



Grant Medical Foundation

Ruby Hall Clinic

Pimple Saudagar

Name: KIRVE NILAM VIJAY .
Age : 045 Years
Gender: M
PID: P00000634922
OPD :

Exam Date : 29-Mar-2024 09:03
Accession: 127414091533
Exam: CHEST X RAY
Physician: HOSPITAL CASE^{AAAA}

Health Check

Radiograph Chest PA View :

Both lung fields normal.

Both costo-phrenic angles are clear.

Cardiac silhouette and aortic knuckle are normal.

Both hilar shadows and the diaphragmatic contours are normal.

Thoracic soft tissues and the rib cage normal.

Impression :

No significant abnormality noted.

DR. YATIN R. VISAVE
CONSULTANT RADIOLOGIST
MBBS, DMRD
Regd. No. 090812

Date: 30-Mar-2024 14:16:19

RUBY HALL CLINIC PIMPLE SAUDAGAR

Name: KIRVE NILAM .				Date: 29-03-2024 Time: 09:31	
Age: 45	Gender: M	Height: 178 cms	Weight: 75 Kg	ID: PS008203	
Clinical History: HTN					
Medications:					

Test Details:					
Protocol: Bruce	Predicted Max HR: 175	Target HR: 148			
Exercise Time: 0:07:31	Achieved Max HR: 159 (91% of Predicted MHR)				
Max BP: 150/80	Max BP x HR: 23850	Max Mets: 8.4			
Test Termination Criteria:					

Protocol Details:									
Stage Name	Stage Time	METS	Speed kmph	Grade %	Heart Rate bpm	BP mmHg	RPP	Max ST Level mm	Max ST Slope mV/s
Supine	00:11	1	0	0	77	110/80	8470	1.4 II	-1.1 aVR
Standing	00:06	1	0	0	66	110/80	7260	1.8 II	-1.3 aVR
HyperVentilation	00:07	1	0	0	63	110/80	6930	1.7 V3	1.1 V4
PreTest	00:08	1	1.6	0	64	110/80	7040	1.5 V3	0.9 V3
Stage: 1	02:01	3.1	2.7	10	99	120/80	11880	1.7 II	1.5 V4
Stage: 2	02:01	4.7	4	12	121	130/80	15730	-2.6 aVR	2.1 II
Stage: 3	03:00	7.9	5.5	14	150	150/80	22500	1.6 V6	2.4 II
Peak Exercise	00:29	8.4	6.8	16	159	150/80	23850	1.6 V3	2.1 II
Recovery1	01:00	1	0	0	129	150/80	19350	2.9 V3	3 II
Recovery2	00:34	1	0	0	97	150/80	14550	2.1 II	2.2 II

Interpretation

The Patient Exercised according to Bruce Protocol for 0:07:31 achieving a work level of 8.4 METS.
 Resting Heart Rate, initially 77 bpm rose to a max. heart rate of 159bpm (91% of Predicted Maximum Heart Rate).
 Resting Blood Pressure of 110/80 mmHg, rose to a maximum Blood Pressure of 150/80 mmHg
 Good Effort Tolerance
 Normal HR & BP Response
 No Angina or Arrhythmias
 No Significant ST-T Changes Noted During Exercise
 Negative Stress Test

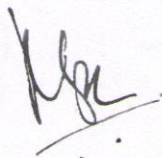

Ref. Doctor: ---- Doctor: DR.KEDAR KULKARNI

Name:	KIRVE NILAM VIJAY.	Exam Date :	29-Mar-2024 09:13
Age :	045Y	Accession:	127415091533
Gender:	M	Exam:	ABDOMEN AND PELVIS
PID:	P00000634922	Physician:	HOSPITAL CASE^^^^
OPD :			

ULTRASOUND OF ABDOMEN AND PELVIS

Liver appears normal in size, shape and echotexture. No focal lesion is seen. No intrahepatic biliary radicle dilatation seen. The portal vein and CBD appear normal.

Gall bladder is well distended with normal wall thickness. No calculus or sludge is seen.

Pancreas appears normal in size and echotexture. No focal lesion is seen.

Spleen appears normal in size and echotexture. No focal lesion is seen.

Right kidney measures 9.8 X 4.0 cms. Left kidney measures 10.5 X 5.7 cms. Both kidneys appear normal in size, shape & echotexture. They show good cortico-medullary differentiation. There is no hydronephrosis, hydroureter or calculus seen on either side.

The urinary bladder is partially distended. Wall thickness is normal. No mass lesion or calculus is seen.

Prostate is grossly normal.

Visualised bowel loops are non-dilated and show normal peristalsis.*

There is no ascites or significant lymphadenopathy seen.

IMPRESSION :No significant abnormality noted.

Suggest : Clinical Correlation.



DR. YATIN R. VISAVE
CONSULTANT RADIOLOGIST
MBBS, DMRD
Regd. No. 090812

Date: 29-Mar-2024 11:09:04



ID:

29-Mar-2024 9:27

Name: nilam

Sex: M

Birth date: / /

45 years

1100 Sinus rhythm

2440 Incomplete right bundle branch block
9130 ** border line ECG **

Medication:

Symptoms:

History:

Vent. rate

PR int

QRS dur

QT/QTc(E) int

P/QRS/T axis

RV5/SV1 amp

RV5+SV1 amp

mmHg

bpm

ms

ms

ms

°

mV

mV

10 mm/mV 25 mm/s

Filter: H50 D 35 Hz 10 mm/mV

10 mm/mV

10 mm/mV

Unconfirmed Report

Reviewed by:



MR. KIRVE NILAM VIJAY

Ref: PS006203- Reg: OPS00005887
45.9.15/M - NH - 29/03/2024
P00000634922 -

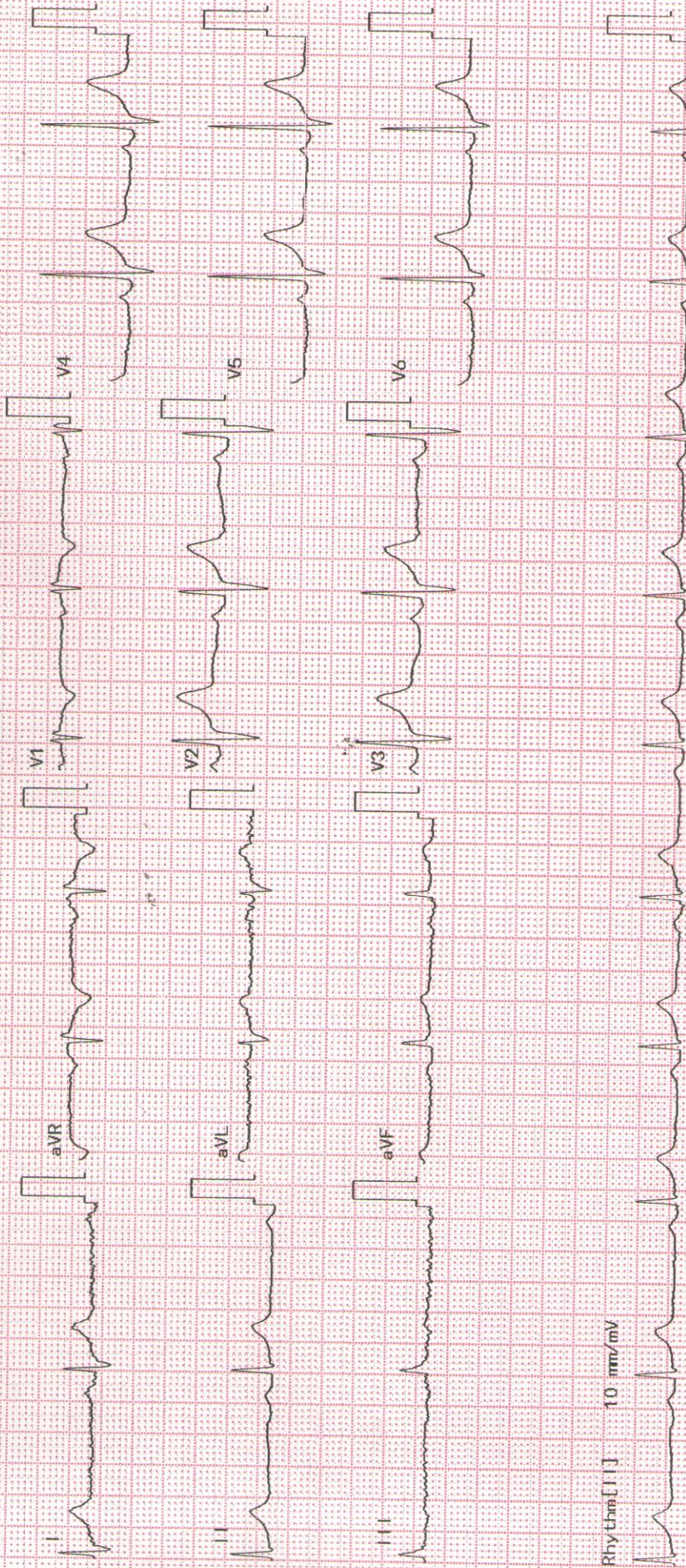



MR. KIRVE NILAM VIJAY



Ref: PS008203- Reg: OPS00005887
 45.9.15/M - NH - 29/03/2024
 P00000634922 -

NAME

OPHTHALMOLOGY

AGE : 45 year.

R

L

- 1) Vision $\left\{ \begin{array}{l} \text{unaided} \quad 6/6 P \\ \text{c glasses} \quad 6/6 \end{array} \right.$ 6/6 P.
6/6.
- 2) Near Vision $\left\{ \begin{array}{l} \text{unaided} \quad \underline{\hspace{2cm}} \\ \text{c glasses} \quad 14/6. \end{array} \right.$
- 3) Binocular Vision Normal
- 4) Colour Vision Normal.
- 5) Tension 14 mmHg 15 mmHg
- 6) Anterior Segment WNL
- 7) Pupils WMC
- 8) Lens clear.
- 9) Media & Fundus : : :
- 10) Remarks RE +0.50 sph | Add.
LE +0.50 sph | +1.50 D.

Date : 29/03/29

 (Signature)

Patient Name :	Mr.KIRVE NILAM VIJAY	Bill Date :	29-03-2024 09:00 AM
Age / Gender :	45Y(s) 9M(s) 15D(s)/Male	Collected Date :	29-03-2024 12:13 PM
Lab Ref No/UHID :	PS008203/P00000634922	Received Date :	29-03-2024 12:16 PM
Lab No/Result No :	2400124662/829771	Report Date :	29-03-2024 03:51 PM
Referred By Dr. :	HOSPITAL CASE	Specimen :	SERUM
		Processing Loc :	RHC Hinjawadi



DEPARTMENT OF LABORATORY MEDICINE-BIOCHEMISTRY

Investigation	Result	Units	Biological Reference Interval
---------------	--------	-------	-------------------------------

FBS

Glucose (Fasting). Method : GOD-POD	:90	mg/dL	Prediabetic : 100 - 125 Diabetic : >= 126 Normal : < 100.0
--	-----	-------	--

REFERENCE : ADA 2015 GUIDELINES

CREATININE

Creatinine Method : Enzymatic	:1.1	mg/dL	0.6 - 1.3
----------------------------------	------	-------	-----------

BUN

Urea Nitrogen(BUN) Method : Calculated	:12.62	mg/dL	6.0 - 20.0
Urea Method : Urease	:27	mg/dL	12.8-42.8

CALCIUM

Calcium Method : Arsenazo	:9.4	mg/dL	8.6 - 10.2
------------------------------	------	-------	------------

PHOSPHOROUS

Phosphorus Method : Phospho Molybdate	:3.6	mg/dL	2.7-4.5
--	------	-------	---------

URIC ACID

Uric Acid Method : Uricase	:6.8	mg/dL	3.5-7.2
-------------------------------	------	-------	---------

LFT

Total Bilirubin Method : Diazo	:1.2	mg/dL	0.3 - 1.2
Direct Bilirubin Method : Diazo	:0.1	mg/dL	0-0.4
Indirect Bilirubin Method : Diazo	:1.1	mg/dL	0.0 - 0.8
Alanine Transaminase (ALT) Method : Kinetic	:21.0	U/L	<50
Aspartate Transaminase (AST) Method : Kinetic	:28.0	U/L	10.0 - 40.0

Patient Name	: Mr.KIRVE NILAM VIJAY	Bill Date	: 29-03-2024 09:00 AM
Age / Gender	: 45Y(s) 9M(s) 15D(s)/Male	Collected Date	: 29-03-2024 12:13 PM
Lab Ref No/UHID	: PS008203/P00000634922	Received Date	: 29-03-2024 12:16 PM
Lab No/Result No	: 2400124602/829771	Report Date	: 29-03-2024 03:51 PM
Referred By Dr.	: HOSPITAL CASE	Specimen	: SERUM
		Processing Loc	: RHC Hinjawadi



DEPARTMENT OF LABORATORY MEDICINE-BIOCHEMISTRY

Investigation	Result	Units	Biological Reference Interval
---------------	--------	-------	-------------------------------

LFT

Alkaline Phosphatase	: 75.0	U/L	30.0 - 115.0
----------------------	--------	-----	--------------

Method : 4NPP/AMP BUFFER

Total Protein	: 7.4	g/dl	6.0 - 8.0
---------------	-------	------	-----------

Method : Biuret

Albumin	: 4.7	g/dl	3.5-4.8
---------	-------	------	---------

Method : BCG

Globulin	: 2.7	gm/dL	2.3-3.5
----------	-------	-------	---------

Method : Calculated

A/G Ratio	: 1.74		
-----------	--------	--	--

Method : Calculated

T3-T4-TSH -

Tri-Iodothyronine, (Total T3)	: 1.32	ng/ml	0.97-1.69
-------------------------------	--------	-------	-----------

Method : Enhanced Chemiluminescence

Thyroxine (T4), Total	: 9.41	ug/dl	5.53-11.01
-----------------------	--------	-------	------------

Method : Enhanced Chemiluminescence

Thyroid Stimulating Hormone (Ultra).	: 1.960	uIU/mL	0.40-4.04
--------------------------------------	---------	--------	-----------

Method : Enhanced Chemiluminescence

1.The TSH levels are subject to diurnal/circadian variation. reaching to peak level between 2 to 4 am. and at a minimum between 6 to 10 pm. The variation is to the order of 50%, hence the time when sample is collected has influence on the levels of TSH. 2.Many substances produced in central nervous system, even in healthy euthyroid individuals, may enhance or suppress TSH production in addition to the feedback effect of thyroid hormone. 3.Furthermore, although TSH levels rise and fall in response to changes in the concentration of Free T4, individuals appear to have their own setpoints and factors such as race and age also contribute to variability in TSH levels. Alterations of normal pituitary response are also common in patients with a variety of illnesses which can affect the levels of TSH. 4.Interassay variations are possible on different Immunoassay platforms.

TSH - For pregnancy the reference range is as follows -

1st trimester : 0.6 - 3.4 uIU/mL

2nd trimester : 0.37 - 3.6 uIU/mL

3rd trimester : 0.38 - 4.04 uIU/mL

*** End Of The Report ***

Patient Name	: Mr.KIRVE NILAM VIJAY	Bill Date	: 29-03-2024 09:00 AM
Age / Gender	: 45Y(s) 9M(s) 15D(s)/Male	Collected Date	: 29-03-2024 12:16 PM
Lab Ref No/UHID	: PS008203/P00000634922	Received Date	: 29-03-2024 12:16 PM
Lab No/Result No	: /829771	Report Date	: 29-03-2024 03:09 PM
Referred By Dr.	: HOSPITAL CASE	Specimen	: SERUM
		Processing Loc	: RHC Hinjawadi



Verified By
Snehal



Dr.POOJA PATHAK
Associate Consultant

NOTE :

- * Kindly Correlate clinically & discuss if necessary.
- * Results pertain to the specimen submitted.
- * For 'Terms and Conditions of Reporting', kindly visit our website : www.Rubyhall.com

Patient Name :	Mr.KIRVE NILAM VIJAY	Bill Date :	29-03-2024 09:00 AM
Age / Gender :	45Y(s) 9M(s) 15D(s)/Male	Collected Date :	29-03-2024 12:13 PM
Lab Ref No/UHID :	PS008203/P00000634922	Received Date :	29-03-2024 12:18 PM
Lab No/Result No :	2400124664/829771	Report Date :	29-03-2024 03:09 PM
Referred By Dr. :	HOSPITAL CASE	Specimen :	EDTA WHOLE BLC
		Processing Loc :	RHC Hinjawadi



DEPARTMENT OF LABORATORY MEDICINE-HAEMATOLOGY

Investigation	Result	Units	Biological Reference Interval
HAEMOGRAM/CBC/CYTO			
W.B.C.Count	: 5830	/ul	4000-11000
<i>Method : Coulter Principle</i>			
Neutrophils	: 50.3	%	40-75
<i>Method : Derived from WBC Histogram</i>			
Lymphocytes	: 41.0	%	20-40
Monocytes	: 6.0	%	2-10
Eosinophils	: 2.2	%	1.0-6.0
Basophils	: 0.5	%	0.0-1.0
%Immature Granulocytes	: 0.2	%	0.00-0.10
Absolute Neutrophil Count	: 2.9	x10 ³ cells/ul	2-7
<i>Method : Calculated</i>			
Absolute Lymphocyte Count	: 2.4	x10 ³ cells/ul	1 - 3
<i>Method : Calculated</i>			
Absolute Monocyte Count	: 0.4	x10 ³ cells/ul	0.2-1.0
<i>Method : Calculated</i>			
Absolute Eosinophil Count	: 0.1	x10 ³ cells/ul	0.02-0.5
<i>Method : Calculated</i>			
Absolute Basophil Count	: 0.03	x10 ³ cells/ul	0.02-0.1
<i>Method : Calculated</i>			
R.B.C Count	: 5.27	million/ul	4.5 - 6.5
<i>Method : Coulter Principle</i>			
Haemoglobin	: 15.1	g/dl	13 - 17
<i>Method : Cyanmethemoglobin Photometry</i>			
Haematocrit	: 46.8	%	40-50
<i>Method : Calculated</i>			
MCV	: 88.8	fl	83-99
<i>Method : Coulter Principle</i>			
MCH	: 28.7	pg	27 - 32
<i>Method : Calculated</i>			
MCHC	: 32.3	g/dl	31.5 - 34.5
<i>Method : Calculated</i>			
RDW	: 13.4	%	11.6-14.0
<i>Method : Calculated From RBC Histogram</i>			
Platelet Count	: 225.0	x10 ³ /ul	150 - 450
<i>Method : Coulter Principle</i>			
MPV	: 11.1	fl	7.8-11
<i>Method : Coulter Principle</i>			

Patient Name	: Mr.KIRVE NILAM VIJAY	Bill Date	: 29-03-2024 09:00 AM
Age / Gender	: 45Y(s) 9M(s) 15D(s)/Male	Collected Date	: 29-03-2024 12:13 PM
Lab Ref No/UHID	: PS008203/P00000634922	Received Date	: 29-03-2024 12:16 PM
Lab No/Result No	: 2400124664/829771	Report Date	: 29-03-2024 02:33 PM
Referred By Dr.	: HOSPITAL CASE	Specimen	: EDTA WHOLE BLC
		Processing Loc	: RHC Hinjawadi



RBC Morphology : Normocytic normochromic

WBC Morphology : Within normal range
Platelet : Adequate

*** End Of The Report ***

Verified By
Snehal

Dr.POOJA PATHAK
Associate Consultant

NOTE :

- * Kindly Correlate clinically & discuss if necessary.
- * Results pertain to the specimen submitted.
- * For 'Terms and Conditions of Reporting', kindly visit our website : www.Rubyhall.com

Patient Name : Mr.KIRVE NILAM VIJAY
Age / Gender : 45Y(s) 9M(s) 15D(s)/Male
Lab Ref No/UHID : PS008203/P00000634922
Lab No/Result No : 2400124817-P/829771
Referred By Dr. : HOSPITAL CASE

Bill Date : 29-03-2024 09:00 AM
Collected Date : 29-03-2024 01:07 PM
Received Date : 29-03-2024 12:16 PM
Report Date : 29-03-2024 03:09 PM
Specimen : SERUM
Processing Loc : RHC Hinjawadi



DEPARTMENT OF LABORATORY MEDICINE-BIOCHEMISTRY

Investigation	Result	Units	Biological Reference Interval
---------------	--------	-------	-------------------------------

PPBS

Glucose (Post Prandial) : 105 mg/dL 60-140

Method : GOD-POD

*** End Of The Report ***

Verified By
SANDEEP

Dr.POOJA PATHAK
Associate Consultant

NOTE :

- * Kindly Correlate clinically & discuss if necessary.
- * Results pertain to the specimen submitted.
- * For 'Terms and Conditions of Reporting', kindly visit our website : www.Rubyhall.com

Patient Name : Mr.KIRVE NILAM VIJAY
Age / Gender : 45Y(s) 9M(s) 15D(s)/Male
Lab Ref No/UHID : PS008203/P00000634922
Lab No/Result No : 2400124664/829771
Referred By Dr. : HOSPITAL CASE

Bill Date : 29-03-2024 09:00 AM
Collected Date : 29-03-2024 12:13 PM
Received Date : 29-03-2024 12:16 PM
Report Date : 29-03-2024 03:29 PM
Specimen : EDTA WHOLE BLC
Processing Loc : RHC Hinjawadi



DEPARTMENT OF LABORATORY MEDICINE-HAEMATOLOGY

Investigation	Result	Units	Biological Reference Interval
---------------	--------	-------	-------------------------------

ESR

ESR At 1 Hour : 10 mm/hr 0 - 15

Method : Modified Westergren Method

INTERPRETATION :

ESR is a screening test to detect presence of systemic disease; however a normal result does not rule out a systemic disease.

ESR is also used to monitor course of disease or response to therapy if initially elevated.

*** End Of The Report ***

Verified By
Snehal

Dr.POOJA PATHAK
Associate Consultant

NOTE :

- * Kindly Correlate clinically & discuss if necessary.
- * Results pertain to the specimen submitted.
- * For 'Terms and Conditions of Reporting', kindly visit our website : www.Rubyhall.com

Patient Name : Mr.KIRVE NILAM VIJAY
Age / Gender : 45Y(s) 9M(s) 15D(s)/Male
Lab Ref No/UHID : PS008203/P00000634922
Lab No/Result No : 2400124662/829771
Referred By Dr. : HOSPITAL CASE

Bill Date : 29-03-2024 09:00 AM
Collected Date : 29-03-2024 12:13 PM
Received Date : 29-03-2024 12:16 PM
Report Date : 29-03-2024 03:57 PM
Specimen : SERUM
Processing Loc : RHC Hinjawadi



DEPARTMENT OF LABORATORY MEDICINE-BIOCHEMISTRY

Investigation	Result	Units	Biological Reference Interval
ELECTROLYTES (Na & K)			
Sodium <i>Method : Potentiometric</i>	: 145.0	mmol/L	136.0 - 145.0
Potassium <i>Method : Potentiometric</i>	: 3.7	mmol/L	3.5 - 5.1
Chloride <i>Method : Potentiometric</i>	: 103.0	mmol/L	98.0 - 107.0

*** End Of The Report ***

Verified By
SACHIN

Dr.POOJA PATHAK
Associate Consultant

NOTE :

- * Kindly Correlate clinically & discuss if necessary.
- * Results pertain to the specimen submitted.
- * For 'Terms and Conditions of Reporting', kindly visit our website : www.Rubyhall.com

Patient Name :	Mr.KIRVE NILAM VIJAY	Bill Date :	29-03-2024 09:00 AM
Age / Gender :	45Y(s) 9M(s) 15D(s)/Male	Collected Date :	29-03-2024 12:13 PM
Lab Ref No/UHID :	PS008203/P00000634922	Received Date :	29-03-2024 12:16 PM
Lab No/Result No :	2400124663/829771	Report Date :	29-03-2024 02:33 PM
Referred By Dr. :	HOSPITAL CASE	Specimen :	URINE
		Processing Loc :	RHC Hinjawadi



DEPARTMENT OF LABORATORY MEDICINE-CLINICAL PATHOLOGY

Investigation	Result	Units	Biological Reference Interval
URINE ROUTINE			
PHYSICAL EXAMINATION			
Colour	: Pale Yellow		
Appearance	: Clear		
CHEMICAL TEST			
Ph	: 5.0		5.0-7.0
Specific Gravity	: 1.025		1.015-1.030
Albumin	: Absent		Abset
Urine Sugar	: Absent	mg/dL	
Ketone Bodies	: Absent		Absent
Bile Pigments	: Absent		Absent
<i>Method : Photometric Measurement</i>			
Urobilinogen	: Normal		Normal
Nitrites	: Absent		Absent
Leucocytes Esterase	: Absent		Absent
MICROSCOPIC TEST			
Pus Cells.	: 2-3	/hpf	0 - 5
Red Blood Cells.	: Absent	/hpf	0 - 2
Epithelial Cells.	: 1-2	/hpf	0-5
Bacteria	: Absent	/hpf	Absent
Cast	: Absent		Absent
Yeast Cells	: Absent		Absent
Crystals	: Absent		Absent
Others	: Absent		Absent

*** End Of The Report ***

Verified By
Atul

Dr.POOJA PATHAK
Associate Consultant

NOTE :

- * Kindly Correlate clinically & discuss if necessary.
- * Results pertain to the specimen submitted.
- * For 'Terms and Conditions of Reporting', kindly visit our website : www.Rubyhall.com

Patient Name :	Mr.KIRVE NILAM VIJAY	Bill Date :	29-03-2024 09:00 AM
Age / Gender :	45Y(s) 9M(s) 15D(s)/Male	Collected Date :	29-03-2024 12:13 PM
Lab Ref No/UHID :	PS008203/P00000634922	Received Date :	29-03-2024 12:16 PM
Lab No/Result No :	2400124662/829771	Report Date :	29-03-2024 03:51 PM
Referred By Dr. :	HOSPITAL CASE	Specimen :	SERUM
		Processing Loc :	RHC Hinjawadi



DEPARTMENT OF LABORATORY MEDICINE-BIOCHEMISTRY

Investigation	Result	Units	Biological Reference Interval
LIPID PROFILE			
Cholesterol	:150.0	mg/dL	130.0 - 220.0
<i>Method : Enzymatic</i>			
Triglycerides	:92	mg/dL	35.0 - 180.0
<i>Method : Enzymatic</i>			
HDL Cholesterol	:35	mg/dL	35-65
<i>Method : Enzymatic</i>			
LDL Cholesterol	:96.6	mg/dL	10.0 - 130.0
<i>Method : Calculated</i>			
VLDL Cholesterol	:18.4	mg/dL	5.0-36.0
<i>Method : Calculated</i>			
Cholestrol/HDL Ratio	:4.29	--	2.0-6.2
<i>Method : Calculated</i>			

*** End Of The Report ***

Verified By
Snehal

Dr.POOJA PATHAK
Associate Consultant

NOTE :

- * Kindly Correlate clinically & discuss if necessary.
- * Results pertain to the specimen submitted.
- * For 'Terms and Conditions of Reporting', kindly visit our website : www.Rubyhall.com

Patient Name : Mr.KIRVE NILAM VIJAY
Age / Gender : 45Y(s) 9M(s) 15D(s)/Male
Lab Ref No/UHID : PS008203/P00000634922
Lab No/Result No : 2400124664/829771
Referred By Dr. : HOSPITAL CASE

Bill Date : 29-03-2024 09:00 AM
Collected Date : 29-03-2024 12:13 PM
Received Date : 29-03-2024 12:16 PM
Report Date : 29-03-2024 03:08 PM
Specimen : EDTA WHOLE BLC
Processing Loc : RHC Hinjawadi



DEPARTMENT OF LABORATORY MEDICINE-BLOOD BANK

Investigation	Result	Units	Biological Reference Interval
---------------	--------	-------	-------------------------------

BLOOD GROUP

Blood Group : B RH POSITIVE

*** End Of The Report ***

Verified By
Ardeore

Dr.POOJA PATHAK
Associate Consultant

NOTE :

- * Kindly Correlate clinically & discuss if necessary.
- * Results pertain to the specimen submitted.
- * For 'Terms and Conditions of Reporting', kindly visit our website : www.Rubyhall.com

Patient Name : Mr.KIRVE NILAM VIJAY
Age / Gender : 45Y(s) 9M(s) 15D(s)/Male
Lab Ref No/UHID : PS008203/P00000634922
Lab No/Result No : 2400124665-G/829771
Referred By Dr. : HOSPITAL CASE

Bill Date : 29-03-2024 09:00 AM
Collected Date : 29-03-2024 12:13 PM
Received Date : 29-03-2024 12:16 PM
Report Date : 29-03-2024 02:57 PM
Specimen : WHOLE BLOOD
Processing Loc : RHC Hinjawadi



DEPARTMENT OF LABORATORY MEDICINE-HAEMATOLOGY

Investigation	Result	Units	Biological Reference Interval
---------------	--------	-------	-------------------------------

GLYCOSYLATED HB% (HbA1C)

Glycosylated Haemoglobin : 5.2 % 4-6.5
(HbA1C)

Method : Turbidometric Inhibition
Immunoassay

Prediabetic : 5.7 - 6.4 %
Diabetic : \geq 6.5 %
Therapeutic Target : $<$ 7.0 %

REFERENCE : ADA 2015 GUIDELINES

*** End Of The Report ***

Verified By
Snehal

Dr.POOJA PATHAK
Associate Consultant

NOTE :

- * Kindly Correlate clinically & discuss if necessary.
- * Results pertain to the specimen submitted.
- * For 'Terms and Conditions of Reporting', kindly visit our website : www.Rubyhall.com

Patient Name : Mr.KIRVE NILAM VIJAY
Age / Gender : 45Y(s) 9M(s) 15D(s)/Male
Lab Ref No/UHID : PS008203/P00000634922
Lab No/Result No : 2400124662/829771
Referred By Dr. : HOSPITAL CASE

Bill Date : 29-03-2024 09:00 AM
Collected Date : 29-03-2024 12:13 PM
Received Date : 29-03-2024 12:16 PM
Report Date : 29-03-2024 08:03 PM
Specimen : SERUM
Processing Loc : RHC Hinjawadi



DEPARTMENT OF LABORATORY MEDICINE-BIOCHEMISTRY

Investigation	Result	Units	Biological Reference Interval
PSA BLOOD			
Prostate Specific Antigen (PSA)	:0.571	ng/ml	00-4.0
<i>Method : Enhanced Chemiluminiscence</i>			

*** End Of The Report ***

Verified By
SANDEEP

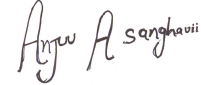

Dr.Anjana Sanghavi
Consultant Pathologist

NOTE :

- * Kindly Correlate clinically & discuss if necessary.
- * Results pertain to the specimen submitted.
- * For 'Terms and Conditions of Reporting', kindly visit our website : www.Rubyhall.com

Patient Name : Mr.KIRVE NILAM VIJAY
Age / Gender : 45Y(s) 9M(s) 15D(s)/Male
Lab Ref No/UHID : 5019694/P00000634922
Lab No/Result No : 2400124662/829966
Referred By Dr. : HOSPITAL CASE

Bill Date : 29-03-2024 12:10 PM
Collected Date : 29-03-2024 12:31 PM
Received Date : 29-03-2024 12:31 PM
Report Date : 29-03-2024 03:51 PM
Specimen : SERUM
Processing Loc : RHC Hinjawadi



DEPARTMENT OF LABORATORY MEDICINE-BIOCHEMISTRY

Investigation	Result	Units	Biological Reference Interval
---------------	--------	-------	-------------------------------

VIT B12

Vitamin B12 : 271 pg/mL 200-835

Method : Enhanced Chemiluminescence

*** End Of The Report ***

Verified By
Snehal

Dr.POOJA PATHAK
Associate Consultant

NOTE :

- * Kindly Correlate clinically & discuss if necessary.
- * Results pertain to the specimen submitted.
- * For 'Terms and Conditions of Reporting', kindly visit our website : www.Rubyhall.com