

Patient Name : Mr.GURUPRASAD K P	Collected : 26/Oct/2024 08:58AM
Age/Gender : 39 Y 5 M 25 D/M	Received : 26/Oct/2024 12:22PM
UHID/MR No : CJPN.0000098701	Reported : 26/Oct/2024 03:02PM
Visit ID : CJPNOPV210619	Status : Final Report
Ref Doctor : Self	Sponsor Name : ARCOFEMI HEALTHCARE LIMITED
Emp/Auth/TPA ID : 9920144559	

DEPARTMENT OF HAEMATOLOGY

ARCOFEMI - MEDIWHEEL - PMC PACK H - PAN INDIA - FY2324

Test Name	Result	Unit	Bio. Ref. Interval	Method
<b>HEMOGRAM , WHOLE BLOOD EDTA</b>				
<b>HAEMOGLOBIN</b>	15.4	g/dL	13-17	Spectrophotometer
PCV	45.90	%	40-50	Electronic pulse & Calculation
RBC COUNT	4.55	Million/cu.mm	4.5-5.5	Electrical Impedance
MCV	100.9	fL	83-101	Calculated
MCH	<b>33.8</b>	pg	27-32	Calculated
MCHC	33.5	g/dL	31.5-34.5	Calculated
R.D.W	<b>17.9</b>	%	11.6-14	Calculated
TOTAL LEUCOCYTE COUNT (TLC)	7,030	cells/cu.mm	4000-10000	Electrical Impedance
<b>DIFFERENTIAL LEUCOCYTIC COUNT (DLC)</b>				
NEUTROPHILS	64.5	%	40-80	Electrical Impedance
LYMPHOCYTES	25.9	%	20-40	Electrical Impedance
EOSINOPHILS	4.7	%	1-6	Electrical Impedance
MONOCYTES	4.3	%	2-10	Electrical Impedance
BASOPHILS	0.6	%	<1-2	Electrical Impedance
<b>ABSOLUTE LEUCOCYTE COUNT</b>				
NEUTROPHILS	4534.35	Cells/cu.mm	2000-7000	Calculated
LYMPHOCYTES	1820.77	Cells/cu.mm	1000-3000	Calculated
EOSINOPHILS	330.41	Cells/cu.mm	20-500	Calculated
MONOCYTES	302.29	Cells/cu.mm	200-1000	Calculated
BASOPHILS	42.18	Cells/cu.mm	0-100	Calculated
Neutrophil lymphocyte ratio (NLR)	2.49		0.78- 3.53	Calculated
<b>PLATELET COUNT</b>	248000	cells/cu.mm	150000-410000	Electrical impedance
<b>ERYTHROCYTE SEDIMENTATION RATE (ESR)</b>	3	mm at the end of 1 hour	0-15	Modified Westegren method
<b>PERIPHERAL SMEAR</b>				

RBCs: are normocytic normochromic

WBCs: are normal in total number with normal distribution and morphology.



Dr. Vidya Aniket Gore  
M.B.B.S,M.D(Pathology)  
Consultant Pathologist

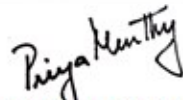

Dr Priya Murthy  
M.B.B.S,M.D(Pathology)  
Consultant Pathologist

AND LIFESTYLE LIMITED- RRL BANGALORE



Patient Name : Mr.GURUPRASAD K P	Collected : 26/Oct/2024 08:58AM
Age/Gender : 39 Y 5 M 25 D/M	Received : 26/Oct/2024 12:22PM
UHID/MR No : CJPN.0000098701	Reported : 26/Oct/2024 03:02PM
Visit ID : CJPNOPV210619	Status : Final Report
Ref Doctor : Self	Sponsor Name : ARCOFEMI HEALTHCARE LIMITED
Emp/Auth/TPA ID : 9920144559	

DEPARTMENT OF HAEMATOLOGY

ARCOFEMI - MEDIWHEEL - PMC PACK H - PAN INDIA - FY2324

PLATELETS: appear adequate in number.

HEMOPARASITES: negative

**IMPRESSION: NORMOCYTIC NORMOCHROMIC BLOOD PICTURE**



Dr. Vidya Aniket Gore  
M.B.B.S,M.D(Pathology)  
Consultant Pathologist

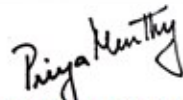

Dr Priya Murthy  
M.B.B.S,M.D(Pathology)  
Consultant Pathologist

AND LIFESTYLE LIMITED- RRL BANGALORE



Patient Name : Mr.GURUPRASAD K P	Collected : 26/Oct/2024 08:58AM
Age/Gender : 39 Y 5 M 25 D/M	Received : 26/Oct/2024 12:22PM
UHID/MR No : CJPN.0000098701	Reported : 26/Oct/2024 02:42PM
Visit ID : CJPNOPV210619	Status : Final Report
Ref Doctor : Self	Sponsor Name : ARCOFEMI HEALTHCARE LIMITED
Emp/Auth/TPA ID : 9920144559	

DEPARTMENT OF HAEMATOLOGY

ARCOFEMI - MEDIWHEEL - PMC PACK H - PAN INDIA - FY2324

Test Name	Result	Unit	Bio. Ref. Interval	Method
<b>BLOOD GROUP ABO AND RH FACTOR , WHOLE BLOOD EDTA</b>				
BLOOD GROUP TYPE	AB			Microplate Hemagglutination
Rh TYPE	Positive			Microplate Hemagglutination



Dr. Vidya Aniket Gore  
M.B.B.S,M.D(Pathology)  
Consultant Pathologist



Dr Priya Murthy  
M.B.B.S,M.D(Pathology)  
Consultant Pathologist

AND LIFESTYLE LIMITED- RRL BANGALORE



Patient Name : Mr.GURUPRASAD K P	Collected : 26/Oct/2024 08:58AM
Age/Gender : 39 Y 5 M 25 D/M	Received : 26/Oct/2024 01:39PM
UHID/MR No : CJPN.0000098701	Reported : 26/Oct/2024 02:04PM
Visit ID : CJPNOPV210619	Status : Final Report
Ref Doctor : Self	Sponsor Name : ARCOFEMI HEALTHCARE LIMITED
Emp/Auth/TPA ID : 9920144559	

DEPARTMENT OF BIOCHEMISTRY

ARCOFEMI - MEDIWHEEL - PMC PACK H - PAN INDIA - FY2324

Test Name	Result	Unit	Bio. Ref. Interval	Method
GLUCOSE, FASTING , NAF PLASMA	131	mg/dL	70-100	HEXOKINASE

Comment:

As per American Diabetes Guidelines, 2023

Fasting Glucose Values in mg/dL	Interpretation
70-100 mg/dL	Normal
100-125 mg/dL	Prediabetes
≥126 mg/dL	Diabetes
<70 mg/dL	Hypoglycemia

Note:

- 1.The diagnosis of Diabetes requires a fasting plasma glucose of > or = 126 mg/dL and/or a random / 2 hr post glucose value of > or = 200 mg/dL on at least 2 occasions.
2. Very high glucose levels (>450 mg/dL in adults) may result in Diabetic Ketoacidosis & is considered critical.

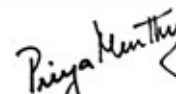
  
 Dr Priya Murthy  
 M.B.B.S.,M.D(Pathology)  
 Consultant Pathologist



Patient Name : Mr.GURUPRASAD K P	Collected : 26/Oct/2024 08:58AM
Age/Gender : 39 Y 5 M 25 D/M	Received : 26/Oct/2024 12:43PM
UHID/MR No : CJPN.0000098701	Reported : 26/Oct/2024 02:30PM
Visit ID : CJPNOPV210619	Status : Final Report
Ref Doctor : Self	Sponsor Name : ARCOFEMI HEALTHCARE LIMITED
Emp/Auth/TPA ID : 9920144559	

DEPARTMENT OF BIOCHEMISTRY

ARCOFEMI - MEDIWHEEL - PMC PACK H - PAN INDIA - FY2324

Test Name	Result	Unit	Bio. Ref. Interval	Method
ALANINE AMINOTRANSFERASE (ALT/SGPT), SERUM	59	U/L	<50	IFCC

Comment:

ALT elevations are noted in liver parenchymal diseases, leading to injury / destruction of hepatocytes.

ALT levels are seen to be elevated even before the signs and symptoms of the liver injury appear.

The ALT levels remain high longer in blood as compared to AST levels. And though both the enzymes increase in liver injury, the rise in ALT is more compared to AST, thus also altering the ALT:AST ratio.

Test Name	Result	Unit	Bio. Ref. Interval	Method
BILIRUBIN, TOTAL, SERUM	1.41	mg/dL	0.3-1.2	DPD

Test Name	Result	Unit	Bio. Ref. Interval	Method
BUN/CREATININE RATIO, SERUM				
BLOOD UREA NITROGEN	8.5	mg/dL	8.0 - 23.0	Calculated
CREATININE	0.93	mg/dL	0.84 - 1.25	Modified Jaffe, Kinetic
BUN / CREATININE RATIO	9.14			Calculated

Test Name	Result	Unit	Bio. Ref. Interval	Method
CREATININE, SERUM	0.93	mg/dL	0.84 - 1.25	Modified Jaffe, Kinetic



Dr.Govinda Raju N L  
MSc,PhD(Biochemistry)  
Consultant Biochemistry

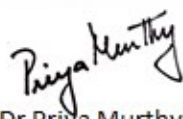

Dr Priya Murthy  
M.B.B.S,M.D(Pathology)  
Consultant Pathologist



THIS TEST HAS BEEN PERFORMED AT APOLLO HEALTH AND LIFESTYLE LIMITED- RRL BANGALORE  
SIN No: JPR241002887

Apollo Health and Lifestyle Limited

(CIN - U061107C2009PLG115819)  
This test has been performed at Apollo Health & Lifestyle Ltd, RRL BANGALORE Laboratory  
Regd. Office: 1-10-60/62, Ashoka Raghupathi Chambers, 5th Floor, Begumpet, Hyderabad, Telangana - 500 016 |  
www.apollohl.com | Email ID: enquiry@apollohl.com, Ph No: 040-4904 7777, Fax No: 4904 7744

Address:  
32, 100/125, Doddabangla Village, Neeladri Main Road,  
Neeladri Nagar, Electronic city, Bengaluru,  
Karnataka - 560034

Patient Name : Mr.GURUPRASAD K P	Collected : 26/Oct/2024 08:58AM
Age/Gender : 39 Y 5 M 25 D/M	Received : 26/Oct/2024 12:31PM
UHID/MR No : CJPN.0000098701	Reported : 26/Oct/2024 01:36PM
Visit ID : CJPNOPV210619	Status : Final Report
Ref Doctor : Self	Sponsor Name : ARCOFEMI HEALTHCARE LIMITED
Emp/Auth/TPA ID : 9920144559	

DEPARTMENT OF CLINICAL PATHOLOGY

ARCOFEMI - MEDIWHEEL - PMC PACK H - PAN INDIA - FY2324

Test Name	Result	Unit	Bio. Ref. Interval	Method
<b>COMPLETE URINE EXAMINATION (CUE) , URINE</b>				
<b>PHYSICAL EXAMINATION</b>				
COLOUR	AMBER		PALE YELLOW	Scattering of light
TRANSPARENCY	Clear		CLEAR	Scattering of light
pH	5.0		5-7.5	Bromothymol Blue
SP. GRAVITY	1.021		1.002-1.030	Bromothymol Blue
<b>BIOCHEMICAL EXAMINATION</b>				
URINE PROTEIN	NEGATIVE		NEGATIVE	PROTEIN ERROR OF INDICATOR
GLUCOSE	NORMAL		NEGATIVE	GOD-POD
URINE BILIRUBIN	NEGATIVE		NEGATIVE	Diazonium Salt
URINE KETONES (RANDOM)	NEGATIVE		NEGATIVE	Sodium nitro prusside
UROBILINOGEN	NORMAL		NORMAL (0.1-1.8mg/dl)	Diazonium salt
NITRITE	NEGATIVE		NEGATIVE	Sulfanilic acid
LEUCOCYTE ESTERASE	NEGATIVE		NEGATIVE	Diazonium salt
<b>CENTRIFUGED SEDIMENT WET MOUNT AND MICROSCOPY</b>				
PUS CELLS	0	/hpf	0-5	Automated Image based microscopy
EPITHELIAL CELLS	0	/hpf	< 10	Automated Image based microscopy
RBC	1	/hpf	0-2	Automated Image based microscopy
CASTS	NEGATIVE	/lpf	0-2 Hyaline Cast	Automated Image based microscopy
CRYSTALS	NEGATIVE	/hpf	Occasional-Few	Automated Image based microscopy

**Comment:**

All urine samples are checked for adequacy and suitability before examination. All abnormal chemical examination are rechecked and verified by manual methods. Microscopy findings are reported as an average of 10 high power fields.

Page 6 of 7



Dr. Rajalakshmi D  
M.B.B.S,M.D  
Consultant Pathologist



Dr. Vidya Aniket Gore  
M.B.B.S,M.D(Pathology)  
Consultant Pathologist



THIS TEST HAS BEEN PERFORMED AT APOLLO HEALTH

**Apollo Health and Lifestyle Limited** (CIN - 063110132000PLC115017)  
Registered Office: Pathi Chambers, 5th Floor, Begumpet, Hyderabad, Telangana - 500 016 |  
www.apollohl.com | Email ID: enquiry@apollohl.com, Ph No: 040-4904 7777, Fax No: 4904 7744  
This test has been performed at Apollo Health & Lifestyle Ltd, RRL BANGALORE Laboratory

Address:  
323/100/123, Doddathangur Village, Neeladri Main Road,  
Neeladri Nagar, Electronic city, Bengaluru,  
Karnataka - 560 034

 1860 500 7788  
www.apolloclinic.com

Telangana: Hyderabad (AS Rao Nagar | Chanda Nagar | Kondapur | Nallakunta | Nizampet | Manikonda | Uppal) | Andhra Pradesh: Vizag (Seethamma Peta) | Karnataka: Bangalore (Basavanagudi | Bellandur | Electronics City | Fraser Town | HSR Layout | Indira Nagar | JP Nagar | Kundalahalli | Koramangala | Sarjapur Road) | Mysore (VV Mohalla) | Tamilnadu: Chennai (Annanagar | Kotturpuram | Mogappair | T Nagar | Valasaravakkam | Velachery) | Maharashtra: Pune (Aundh | Nigdi Pradhikaran | Viman Nagar | Wanowrie) | Uttar Pradesh: Ghaziabad (Indrapuram) | Gujarat: Ahmedabad (Satellite) | Punjab: Amritsar (Court Road) | Haryana: Faridabad (Railway Station Road)

Patient Name : Mr.GURUPRASAD K P	Collected : 26/Oct/2024 08:58AM
Age/Gender : 39 Y 5 M 25 D/M	Received : 26/Oct/2024 12:31PM
UHID/MR No : CJPN.0000098701	Reported : 26/Oct/2024 01:36PM
Visit ID : CJPNOPV210619	Status : Final Report
Ref Doctor : Self	Sponsor Name : ARCOFEMI HEALTHCARE LIMITED
Emp/Auth/TPA ID : 9920144559	

DEPARTMENT OF CLINICAL PATHOLOGY

ARCOFEMI - MEDIWHEEL - PMC PACK H - PAN INDIA - FY2324

\*\*\* End Of Report \*\*\*

Result/s to Follow:  
PERIPHERAL SMEAR

Page 7 of 7

  
Dr. Rajalakshmi D  
M.B.B.S,M.D  
Consultant Pathologist

  
Dr. Vidya Aniket Gore  
M.B.B.S,M.D(Pathology)  
Consultant Pathologist



THIS TEST HAS BEEN PERFORMED AT APOLLO HEALTH

**Apollo Health and Lifestyle Limited** (CIN - 063110132000PL115017)  
Registered Office: Pathi Chambers, 5th Floor, Begumpet, Hyderabad, Telangana - 500 016 |  
www.apollohl.com | Email ID: enquiry@apollohl.com, Ph No: 040-4904 7777, Fax No: 4904 7744  
APOLLO CLINICS NETWORK

Address:  
323/100/123, Doddathangur Village, Neeladri Main Road,  
Neeladri Nagar, Electronic city, Bengaluru,  
Karnataka - 560034

 **1860 500 7788**  
www.apolloclinic.com

Telangana: Hyderabad (AS Rao Nagar | Chanda Nagar | Kondapur | Nallakunta | Nizampet | Manikonda | Uppal) | Andhra Pradesh: Vizag (Seethamma Peta) | Karnataka: Bangalore (Basavanagudi | Bellandur | Electronics City | Fraser Town | HSR Layout | Indira Nagar | JP Nagar | Kundalahalli | Koramangala | Sarjapur Road) | Mysore (VV Mohalla) | Tamilnadu: Chennai (Annanagar | Kotturpuram | Mogappair | T Nagar | Valasaravakkam | Velachery) | Maharashtra: Pune (Aundh | Nigdi Pradhikaran | Viman Nagar | Wanowrie) | Uttar Pradesh: Ghaziabad (Indrapuram) | Gujarat: Ahmedabad (Satellite) | Punjab: Amritsar (Court Road) | Haryana: Faridabad (Railway Station Road)

Patient Name : Mr.GURUPRASAD K P  
Age/Gender : 39 Y 5 M 25 D/M  
UHID/MR No : CJPNO00098701  
Visit ID : CJPNOVP210619  
Ref Doctor : Self  
Emp/Auth/TPA ID : 9920144559

Collected : 26/Oct/2024 08:58AM  
Received : 26/Oct/2024 12:31PM  
Reported : 26/Oct/2024 01:36PM  
Status : Final Report  
Sponsor Name : ARCOFEMI HEALTHCARE LIMITED

### TERMS AND CONDITIONS GOVERNING THIS REPORT

1. Reported results are for information and interpretation of the referring doctor or such other medical professionals, who understand reporting units, reference ranges and limitation of technologies. Laboratories not be responsible for any interpretation whatsoever.
2. It is presumed that the tests performed are, on the specimen / sample being to the patient named or identified and the verifications of particulars have been confirmed by the patient or his / her representative at the point of generation of said specimen.
3. The reported results are restricted to the given specimen only. Results may vary from lab to lab and from time to time for the same parameter for the same patient (within subject biological variation).
4. The patient details along with their results in certain cases like notifiable diseases and as per local regulatory requirements will be communicated to the assigned regulatory bodies.
5. The patient samples can be used as part of internal quality control, test verification, data analysis purposes within the testing scope of the laboratory.
6. This report is not valid for medico legal purposes. It is performed to facilitate medical diagnosis only.



**Dr. Rajalakshmi D**  
M.B.B.S, M.D  
Consultant Pathologist



**Dr. Vidya Aniket Gore**  
M.B.B.S, M.D (Pathology)  
Consultant Pathologist



THIS TEST HAS BEEN PERFORMED AT APOLLO HEALTH

**Apollo Health and Lifestyle Limited** (CIN 7220102880)  
Registered Office: 5th Floor, Begumpet, Hyderabad, Telangana - 500 016 |  
www.apollohl.com | Email ID: enquiry@apollohl.com, Ph No: 040-4904 7777, Fax No: 4904 7744

Address:  
323/100/123, Doddathangur Village, Neeladri Main Road,  
Neeladri Nagar, Electronic city, Bengaluru,  
Karnataka - 560034



**Telangana:** Hyderabad (AS Rao Nagar | Chanda Nagar | Kondapur | Nallakunta | Nizampet | Manikonda | Uppal) | **Andhra Pradesh:** Vizag (Seethamma Peta) | **Karnataka:** Bangalore (Basavanagudi | Bellandur | Electronics City | Fraser Town | HSR Layout | Indira Nagar | JP Nagar | Kundalahalli | Koramangala | Sarjapur Road) | **Mysore** (VV Mohalla) | **Tamilnadu:** Chennai (Annanagar | Kotturpuram | Mogappair | T Nagar) | Valasaravakkam | Velachery | **Maharashtra:** Pune (Aundh | Nigdi Pradhikaran | Viman Nagar | Wanowrie) | **Uttar Pradesh:** Ghazlabad (Indrapuram) | **Gujarat:** Ahmedabad (Satellite) | **Punjab:** Amritsar (Court Road) | **Haryana:** Faridabad (Railway Station Road)



Patient Name	: Mr. Guruprasad k p	Age	: 39Yrs 5Mths 29Days
UHID	: C.JPN.0000098701	OP Visit No.	: C.JPNOPV210619
Printed On	: 28-10-2024 07:40 AM	Advised/Pres Doctor	: --
Department	: Radiology	Qualification	: --
Referred By	: Self	Registration No.	: --
Employeer Id	: 9920144559		

## DEPARTMENT OF RADIOLOGY

### X-RAY CHEST PA VIEW

Lung fields are clear.

Cardio thoracic ratio is normal.

Apices, costo and cardio phrenic angles are free.

Cardio vascular shadow and hila show no abnormal feature.

Bony thorax shows no significant abnormality.

Domes of diaphragm are well delineated.

**IMPRESSION: NO SIGNIFICANT ABNORMALITY DETECTED.**

---End Of The Report---

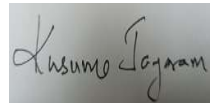

Dr. KUSUMA JAYARAM  
MBBS,DMRD

--  
Radiology

Patient Name	: Mr. Guruprasad k p	Age	: 39Yrs 5Mths 29Days
UHID	: C.JPN.0000098701	OP Visit No.	: C.JPNOPV210619
Printed On	: 28-10-2024 08:29 AM	Advised/Pres Doctor	: --
Department	: Cardiology	Qualification	: --
Referred By	: Self	Registration No.	: --
Employeer Id	: 9920144559		

---

**DEPARTMENT OF CARDIOLOGY**

---

**ECG**

**Observation :-**

1. Normal Sinus Rhythm.
2. Heart rate is 72 beats per minutes.
3. No pathological Q wave or ST-T changes seen.
4. Normal P,QRS,T waves and axis.
5. No evidence of chamber, hypertrophy or enlargement seen.

**Impression:**

NORMAL RESTING ECG.

---End Of The Report---

Dr. SHIVAKUMAR M P  
MBBS MD  
24348  
Cardiology

<b>Name</b> : Mr. Guruprasad K P	<b>Age</b> : 39Y 5M 25D	<b>UHID</b> : CJPN.000098701
<b>Address</b> : J P Nagar Bangalore Karnataka INDIA 560078	<b>sex</b> : Male	 CJPN.000098701
<b>Plan</b> : ARCOFEMI MEDIWHEEL PMC CREDIT PAN INDIA OP AGREEMENT		<b>OP No</b> : CJPNOPV210619 <b>Bill No</b> : CJPN-OCR-75669 <b>Date</b> : Oct 26th, 2024, 8:29 AM

Sno.	Service Type/Service Name	Department	
1	ARCOFEMI - MEDIWHEEL - PMC PACK H - PAN INDIA - FY2324		
1	COMPLETE URINE EXAMINATION	Clinical Pathology	<input type="checkbox"/>
2	BILIRUBIN, TOTAL - SERUM	Biochemistry	<input type="checkbox"/>
3	ALANINE AMINOTRANSFERASE (ALT/SGPT), SERUM	Biochemistry	<input type="checkbox"/>
4	FITNESS BY GENERAL PHYSICIAN	Consultation	<input type="checkbox"/>
5	X-RAY CHEST PA -19	X Ray Radiology	<input type="checkbox"/>
6	BLOOD GROUP ABO AND RH FACTOR	Blood Bank	<input type="checkbox"/>
7	ECG	Cardiology	<input type="checkbox"/>
8	CREATININE, SERUM	Biochemistry	<input type="checkbox"/>
9	BUN/CREATININE RATIO	Biochemistry	<input type="checkbox"/>
10	GLUCOSE. POST PRANDIAL (PP), 2 HOURS (POST MEAL)	Biochemistry	<input type="checkbox"/>
11	GLUCOSE. FASTING	Biochemistry	<input type="checkbox"/>
12	OPHTHAL BY GENERAL PHYSICIAN - front	Consultation	<input type="checkbox"/>
13	HEMOGRAM + PERIPHERAL SMEAR	Haematology	<input type="checkbox"/>
14	PERIPHERAL SMEAR	Haematology	<input type="checkbox"/>

Dental-15  
 ophthal-front  
 physiotherapy-04

Weight- 89.7kg  
 Height- 179cm.  
 BP- 164/117 mm of hg  
 Pulse- 92b/min

iruprasad  
pn98801

26.10.2024 9:07.49

Apollo Clinic  
J.P. Nagar  
Bangalore

179 in  
89.0 lb

Male

QRS :  
QT / QTcBaz : 372 / 437 ms  
PR : 126 ms  
P : 94 ms  
RR / PP : 722 / 722 ms  
P / QRS / T : 4 / -10 / -50 degrees

Normal sinus rhythm  
Moderate voltage criteria for LVH, may be normal variant  
Borderline ECG

83 bpm  
164 / 117 mmHg

24/10/24  
[Signature]

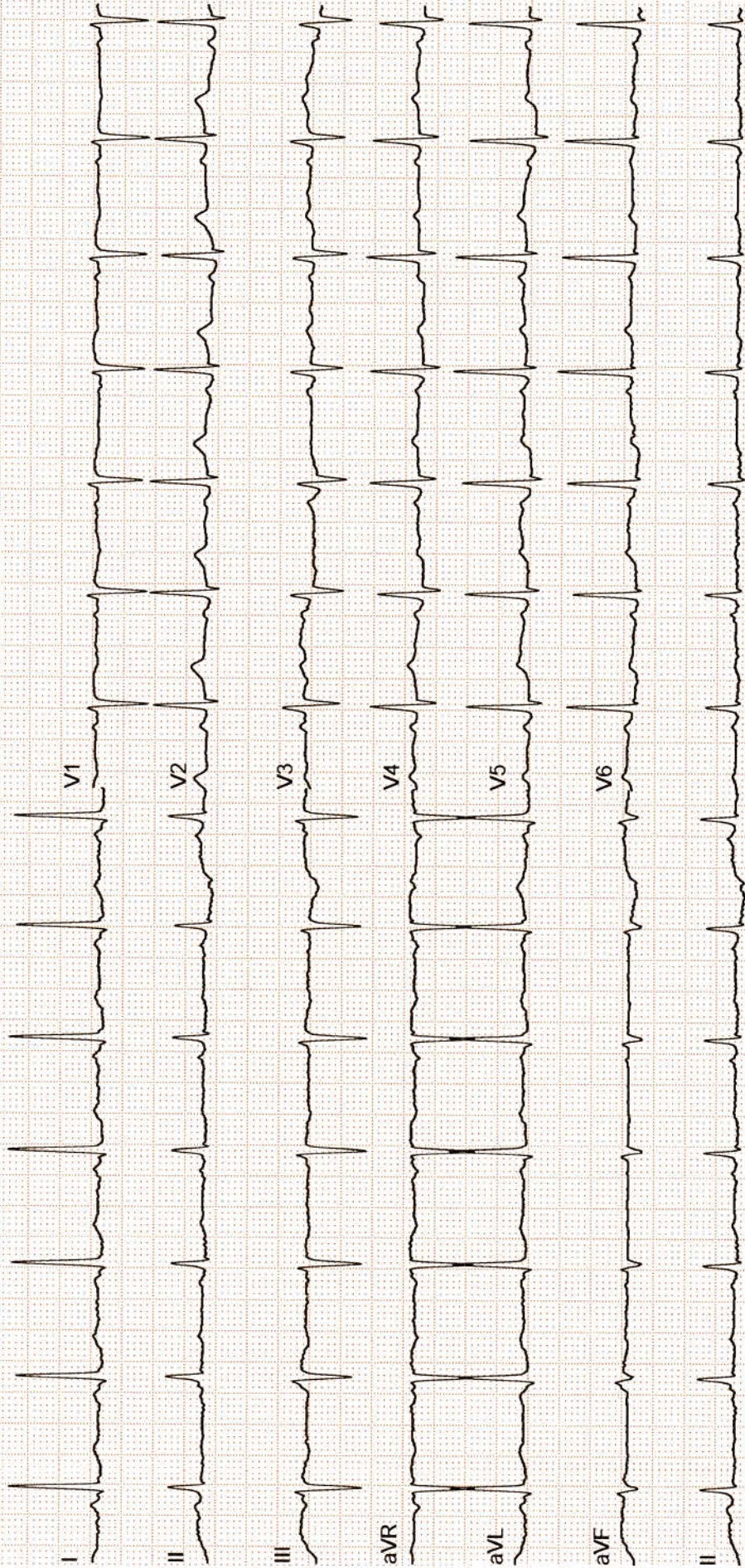

Name: Gouprasad KP

Age: 39.

Height :	Weight :	BMI :	Waist Circum :
Temp :	Pulse :	Resp :	B.P :

General Examination / Allergies  
History

Clinical Diagnosis & Management Plan

Optical

m: 6/e No

m: 6/e No

Color vision test normal

RE  $-0.75 / -0.25 \times 90$  c/c

LE  $\pm / -0.75 \times 90$  c/c

Mer: Normal. No

Follow up date:

after smeat'p.



Doctor Signature

## CERTIFICATE OF MEDICAL FITNESS

This is to certify that I have conducted the clinical examination

of T. Anand K P <sup>SA</sup> on 26/11/22

After reviewing the medical history and on clinical examination it has been found that he/she is

	Tick
<ul style="list-style-type: none"> <li>• Medically Fit <input checked="" type="checkbox"/></li> </ul>	<input checked="" type="checkbox"/>
<ul style="list-style-type: none"> <li>• Fit with restrictions/recommendations</li> </ul> <p>Though following restrictions have been revealed, in my opinion, these are not impediments to the job.</p> <p>1.....</p> <p>2.....</p> <p>3.....</p> <p>However the employee should follow the advice/medication that has been communicated to him/her.</p> <p>Review after _____</p>	
<ul style="list-style-type: none"> <li>• Currently Unfit.</li> </ul> <p>Review after _____ recommended</p>	
<ul style="list-style-type: none"> <li>• Unfit</li> </ul>	

Dr. M.P. Shiva Kumar  
 MBBS., MD (GEN. MED.), FRSH (LONDON)  
 Consultant - Physician & Diabetologist  
 Mob : 9739563913, 9902552039  
 KMC - 24348

Dr.   
 Medical Officer

*This certificate is not meant for medico-legal purposes*

