

N-8

Date (OP NO): 29-01-2024 (ORNC100)  
 Name: Mrs Priyanka kumari  
 Age (Gender): 34Y | 00M | 00D (Female)  
 Consultant: Dr. SAUMYA  
 Add: Ranchi, Jharkhand, India  
 MRD: RNC13137  
 MOB: 7209694345



Patient Name

MRD No

Age Sex  M  F

IOP  
 Right Eye 21  
 Left Eye 22

Right Eye 6/6, N6  
 VISION 05  
 Left Eye 6/6, N6

Diagnosis Computer Vision Syndrome  
 - (L) Conjunctival  
 nevus.

Color Un - WNL

Also

- 20-20-20 rule
- lid cellulitis SID.
- R/A x 6mm/525.

DR. SAUMYA  
 MBBS, MD (AIIMS, DELHI)  
 Reg. No. 5130

Seal and Signature of the treating Doctor

NOT VALID FOR MEDICO-LEGAL PURPOSE

REGISTER NOW

1800 1200 111



# BERLIN DIAGNOSTICS & DAY CARE



Name : PRIYANKA KUMARI  
 Age/Gender : 34 Years/Female  
 UHID : QL251245571  
 Refer By :  
 Wing : BERLIN GENERAL HOSPITAL RANCHI  
 Client Name : BDDC - CGHS

Reg.No. :   
 240129QLBG006  
 Reg.Date : 29-Jan-24 12:25 PM  
 Received On : 29-Jan-24 12:25 PM  
 Reported On : 30-Jan-24 04:29 PM

Test Particular	Result	Unit	Biological Reference Interval
<b>Fasting Plasma Glucose</b> Method: (By GOD-POD Method)	68	mg/dl	( 65 - 110 )
<b>Post Prandial Plasma Glucose</b> Method: (By GOD-POD Method)	112	mg/dl	( 75 - 140 )
<b>LIPID PROFILE :-</b>			
Serum Triglyceride Method: (By Enzymatic,end point)	119	mg/dl	( < 150 )
Serum Cholesterol Method: (By Oxidase, Esterase, Peroxidase)	171	mg/dl	(125 - 200)
Serum HDLc (Direct) Method: (By PTA/MgC12, Reflectance photometry)	53	mg/dl	( 30 - 65 )
Serum LDLc (Direct) Method: (By Direct Homogeneous, Spectrophotometry)	95	mg/dl	(85 - 150)
VLDL	23	mg/dl	( 5 - 40 )
LDL & HDL Ratio Method: (By Calculated)	1.79		(1.5 - 3.5)
Total Cholesterol & HDL Ratio Method: (By Calculated)	3.23		Low Risk(0 - 3) High Risk(5 - 10)
<b>LFT :-</b>			
Serum Bilirubin (Total) Method: (By Diphylline, Diazonium Salt)	0.8	mg/dl	(0.2 - 1.3)
Serum Bilirubin (Direct) Method: (By Diphylline, Diazonium Salt)	0.2	mg/dl	( 0.1 - 0.4 )
Serum Bilirubin (Indirect)	0.60000	mg/dl	(0.2-1.1)
S G O T (AST) Method: By IFCC	27.6	u/l	(14 - 36)
S G P T (ALT) Method: By IFCC	19.9	u/l	( 9 - 52 )
Serum Alkaline Phosphate (ALP) Method: By IFCC	53.0	u/l	Adult (38 - 126)
Serum Protein Method: By Biuret Method	8.3	gm/dl	Adult( 6.2 - 8.2 ) Children( 5.6 - 8.4 )
Serum Albumin Method: By BCG, Dye Binding Method	4.4	gm/dl	Newborn Children(2.4 - 4.8) Adult(3.5 - 5.0)
Serum Globulin	3.90		Adult(2.3 - 3.6)
Serum Albumin / Globulin (A / G) Method: By BCG	1.13	gm/dl	(1 - 2.3)

\*\*\*\*\*



Print On : 30/01/24 17:16:28  
 Print By : GLSR-BERLIN  
 Print From: BERLIN RANCHI [BERLIN Ranchi]  
 Supplied Sample

**Dr. Suchismita Panda**  
 MD (Biochemistry)

P.T.O.



# BERLIN DIAGNOSTICS & DAY CARE



Name : PRIYANKA KUMARI  
Age/Gender : 34 Years/Female  
UHID : QL251245571  
Refer By :  
Wing : BERLIN GENERAL HOSPITAL RANCHI  
Client Name : BDDC - CGHS

Reg.No. :   
240129QLBG006  
Reg.Date : 29-Jan-24 12:25 PM  
Received On : 29-Jan-24 12:25 PM  
Reported On : 30-Jan-24 04:29 PM

Test Particular	Result	Unit	Biological Reference Interval
<b>HBA1C ( Nephelometry )</b>			
HBA1C Method: HPLC	5.5	%	Non diabetic level( < 6.0 ) Goal( < 7.0 ) Action Suggested( > 8.0 )
Average Blood Glucose (eAg)	111.86	mg/dl	
<b>KFT</b>			
Serum Urea Method: GLDH,Kinetic Assay	17.9	mg/dl	Adult ( 17 - 43 ) New Born ( 8.4 - 25.8 ) Infant ( 10.8 - 38.4 )
Serum Creatinine Method: Modified Jaffe, Kinetic	0.7	mg/dl	Female : ( 0.55 - 1.02 ) Neonate : ( 0.26 - 1.01 ) Infant { 2months - less than 3 yrs } : ( 0.15 - 0.37 ) Children { 3 yrs - less than 15 yrs } : ( 0.24 - 0.73 )
Serum Sodium (Na+) Method: By Indirect ISE	135.8	mmol/L	( 136 - 145 )
Serum Potassium (K+) Method: By Indirect ISE	4.6	mmol/L	(3.5 - 5.1)
Serum Calcium	8.5	mg/dl	(8.4 - 10.2)
Serum Uric Acid Method: By uricase-Colorimetric	5.0	mg/dl	( 3.5 - 8.5 )
Serum Urea Nitrogen Method: BIOCHEMISTRY	8.3	mg/dl	( 5 - 20 )

\*\*\*\*\*



Print On : 30/01/24 17:16:28  
Print By : QLSR-BERLIN  
Print From: BERLIN RANCHI [BERLIN Ranchi]  
Supplied Sample

Dr. Suchismita Panda  
MD (Biochemistry)

P.T.O.



# BERLIN DIAGNOSTICS & DAY CARE



Name : PRIYANKA KUMARI  
 Age/Gender : 34 Years/Female  
 UHID : QL251245571  
 Refer By :  
 Wing : BERLIN GENERAL HOSPITAL RANCHI  
 Client Name : BDDC - CGHS

Reg.No. :   
 240129QLBG006  
 Reg.Date : 29-Jan-24 12:25 PM  
 Received On : 29-Jan-24 12:25 PM  
 Reported On : 29-Jan-24 02:36 PM

Test Particular	Result	Unit	Biological Reference Interval
<b><u>E.S. R.</u></b>			
1st. Hr. E.S. R. Method: WESTERGREN'S METHOD	18	mm	(< 20)
<b><u>CBC :-</u></b>			
Haemoglobin Method: ( By Sahli's Method )	11.0	gm%	Adult Men (13 - 18) Adult Women (11.5 - 16.5) Children (11 - 13) Children (1-6) : (12 - 14) Children (6-12) : (12 - 14)
P. C. V.	35.7	%	( 35 - 45 )
Total Platelet Count	1.2	Lacs Per cmm	(1.5 - 4)
Total R. B. C. Count	4.4	mill./uL	Women (4.2 - 5.4) Male (4.7 - 6.1) Children (4.6 - 4.8)
Total W. B. C. Count Method: Flow Cytometry	5,900	Per cmm	Adult :-Adult :- (4,000 - 11,000) New Born (10,000 - 26,000) (1-4) Years : (6,000 - 18,000) (5-7) Years : (5,000 - 15,000) (8-12) Years : (4,500 - 12,500)
M. C. V.	80.0	fl	(76 - 96)
MCH	24.5	pg	(22 - 32)
MCHC	30.7	g/dl	(30 - 35)
Neutrophils	64	%	( 40 - 70 )
Eosinophils	06	%	( 0.5 - 7 )
Basophils	00	%	( 0 - 1 )
Lymphocytes	28	%	( 15 - 40 )
Monocytes	02	%	( 0 - 6 )
<b><u>Blood Grouping</u></b>			
Grouping	(O)		
Rh Typing ( D )	Positive		

\*\*\*\*\*



Print On : 30/01/24 17:16:28  
 Print By : QLSR-BERLIN  
 Print From: BERLIN RANCHI [BERLIN Ranchi]  
 Supplied Sample

*Richa Verma*

**Dr. Richa Verma**  
 MBBS, MD (Pathology)

P.T.O.



# BERLIN DIAGNOSTICS & DAY CARE



Name : PRIYANKA KUMARI  
 Age/Gender : 34 Years/Female  
 UHID : QL251245571  
 Refer By :  
 Wing : BERLIN GENERAL HOSPITAL RANCHI  
 Client Name : BDDC - CGHS

Reg.No. :   
 240129QLBG006  
 Reg.Date : 29-Jan-24 12:25 PM  
 Received On : 29-Jan-24 12:25 PM  
 Reported On : 30-Jan-24 05:09 PM

Test Particular	Result	Unit	Biological Reference Interval
<b>Thyroid Profile</b>			
<b>Thyroid Function Test [By CLIA] :-</b>			
Tri-iodo Thyronine (T3)	1.52	ng/ml	(0.8 - 2.0) 11-15 Years ( 0.83 - 2.13 ) 1-10 Years ( 0.94 - 2.69 ) 1-12 Months ( 1.05 - 2.45 ) 1-7 Days ( 0.36 - 3.16 ) 1-4 Weeks ( 1.05 - 3.45 )
Thyroxine (T4)	8.59	µg/dl	(5.1 - 14.1) 1-12 Months ( 5.9 - 16 ) 1-7 Days ( 11 - 22 ) 1-4 Weeks ( 8.2 - 17 ) 1-10 Years ( 6.4 - 15 ) 11-15 Years ( 5.5 - 12 )
Thyroid Stimulating Hormone (T S H)	3.75	µIU/ml	(0.27 - 5.01) 1-4 Weeks ( 1 - 39 ) 1-7 Days ( 1 - 20 ) 1-12 Months ( 0.5 - 6.5 ) 1-10 Years ( 0.6 - 8 )

Mild to moderate degree of elevation normal T3&T4 levels indicates impaired thyroid hormone reserves and indicates subclinical hypothyroidism.

Mild to moderate decrease with normal T3 & T4 indicates subclinical hyperthyroidism.

TSH measurement is used for screening & diagnosis of Euthyroidism, hypothyroidism & hyperthyroidism.

Suppressed TSH (< 0.01 µ IU/ml) suggests diagnosis of hyperthyroidism.

Elevated concentration of TSH (>7 µ IU/ml) suggest diagnosis of hypothyroidism.

Please correlate clinically.

Gamma-Glutamyl Transferase 13.0 u/l Female(5 - 32)

\*\*\*\*\*

Scan To Verify



Print On : 30/01/24 17:16:28  
 Print By : QLSR-BERLIN  
 Print From: BERLIN RANCHI [BERLIN Ranchi]  
 Supplied Sample



Dr. Suchismita Panda  
 MD (Biochemistry)

P.T.O.



# BERLIN DIAGNOSTICS & DAY CARE



Name : PRIYANKA KUMARI  
 Age/Gender : 34 Years/Female  
 UHID : QL251245571  
 Refer By :  
 Wing : BERLIN GENERAL HOSPITAL RANCHI  
 Client Name : BDDC - CGHS

Reg.No. :   
 240129QLBG006  
 Reg.Date : 29-Jan-24 12:25 PM  
 Received On : 29-Jan-24 12:25 PM  
 Reported On : 30-Jan-24 12:22 PM

## URINE RM

Particular	Findings	Unit	Biological Reference Interval
<b>PHYSICAL</b>			
Colour	Straw		
Transparency	Clear		
Deposit	xx		
Sp Gravity	1025		
Reaction	Acidic		
<b>CHEMICAL</b>			
Sugar	Nil	gm%	
Protein	xx		
pH	6.0		
Ketone	xx		
Blood	xx		
Albumin	Nil		
Phosphate	Nil		
<b>MICROSCOPIC</b>			
RBC	Nil	/HPF	
Pus Cells	1-2	/HPF	
Epith Cells	1-3	/HPF	
Bacteria	Nil		
Casts	Nil	/HPF	
Crystals	Nil	/HPF	
Yeast	Nil		
Spermatozoa	Nil	/HPF	

\*\*\*\*\*



Print On : 30/01/24 17:16:28  
 Print By : QLSR-BERLIN  
 Print From: BERLIN RANCHI [BERLIN Ranchi]  
 Supplied Sample

*Richa Verma*  
**Dr. Richa Verma**  
 MBBS, MD (Pathology)

**\*End Of Report\***



## OPD PRESCRIPTION

**Patient Name :** Mrs. Priyanka Kumari      **UHID :** BER/2024/20125      **Age/Gender :** 34/Female  
**OPD Bill No :** OPD/20125      **Address :** Ranchi      **Mobile No. :** 7209694345  
**Consultant :** Dr. Ravi Raushan  
Dr. Ravi Raushan BDS, MDS (ORAL MAXILLOFACIAL SURGERY) MOMS BCPSGlasg (UK) CCDO (Fellowship in diabetes and oral health) Ex-Resident Delhi Govt Hospital      **Date :** 29-01-2024 16:34:35

**BP :** Systolic:  $\frac{90}{60}$  mmHg      **Diastolic:**  $\frac{60}{14}$  mmHg      **Height :** 147 cm      **Weight :** 47 kg      **Pulse :** 92 bpm      **SPO2 :** 98%

c/o Routine Dental check-up -

M/4:- not Repeated }  

O/E peri-cosmitis —  $\frac{0}{8}$

Adv's Digital o.p.b.

Inspection —  $\frac{1}{8}$



Rx  
 ( ) cap Zylocal - M (0.11) — 30 days  
 ( - 0 - )

*Signature*

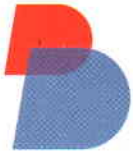

## OPD PRESCRIPTION

Patient Name :	Mrs. Priyanka Kumari	UIID :	BER/2024/20125	Age/Gender :	34/Female
OPD Bill No :	OPD/20125	Address :	Ranchi	Mobile No. :	7209694345
Consultant :	Dr. Shashank kumar	Date :	29-01-2024 16:38:16		

BP : Systolic:  $\frac{90}{60}$  mm Hg    Height : 147 cm    Weight : 47 kg    Pulse : 92 bpm    SPO2 : 98%

C/o No fresh complaint.  
For medical fitn.

P - I - y - e - LAD

R/S - BIL AZ ⊕ nocrephs.

Adv:-

→ Rm e Report

*[Signature]*  
29/1/2024

Adv:-  
→ T3 T4 TSH  
→ vit B12 / vit D

X-ray chest (WNL)

Adv:-  
→ speech



Measured at 60ms Post J (10mm/mV)  
Auto Points

BRUCE  
0.0 km/h  
0.0 %

12-Lead Report  
PRETEST  
SUPINE  
00:49

85 bpm  
90/60 mmHg

KUMARI, MRS. PRIYANKA  
Patient ID 202420125  
29.01.2024  
9:50:41am

Lead	ST(mm)	Lead	ST(mm)
I	0.05	V1	0.05
II	-0.50	V2	0.40
III	-0.50	V3	0.05
aVR	0.20	V4	-0.15
aVL	0.25	V5	-0.35
aVF	-0.50	V6	-0.45

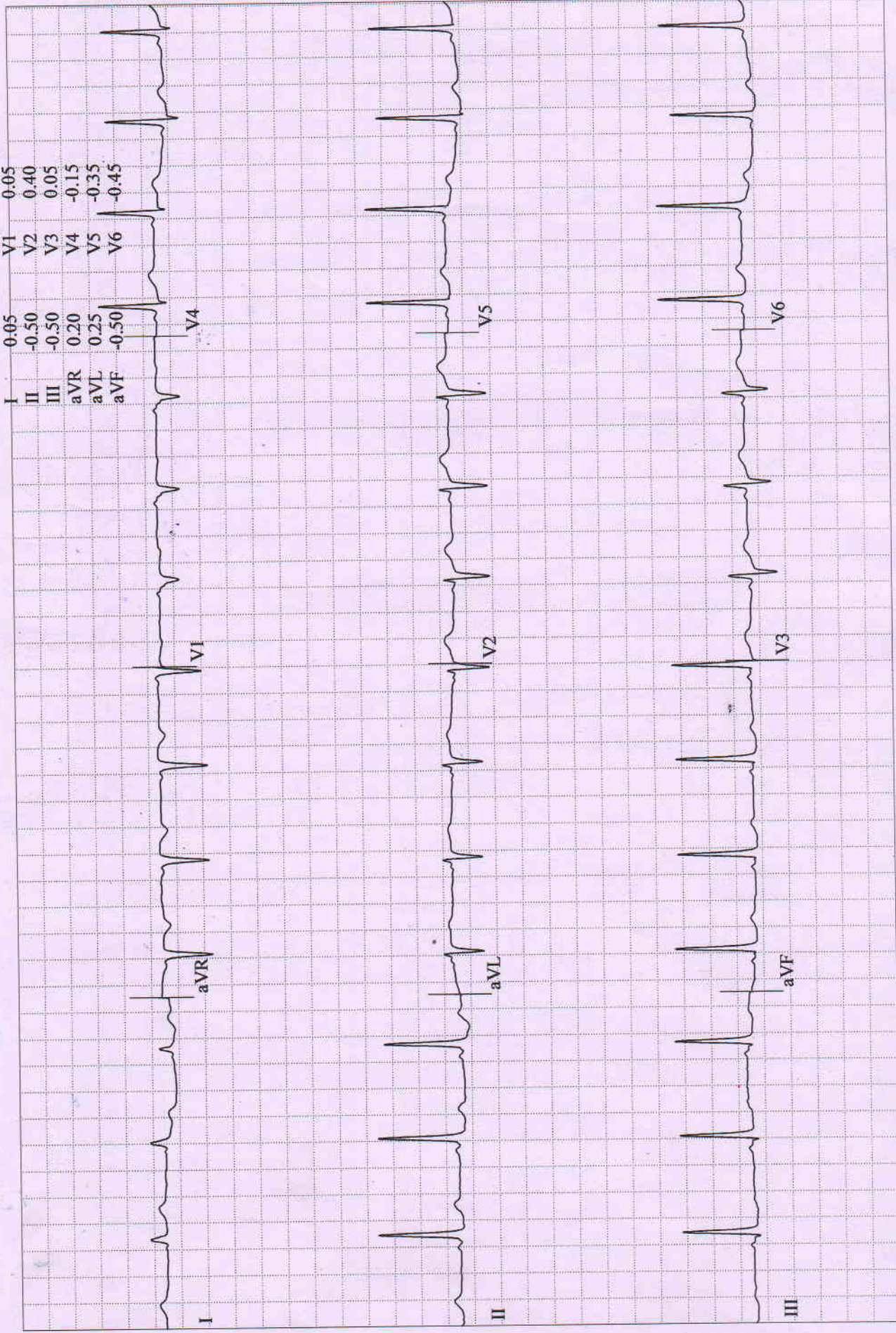

**KUMARI, MRS. PRIYANKA**  
Patient ID 202420125  
29.01.2024  
9:51:02am

12-Lead Report  
PRETEST  
STANDING  
01:09

88 bpm  
90/60 mmHg

**BERLIN DIAGNOSTICS AND DAY CARE**  
Measured at 60ms Post J (10mm/mV)  
Auto Points

BRUCE  
0.0 km/h  
0.0 %

Lead	ST(mm)	Lead	ST(mm)
I	0.10	V1	0.10
II	-0.45	V2	0.40
III	-0.55	V3	0.05
aVR	0.15	V4	-0.15
aVL	0.35	V5	-0.35
aVF	-0.50	V6	-0.45

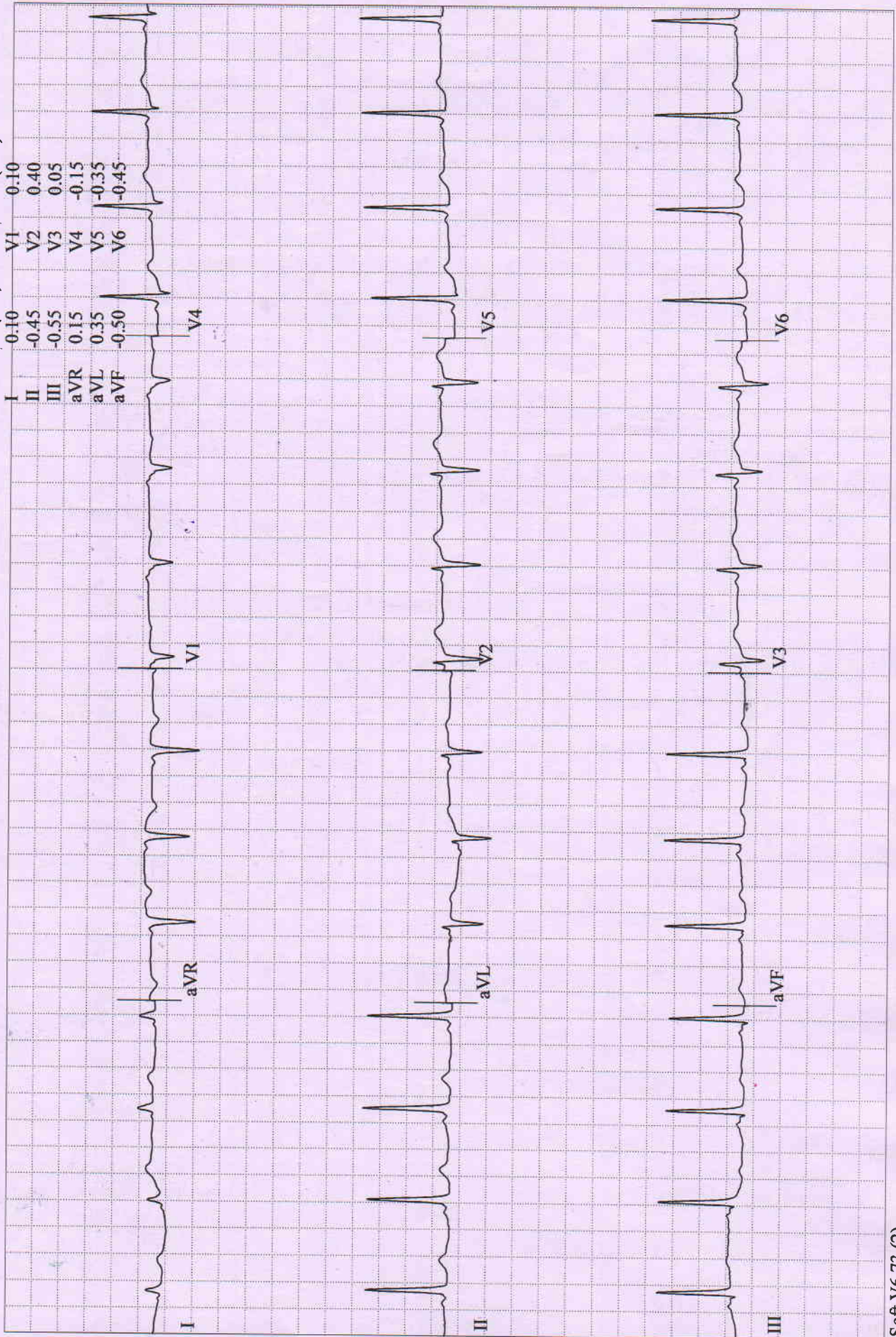

Measured at 60ms Post J (10mm/mV)  
Auto Points

12-Lead Report  
PRETEST  
HYPERV.  
01:48

BRUCE  
0.0 km/h  
0.0 %

85 bpm  
90/60 mmHg

KUMARI, MRS. PRIYANKA  
Patient ID 202420125  
29.01.2024  
9:51:40am

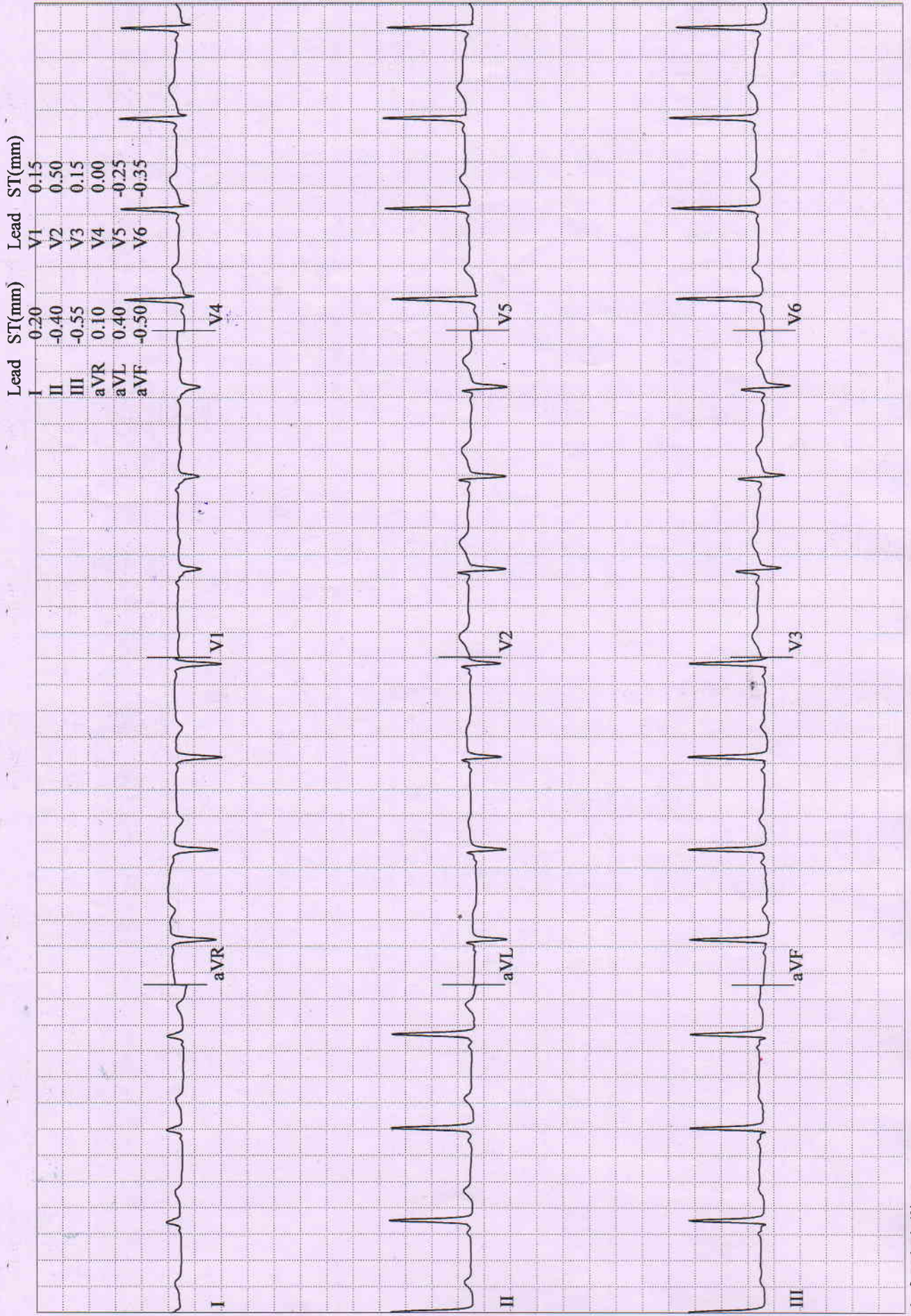

**KUMARI, MRS. PRIYANKA**  
Patient ID 202420125  
29.01.2024  
9:52:13am

12-Lead Report  
PRETEST  
WARM-UP  
02:21

90 bpm  
90/60 mmHg

BRUCE  
0.0 km/h  
0.0 %

BERLIN DIAGNOSTICS AND DAY CARE  
Measured at 60ms Post J (10mm/mV)  
Auto Points

Lead	ST(mm)	Lead	ST(mm)
I	0.15	V1	0.20
II	-0.35	V2	0.60
III	-0.50	V3	0.20
aVR	0.10	V4	0.05
aVL	0.35	V5	-0.15
aVF	-0.15	V6	-0.25

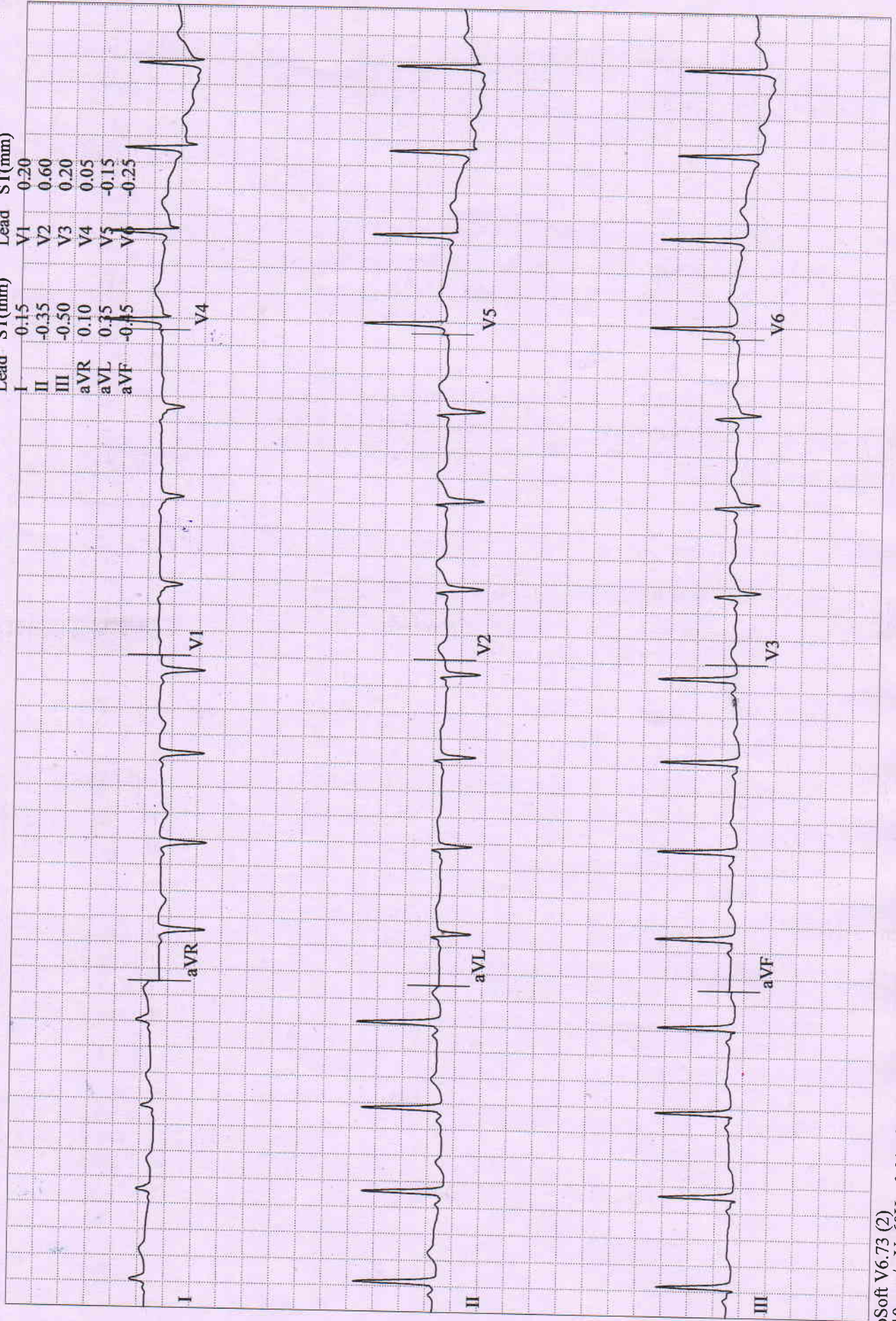

**KUMARI, MRS. PRIYANKA**  
 Patient ID 202420125  
 29.01.2024  
 9:55:28am

Comparative Medians Report  
**EXERCISE**  
 STAGE 1  
 02:50

136 bpm  
 100/70 mmHg

**BRUCE**  
 2.7 km/h  
 10.0 %

BERLIN DIAGNOSTICS AND DAY CARE

Lead  
 ST Level (mm)  
 ST Slope (mV/s)

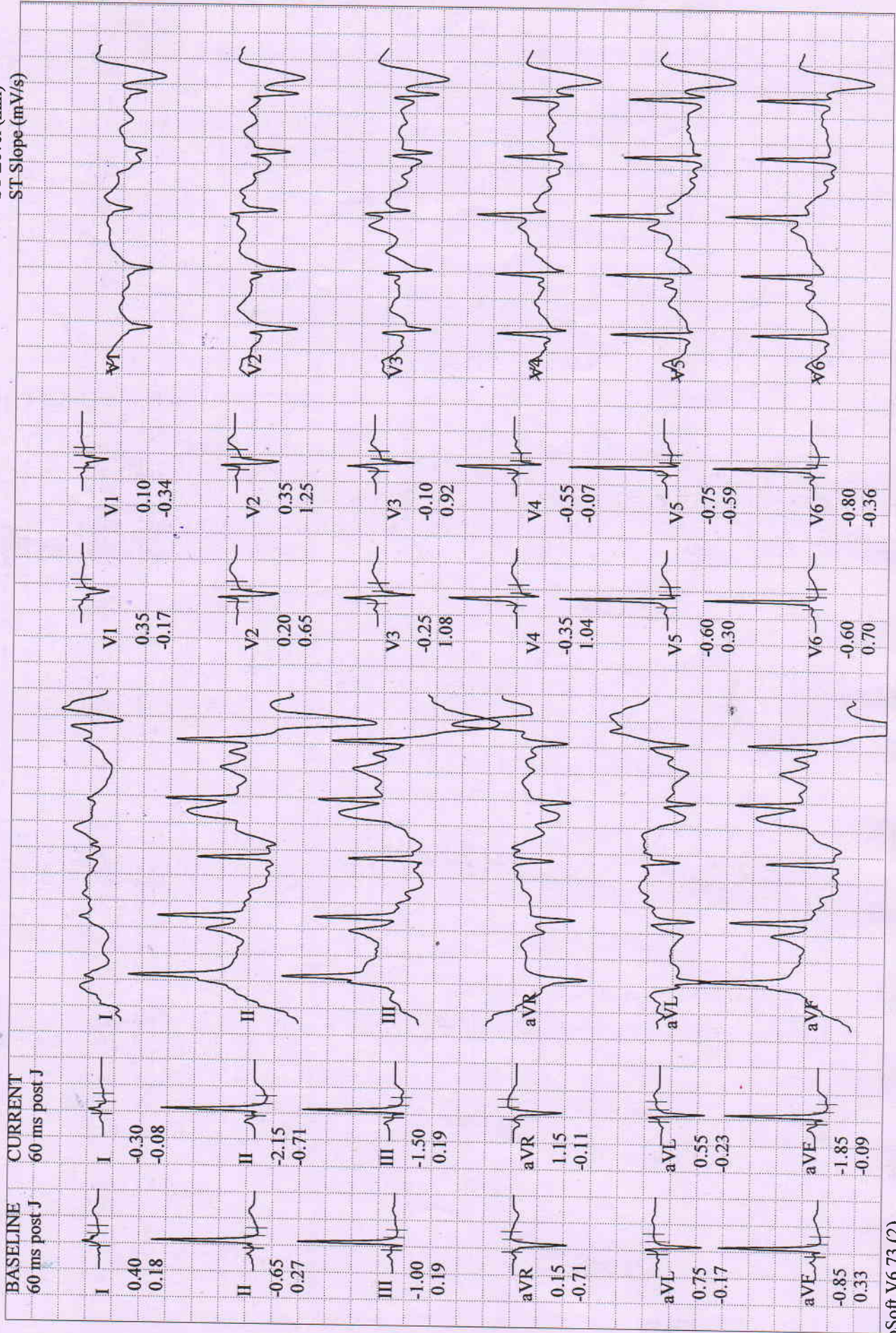

**KUMARI, MRS. PRIYANKA**  
Patient ID 202420125  
29.01.2024  
9:57:48am

**12-Lead Report ( PEAK EXERCISE )**  
EXERCISE  
STAGE 2  
05:05

171 bpm  
110/80 mmHg

**BERLIN DIAGNOSTICS AND DAY CARE**  
Measured at 60ms Post J (10mm/mV)  
Auto Points

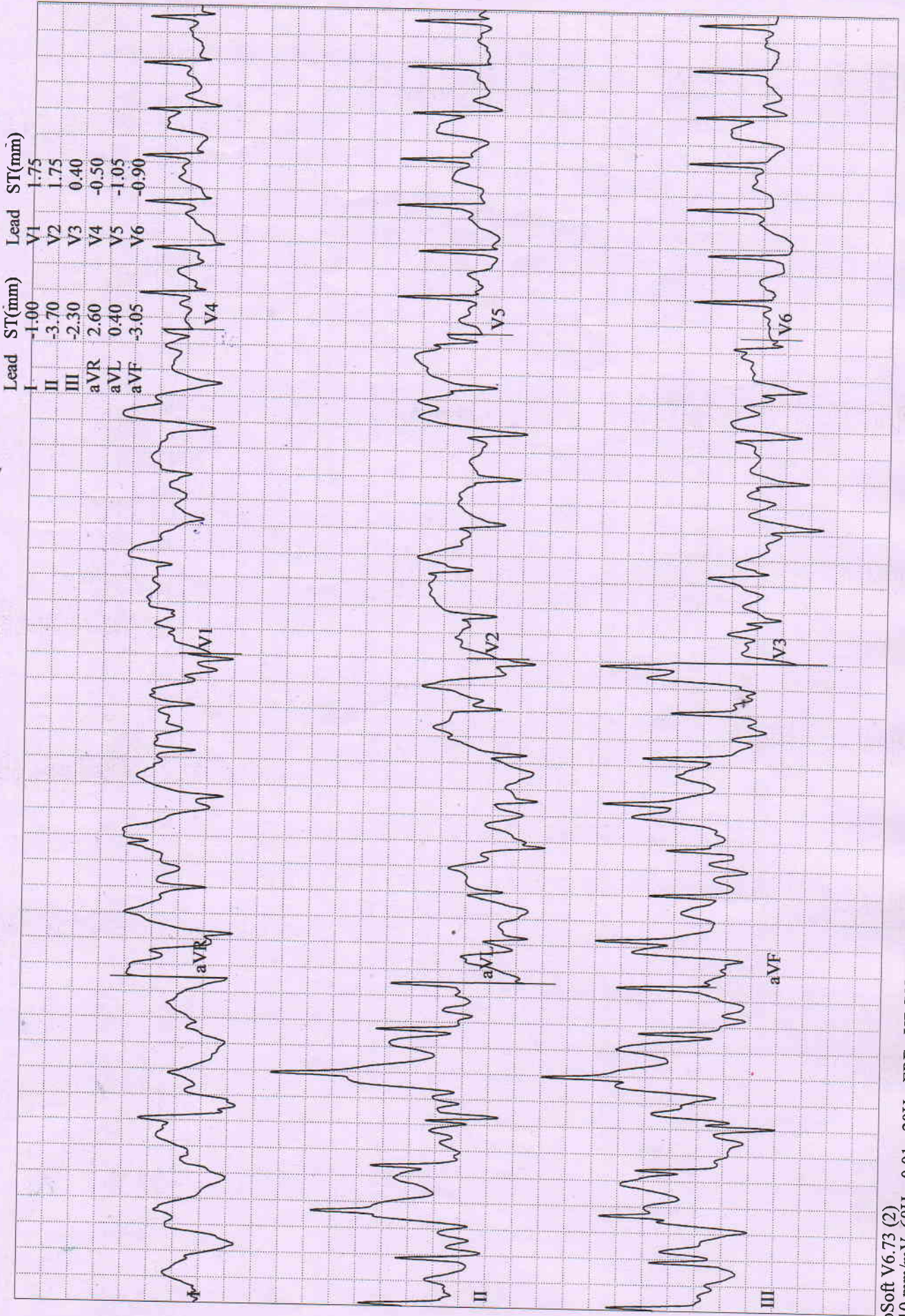

**KUMARI, MRS. PRIYANKA**  
 Patient ID 202420125  
 29.01.2024  
 9:58:33am

Comparative Medians Report  
**RECOVERY**  
 #1  
 00:50

144 bpm  
 100/74 mmHg

**BRUCE**  
 0.0 km/h  
 0.0%

**BERLIN DIAGNOSTICS AND DAY CARE**

Lead  
 ST Level (mm)  
 ST Slope (mV/s)

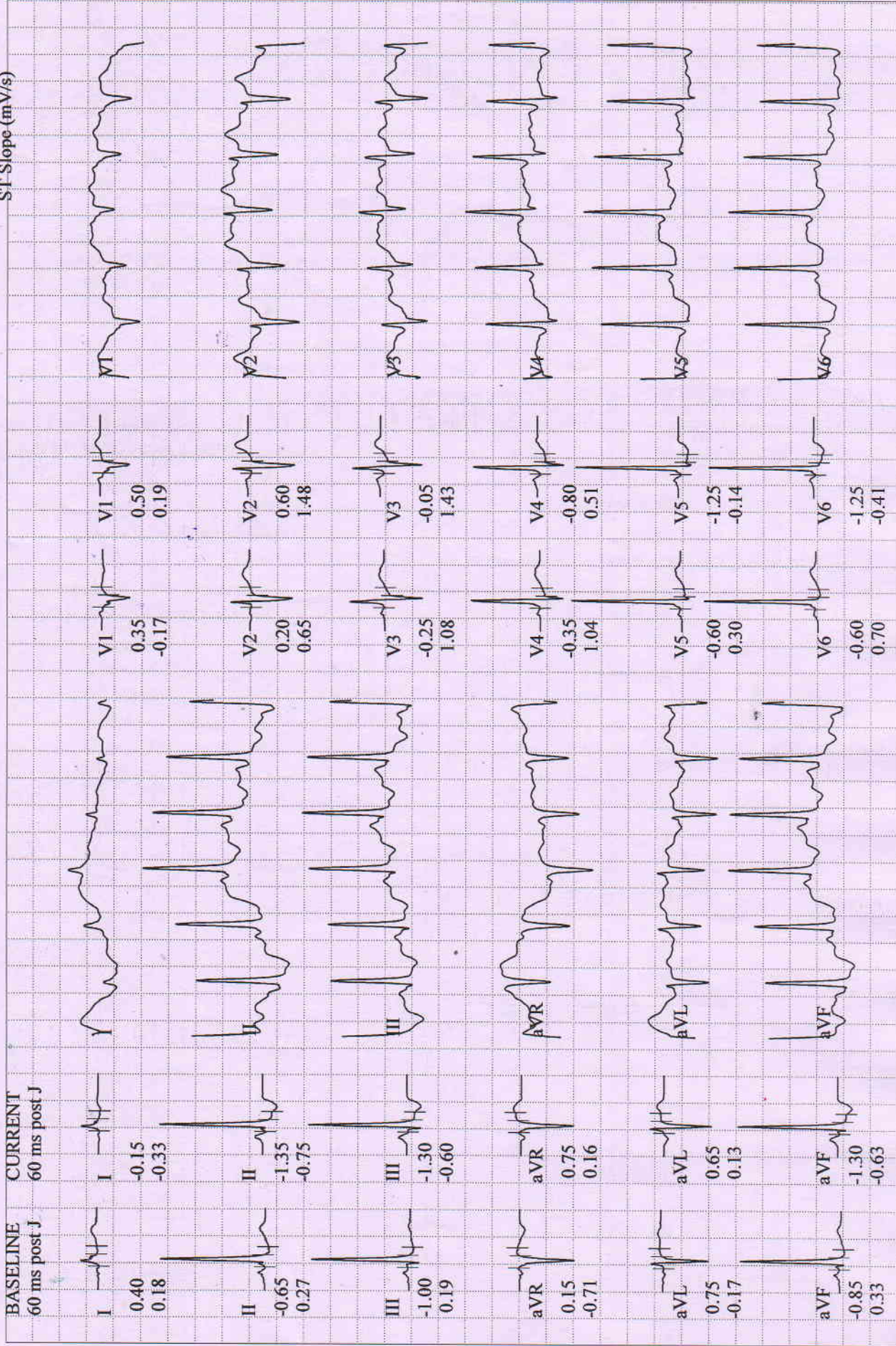

**KUMARI, MRS. PRIYANKA**  
 Patient ID 202420125  
 29.01.2024  
 9:59:34am

Comparative Medians Report  
**RECOVERY**  
 #1  
 01:50

112 bpm  
 96/70 mmHg

**BRUCE**  
 0.0 km/h  
 0.0 %

BERLIN DIAGNOSTICS AND DAY CARE

Lead  
 ST Level (mm)  
 ST Slope (mV/s)

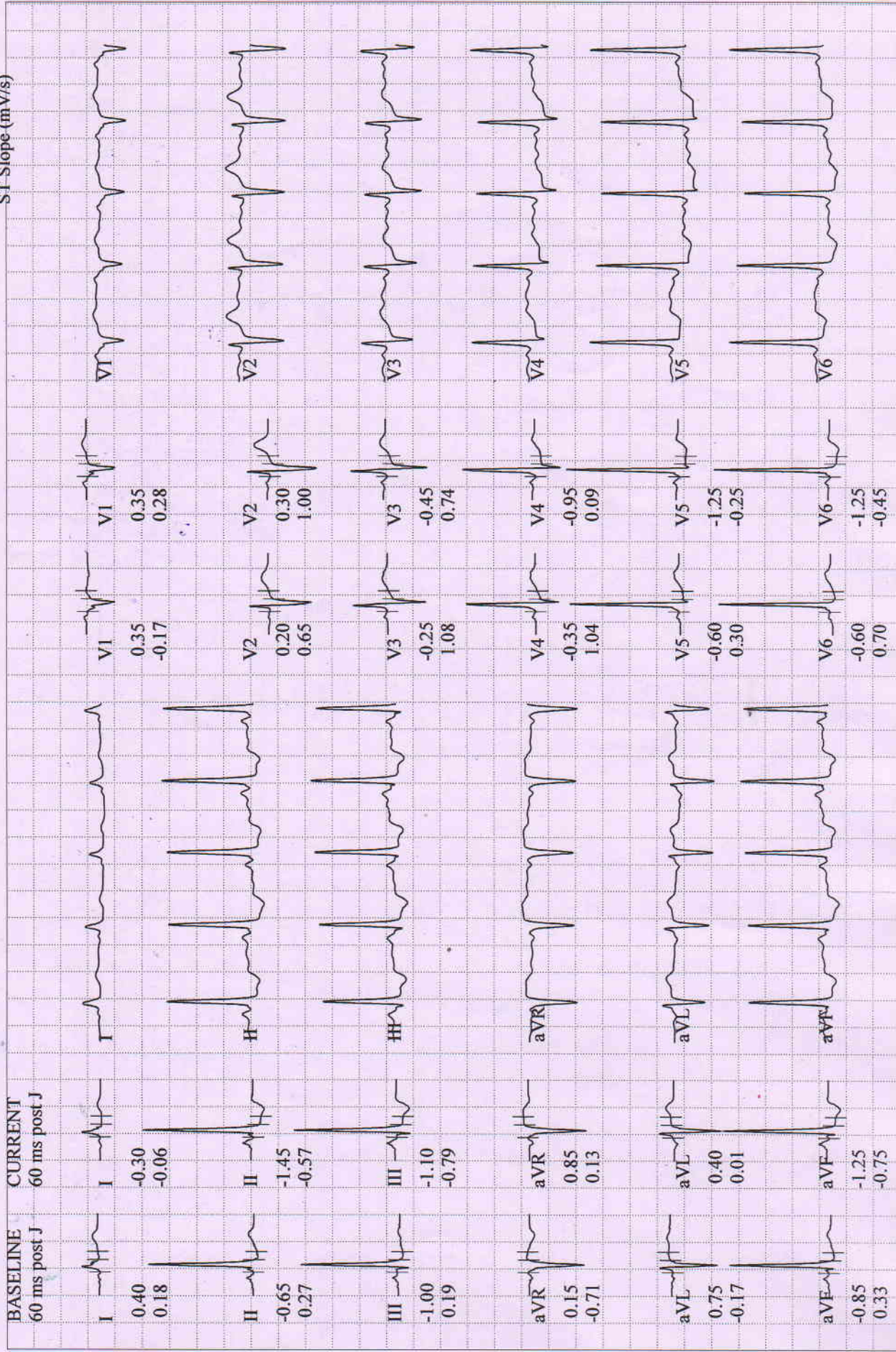



**KUMARI, MRS. PRIYANKA**

Patient ID 202420125

29.01.2024

10:00:23am

101 bpm

90/70 mmHg

**Comparative Medians Report**

**RECOVERY**

#1

02:40

**BRUCE**

0.0 km/h

0.0 %

**BERLIN DIAGNOSTICS AND DAY CARE**

Lead

ST Level (mm)

ST Slope (mV/s)

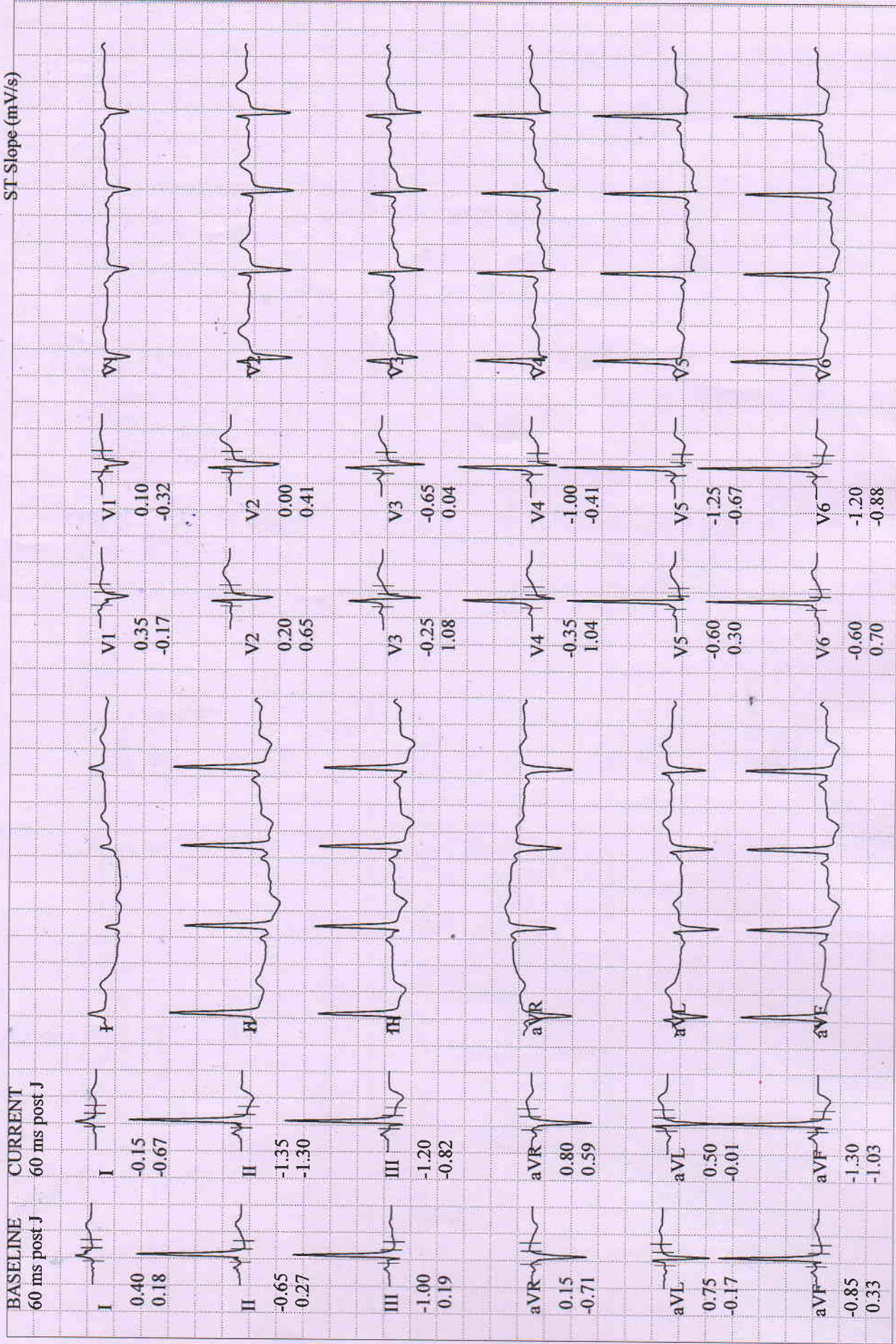

**KUMARI, MRS. PRIYANKA**

Patient ID 202420125

29.01.2024

9:49:47am

Selected Medians Report

BERLIN DIAGNOSTICS AND DAY CARE

BASELINE EXERCISE	MAX. ST EXERCISE	PEAK EXERCISE	TEST END RECOVERY	BASELINE EXERCISE	MAX. ST EXERCISE	PEAK EXERCISE	TEST END RECOVERY
0:01 112 bpm 90/60 mmHg	5:05 171 bpm 110/80 mmHg	5:05 171 bpm 110/80 mmHg	2:25 99 bpm 90/70 mmHg	0:01 112 bpm 90/60 mmHg	5:05 171 bpm 110/80 mmHg	5:05 171 bpm 110/80 mmHg	2:25 99 bpm 90/70 mmHg
I 0.40 mm 0.18 mV/s	I -0.55 -0.82	I -0.55 -0.82	I -0.25 -0.10	V1 1.55 1.02	V1 1.55 1.02	V1 1.55 1.02	V1 0.15 -0.01
II -0.65 0.27	II -3.55 -2.63	II -3.55 -2.63	II -1.40 -0.81	V2 1.65 3.09	V2 1.65 3.09	V2 1.65 3.09	V2 0.05 0.68
III -1.00 0.19	III -2.20 -0.80	III -2.20 -0.80	III -1.20 -0.96	V3 0.25 3.67	V3 0.25 3.67	V3 0.25 3.67	V3 -0.65 0.35
aVR 0.15 -0.71	aVR 2.50 1.70	aVR 2.50 1.70	aVR 0.85 0.23	V4 -0.35 1.82	V4 -0.35 1.82	V4 -0.35 1.82	V4 -1.00 -0.16
aVL 0.75 -0.17	aVL 0.60 -0.11	aVL 0.60 -0.11	aVL 0.50 0.20	V5 -1.05 2.44	V5 -1.05 2.44	V5 -1.05 2.44	V5 -1.25 -0.48
aVF -0.85 0.33	aVF -2.95 -2.02	aVF -2.95 -2.02	aVF -1.30 -0.91	V6 -0.60 0.70	V6 -0.75 1.42	V6 -0.75 1.42	V6 -1.20 -0.67

Tabular Summary

**KUMARI, MRS. PRIYANKA**

Patient ID 202420125

29.01.2024 Female 147 cm 47 kg

9:49:47am 34yrs Asian

Meds:

Test Reason:

Medical History:

Ref. MD: Ordering MD:

Technician: Test Type:

Comment:

BRUCE: Total Exercise Time 05:05

Max HR: 171 bpm 91% of max predicted 186 bpm HR at rest: 93

Max BP: 110/80 mmHg BP at rest: 90/60 Max RPP: 18040 mmHg\*bpm

Maximum Workload: 7.00 METS

Max. ST: -3.55 mm, 0.00 mV/s in II; EXERCISE STAGE 2 05:05

Arrhythmia: PVC:2

ST/HR index: 3.54  $\mu$ V/bpm

Reasons for Termination: Target heart rate achieved

Summary: Functional Capacity: normal. HR Response to Exercise: appropriate. BP

Response to Exercise: appropriate response. Chest Pain: none.

Conclusion:

*-(+ve) TMT e Significant ST-chg in  
recovery phase  
- Advice for CT-Angio (coming)*

*DR. R.K. CHATURVEDI  
M.B.B.S., M.D.(N.MED) 29/01/24  
DIP. CARDIOLOGY*

Phase Name	Stage Name	Time in Stage	Speed (km/h)	Grade (%)	Workload (METS)	HR (bpm)	BP (mmHg)	RPP (mmHg*bpm)	VE (/min)	ST Level (II mm)	Comment
PRETEST	SUPINE	00:58	0.00	0.00	1.0	85	90/60	7650	0	-0.50	
	STANDING	00:36	0.00	0.00	1.0	99	90/60	8910	0	-0.30	
	HYPERV.	00:32	0.00	0.00	1.0	89	90/60	8000	0	-0.35	
EXERCISE	WARM-UP	00:48	1.60	0.00	1.5	112	90/60	10080	0	-0.55	
	STAGE 1	03:00	2.70	10.00	4.6	137	100/70	13700	0	-1.80	
	STAGE 2	02:05	4.00	12.00	7.0	171	110/80	18810	0	-3.55	
RECOVERY		02:43	0.00	0.00	1.0	101	90/70	9090	0	-1.35	

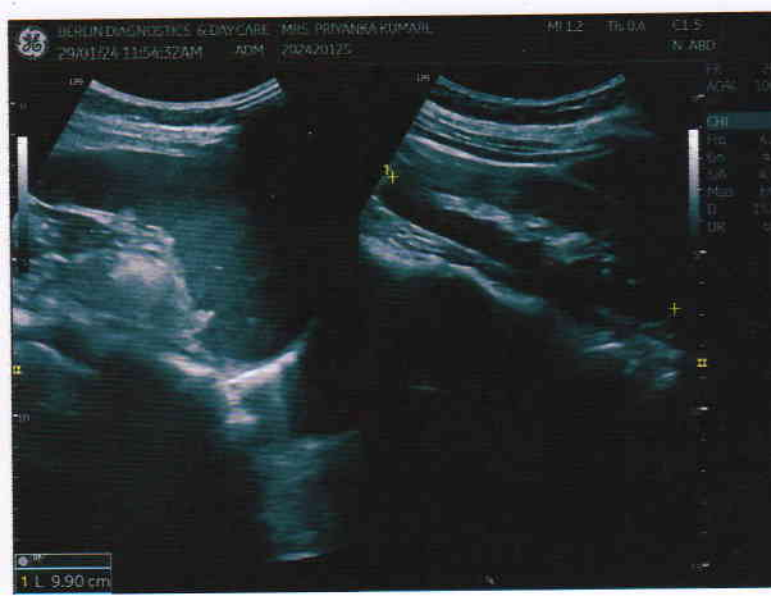
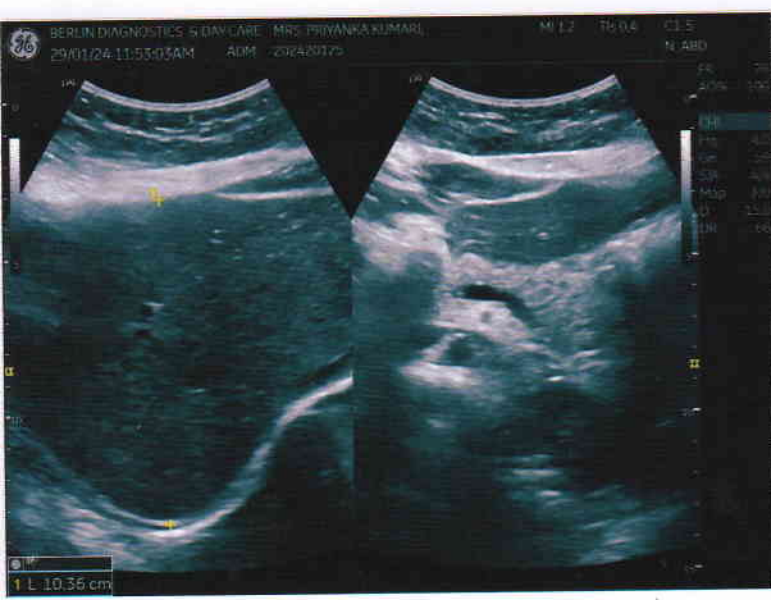



Patient Name	MRS. PRIYANKA KUMARI	Requested By	MEDIWHEEL
MRN	BER/2024/OPD20125	Procedure Date	29.01.2024
Age/Sex	34Y/FEMALE	Hospital	BERLIN DIAGNOSTICS & DAY CARE

## USG WHOLE ABDOMEN

**Liver :** The liver is normal in size (10.3 cm) and outline. It shows a uniform echopattern. No obvious focal or diffuse pathology is seen. The intra and extra hepatic biliary passage are not dilated. The portal vein is normal in caliber at the porta hepatis.

**Gall bladder :** The gall bladder is normal in size, has normal wall thickness with no evidence of calculi.

**CBD :** The CBD is of normal caliber.

**Pancreas :** The pancreas is normal in size and echogenicity with distinct outline. No obvious focal lesion is seen.

Right kidney measures 8.6 cm

Left kidney measures 9.9 cm

The renal cortical thickness and corticomedullary differentiation were adequate on both sides. No evidence of renal calculus or hydronephrosis seen on either side.

**Spleen :** The spleen is normal in size and echogenicity.

**Urinary Bladder :** The urinary bladder is normal in size. Its walls show a smooth outline. There is no evidence of any intraluminal or perivesical abnormality.

**Uterus :** The uterus is normal in size measuring 6.3 x 4.0 cm. Its outline is smooth. It shows normal endometrial echoes with no evidence of any mass lesion. No evidence of free fluid in the pouch of douglas. ET measures - 8.8 mm

Right ovary measures 2.7 cm

Left ovary measures 2.8 cm

Both ovaries are normal in size and show uniform parenchymal echogenicity and smooth outline. There is no evidence of any mass lesion arising from or within either ovary.

No significant probe tenderness in RIF.

No evidence of pleural effusion on either side.

No evidence of ascites or lymphadenopathy seen.

**IMPRESSION: Normal Study**

**Please correlate clinically.**

**Dr. Ambuj Srivastav**  
**M.D. Consultant Radiologist.**

PA VIEW

R

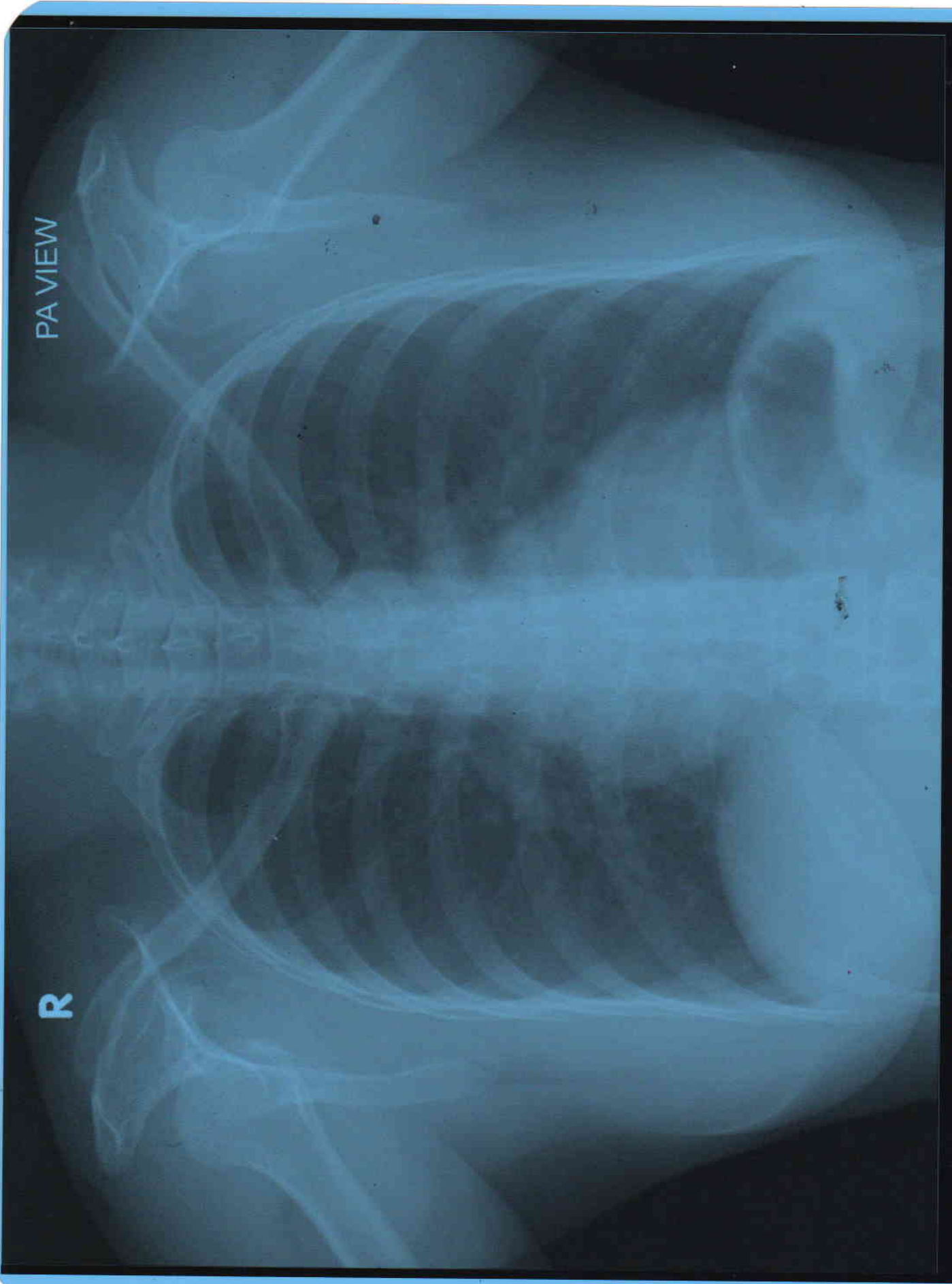

PRIYANKA KUMARI AGE 34Y/F MEDIWHEEL BER/202420125 CHEST PA VIEW 29/01/2024

BERLIN DIAGNOSTICS & DAY CARE, BARIATU ROAD, RANCHI.



Patient ID	BER/ 202420125	Age/Sex	34Y/ F
Patient Name	PRIYANKA KUMARI	Date	29 - Jan - 2024
Referred By	MEDIWHEEL	Reported Date	29 - Jan - 2024

## X – RAY CHEST PA VIEW:

**Prominent both hilum with broncho-vascular marking is noted.**

Rest of both lung fields under vision appears normal.

Cardiac size appears normal.

Both costophrenic angles are clear.

Both domes appear normal in position.

Bony thorax under vision appears normal.

Dr. Japan Shah  
MD Radiology REG-22667