

- COMPU. PATHOLOGY • ALLERGY TESTING
- DIGITAL WHOLE BODY X-RAYS
- DIGITAL 3D SONOGRAPHY
- DIGITAL WHOLE BODY COLOUR DOPPLER
- DIGITAL 2-D ECHO WITH COLOUR DOPPLER
- E.C.G. • LUNG FUNCTION TEST
- MAMMOGRAPHY & BONE MINERAL DENSITOMETRY

- COMPUTERISED STRESS TEST
- DENTAL
- ADVANCED DENTISTRY
- PHYSIOTHERAPY
- AUDIOMETRY & SPEECH THERAPY
- FULL BODY HEALTH CHECK-UPS
- CORPORATE HEALTH CHECKUPS



# HEALTHCARE

MEDICAL CENTRE & DIAGNOSTICS

**Patient's Name** : MR YOGESH EVNEY  
**Referred By Dr** : ARCOFEMI HEALTHCARE PVT.LTD  
**Sex** : MALE Age : 43 Years  
**Collected At** : GOREGAON MAIN BRANCH

**Lab No.** : LBA6164 \*LBA6164\*  
**Reg. Date** : 24-Feb-2024 9:13 am  
**Report Date** : 25-Feb-2024 12:01 pm  
**Print Date** : 28-Feb-2024 1:31 pm

## BIOCHEMISTRY

TEST	RESULT		NORMAL VALUES
Blood Urea Nitrogen (BUN)	13.00		5 - 20 mg/dl
CREATININE	1.06	mg/dl	0.7 - 1.3 mg/dl
Serum Uric Acid	6.50	mg%	Male 3.5 - 7.2 mg%
Age of the Patient	43		
eGFR	81.04	ml/min	

eGFR calculation based on MDRD guideline 2012

More than 90 ml / min / 1.73 Sqm - Normal eGFR

60-89 ml / min / 1.73 Sqm - Mild decrease in eGFR is common in 30% healthy adults .

Suggest reapt testing in 6 to 12 months.

Exclude kidney disease in those at high risk (Diabetes & Hypertension

30-59 ml / min / 1.73 Sqm - consistent with modrate chronic kidney disease if confirmed over three month .

Consider nephrology referral if progressive deterioration of more than 20 % for Egfr or creatinine.

15 - 29 ml / min / 1.73 Sqm - Consistent with severe chronic kidney disease . Consider nephrology referral

----- End of Report -----

Printed By : SHARMILA

Checked By  
JAY

DR. BHAVINI KAMDAR  
MD (PATH) MUM

- BORIVALI CENTRE** 1ST FLR., YOGI AVENUE, YOGI NAGAR, BORIVALI (W), MUMBAI - 400092. • TEL.: 2899 6565 / 2899 1376 • MOB.: 90222 39301
- KANDIVALI CENTRE** MAHAVIR SURYADARSHAN SOC., SATYANAGAR RD., MAHAVIR NAGAR, KANDIVALI (W), MUMBAI - 67. • TEL.: 2868 0090 / 6522 6565 / 2869 7808 • MOB.: 90220 54458
- KANDIVALI CENTRE** SHOP NO. 44/49, EMP 71, EVERSHINE MILLENNIUM PARADISE, THAKUR VILLAGE, 120 FEET ROAD, KANDIVALI (E) MUMBAI - 400101. • TE.: 2885 7171 / 89288 41541
- DAHISAR CENTRE** NILANGI APARTMENT, KANDERPADA JUNCTION, DAHISAR (W), MUMBAI - 400068. • TEL.: 2893 3427 • MOB.: 90220 58504
- GORAI CENTRE** VICTORY HEIGHTS, GORAI MAIN ROAD, OPP. SUVIDYA SCHOOL, BORIVALI (W), MUMBAI - 400092. • TEL.: 2869 6556 • MOB.: 90224 80354 / 72080 02565
- GOREGAON CENTRE** M.G. ROAD, NEAR JAIN MANDIR, GOREGAON (W), MUMBAI - 400062. • Tel.: 2873 3030 / 2873 3131 • MOB.: 93213 83806

Website : [www.healthcarediag.com](http://www.healthcarediag.com) • E-mail : [healthcare.medicals@gmail.com](mailto:healthcare.medicals@gmail.com)  
 "Home Visit Facility Call On 76667 66307"

- COMPU. PATHOLOGY • ALLERGY TESTING
- DIGITAL WHOLE BODY X-RAYS
- DIGITAL 3D SONOGRAPHY
- DIGITAL WHOLE BODY COLOUR DOPPLER
- DIGITAL 2-D ECHO WITH COLOUR DOPPLER
- E.C.G. • LUNG FUNCTION TEST
- MAMMOGRAPHY & BONE MINERAL DENSITOMETRY

- COMPUTERISED STRESS TEST
- DENTAL
- ADVANCED DENTISTRY
- PHYSIOTHERAPY
- AUDIOMETRY & SPEECH THERAPY
- FULL BODY HEALTH CHECK-UPS
- CORPORATE HEALTH CHECKUPS



# HEALTHCARE

MEDICAL CENTRE & DIAGNOSTICS

**Patient's Name** : MR YOGESH EVNEY  
**Referred By Dr** : ARCOFEMI HEALTHCARE PVT.LTD  
**Sex** : MALE      **Age** : 43 Years  
**Collected At** : GOREGAON MAIN BRANCH

**Lab No.** : LBA6164 \*LBA6164\*  
**Reg. Date** : 24-Feb-2024 9:13 am  
**Report Date** : 24-Feb-2024 7:58 pm  
**Print Date** : 28-Feb-2024 1:31 pm

## BLOOD GROUP

TEST	RESULT
Blood Group	'O'
Rh Factor	Positive

----- End of Report -----

Printed By : SHARMILA

Checked By  
JAY

DR. BHAVINI KAMDAR  
MD (PATH) MUM

- BORIVALI CENTRE** 1ST FLR., YOGI AVENUE, YOGI NAGAR, BORIVALI (W), MUMBAI - 400092. • TEL.: 2899 6565 / 2899 1376 • MOB.: 90222 39301
- KANDIVALI CENTRE** MAHAVIR SURYADARSHAN SOC., SATYANAGAR RD., MAHAVIR NAGAR, KANDIVALI (W), MUMBAI - 67. • TEL.: 2868 0090 / 6522 6565 / 2869 7808 • MOB.: 90220 54458
- KANDIVALI CENTRE** SHOP NO. 44/49, EMP 71, EVERSHINE MILLENNIUM PARADISE, THAKUR VILLAGE, 120 FEET ROAD, KANDIVALI (E) MUMBAI - 400101. • TE.: 2885 7171 / 89288 41541
- DAHISAR CENTRE** NILANGI APARTMENT, KANDERPADA JUNCTION, DAHISAR (W), MUMBAI - 400068. • TEL.: 2893 3427 • MOB.: 90220 58504
- GORAI CENTRE** VICTORY HEIGHTS, GORAI MAIN ROAD, OPP. SUVIDYA SCHOOL, BORIVALI (W), MUMBAI - 400092. • TEL.: 2869 6556 • MOB.: 90224 80354 / 72080 02565
- GOREGAON CENTRE** M.G. ROAD, NEAR JAIN MANDIR, GOREGAON (W), MUMBAI - 400062. • Tel.: 2873 3030 / 2873 3131 • MOB.: 93213 83806

Website : [www.healthcarediag.com](http://www.healthcarediag.com) • E-mail : [healthcare.medicals@gmail.com](mailto:healthcare.medicals@gmail.com)  
**"Home Visit Facility Call On 76667 66307"**

- COMPU. PATHOLOGY • ALLERGY TESTING
- DIGITAL WHOLE BODY X-RAYS
- DIGITAL 3D SONOGRAPHY
- DIGITAL WHOLE BODY COLOUR DOPPLER
- DIGITAL 2-D ECHO WITH COLOUR DOPPLER
- E.C.G. • LUNG FUNCTION TEST
- MAMMOGRAPHY & BONE MINERAL DENSITOMETRY

- COMPUTERISED STRESS TEST
- DENTAL
- ADVANCED DENTISTRY
- PHYSIOTHERAPY
- AUDIOMETRY & SPEECH THERAPY
- FULL BODY HEALTH CHECK-UPS
- CORPORATE HEALTH CHECKUPS



# HEALTHCARE

MEDICAL CENTRE & DIAGNOSTICS

**Patient's Name** : MR YOGESH EVNEY  
**Referred By Dr** : ARCOFEMI HEALTHCARE PVT.LTD  
**Sex** : MALE      **Age** : 43 Years  
**Collected At** : GOREGAON MAIN BRANCH

**Lab No.** : LBA6164 \*LBA6164\*  
**Reg. Date** : 24-Feb-2024 9:13 am  
**Report Date** : 24-Feb-2024 8:38 pm  
**Print Date** : 28-Feb-2024 1:31 pm

## BLOOD SUGAR REPORT

TEST	RESULT	UNITS	NORMAL VALUES
BLOOD SUGAR FASTING	100.8	mg/dL	Normal: 70-110 mg/dL Impaired Fasting Glucose(IFG): 110 -125 Diabetes mellitus: >= 126 (on more than one occasion)
BLOOD SUGAR (Post prandial)	114.1	mg/dl	Normal: 70-140 mg/dL Impaired Tolerance: 140-199 Diabetes mellitus: >= 200 (on more than one occasion)

Method: GOD - POD Enzymatic on Erba EM 200 Random access analyser

Comment:  
 Blood suagr values are known to be affected by several factors like food, stress and medication. So all discrepant results should be confirmed with repeat sample collection.

----- End of Report -----

Printed By : SHARMILA

Checked By  
 JAY

DR. BHAVINI KAMDAR  
 MD (PATH) MUM

- BORIVALI CENTRE** 1ST FLR., YOGI AVENUE, YOGI NAGAR, BORIVALI (W), MUMBAI - 400092. • TEL.: 2899 6565 / 2899 1376 • MOB.: 90222 39301
- KANDIVALI CENTRE** MAHAVIR SURYADARSHAN SOC., SATYANAGAR RD., MAHAVIR NAGAR, KANDIVALI (W), MUMBAI - 67. • TEL.: 2868 0090 / 6522 6565 / 2869 7808 • MOB.: 90220 54458
- KANDIVALI CENTRE** SHOP NO. 44/49, EMP 71, EVERSHINE MILLENNIUM PARADISE, THAKUR VILLAGE, 120 FEET ROAD, KANDIVALI (E) MUMBAI - 400101. • TE.: 2885 7171 / 89288 41541
- DAHISAR CENTRE** NILANGI APARTMENT, KANDERPADA JUNCTION, DAHISAR (W), MUMBAI - 400068. • TEL.: 2893 3427 • MOB.: 90220 58504
- GORAI CENTRE** VICTORY HEIGHTS, GORAI MAIN ROAD, OPP: SUVIDYA SCHOOL, BORIVALI (W), MUMBAI - 400092. • TEL.: 2809 6556 • MOB.: 90224 80354 / 72080 02565
- GOREGAON CENTRE** M.G. ROAD, NEAR JAIN MANDIR, GOREGAON (W), MUMBAI - 400062. • Tel.: 2873 3030 / 2873 3131 • MOB.: 93213 83806

Website : [www.healthcarediag.com](http://www.healthcarediag.com) • E-mail : [healthcare.medicals@gmail.com](mailto:healthcare.medicals@gmail.com)  
 "Home Visit Facility Call On 76667 66307"

- COMPU. PATHOLOGY • ALLERGY TESTING
- DIGITAL WHOLE BODY X-RAYS
- DIGITAL 3D SONOGRAPHY
- DIGITAL WHOLE BODY COLOUR DOPPLER
- DIGITAL 2-D ECHO WITH COLOUR DOPPLER
- E.C.G. • LUNG FUNCTION TEST
- MAMMOGRAPHY & BONE MINERAL DENSITOMETRY

- COMPUTERISED STRESS TEST
- DENTAL
- ADVANCED DENTISTRY
- PHYSIOTHERAPY
- AUDIOMETRY & SPEECH THERAPY
- FULL BODY HEALTH CHECK-UPS
- CORPORATE HEALTH CHECKUPS



# HEALTHCARE

MEDICAL CENTRE & DIAGNOSTICS

**Patient's Name** : MR YOGESH EVNEY  
**Referred By Dr** : ARCOFEMI HEALTHCARE PVT.LTD  
**Sex** : MALE Age : 43 Years  
**Collected At** : GOREGAON MAIN BRANCH

**Lab No.** : LBA6164 \*LBA6164\*  
**Reg. Date** : 24-Feb-2024 9:13 am  
**Report Date** : 24-Feb-2024 5:38 pm  
**Print Date** : 28-Feb-2024 1:31 pm

## COMPLETE BLOOD COUNT

TEST	RESULT	UNITS	NORMAL VALUES
Haemoglobin	14.7	gm %	Male : 13 - 17.0 gm%
Erythrocytes ( Total RBCs)	<b>6.84</b>	mill. / cmm	Male : 4.2 - 5.8mill. / cmm
PCV	48.5	%	Male : 37 - 51 %
MCV	<b>70.90</b>	fl	80- 96 fl
MCH	<b>21.50</b>	pg	27 - 32 pg
MCHC	<b>30.30</b>	gm%	32 - 37 gm%
RDW	<b>15.9</b>	%	12 - 14.5
<u>TOTAL WBC COUNT</u>			
TOTAL WBC COUNT	4780	/ cumm	4,000 - 11,000
<u>DIFFERENTIAL COUNT</u>			
Neutrophils	65	%	40 - 75
Lymphocytes	30	%	20 - 40
Eosinophils	03	%	0 - 6
Monocytes	02	%	2 - 8
Platelet count	185000	Lacs/cmm	150000-450000
<u>PERIPHERAL SMEAR</u>			
RBC Morphology	Normocytic Normochromic		
WBC Morphology	Normal		
Platelets Morphology	Adequate		
ESR (westergren's method)	10	mm/hr	Male: 0 - 10 mm Female: 0 - 20 mm

----- End of Report -----

Printed By : SHARMILA

Checked By  
JAY

DR. BHAVINI KAMDAR  
MD (PATH) MUM

- BORIVALI CENTRE** 1ST FLR., YOGI AVENUE, YOGI NAGAR, BORIVALI (W), MUMBAI - 400092. • TEL.: 2899 6565 / 2899 1376 • MOB.: 90222 39301
- KANDIVALI CENTRE** MAHAVIR SURYADARSHAN SOC., SATYANAGAR RD., MAHAVIR NAGAR, KANDIVALI (W), MUMBAI - 67. • TEL.: 2868 0090 / 6522 6565 / 2869 7808 • MOB.: 90220 54458
- KANDIVALI CENTRE** SHOP NO. 44/49, EMP 71, EVERSHINE MILLENNIUM PARADISE, THAKUR VILLAGE, 120 FEET ROAD, KANDIVALI (E) MUMBAI - 400101. • TE.: 2885 7171 / 89288 41541
- DAHISAR CENTRE** NILANGI APARTMENT, KANDERPADA JUNCTION, DAHISAR (W), MUMBAI - 400068. • TEL.: 2893 3427 • MOB.: 90220 58504
- GORAI CENTRE** VICTORY HEIGHTS, GORAI MAIN ROAD, OPP. SUVIDYA SCHOOL, BORIVALI (W), MUMBAI - 400092. • TEL.: 2809 6556 • MOB.: 90224 80354 / 72080 02565
- GOREGAON CENTRE** M.G. ROAD, NEAR JAIN MANDIR, GOREGAON (W), MUMBAI - 400062. • Tel.: 2873 3030 / 2873 3131 • MOB.: 93213 83806

Website : [www.healthcarediag.com](http://www.healthcarediag.com) • E-mail : [healthcare.medicals@gmail.com](mailto:healthcare.medicals@gmail.com)  
**"Home Visit Facility Call On 76667 66307"**

- COMPU. PATHOLOGY • ALLERGY TESTING
- DIGITAL WHOLE BODY X-RAYS
- DIGITAL 3D SONOGRAPHY
- DIGITAL WHOLE BODY COLOUR DOPPLER
- DIGITAL 2-D ECHO WITH COLOUR DOPPLER
- E.C.G. • LUNG FUNCTION TEST
- MAMMOGRAPHY & BONE MINERAL DENSITOMETRY

- COMPUTERISED STRESS TEST
- DENTAL
- ADVANCED DENTISTRY
- PHYSIOTHERAPY
- AUDIOMETRY & SPEECH THERAPY
- FULL BODY HEALTH CHECK-UPS
- CORPORATE HEALTH CHECKUPS



# HEALTHCARE

MEDICAL CENTRE & DIAGNOSTICS

**Patient's Name** : MR YOGESH EVNEY  
**Referred By Dr** : ARCOFEMI HEALTHCARE PVT.LTD  
**Sex** : MALE Age : 43 Years  
**Collected At** : GOREGAON MAIN BRANCH

**Lab No.** : LBA6164 \*LBA6164\*  
**Reg. Date** : 24-Feb-2024 9:13 am  
**Report Date** : 24-Feb-2024 8:38 pm  
**Print Date** : 28-Feb-2024 1:31 pm

## GLYCOSYLATED HAEMOGLOBIN (HbA1c)

TEST	RESULT	UNITS	NORMAL VALUES
HBA1C	5.7	%	4 - 5.7 %
ESTIMATED AVERAGE GLUCOSE	116.89		
METHOD : NEPHELOMETRY			

### DIAGNOSTIC CRITERIA FOR DIABETES:

Normal: Less than 5.7%  
 Impaired glucose tolerance: 5.8% to 6.4%  
 Diabetes: 6.5% or more

### CONTROL CRITERIA IN DIABETICS:

Optimal control: 7.0% or less  
 Fair control: 7.0% to 8.0%  
 Poor control: More than 8.0%

### Comment :

HbA1c values should not used in diagnosis of Diabetes Mellitus and are marker of glycaemic control in known cases of Diabetes Mellitus.

----- End of Report -----

\* RECHECKED & CONFIRMED

Printed By : SHARMILA

Checked By

JAY

DR. BHAVINI KAMDAR

MD (PATH) MUM

- BORIVALI CENTRE** 1ST FLR., YOGI AVENUE, YOGI NAGAR, BORIVALI (W), MUMBAI - 400092. • TEL.: 2899 6565 / 2899 1376 • MOB.: 90222 39301
- KANDIVALI CENTRE** MAHAVIR SURYADARSHAN SOC., SATYANAGAR RD., MAHAVIR NAGAR, KANDIVALI (W), MUMBAI - 67. • TEL.: 2868 0090 / 6522 6565 / 2869 7808 • MOB.: 90220 54458
- KANDIVALI CENTRE** SHOP NO. 44/49, EMP 71, EVERSHINE MILLENNIUM PARADISE, THAKUR VILLAGE, 120 FEET ROAD, KANDIVALI (E) MUMBAI - 400101. • TE.: 2885 7171 / 89288 41541
- DAHISAR CENTRE** NILANGI APARTMENT, KANDERPADA JUNCTION, DAHISAR (W), MUMBAI - 400068. • TEL.: 2893 3427 • MOB.: 90220 58504
- GORAI CENTRE** VICTORY HEIGHTS, GORAI MAIN ROAD, OPP. SUVIDYA SCHOOL, BORIVALI (W), MUMBAI - 400092. • TEL.: 2869 6556 • MOB.: 90224 80354 / 72080 02565
- GOREGAON CENTRE** M.G. ROAD, NEAR JAIN MANDIR, GOREGAON (W), MUMBAI - 400062. • Tel.: 2873 3030 / 2873 3131 • MOB.: 93213 83806

Website : [www.healthcarediag.com](http://www.healthcarediag.com) • E-mail : [healthcare.medicals@gmail.com](mailto:healthcare.medicals@gmail.com)

"Home Visit Facility Call On 76667 66307"

- COMPU. PATHOLOGY • ALLERGY TESTING
- DIGITAL WHOLE BODY X-RAYS
- DIGITAL 3D SONOGRAPHY
- DIGITAL WHOLE BODY COLOUR DOPPLER
- DIGITAL 2-D ECHO WITH COLOUR DOPPLER
- E.C.G. • LUNG FUNCTION TEST
- MAMMOGRAPHY & BONE MINERAL DENSITOMETRY

- COMPUTERISED STRESS TEST
- DENTAL
- ADVANCED DENTISTRY
- PHYSIOTHERAPY
- AUDIOMETRY & SPEECH THERAPY
- FULL BODY HEALTH CHECK-UPS
- CORPORATE HEALTH CHECKUPS



# HEALTHCARE

MEDICAL CENTRE & DIAGNOSTICS

**Patient's Name** : MR YOGESH EVNEY  
**Referred By Dr** : ARCOFEMI HEALTHCARE PVT.LTD  
**Sex** : MALE Age : 43 Years  
**Collected At** : GOREGAON MAIN BRANCH

**Lab No.** : LBA6164 \*LBA6164\*  
**Reg. Date** : 24-Feb-2024 9:13 am  
**Report Date** : 24-Feb-2024 5:04 pm  
**Print Date** : 28-Feb-2024 1:31 pm

## LIPID PROFILE

TEST	RESULT	UNITS	NORMAL VALUES
SR. CHOLESTEROL	166	mg / dl	Desirable: < 200 mg/dl Borderline High: 200-239 mg/dl High: >= 240 mg/dl
SR. TRIGLYCERIDES	56.2	mg / dl	Normal: < 150 mg/dl Borderline High: 150-199 mg/dl High: 200-499 mg/dl Very High: >= 500 mg/dl
HDL CHOLESTEROL	45	mg / dl	35.3 - 79.5 mg / dl
VLDL	11.24	mg / dl	6 - 38 mg / dl
LDL CHOLESTEROL	<b>109.76</b>	mg / dl	Optimal: < 100 mg/dl Near Optimal: 100-129 mg/dl Borderline high: 130-159 mg/dl High: 160-189 mg/dl Very High: >= 190 mg/dl
CHOLESTEROL / HDL	3.69		< 5
LDL / HDL	2.44		< 3.5

NOTE: Reference Interval as per National Cholesterol Education Program (NCEP) Adult Treatment Panel III Report.  
 Lower HDL values are associated with increased risk of atherosclerosis. Cholesterol/HDL Ratio below 5.1 is statistically associated with decreased incidence of heart disease.

----- End of Report -----

Printed By : SHARMILA

Checked By  
JAY

DR. BHAVINI KAMDAR  
MD (PATH) MUM

- BORIVALI CENTRE** 1ST FLR., YOGI AVENUE, YOGI NAGAR, BORIVALI (W), MUMBAI - 400092. • TEL.: 2899 6565 / 2899 1376 • MOB.: 90222 39301
- KANDIVALI CENTRE** MAHAVIR SURYADARSHAN SOC., SATYANAGAR RD., MAHAVIR NAGAR, KANDIVALI (W), MUMBAI - 67. • TEL.: 2868 0090 / 6522 6565 / 2869 7808 • MOB.: 90220 54458
- KANDIVALI CENTRE** SHOP NO. 44/49, EMP 71, EVERSHINE MILLENNIUM PARADISE, THAKUR VILLAGE, 120 FEET ROAD, KANDIVALI (E) MUMBAI - 400101. • TE.: 2885 7171 / 89288 41541
- DAHISAR CENTRE** NILANGI APARTMENT, KANDERPADA JUNCTION, DAHISAR (W), MUMBAI - 400068. • TEL.: 2893 3427 • MOB.: 90220 58504
- GORAI CENTRE** VICTORY HEIGHTS, GORAI MAIN ROAD, OPP: SUVIDYA SCHOOL, BORIVALI (W), MUMBAI - 400092. • TEL.: 2809 6556 • MOB.: 90224 80354 / 72080 02565
- GOREGAON CENTRE** M.G. ROAD, NEAR JAIN MANDIR, GOREGAON (W), MUMBAI - 400062. • Tel.: 2873 3030 / 2873 3131 • MOB.: 93213 83806

Website : [www.healthcarediag.com](http://www.healthcarediag.com) • E-mail : [healthcare.medicals@gmail.com](mailto:healthcare.medicals@gmail.com)  
 "Home Visit Facility Call On 76667 66307"

- COMPU. PATHOLOGY • ALLERGY TESTING
- DIGITAL WHOLE BODY X-RAYS
- DIGITAL 3D SONOGRAPHY
- DIGITAL WHOLE BODY COLOUR DOPPLER
- DIGITAL 2-D ECHO WITH COLOUR DOPPLER
- E.C.G. • LUNG FUNCTION TEST
- MAMMOGRAPHY & BONE MINERAL DENSITOMETRY

- COMPUTERISED STRESS TEST
- DENTAL
- ADVANCED DENTISTRY
- PHYSIOTHERAPY
- AUDIOMETRY & SPEECH THERAPY
- FULL BODY HEALTH CHECK-UPS
- CORPORATE HEALTH CHECKUPS



# HEALTHCARE

MEDICAL CENTRE & DIAGNOSTICS

**Patient's Name** : MR YOGESH EVNEY  
**Referred By Dr** : ARCOFEMI HEALTHCARE PVT.LTD  
**Sex** : MALE **Age** : 43 Years  
**Collected At** : GOREGAON MAIN BRANCH

**Lab No.** : LBA6164 \*LBA6164\*  
**Reg. Date** : 24-Feb-2024 9:13 am  
**Report Date** : 24-Feb-2024 5:04 pm  
**Print Date** : 28-Feb-2024 1:31 pm

## LIVER FUNCTION TEST

TEST	RESULT	UNITS	NORMAL VALUES
Bilirubin Total	0.88	mg / dl	0 - 1.0 mg / dl
Bilirubin Direct	0.3	mg / dl	0 - 0.4 mg / dl
Bilirubin Indirect	0.58	mg/dl	UPTO 0.8 mg / dl
S.G.P.T.	10.60	U / L	Up to 45 U / L
S.G.O.T.	15	U / L	Up to 46 U / L
Alkaline Phosphatase	53.00	U/l	1 - 12 Years: 54 - 369 U/l 20 - 59 Years: 53 - 128 U/l > 60 Years: 56 - 119 U/l
Total Proteins	6.9	gm / dl	6.4 - 8.3 gm / dl
Albumin	4.4	gm / dl	3.5 - 5.2 gm / dl
Globulin	2.50	mg/dl	2 - 3.5 mg / dl
A / G Ratio	1.76		1.0- 2.3
GGT	29.7	IU/L	55 IU/L

----- End of Report -----

Printed By : SHARMILA

Checked By  
JAY

DR. BHAVINI KAMDAR  
MD (PATH) MUM

- BORIVALI CENTRE** 1ST FLR., YOGI AVENUE, YOGI NAGAR, BORIVALI (W), MUMBAI - 400092. • TEL.: 2899 6565 / 2899 1376 • MOB.: 90222 39301
- KANDIVALI CENTRE** MAHAVIR SURYADARSHAN SOC., SATYANAGAR RD., MAHAVIR NAGAR, KANDIVALI (W), MUMBAI - 67. • TEL.: 2868 0090 / 6522 6565 / 2869 7808 • MOB.: 90220 54458
- KANDIVALI CENTRE** SHOP NO. 44/49, EMP 71, EVERSHINE MILLENNIUM PARADISE, THAKUR VILLAGE, 120 FEET ROAD, KANDIVALI (E) MUMBAI - 400101. • TE.: 2885 7171 / 89288 41541
- DAHISAR CENTRE** NILANGI APARTMENT, KANDERPADA JUNCTION, DAHISAR (W), MUMBAI - 400068. • TEL.: 2893 3427 • MOB.: 90220 58504
- GORAI CENTRE** VICTORY HEIGHTS, GORAI MAIN ROAD, OPP. SUVIDYA SCHOOL, BORIVALI (W), MUMBAI - 400092. • TEL.: 2869 6556 • MOB.: 90224 80354 / 72080 02565
- GOREGAON CENTRE** M.G. ROAD, NEAR JAIN MANDIR, GOREGAON (W), MUMBAI - 400062. • Tel.: 2873 3030 / 2873 3131 • MOB.: 93213 83806

Website : [www.healthcarediag.com](http://www.healthcarediag.com) • E-mail : [healthcare.medicals@gmail.com](mailto:healthcare.medicals@gmail.com)  
 "Home Visit Facility Call On 76667 66307"

- COMPU. PATHOLOGY • ALLERGY TESTING
- DIGITAL WHOLE BODY X-RAYS
- DIGITAL 3D SONOGRAPHY
- DIGITAL WHOLE BODY COLOUR DOPPLER
- DIGITAL 2-D ECHO WITH COLOUR DOPPLER
- E.C.G. • LUNG FUNCTION TEST
- MAMMOGRAPHY & BONE MINERAL DENSITOMETRY

- COMPUTERISED STRESS TEST
- DENTAL
- ADVANCED DENTISTRY
- PHYSIOTHERAPY
- AUDIOMETRY & SPEECH THERAPY
- FULL BODY HEALTH CHECK-UPS
- CORPORATE HEALTH CHECKUPS



# HEALTHCARE

MEDICAL CENTRE & DIAGNOSTICS

**Patient's Name** : MR YOGESH EVNEY  
**Referred By Dr** : ARCOFEMI HEALTHCARE PVT.LTD  
**Sex** : MALE Age : 43 Years  
**Collected At** : GOREGAON MAIN BRANCH

**Lab No.** : LBA6164 \*LBA6164\*  
**Reg. Date** : 24-Feb-2024 9:13 am  
**Report Date** : 24-Feb-2024 7:02 pm  
**Print Date** : 28-Feb-2024 1:31 pm

## PSA

TEST	RESULT	UNITS	NORMAL VALUES
Prostate Specific Antigen	0.477	ng/ml	< = 4.03 ng/ml
Method	CLIA		

Interpretation :

PSA exists in serum mainly in two forms, complexed to alpha- 1 -anti-chymotrypsin and unbound (free PSA). Increases in prostatic glandular size and tissue damage caused by benign prostatic hypertrophy, prostatitis, or prostate cancer may increase circulating PSA levels. Transient increase in PSA can also be seen following per rectal digital or sonological examinations.

----- End of Report -----

Printed By : SHARMILA

Checked By  
JAY

DR. BHAVINI KAMDAR  
MD (PATH) MUM

- BORIVALI CENTRE** 1ST FLR., YOGI AVENUE, YOGI NAGAR, BORIVALI (W), MUMBAI - 400092. • TEL.: 2899 6565 / 2899 1376 • MOB.: 90222 39301
- KANDIVALI CENTRE** MAHAVIR SURYADARSHAN SOC., SATYANAGAR RD., MAHAVIR NAGAR, KANDIVALI (W), MUMBAI - 67. • TEL.: 2868 0090 / 6522 6565 / 2869 7808 • MOB.: 90220 54458
- KANDIVALI CENTRE** SHOP NO. 44/49, EMP 71, EVERSHINE MILLENNIUM PARADISE, THAKUR VILLAGE, 120 FEET ROAD, KANDIVALI (E) MUMBAI - 400101. • TE.: 2885 7171 / 89288 41541
- DAHISAR CENTRE** NILANGI APARTMENT, KANDERPADA JUNCTION, DAHISAR (W), MUMBAI - 400068. • TEL.: 2893 3427 • MOB.: 90220 58504
- GORAI CENTRE** VICTORY HEIGHTS, GORAI MAIN ROAD, OPP. SUVIDYA SCHOOL, BORIVALI (W), MUMBAI - 400092. • TEL.: 2869 6556 • MOB.: 90224 80354 / 72080 02565
- GOREGAON CENTRE** M.G. ROAD, NEAR JAIN MANDIR, GOREGAON (W), MUMBAI - 400062. • Tel.: 2873 3030 / 2873 3131 • MOB.: 93213 83806

Website : [www.healthcarediag.com](http://www.healthcarediag.com) • E-mail : [healthcare.medicals@gmail.com](mailto:healthcare.medicals@gmail.com)

"Home Visit Facility Call On 76667 66307"



• COMPU. PATHOLOGY • ALLERGY TESTING  
• DIGITAL WHOLE BODY X-RAYS  
• DIGITAL 3D SONOGRAPHY  
• DIGITAL WHOLE BODY COLOUR DOPPLER  
• DIGITAL 2-D ECHO WITH COLOUR DOPPLER  
• E.C.G. • LUNG FUNCTION TEST  
• MAMMOGRAPHY & BONE MINERAL DENSITOMETRY

• COMPUTERISED STRESS TEST  
• DENTAL  
• ADVANCED DENTISTRY  
• PHYSIOTHERAPY  
• AUDIOMETRY & SPEECH THERAPY  
• FULL BODY HEALTH CHECK-UPS  
• CORPORATE HEALTH CHECKUPS



# HEALTHCARE

MEDICAL CENTRE & DIAGNOSTICS

**Patient's Name** : MR YOGESH EVNEY  
**Referred By Dr** : ARCOFEMI HEALTHCARE PVT.LTD  
**Sex** : MALE **Age** : 43 Years  
**Collected At** : GOREGAON MAIN BRANCH

**Lab No.** : LBA6164 \*LBA6164\*  
**Reg. Date** : 24-Feb-2024 9:13 am  
**Report Date** : 24-Feb-2024 7:02 pm  
**Print Date** : 28-Feb-2024 1:31 pm

## T3 T4 TSH

TEST	RESULT	UNITS	NORMAL VALUES
T3 [ Tri - iodothyronine ]	151.359	ng/dl	91.14 - 237.61 ng/dl
T4 [ Thyroxine ]	7.297	ug/dl	4.71 - 13.20 ug/dl
TSH [Thyroid Stimulating Hormone]	0.865	uIU/mL	0.3 - 4.3 uIU/mL

METHOD: CLIA

Interpretation :

1. TSH results between 4.5 to 15 show considerable physiologic & seasonal variation, suggest clinical correlation or repeat testing with fresh sample.
2. TSH values may be transiently altered because of non thyroidal illness like severe infections, liver disease, renal and heart failure , severe burns , trauma and surgery etc.
3. Drugs that decrease TSH values e.g:L dropa, Glucocorticoid Drugs that increase TSH values e.g Iodine,Lithium,Amiodarone.
- 4.Total T3 & T4 Values may also be altered in other conditions due to changes in serum proteins or binding sites Pregnancy. Drugs (Androgens,Estrogens. O C Pills,Phenytoin). Nephrosis etc. In such cases Free T3 and Free T4 give corrected values.

----- End of Report -----

Printed By : SHARMILA

Checked By  
JAY

DR. BHAVINI KAMDAR  
MD (PATH) MUM

**BORIVALI CENTRE** 1ST FLR., YOGI AVENUE, YOGI NAGAR, BORIVALI (W), MUMBAI - 400092. • TEL.: 2899 6565 / 2899 1376 • MOB.: 90222 39301  
**KANDIVALI CENTRE** MAHAVIR SURYADARSHAN SOC., SATYANAGAR RD., MAHAVIR NAGAR, KANDIVALI (W), MUMBAI - 67. • TEL.: 2868 0090 / 6522 6565 / 2869 7808 • MOB.: 90220 54458  
**KANDIVALI CENTRE** SHOP NO. 44/49, EMP 71, EVERSHINE MILLENNIUM PARADISE, THAKUR VILLAGE, 120 FEET ROAD, KANDIVALI (E) MUMBAI - 400101. • TE.: 2885 7171 / 89288 41541  
**DAHISAR CENTRE** NILANGI APARTMENT, KANDERPADA JUNCTION, DAHISAR (W), MUMBAI - 400068. • TEL.: 2893 3427 • MOB.: 90220 58504  
**GORAI CENTRE** VICTORY HEIGHTS, GORAI MAIN ROAD, OPP. SUVIDYA SCHOOL, BORIVALI (W), MUMBAI - 400092. • TEL.: 2869 6556 • MOB.: 90224 80354 / 72080 02565  
**GOREGAON CENTRE** M.G. ROAD, NEAR JAIN MANDIR, GOREGAON (W), MUMBAI - 400062. • Tel.: 2873 3030 / 2873 3131 • MOB.: 93213 83806

Website : [www.healthcarediag.com](http://www.healthcarediag.com) • E-mail : [healthcare.medicals@gmail.com](mailto:healthcare.medicals@gmail.com)  
"Home Visit Facility Call On 76667 66307"

- COMPU. PATHOLOGY • ALLERGY TESTING
- DIGITAL WHOLE BODY X-RAYS
- DIGITAL 3D SONOGRAPHY
- DIGITAL WHOLE BODY COLOUR DOPPLER
- DIGITAL 2-D ECHO WITH COLOUR DOPPLER
- E.C.G. • LUNG FUNCTION TEST
- MAMMOGRAPHY & BONE MINERAL DENSITOMETRY

- COMPUTERISED STRESS TEST
- DENTAL
- ADVANCED DENTISTRY
- PHYSIOTHERAPY
- AUDIOMETRY & SPEECH THERAPY
- FULL BODY HEALTH CHECK-UPS
- CORPORATE HEALTH CHECKUPS



# HEALTHCARE

MEDICAL CENTRE & DIAGNOSTICS

**Patient's Name** : MR YOGESH EVNEY  
**Referred By Dr** : ARCOFEMI HEALTHCARE PVT.LTD  
**Sex** : MALE Age : 43 Years  
**Collected At** : GOREGAON MAIN BRANCH

**Lab No.** : LBA6164 \*LBA6164\*  
**Reg. Date** : 24-Feb-2024 9:13 am  
**Report Date** : 24-Feb-2024 2:10 pm  
**Print Date** : 28-Feb-2024 1:31 pm

## URINE ROUTINE & MICROSCOPY

TEST	RESULT
<u>PHYSICAL EXAMINATION</u>	
Quantity	15 ml
Colour	Pale yellow
Appearance	clear
Deposit	Absent
pH	Acidic (5.0)
Specific Gravity	1.010
<u>CHEMICAL EXAMINATION</u>	
Proteins	Absent
Sugar	Absent
Ketone	Absent
Occult Blood	Absent
Bile Pigment	Absent
Bile Salts	Absent
Urobilinogen	Normal
<u>MICROSCOPIC EXAMINATION OF CENTRIFUGED DEPOSIT</u>	
Red Blood Cells	Absent
Pus Cells	Occasional /hpf
Epithelial Cells	Occasional /hpf
Casts	Not seen
Crystals	Not seen /hpf
Yeast	Not seen
Bacteria	Absent

----- End of Report -----

Printed By : SHARMILA

Checked By  
JAY

DR. BHAVINI KAMDAR  
MD (PATH) MUM

- BORIVALI CENTRE** 1ST FLR., YOGI AVENUE, YOGI NAGAR, BORIVALI (W), MUMBAI - 400092. • TEL.: 2899 6565 / 2899 1376 • MOB.: 90222 39301
- KANDIVALI CENTRE** MAHAVIR SURYADARSHAN SOC., SATYANAGAR RD., MAHAVIR NAGAR, KANDIVALI (W), MUMBAI - 67. • TEL.: 2868 0090 / 6522 6565 / 2869 7808 • MOB.: 90220 54458
- KANDIVALI CENTRE** SHOP NO. 44/49, EMP 71, EVERSHINE MILLENNIUM PARADISE, THAKUR VILLAGE, 120 FEET ROAD, KANDIVALI (E) MUMBAI - 400101. • TE.: 2885 7171 / 89288 41541
- DAHISAR CENTRE** NILANGI APARTMENT, KANDERPADA JUNCTION, DAHISAR (W), MUMBAI - 400068. • TEL.: 2893 3427 • MOB.: 90229 58504
- GORAI CENTRE** VICTORY HEIGHTS, GORAI MAIN ROAD, OPP. SUVIDYA SCHOOL, BORIVALI (W), MUMBAI - 400092. • TEL.: 2809 6556 • MOB.: 90224 80354 / 72080 02565
- GOREGAON CENTRE** M.G. ROAD, NEAR JAIN MANDIR, GOREGAON (W), MUMBAI - 400062. • Tel.: 2873 3030 / 2873 3131 • MOB.: 93213 83806

Website : [www.healthcarediag.com](http://www.healthcarediag.com) • E-mail : [healthcare.medicals@gmail.com](mailto:healthcare.medicals@gmail.com)  
**"Home Visit Facility Call On 76667 66307"**

Health Check up Booking Confirmed Request(bobS9521),Package Code-PKG10000476, Beneficiary Code-285538

1 message

Mediwheel <wellness@mediwheel.in>  
To: healthcare.medicals@gmail.com  
Cc: customercare@mediwheel.in

Tue, Feb 20, 2024 at 3:23 PM



011-41195959

Hi Healthcare Medical Centre And Diagnostic,

We have received the confirmation for the following booking. Please provide your confirmation by clicking on the yes and no button.

**Hospital Package Name** : Mediwheel Full Body Health Checkup Male Above 40

**Patient Package Name** : Mediwheel Full Body Health Checkup Male Above 40

**Package Code** : PKG10000476

**Contact Details** : 9833915117

**Email** : vikaypreeti.03@gmail.com

**Booking Date** : 14-02-2024

**Appointment Date** : 24-02-2024

**Confirmation Status** : Booking Confirmed

**Preferred Time** : 09:00 am - 09:30 am

Member Information		
Booked Member Name	Age	Gender
Nagashree	42 year	Male

We request you to facilitate the employee on priority.

Thanks,  
Mediwheel Team

\*You have received this mail because your e-mail ID is registered with this is a system-generated e-mail Arcoflex Healthcare Limited, please don't reply to this message.

Please visit our [Terms & Conditions](#) for more information. This email is received because you are register with us. [Click here](#) to unsubscribe.

© 2024 - 25, Arcoflex Healthcare Pvt Limited (Mediwheel)

*M*

DR. NUPUR RAI  
MBBS, DIPLOMA IN RADIOLOGY (PGDCO)  
Reg. No. 2018115643

**HEALTHCARE MEDICAL CENTRE & DIAGNOSTICS**  
UNNAT NAGAR, E. C. ROAD,  
GOREGAON (W) MUMBAI - 62  
65153030 / 85155050  
8369137826



भारतीय विशिष्ट पहचान प्राधिकरण  
भारत सरकार  
Unique Identification Authority of India  
Government of India



E-Aadhaar Letter

नामांकन क्रमांक/Enrolment No.: 1207/03648/02816

Preeti Ukey (प्रीति उइके)

D/O: Ramesh Kumar Ukey, B-28, Shiv palace, Near  
Rajora Farm House, Khajuri kala Piplani, Huzur,  
Bhopal,  
Madhya Pradesh - 462022

सूचना

- आधार पहचान का प्रमाण है, नागरिकता का नहीं।
- पहचान का प्रमाण ऑनलाइन ऑथेंटिकेशन द्वारा प्राप्त करें।
- यह एक इलेक्ट्रॉनिक प्रक्रिया द्वारा बना हुआ पत्र है।

INFORMATION

- Aadhaar is a proof of identity, not of citizenship.
- To establish identity, authenticate online.
- This is electronically generated letter.

आपका आधार क्रमांक/ Your Aadhaar No.:

6470 7596 1795



Dr. NUPUR RAI  
MBBS, DIPLOMA IN RADIOLOGY (PGDCC)  
Reg. No.: 2018115643

आधार-आम आदमी का अधिकार

1800 300 1347 help@uidai.gov.in www.uidai.gov.in

HEALTHCARE CENTRE & DIAGNOSTICS  
UNNAT NAGAR, INDC ROAD,  
GOREGAON (W), MUMBAI - 62  
8369137826  
Digitally signed by Dr. Deep Bhardwal  
Date: 2015.04.07 11:42:59 IST

- आधार देश भर में मान्य है.
- आधार के लिए आपको एक ही बार नामांकन दर्ज करवाने की आवश्यकता है.
- कृपया अपना नवीनतम मोबाइल नंबर तथा ई-मेल पता दर्ज कराएं. इससे आपको विभिन्न सुविधाएं प्राप्त करने में सहायित होगी.

- Aadhaar is valid throughout the country.
- You need to enrol only once for Aadhaar.
- Please update your mobile number and e-mail address. This will help you to avail various services in future.



भारत सरकार  
GOVERNMENT OF INDIA



भारतीय विशिष्ट पहचान प्राधिकरण  
UNIQUE IDENTIFICATION AUTHORITY OF INDIA



प्रीति उइके  
Preeti Ukey  
जन्म तिथि/ DOB: 03/10/1986  
महिला / FEMALE



पता:

D/O: रमेश कुमार उइके, बी-28, शिव पैलेस, रजोरा फार्म हाउस के पास, खजुरी कला पिपलानी, हुजुर, भोपाल, मध्य प्रदेश - 462022

Address:

D/O: Ramesh Kumar Ukey, B-28, Shiv palace, Near Rajora Farm House, Khajuri kala Piplani, Huzur, Bhopal, Madhya Pradesh - 462022

*(Handwritten signature)*

6470 7596 1795

6470 7596 1795

आधार-आम आदमी का अधिकार

Aadhaar-Aam Admi ka Adhikar

- COMPUTE. PATHOLOGY • ALLERGY TESTING
- DIGITAL WHOLE BODY X-RAYS
- DIGITAL 3D SONOGRAPHY
- DIGITAL WHOLE BODY COLOUR DOPPLER
- DIGITAL 2-D ECHO WITH COLOUR DOPPLER
- E.C.G. • LUNG FUNCTION TEST
- MAMMOGRAPHY & BONE MINERAL DENSITOMETRY

- COMPUTERISED STRESS TEST
- DENTAL
- ADVANCED DENTISTRY
- PHYSIOTHERAPY
- AUDIOMETRY & SPEECH THERAPY
- FULL BODY HEALTH CHECK-UPS
- CORPORATE HEALTH CHECKUPS



# HEALTHCARE

MEDICAL CENTRE & DIAGNOSTICS

<b>NAME</b>	MR YOGESH EVNEY	<b>DATE</b>	24/02/24
<b>HEIGHT:-</b>	171 CMS	<b>WEIGHT:-</b>	60 KGS
<b>AGE</b>	43 YRS	<b>SEX</b>	MALE
<b>REFERRED BY</b>	ARCOFEMI HEALTHCARE PVT LTD	<b>SEX</b>	MALE

**PRESENT COMPLAINT:** K/C/O- H.T. SINCE 2019, K/C/O- HYPERLIPIDEMIA SINCE 2021....DIET CONTROL

**CURRENT MEDICATION:** T.METXL (25) 1 OD / NO MED FOR HYPERLIPIDEMIA.

**PAST HISTORY:** NIL

**ALLERGY:** NIL      **BOWEL:** NAD      **APPETITE:** GOOD

**HABITS:** WHISKEY      **SLEEP:** NIL      **BLADDER:** NAD

2-3 PEGS / ONCE A MNTH =REDUCED SINCE 2020.

**FAMILY HISTORY:** FATHER- H.T / CA PROSTATE

<u>GENERAL EXAMINATION:</u>	<u>ADVICE-</u>
P: 72 / MIN    BP:- 120/86 MM HG	DAILY BRISK WALK FOR 45 MIN.
PALLOR: NO    ICTERUS: NO	TO AVOID SALT, SPICY,OILY FOOD.
OEDEMA: NO	TO CONTINUE TAB METXL
RS: A E B E clear	<i>Repeat TSH after 3 mnth</i>
CVS: NAD      CNS: NAD	<i>Medically fit.</i>
PA: SOFT, NON TENDER	
OTHERS: NAD	
<b>INVESTIGATION:</b>	
LIPID PROFILE AFTER 6 MNTHS	

**DR. NUPUR RAI**  
 MBBS, DIPLOMA IN CARDIOLOGY (PGDCC)  
 Reg. No. 1559115643

**DR. YOGESH MEHTA [M.D.]**

**HEALTHCARE MEDICAL CENTRE & DIAGNOSTICS**  
 UNNAT NAGAR, M. G. ROAD,  
 GOREGAON (W), P. N. N. - 62  
 65153030 / 65156000  
 8369137826

- COMPUTE PATHOLOGY • ALLERGY TESTING
- DIGITAL WHOLE BODY X-RAYS
- DIGITAL 3D SONOGRAPHY
- DIGITAL WHOLE BODY COLOUR DOPPLER
- DIGITAL 2-D ECHO WITH COLOUR DOPPLER
- E.C.G. • LUNG FUNCTION TEST
- MAMMOGRAPHY & BONE MINERAL DENSITOMETRY

- COMPUTERISED STRESS TEST
- DENTAL
- ADVANCED DENTISTRY
- PHYSIOTHERAPY
- AUDIOMETRY & SPEECH THERAPY
- FULL BODY HEALTH CHECK-UPS
- CORPORATE HEALTH CHECKUPS



## DENTAL CHECK UP

NAME	Mr. Jogesh Emey	DATE	24/2/24
REFERRED BY	Arudemi Health Care DVT Ltd	AGE - YRS	43 M

CHIEF COMPLAINT :	nil
PAST DENTAL HISTORY :	nil
HABITS :	wine/whisky - 2-3 peps/once a week Reduced since 2010.
ORAL EXAMINATION :	no Caries - no decay
TREATMENT :	nil

HEALTHCARE MEDICAL CENTRE  
UNNATI GOREGAON  
65152  
836815  
TICS ROAD, JAI-62  
39050  
DR SIGNATURE

- COMPUTATIONAL PATHOLOGY • ALLERGY TESTING
- DIGITAL WHOLE BODY X-RAYS
- DIGITAL 3D SONOGRAPHY
- DIGITAL WHOLE BODY COLOUR DOPPLER
- DIGITAL 2-D ECHO WITH COLOUR DOPPLER
- E.C.G. • LUNG FUNCTION TEST
- MAMMOGRAPHY & BONE MINERAL DENSITOMETRY

- COMPUTERISED STRESS TEST
- DENTAL
- ADVANCED DENTISTRY
- PHYSIOTHERAPY
- AUDIOMETRY & SPEECH THERAPY
- FULL BODY HEALTH CHECK-UPS
- CORPORATE HEALTH CHECKUPS



## EYE CHECK UP & COLOUR VISION

NAME- <i>Mr. Yogesh Aney</i>	AGE: <i>43</i>	SEX: <i>M</i>
REF- <i>Arlofemi Healthcare Pvt Ltd</i>		
DATE- <i>20/2/24</i>		

	RIGHT EYE	LEFT EYE
CORNEA	NORMAL	NORMAL
PUPIL	NORMAL	NORMAL
SCLERA	NORMAL	NORMAL
EYE MOVEMENTS	NORMAL	NORMAL
REFRACTIVE ERROR	<i>6/6 + Reading glasses</i>	<i>6/6 + Reading glasses</i>
COLOUR VISION	NORMAL	NORMAL

HEALTHCARE MEDICAL CENTRE & DIAGNOSTICS  
 UNNAI NAGAR, B.C. ROAD,  
 GOREGAON (W), MUMBAI - 62  
 65153030 / 05155050  
 8369137826

- COMPUT. PATHOLOGY • ALLERGY TESTING
- DIGITAL WHOLE BODY X-RAYS
- DIGITAL 3D SONOGRAPHY
- DIGITAL WHOLE BODY COLOUR DOPPLER
- DIGITAL 2-D ECHO WITH COLOUR DOPPLER
- E.C.G. • LUNG FUNCTION TEST
- MAMMOGRAPHY & BONE MINERAL DENSITOMETRY

- COMPUTERISED STRESS TEST
- DENTAL
- ADVANCED DENTISTRY
- PHYSIOTHERAPY
- AUDIOMETRY & SPEECH THERAPY
- FULL BODY HEALTH CHECK-UPS
- CORPORATE HEALTH CHECKUPS



NAME	MR YOGESH EVNEY	DATE	24.02.2024
		AGE	43 YRS
REF. BY DR.	MEDIWHEEL	SEX	FEMALE

## X-RAY CHEST (PAVIEW).

The lungs on either side show equal translucency

The cardiac size is normal.

The pleural spaces are normal.

The domes of the diaphragms are normal in position, and show smooth outline.

Ribs appear normal.

### IMPRESSION :

**NO EVIDENCE OF PULMONARY, PLEURAL OR CARDIAC PATHOLOGY IS NOTED.**

**DR. ANKUR GUPTA**  
(Consultant Radiologist)

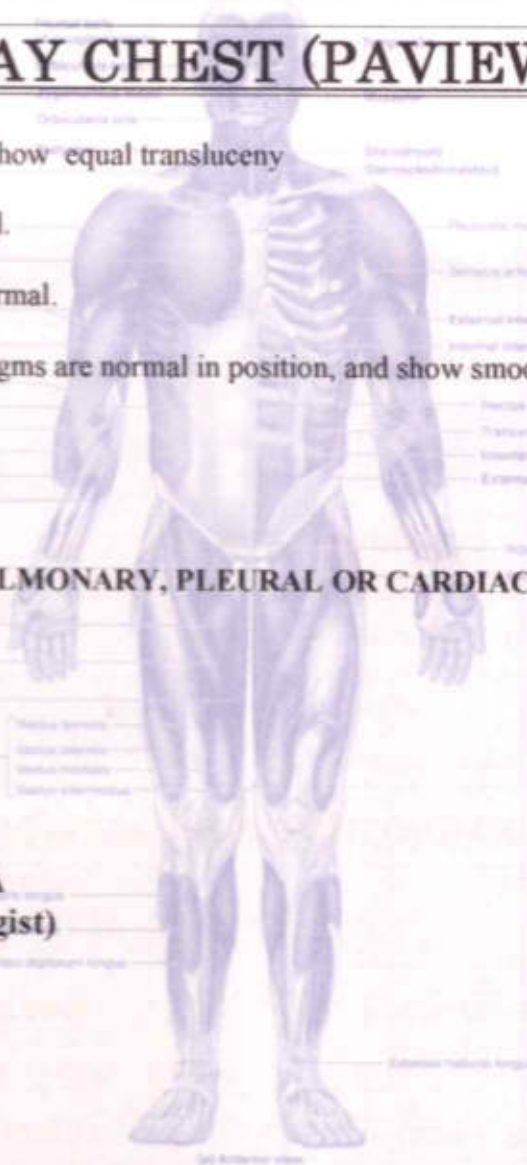



- COMPU. PATHOLOGY
- DIGITAL X-RAY
- DIGITAL SONOGRAPHY
- DIGITAL COLOR DOPPLER
- 2D ECHO CARDIOGRAPHY
- MAMMOGRAPHY & BONE MINERAL DENSITOMETRY ( BMD )
- ECG ■ PFT
- COMPU. TREADMILL TEST
- PHYSIOTHERAPY
- DENTAL
- HEALTH CHECK-UP



MR YOGESH EVNEY  
ELBA6164



ECG

# ELECTROCARDIOGRAM (ECG)

PATIENT Mr Yogesh Evney AGE. 43 SEX M

REF. BY DR. Medinshel. DATE 24/02/2024

INTERPRETATION :

Normal

Dr. [Signature]

**DR. NUPUR RAI**  
REG. No.: 2018115643

HEALTHCARE MEDICAL CENTRE  
S. P. ROAD, W. G. ROAD,  
GOREGAON (W), MUMBAI - 62  
65153030 / 65155050  
8366137826

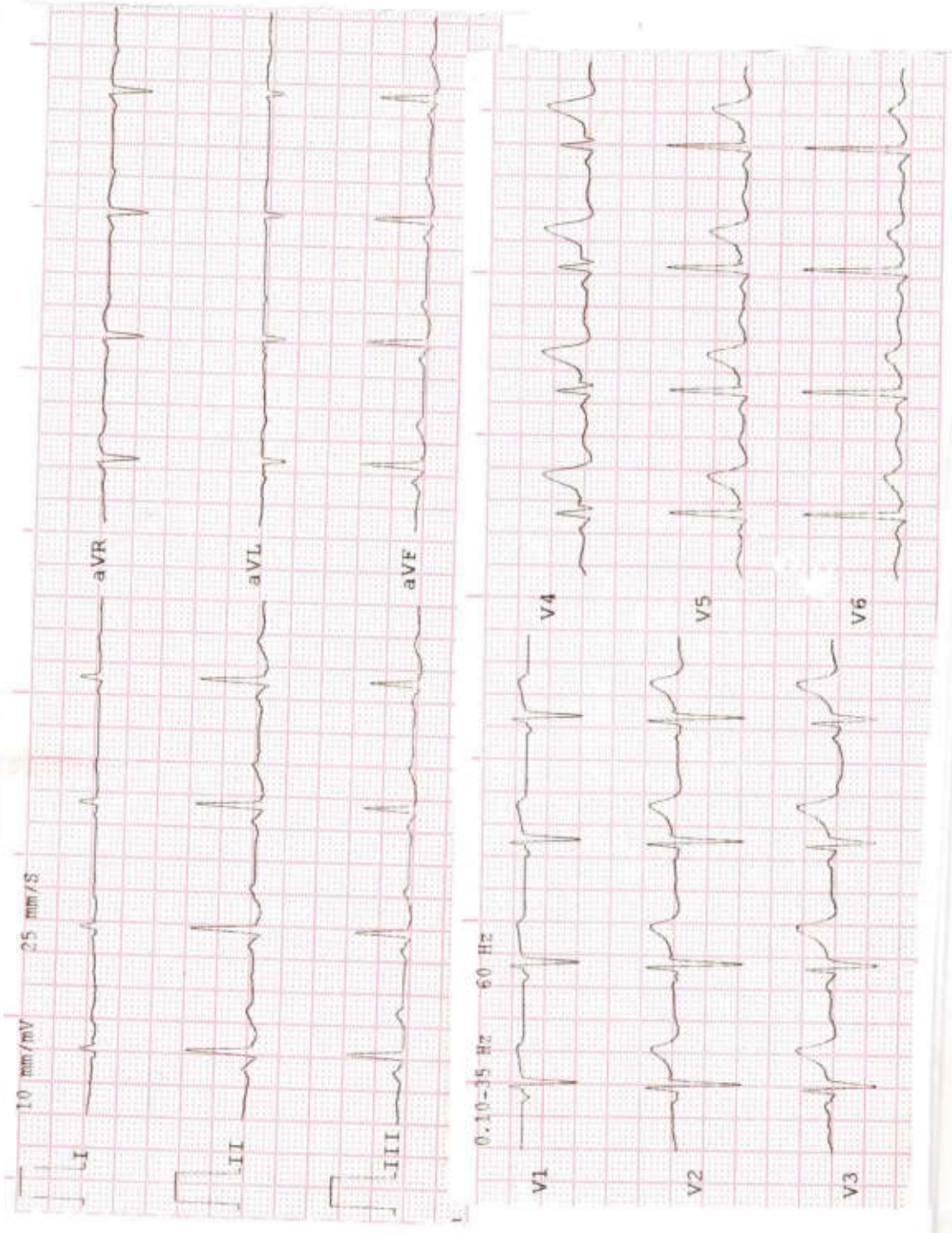

History : .....

B.P. : .....

Drugs : .....

Standard : .....

Auricular Rate : 86 bpm

Ventricular Rate : .....

Rhythm : PP

Mechanism : .....

Voltage : .....

Axis : .....

P Waves : .....

PR Interval : .....

Q Waves : AV

QRS Interval : .....

ST Segment : .....

T Waves : .....

QT Interval : .....

Extra Systoles : .....

REMARKS & CONCLUSIONS : Low

- COMPLEX PATHOLOGY • ALLERGY TESTING
- DIGITAL WHOLE BODY X-RAYS
- DIGITAL 3D SONOGRAPHY
- DIGITAL WHOLE BODY COLOUR DOPPLER
- DIGITAL 2-D ECHO WITH COLOUR DOPPLER
- E.C.G. • LUNG FUNCTION TEST
- MAMMOGRAPHY & BONE MINERAL DENSITOMETRY

- COMPUTERISED STRESS TEST
- DENTAL
- ADVANCED DENTISTRY
- PHYSIOTHERAPY
- AUDIOMETRY & SPEECH THERAPY
- FULL BODY HEALTH CHECK-UPS
- CORPORATE HEALTH CHECKUPS



# HEALTHCARE

MEDICAL CENTRE & DIAGNOSTICS

<b>NAME</b>	MR YOGESH EVNEY	<b>DATE</b>	24/02/24
<b>HEIGHT:-</b>	171 CMS	<b>WEIGHT:-</b>	60 KGS
<b>AGE</b>	43 YRS	<b>SEX</b>	MALE
<b>REFERRED BY</b>	ARCOFEMI HEALTHCARE PVT LTD	<b>SEX</b>	MALE

**PRESENT COMPLAINT:** K/C/O- H.T. SINCE 2019. K/C/O- HYPERLIPIDEMIA SINCE 2021....DIET CONTROL

**CURRENT MEDICATION:** T.METXL (25) 1 OD / NO MED FOR HYPERLIPI DEMIA.

**PAST HISTORY:** NIL

**ALLERGY:** NIL      **BOWEL:** NAD      **APPETITE:** GOOD

**HABITS:** WHISKEY      **SLEEP:** NIL      **BLADDER:** NAD

2-3 PEGS / ONCE A MNTH =REDUCED SINCE 2020.

**FAMILY HISTORY:** FATHER- H.T./ CA PROSTATE

<u>GENERAL EXAMINATION:</u>	<u>ADVICE-</u>
<b>P:</b> 72 / MIN <b>BP:-</b> 120/86 MM HG	DAILY BRISK WALK FOR 45 MIN.
<b>PALLOR:</b> NO <b>ICTERUS:</b> NO	TO AVOID SALT, SPICY,OILY FOOD.
<b>OEDEMA:</b> NO	TO CONTINUE TAB METXL
<b>RS:</b> A E B E clear	Repeat TSH after 3 mnth
<b>CVS:</b> NAD <b>CNS:</b> NAD	Medically fit.
<b>PA:</b> SOFT, NON TENDER	
<b>OTHERS:</b> NAD	
<b>INVESTIGATION:</b>	
LIPID PROFILE AFTER 6 MNTHS	

**Dr. NUPUR RAI**  
 MBBS, DIPLOMA IN CARDIOLOGY (PGCC)  
 Reg. No.: 150115643

**Dr. YOGESH MEHTA [M.D.]**

**HEALTHCARE MEDICAL CENTRE & DIAGNOSTICS**  
 UNNAT NAGAR, S. ROAD, GOREGAON (W), PUNE - 400062  
 65153030 / 65153030  
 8369137826

- COMPU. PATHOLOGY • ALLERGY TESTING
- DIGITAL WHOLE BODY X-RAYS
- DIGITAL 3D SONOGRAPHY
- DIGITAL WHOLE BODY COLOUR DOPPLER
- DIGITAL 2-D ECHO WITH COLOUR DOPPLER
- E.C.G. • LUNG FUNCTION TEST
- MAMMOGRAPHY & BONE MINERAL DENSITOMETRY

- COMPUTERISED STRESS TEST
- DENTAL
- ADVANCED DENTISTRY
- PHYSIOTHERAPY
- AUDIOMETRY & SPEECH THERAPY
- FULL BODY HEALTH CHECK-UPS
- CORPORATE HEALTH CHECKUPS



NAME	MR YOGESH EVNEY	DATE	25.02.202
		AGE	43 YRS
REF. BY	MEDIWHEEL	SEX	MALE

**REAL TIME ABDOMINAL SONOGRAPHY SHOWS ,**

**LIVER :** Liver is normal in size showing homogenous paranchymal echotexture . There is no evidence of solid or cystic mass .The portal and the hepatic venous system appears normal.

**Gall bladder :** The Gall bladder is physiologically distended .The gall bladder wall of normal thickness . No evidence of gall stones.

**PANCREAS :** Pancreas is normal in size with smooth margin.and homogenous paranchymal echotexture.No focal lesion seen.

**KIDNEYS :** Both kidneys are normal in size and shows homogenous cortical echotexture.Central calyceal echoes appears normal.There is no evidence of hydronephrosis or renal calculus.

- (a) Right kidney measures: 10.8 x 3.9 cms
- (b) Left kidney measures: 9.6 x 4.4 cms.

**SPLEEN :** The spleen is normal in size with homogenous paranchymal echotexture.No focal lesion are seen.

**AORTA :** The upper aorta and para aortic regions appear normal.

**URINARY BLADDER :** Urinary bladder is well distended.No evidence of calculus or intraluminal mass seen in the bladder.

**PROSTATE :**Prostate is normal in size and shows homogenous echopattern. No evidence of focal lesion.focal mass lesion.  
It measures : 14.8 gms

**IMPRESSION : NO SIGNIFICANT ABNORMALITY DETECTED.**

**DR. R.K. SINGH**  
CONS.RADIOLOGIST



Summary

HEALTHCARE MEDICAL CENTRE AND DIAGNOSTICS

Ref. By : ARCOFEMI  
Medication : T.MET XL 25MG 1-0-0  
Objective :

Protocol : BRUCE  
History : HTN SINCE 2020

M. G. ROAD, GOREGAON WEST.  
235/AK YOGESH EVNEY  
Date: 24-Feb-2024 01:28:42 PM  
43 Yrs/Male 60 Kg/171 Cms

Stage	StageTime (Min:Sec)	PhaseTime (Min:Sec)	Speed (mph)	Grade (%)	METS	H.R. (bpm)	B.P. (mmHg)	R.P.P. x100	PVC	Comments
Supine					1.0	76	120/86	91	-	
Standing					1.0	75	120/86	90	-	
HV					1.0	79	120/86	94	-	
EXStart					1.0	44	120/86	52	-	
Stage 1	3:01	3:02	1.7	10.0	4.7	90	130/88	117	-	
Stage 2	3:01	6:02	2.5	12.0	7.1	100	140/90	140	-	
Stage 3	3:01	9:02	3.4	14.0	10.2	129	150/95	193	-	
PeakEx	2:06	11:07	4.2	16.0	12.5	151	160/100	241	-	
Recovery	1:00		0.0	0.0	4.3	137	150/90	205	-	
Recovery	2:00		0.0	0.0	1.0	111	130/80	144	-	
Recovery	3:00		0.0	0.0	1.0	96	120/78	115	-	

Findings :

Exercise Time : 11:06 minutes  
Max HR attained : 151 bpm 85% of Max Predictable HR 177  
Max BP : 160/100(mmHg)  
Workload attained : 12.5 (Good Effort Tolerance )  
No significant ST segment changes noted during exercise or recovery.  
No Angina/Arrhythmia/S3/murmur  
Final Impression : Test is negative for inducible ischaemia.

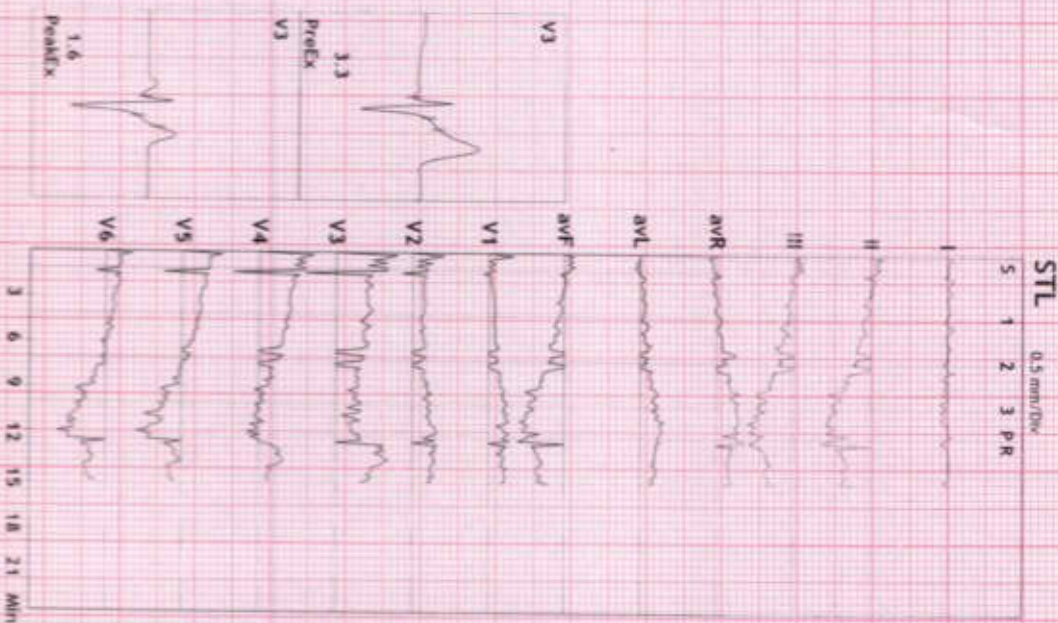

Advice/Comments:

Dr. NUPUR RAI  
MBBS, DIPLOMA CARDIOLOGY (PDDCC)  
Reg. No.: 2018115643

HEALTHCARE MEDICAL CENTRE DIAGNOSTICS  
UNNATI ROAD,  
GOREGAON (W), MUMBAI - 400  
65153030 / 65155050



12 Lead + Comparison

235/MR YOGESH ENVEY  
43 Yrs/Male  
60 Kg/171 Cms  
Date: 24-Feb-2024 01:28:42 PM

HR: 76 bpm  
METS: 1.0  
BP: 120/86

HEALTHCARE MEDICAL CENTRE AND DIAGNOSTICS

M.G.ROAD, GOREGAON WEST,  
MPHR:42% of 177  
Speed: 0.0 mph  
Grade: 0.0%

Raw ECG  
BRUCE  
(1.0-100)HZ

Ex Time 00:42  
BLC :0h  
Notch :0h

SUPINE  
10.0 mm/mv  
25 mmv/Sec.

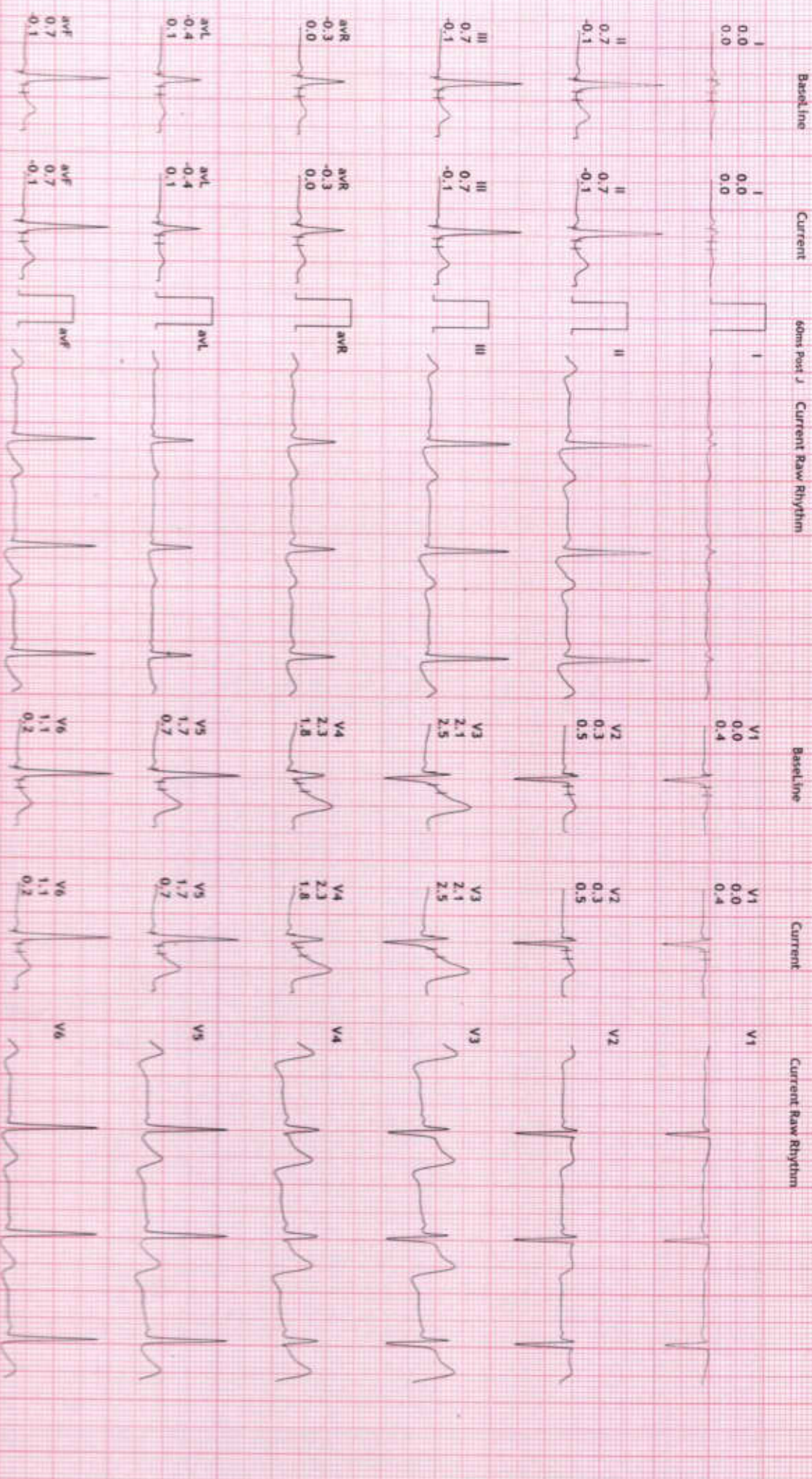

*[Handwritten signature]*



12 Lead + Comparison

235/MR YOGESH EVNEY  
43 Yrs/Male  
60 Kg/177 Cms  
Date: 24-Feb-2024 01:28:42 PM

HR: 75 bpm  
METs: 1.0  
BP: 120/86

HEALTHCARE MEDICAL CENTRE AND DIAGNOSTICS

M.G. ROAD, GOREGAON WEST.

MPHR: 42% of 177  
Speed: 0.0 mph  
Grade: 0.0%

Raw ECG  
BRUCE  
(1.0-100)Hz

Ex Time 00:56  
BLC :On  
Notch :On

STANDING  
10.0 mm/mV  
25 mm/Sec.







12 Lead + Comparison

235/MR YOGESH EVNEY  
43 Yrs/Male  
60 Kg/171 Cms  
Date: 24-Feb-2024 01:28:42 PM

HR: 79 bpm  
METs: 1.0  
BP: 120/86

HEALTHCARE MEDICAL CENTRE AND DIAGNOSTICS

M.G. ROAD, GOREGAON WEST.

MPHR: 46% of 177  
Speed: 0.0 mph  
Grade: 0.0%

Raw ECG  
BRUCE  
(1.0-100)Hz

Ex Time 01:01  
BLC :On  
Notch :On

HV  
10.0 mm/riv  
25 mm/Sec.

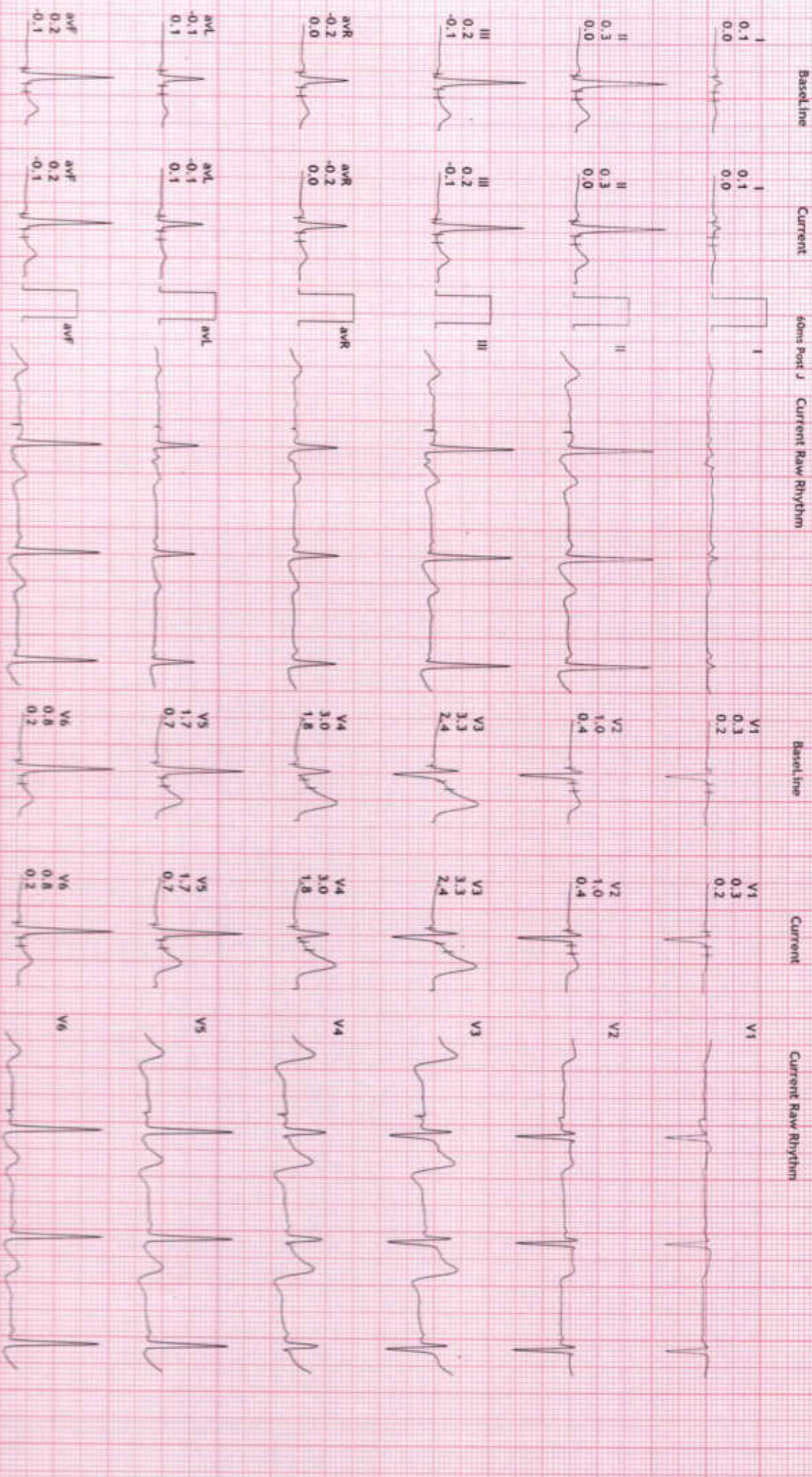



12 Lead + Comparison

Z35/MR YOGESH EWNEY  
43 Yrs/Male  
60 Kg/171 Cms  
Date: 24-Feb-2024 01:28:42 PM

HR: 44 bpm  
/AETS: 1.0  
BP: 120/86

HEALTHCARE MEDICAL CENTRE AND DIAGNOSTICS

M.G. ROAD, GOREGAON WEST,  
MPHR: 24% of 177  
Speed: 0.0 mph  
Grade: 0.0%

Raw ECG  
BRUCE  
(1.0-100)Hz

Ex Time: 00:00  
BLC: On  
Notch: On

ExStart  
10.0 mm/mV  
25 mm/Sec.

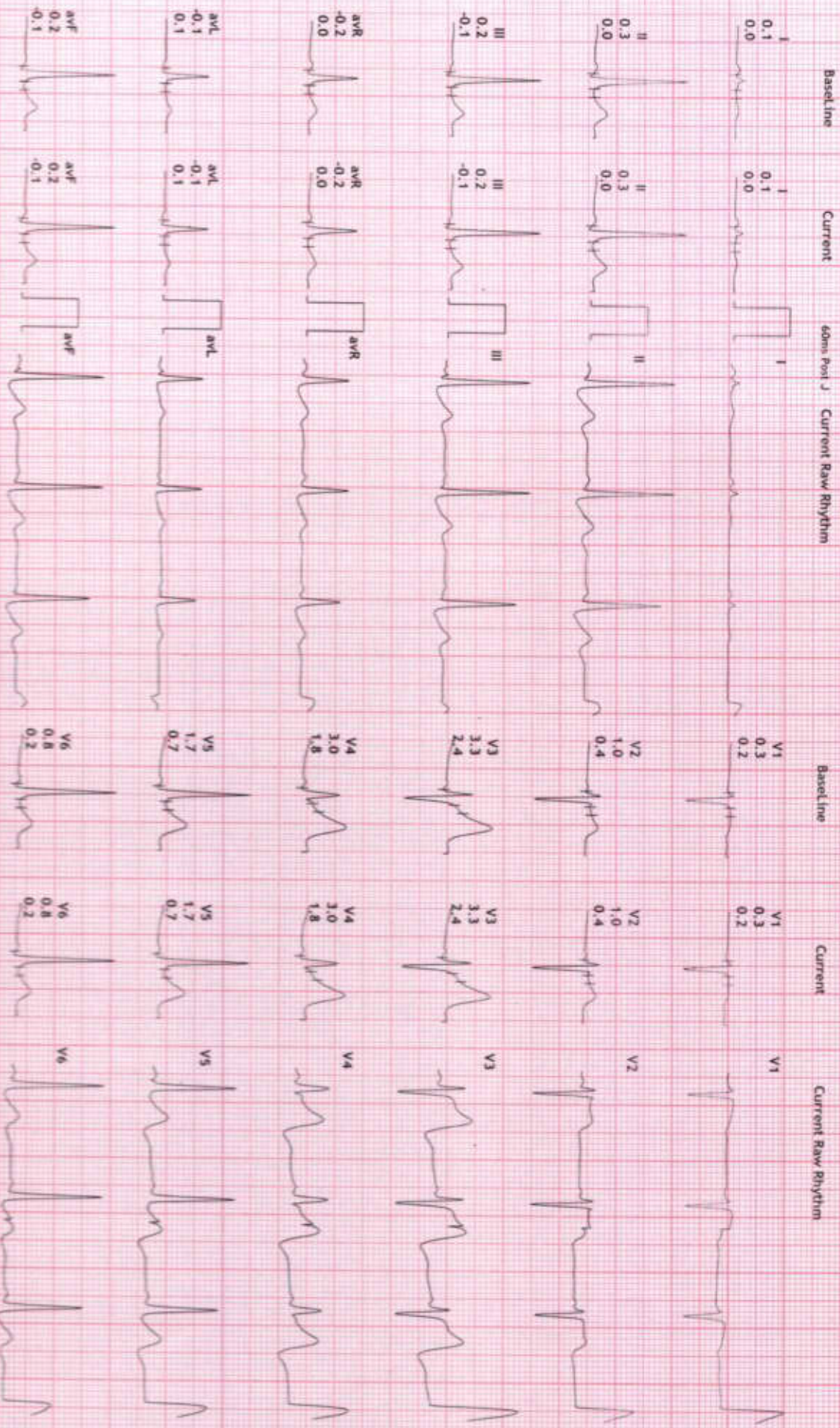

*[Handwritten signature]*



12 Lead + Comparison

Z35/MR YOGESH EVNEY  
43 Yrs/Male  
60 Kg/171 Cms  
Date: 24-Feb-2024 01:28:42 PM

HR: 90 bpm  
AETS: 4.7  
BP: 130/88

HEALTHCARE MEDICAL CENTRE AND DIAGNOSTICS

M.G. ROAD, GOREGAON WEST,  
MPHR: 50% of 177  
Speed: 1.7 mph  
Grade: 10.0%

Raw ECG  
BRUCE  
(1.0-100)Hz

Ex Time 03:00  
BLC :On  
Notch :On

Stage 1 ( 03:00  
10.0 mm/mV  
25 mm/Sec.

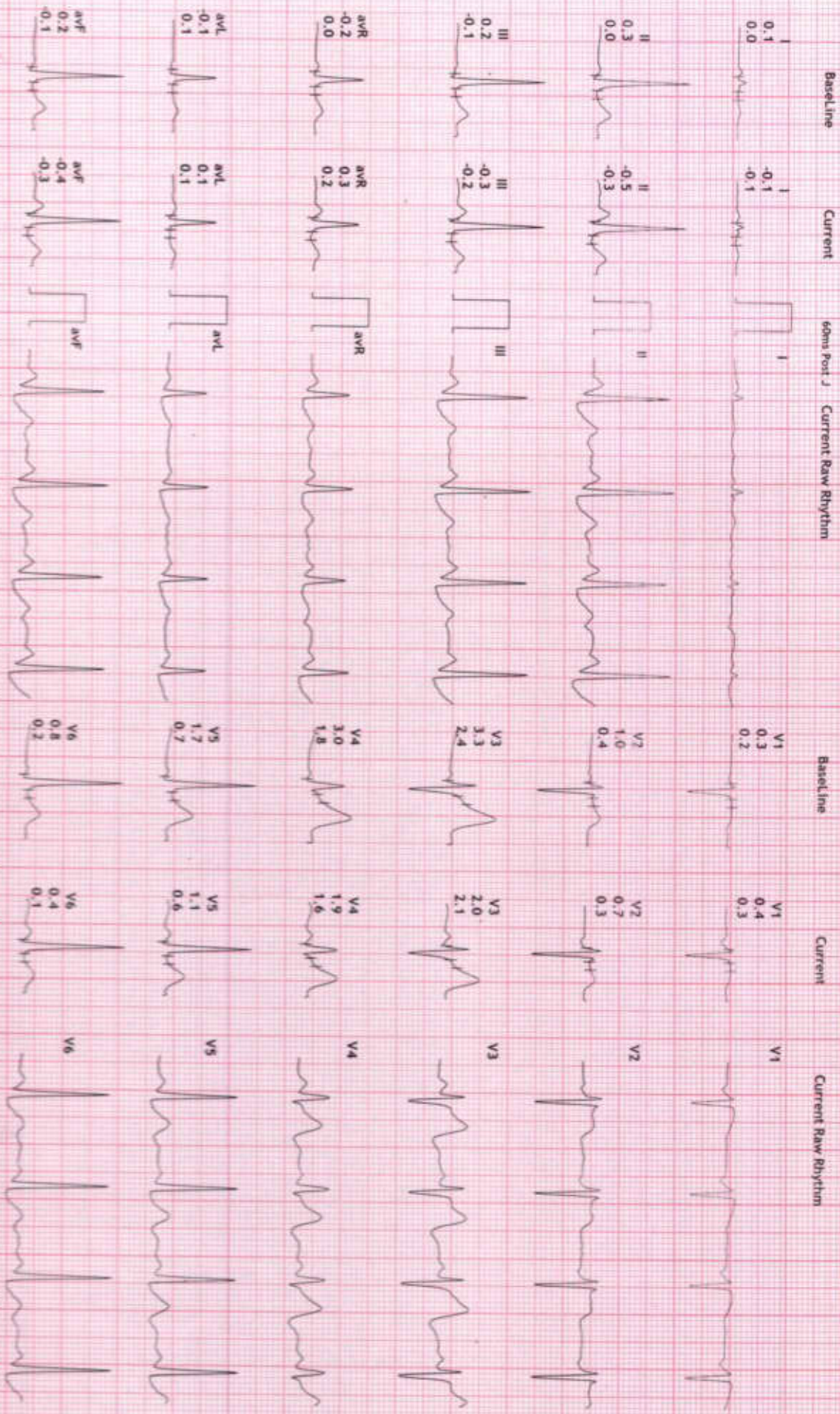

Handwritten signature







# 12 Lead + Comparison

235/MR YOGESH EVNEY  
 43 Yrs/Male  
 60 Kg/171 Cms  
 Date: 24-Feb-2024 01:28:42 PM

HR: 151 bpm  
 METS: 12.5  
 BP: 160/100

# HEALTHCARE MEDICAL CENTRE AND DIAGNOSTICS

A.G. ROAD, GOREGAON WEST.

MPHR: 85% of 177  
 Speed: 4.2 mph  
 Grade: 16.0%

Raw ECG  
 BRUCE  
 (1.0-100)Hz

Ex Time 11:05  
 BLC :On  
 Notch :On

PeakX  
 10.0 mm/mV  
 25 mm/Sec.

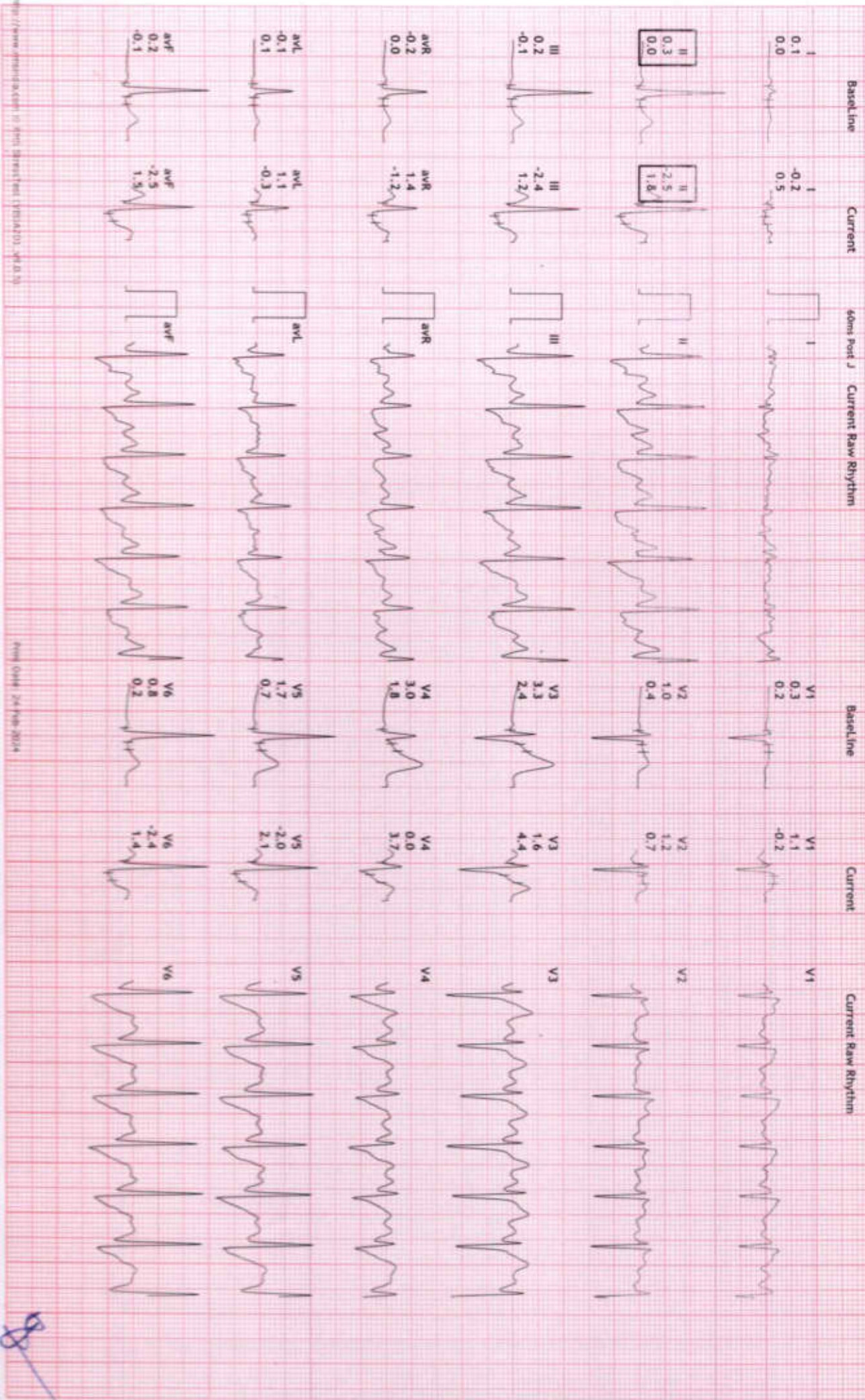

*[Handwritten Signature]*



# 12 Lead + Comparison

235 /MR YOGESH EVNEY  
 43 Yrs/Male  
 60 Kg/171 Cms  
 Date: 24-Feb-2024 01:28:42 PM

HR: 137 bpm  
 METS: 4.2  
 BP: 150/90

## HEALTHCARE MEDICAL CENTRE AND DIAGNOSTICS

M.G. ROAD, GOREGON WEST.

MpHR: 77% of 177  
 Speed: 0.0 mph  
 Grade: 0.0%

Raw ECG  
 BRUCE  
 (1.0-100)HZ

Ex Time 11:05  
 BLC :On  
 Notch :On

Recovery : (0):  
 10.0 mm/mV  
 25 mm/Sec.

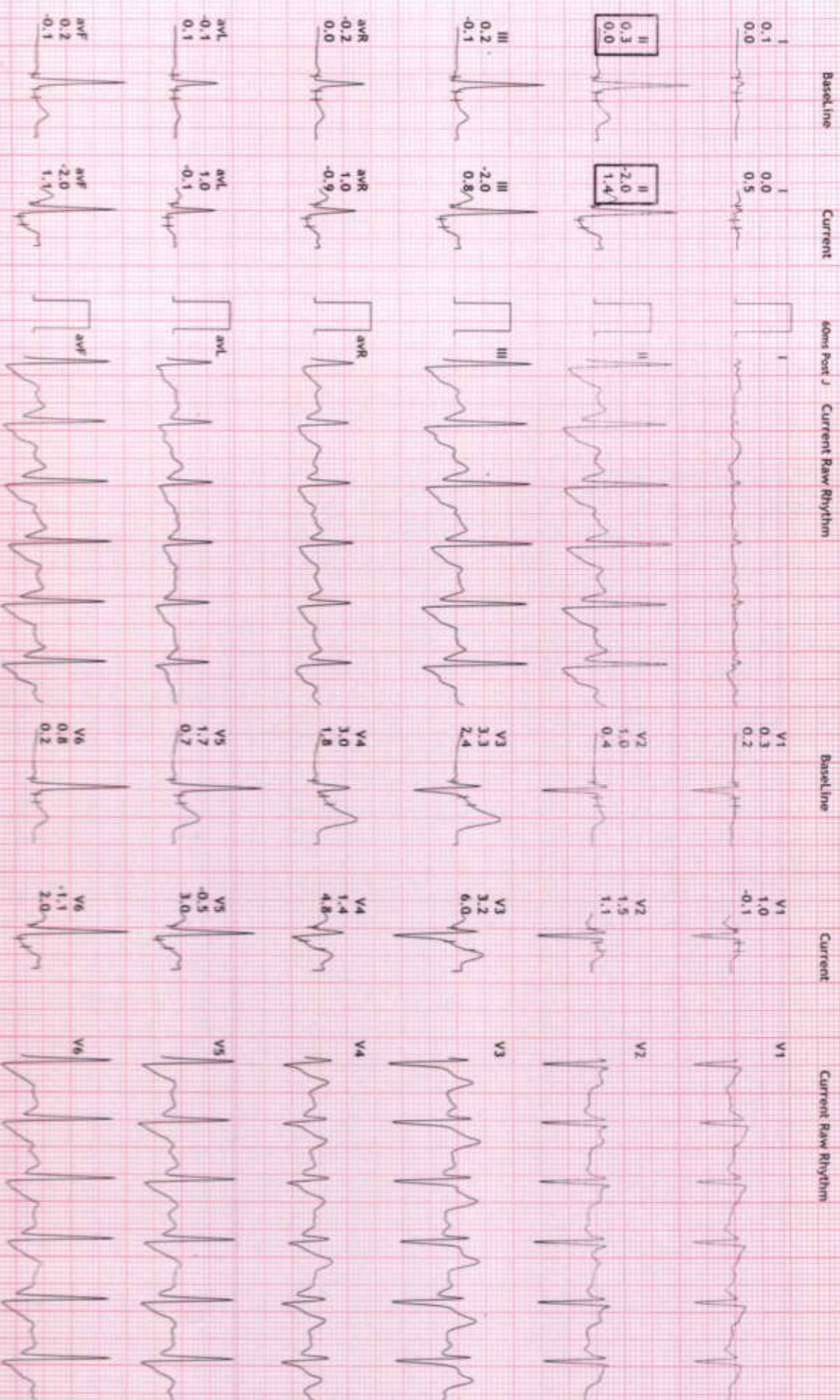

*Handwritten signature*



235/MR YOGESH EVNEY  
43 Yrs/Male  
60 Kg/171 Cms  
Date: 24-Feb-2024 01:28:42 PM

HR: 113 bpm  
MLTS: 1.0  
BP: 130/80

HEALTHCARE MEDICAL CENTRE AND DIAGNOSTICS

M.G. ROAD, GOREGAON WEST.

MPHR: 63% of 177  
Speed: 0.10 mph  
Grade: 0.0%

Raw ECG  
BRUCE  
(1.0-100)Hz

Ex Time 11:05  
BLC :On  
Notch :On

Recovery : ( 02:  
10.0 mm/mv  
25 mm/Sec.

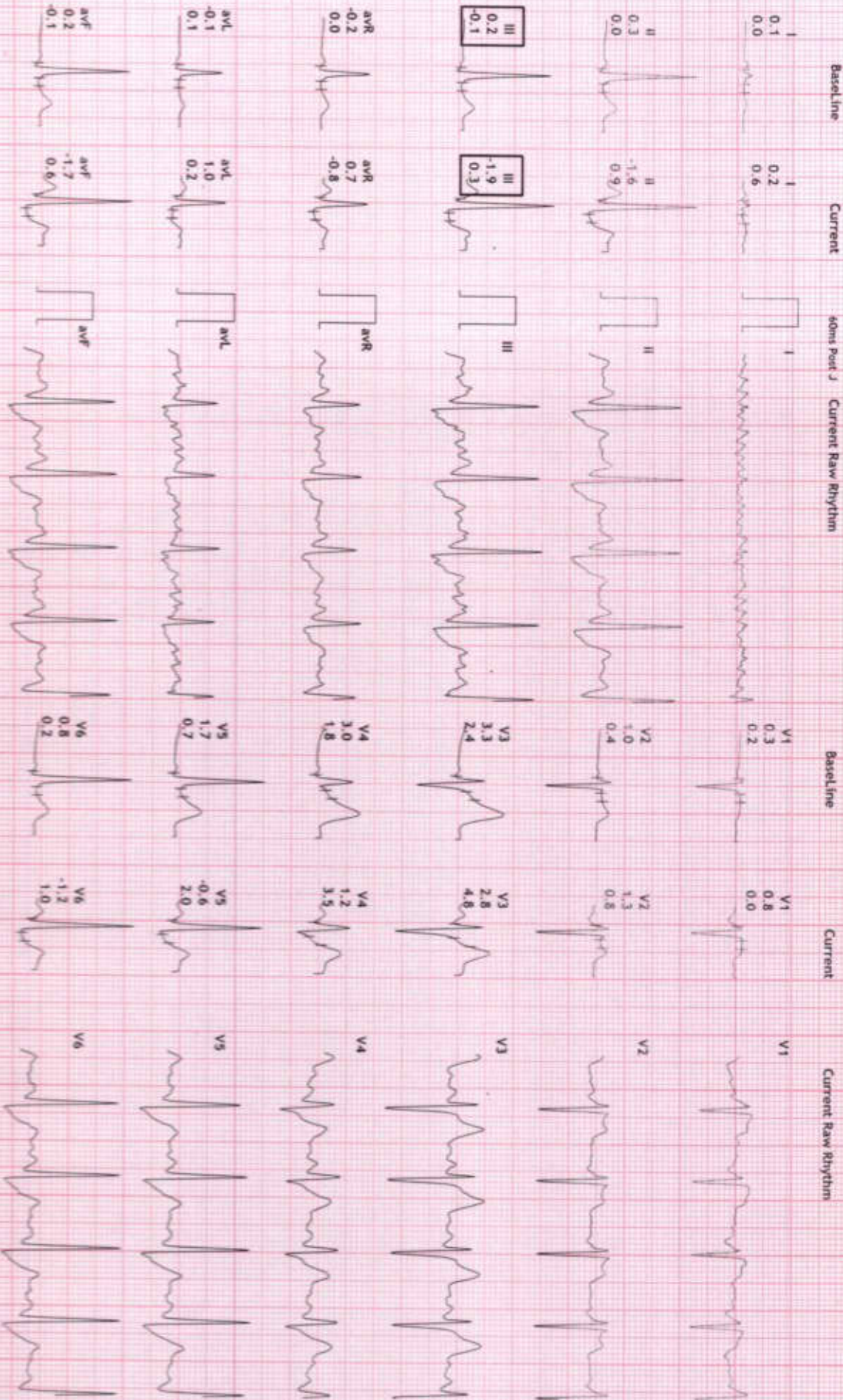

Handwritten signature





12 Lead + Comparison

235/MR YOGESH EVNEY  
43 Yrs/Male  
60 Kg/171 Cms  
Date: 24-Feb-2024 01:28:42 PM

HR: 96 bpm  
METs: 1.0  
BP: 120/78

HEALTHCARE MEDICAL CENTRE AND DIAGNOSTICS

M. G. ROAD, GOREGAON WEST.

MPHR: 54% of 177  
Speed: 0.0 mph  
Grade: 0.0%

Raw ECG  
BRUCE  
(1.0-100)Hz

Ex Time 11:05  
BLC :On  
Notch :On

Recovery : ( 03:  
10.0 mm/mV  
25 mm/Sec.

