



CARE DIAGNOSTIC AND IMAGING CENTER

A- 7, Hanuman Nagar, Near HDFC Bank, Main Khatipura Road, Jaipur - 302021
Ph.: 0141-4025102 • E-mail : carecenterjaipur@gmail.com

General Physical Examination

Date of Examination: 28/09/2024

Name: RAJESH CHOUDHARY Age: 33yr DOB: 25/09/1991 Sex: Male

Referred By: MEDIWHEEL

Photo ID: VID Card ID# 9071

HT: 166 (cm) Wt: 78 (Kg)

Chest (Expiration): 92 (cm) Abdomen Circumference: 90 (cm)

Blood Pressure: 130/84 mm Hg PR: 78/min RR: 18/min Temp: Afebrile

BMI 28.3

Eye Examination: Vision by Spex - 1.50 B12 eye stwe byon

Other: No

On examination he/she appears physically and mentally fit: Yes / No

Signature Of Examinee: [Signature] Name of Examiner

Signature Medical Examiner: Dr. VIKRAM SINGH Name Medical Examiner
M.B.B.S.
RMC Reg. No.-25097





CARE DIAGNOSTIC AND IMAGING CENTER

A- 7, Hanuman Nagar, Near HDFC Bank, Main Khatipura Road, Jaipur - 302021

Ph.: 0141-4025102 • E-mail : carecenterjaipur@gmail.com

Name	MR RAJESH CHOUDHARY	Age/Sex	33 YEARS/MALE
Ref By	MEDIWHEEL	Date	28/09/2024
Reg. Id	05762	Page	1 of 1

X RAY CHEST PA VIEW

- * *Soft tissues & bony cage are normal.*
- * *Trachea is central.*
- * *Both domes are normal.*
- * *Both costophrenic angles appear normal.*
- * *Both lung fields are clear*
- * *Both hilar shadows are normal.*
- * *Cardiac size is normal.*

IMPRESSION: - NORMAL SKIAGRAM

Dr. Vikram Singh M.D.
Consultant Radiologist
RMC-No-25097/11212

**Dr. VIKRAM SINGH
M.D. (RADIODIAGNOSIS)
R.M.C. REG.-11212**



CARE DIAGNOSTIC AND IMAGING CENTER

A- 7, Hanuman Nagar, Near HDFC Bank, Main Khatipura Road, Jaipur - 302021
Ph.: 0141-4025102 • E-mail : carecenterjaipur@gmail.com

Patient Name	Rajesh Choudhary	Age/Sex	33 yrs/M
Patient ID	05762	Date	28/9/2024
Referred By	Mediwheel		

SONOGRAPHY OF WHOLE ABDOMEN (MALE)

- LIVER:** Measures 123 mms. Is normal in size, shape and shows mildly bright echotexture. No focal lesion seen.
Hepatic and portal venous systems are normal.
IHBR are not dilated.
Portal vein and CBD normal in caliber.
- GALL BLADDER :** Well distended. Lumen is echofree.
- PANCREAS :** Is normal in size, shape and echotexture. Pancreatic duct is not dilated.
- SPLEEN :** Normal in size (104 mms), shape and echotexture.
- BOTH KIDNEYS :** Both kidneys are normal in size, shape, position, outline and show normal corticomedullary differentiation.
Pelvicalyceal system is normal.
No evidence of hydronephrosis or calculus on either side.
- U. BLADDER** Well-distended with echofree lumen.
- PROSTATE** Normal in size and echotexture. No focal lesion seen.
No free fluid is seen in the peritoneal cavity.
- IMPRESSION:-** Fatty liver (Gr I)

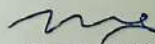
Dr. Vikram Singh M.D.
Consultant Radiologist
RMC-No-25097/11212

Dr. VIKRAM SINGH
M.D. (RADIODIAGNOSIS)
R.M.C. REG.-11212



CARE DIAGNOSTIC AND IMAGING CENTER

A- 7, Hanuman Nagar, Near HDFC Bank, Main Khatlpura Road, Jaipur - 302021
Ph.: 0141-4025102 • E-mail : carecenterjaipur@gmail.com

Patient Name **Mr RAJESH CHOUDHARY**
Age & Sex **33 Years , Male**
Referred by **MEDIWHEEL**

Lab Regn No **05762**
Registration Date **28/09/2024 13:16**
Reporting Date **28/09/2024 15:55**

HAEMATOLOGY

Complete Blood Count With ESR

TEST NAME	RESULT	UNIT	NORMAL RANGE
Hb%	15.5	gms/dl	13 - 18 gms/dl
TLC	7.3	Th/mm ³	4.5 - 11 Th/mm ³
DLC			
Neutrophils	50	%	40 - 75 %
Lymphocytes	45	%	20 - 40 %
Eosinophils	03	%	01 - 06 %
Monocytes	02	%	02 - 10 %
Basophils	00	%	00 - 01 %
TRBC	5.37	mil/cu-mm	4.5 - 5.5 mil/cu-mm
Platelet Count APC	2.17	lakh/mm ³	1.5 - 4.5 lakh/mm ³
PCV	46.3	%	42 - 52 %
MCV	86.1	fl	82 - 94 fl
MCH	28.8	pg	27 - 32 pg
MCHC	33.56	g/lt	32 - 36 g/lt
ESR	05	mm/1Hr	4 - 20 mm/1Hr

HAEMATOLOGY

ABO & Rh Blood Group

TEST NAME	RESULT	UNIT
ABO Group	"A"	
Rh Factor	POSITIVE	
-- End of Report --		

Technologist

Dr. Nirish Agarwal
Pathologist
RMC No 12512

Dr. Nirish Agarwal
Pathologist

This is radiological / Pathological Impression & not the final Diagnosis. It should be Correlated with relevant clinical data & Investigation No. 12512
Not Valid for Medico-Legal Purpose • Subject to Jaipur Jurisdiction only.



CARE DIAGNOSTIC AND IMAGING CENTER

A- 7, Hanuman Nagar, Near HDFC Bank, Main Khatipura Road, Jaipur - 302021
Ph.: 0141-4025102 • E-mail : carecenterjaipur@gmail.com

Patient Name **Mr RAJESH CHOUDHARY**
Age & Sex **33 Years , Male**
Referred by **MEDIWHEEL**

Lab Regn No **05762**
Registration Date **28/09/2024 13:16**
Reporting Date **28/09/2024 15:55**

BIOCHEMISTRY

Blood Glucose PP (2 Hours)

TEST NAME	RESULT	UNIT	NORMAL RANGE
Blood Sugar PP 2.00 Hr	104.0	mg/dl	80 - 145 mg/dl

BIOCHEMISTRY

Blood Glucose Fasting

TEST NAME	RESULT	UNIT	NORMAL RANGE
Blood Sugar Fasting	90.0	mg/dl	65 - 110 mg/dl

-- End of Report --

Technologist

Dr. Nirish Agarwal
Pathologist
RMC No 12512

Dr. Nirish Agarwal
Pathologist
Reg. No. 12512



CARE DIAGNOSTIC AND IMAGING CENTER

A- 7, Hanuman Nagar, Near HDFC Bank, Main Khatipura Road, Jaipur - 302021
Ph.: 0141-4025102 • E-mail : carecenterjaipur@gmail.com

Patient Name **Mr RAJESH CHOUDHARY**
Age & Sex **33 Years , Male**
Referred by **MEDIWHEEL**

Lab Regn No **05762**
Registration Date **28/09/2024 13:16**
Reporting Date **28/09/2024 15:55**

BIOCHEMISTRY

Lipid Profile Panel

TEST NAME	RESULT	UNIT	NORMAL RANGE
LIPID PROFILE PANEL			
Total Cholesterol	136.0	mg/dl	Desirable: <200 Borderline High: 200-239 High >240
Triglycerides	105.0	mg/dl	Normal: <150 Borderline High: 150-199 High: 200-499 Very High >500
HDL Cholesterol	40.0	mg/dl	35 - 70 mg/dl
LDL Cholesterol	75.0	mg/dl	Optimal: <100 Near Optimal: 100-129 Borderline High: 130-159 High: 160-189 Very High: >190
Vrey Low Density Lipoprotein	21.0	mg/dl	Upto - 60 mg/dl
CHOL/HDL RATIO	3.4	mg/dl	3.3-4.4 Low Risk 4.5-7.0 Avg.Risk 7.1-11.0 Mod.Risk >11.0 High Risk
LDL/HDL RATIO	1.87	mg/dl	0.5-3.0 Low Risk 3.1-6.0 Mod.Risk > 6.0 High Risk

-- End of Report --

Technologist

Dr. Nirish Agarwal
Pathologist
RMC No 12512

Dr. Nirish Agarwal
Pathologist
Reg. No. 12512



CARE DIAGNOSTIC AND IMAGING CENTER

A- 7, Hanuman Nagar, Near HDFC Bank, Main Khatipura Road, Jaipur - 302021
Ph.: 0141-4025102 • E-mail : carecenterjaipur@gmail.com

Patient Name **Mr RAJESH CHOUDHARY**
Age & Sex **33 Years , Male**
Referred by **MEDIWHEEL**

Lab Regn No **05762**
Registration Date **28/09/2024 13:16**
Reporting Date **28/09/2024 15:55**

BIOCHEMISTRY

Blood Urea Nitrogen - BUN

TEST NAME	RESULT	UNIT	NORMAL RANGE
Blood Urea Nitrogen - BUN	12.0	mg/dl	0 - 20 mg/dl

BIOCHEMISTRY

Biochemistry Tests

TEST NAME	RESULT	UNIT	NORMAL RANGE
Creatinine	0.89	mg/dl	0.5 - 1.4 mg/dl
BUN/Creatinine Ratio	13.5		
Uric Acid	4.0	mg/dl	3.4 - 7.0 mg/dl
Blood Urea	26.5	mg/dl	10 - 40 mg/dl

-- End of Report --

Technologist

Dr. Nirish Agarwal

Pathologist

RMC No 12512

Dr. Nirish Agarwal
Pathologist

Reg. No. 12512



CARE DIAGNOSTIC AND IMAGING CENTER

A- 7, Hanuman Nagar, Near HDFC Bank, Main Khatipura Road, Jaipur - 302021
Ph.: 0141-4025102 • E-mail : carecenterjaipur@gmail.com

Patient Name **Mr RAJESH CHOUDHARY**

Lab Regn No **05762**

Age & Sex **33 Years , Male**

Registration Date **28/09/2024 13:16**

Referred by **MEDIWHEEL**

Reporting Date **28/09/2024 15:55**

BIOCHEMISTRY

Liver Function Test

TEST NAME	RESULT	UNIT	NORMAL RANGE
Bilirubin			
Total	0.59	mg/dl	0.20 - 1.2 mg/dl
Direct	0.30	md/dl	0.1 - 0.3 md/dl
Indirect	0.29	mg/dl	0.2 - 0.9 mg/dl
SGOT	38.0	U/L	5 - 45 U/L
SGPT	44.0	U/L	6 - 45 U/L
Total Protein	6.8	gm/dl	6.0 - 8.3 gm/dl
Albumin	3.5	gm/dl	3.0 - 5.0 gm/dl
Globulin	3.3	gm/dl	2.0 - 3.0 gm/dl
A/G Ratio	1.06	mg/dl	1.0:1 - 2.5:1 mg/dl
Alkaline Phosphatase	213.0	IU/L	100 - 300 IU/L
Gamma GT	13.5	U/L	5 - 32 U/L

-- End of Report --

Technologist

Dr. Nirish Agarwal

Pathologist

RMC No 12512

Dr. Nirish Agarwal

Pathologist

Reg. No. 12512



CARE DIAGNOSTIC AND IMAGING CENTER

A- 7, Hanuman Nagar, Near HDFC Bank, Main Khatipura Road, Jaipur - 302021
Ph.: 0141-4025102 • E-mail : carecenterjaipur@gmail.com

Patient Name **Mr RAJESH CHOUDHARY**
Age & Sex **33 Years , Male**
Referred by **MEDIWHEEL**

Lab Regn No **05762**
Registration Date **28/09/2024 13:16**
Reporting Date **28/09/2024 15:55**

GENERAL

HBA1c

TEST NAME	RESULT	UNIT	NORMAL RANGE
HBA1c	5.1	%	

REFERENCE RANGE

Normal Value	:	<	06.0 %
Good Control	:	6.0 % -	07.0 %
Fair Control	:	7.0 % -	08.0 %
Unsatisfactory Control	:	8.0 % -	10.0 %
Poor Control	:	>	10.0 %

-- End of Report --

Technologist

Dr. Nirish Agarwal
Pathologist
RMC No 12512

Dr. Nirish Agarwal
Pathologist
Reg. No. 12512



CARE DIAGNOSTIC AND IMAGING CENTER

A- 7, Hanuman Nagar, Near HDFC Bank, Main Khatipura Road, Jaipur - 302021
Ph.: 0141-4025102 • E-mail : carecenterjaipur@gmail.com

Patient Name **Mr RAJESH CHOUDHARY**
Age & Sex **33 Years , Male**
Referred by **MEDIWHEEL**

Lab Regn No **05762**
Registration Date **28/09/2024 13:16**
Reporting Date **28/09/2024 15:55**

HORMONES & MARKERS

Thyroid Profile

TEST NAME	RESULT	UNIT	NORMAL RANGE
T3	0.98	ng/ml	0.60 - 1.78 ng/ml
T4	5.56	µg/dl	4.50 - 12.23 µg/dl
TSH	3.30	µIU/ml	0.35 - 4.94 µIU/ml

-- End of Report --

Technologist

Dr. Nirish Agarwal
Pathologist
RMC No 12512
Dr. Nirish Agarwal
Pathologist
Reg. No. 12512



CARE DIAGNOSTIC AND IMAGING CENTER

A- 7, Hanuman Nagar, Near HDFC Bank, Main Khatipura Road, Jaipur - 302021
Ph.: 0141-4025102 • E-mail : carecenterjaipur@gmail.com

Patient Name **Mr RAJESH CHOUDHARY**
Age & Sex **33 Years , Male**
Referred by **MEDIWHEEL**

Lab Regn No **05762**
Registration Date **28/09/2024 13:16**
Reporting Date **28/09/2024 15:55**

CLINICAL PATHOLOGY

Clinical Pathology Tests

TEST NAME	RESULT	UNIT	NORMAL RANGE
Urine Sugar (Fasting)	NIL		
Urine sugar PP 2.00 Hr	NIL		
-- End of Report --			

Technologist

Dr. Nirish Agarwal
Pathologist
RMC No 12512

Dr. Nirish Agarwal
Pathologist
Reg. No. 12512



CARE DIAGNOSTIC AND IMAGING CENTER

A- 7, Hanuman Nagar, Near HDFC Bank, Main Khatipura Road, Jaipur - 302021
Ph.: 0141-4025102 • E-mail : carecenterjaipur@gmail.com

Patient Name **Mr RAJESH CHOUDHARY**

Age & Sex **33 Years , Male**

Referred by **MEDIWHEEL**

Lab Regn No **05769**

Registration Date **28/09/2024 16:24**

Reporting Date **28/09/2024 16:30**

CLINICAL PATHOLOGY

Urine Routine Examination

TEST NAME	RESULT	UNIT
Physical		
Colour	Pale Yellow	
Clarity	Clear	
Chemical		
Specific Gravity	1.030	
pH	6.0	
Albumin	NIL	
Sugar	NIL	
Microscopic		
RBC /HPF	NIL	
WBC /HPF	2-3/HPF	
Epithelial Cells /HPF	1-2/HPF	
Casts	NIL	
Crystal	NIL	
Bacteria	NIL	
Others	NIL	

-- End of Report --

Technologist

Dr. Nirish Agarwal
Pathologist

Dr. Nirish Agarwal
Pathologist
Reg. No. 12512

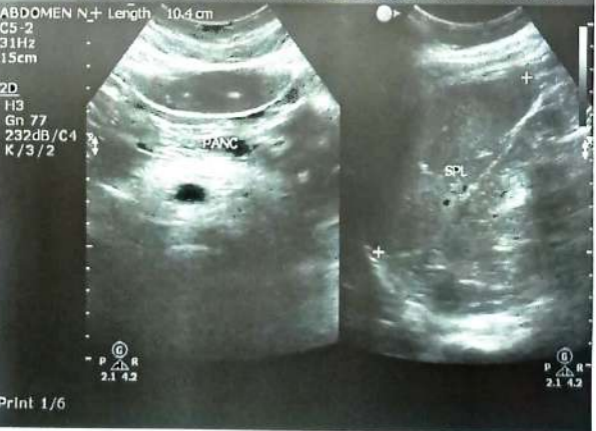
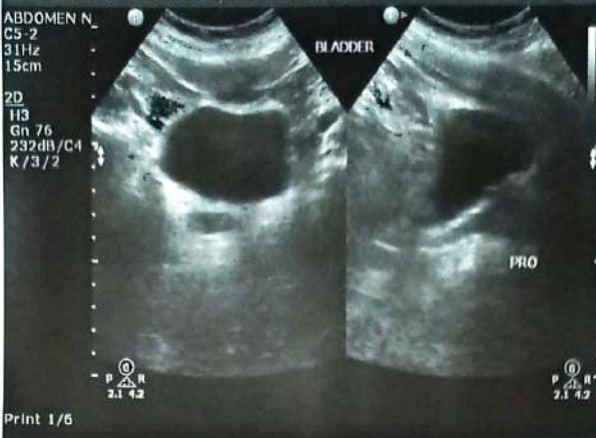



भारत सरकार

GOVERNMENT OF INDIA



राजेश चौधरी

Rajesh Choudhary

जन्म तिथि/ DOB: 25/09/1991

पुरुष / MALE

9071

आधार-मेरा आधार, मेरी पहचान



A-5 Hanuman Nagar A, Khatipura Rd, Vaishali Nagar, Jaipur, Rajasthan 302012, India

Jaipur
Rajasthan
India



27°C

81°F

2024-09-28(Sat) 10:33(am)



भारतीय विशिष्ट पहचान प्राधिकरण
UNIQUE IDENTIFICATION AUTHORITY OF INDIA

पता:

S/O दयानंद चौधरी, प्लॉट
न. 87, रंजीत नगर,
खातीपुरा, जैपुर, जैपुर,
राजस्थान - 302012

Address:

S/O Dayanand Choudhary, Plot
No. 87, Ranjeet Nagar,
Khatipura, Jaipur, Jaipur,
Rajasthan - 302012

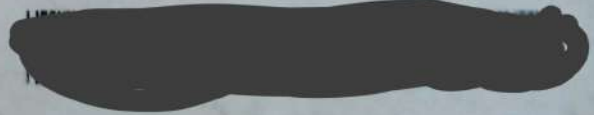

1800 300 1947



help@uidai.gov.in

WWW

www.uidai.gov.in

P.O. Box No.1947,
Bengaluru-560 001



A-5 Hanuman Nagar A, Khatipura Rd, Vaishali Nagar, Jaipur, Rajasthan 302012, India

Jaipur
Rajasthan
India



27°C

81°F

2024-09-28(Sat) 10:33(am)

R

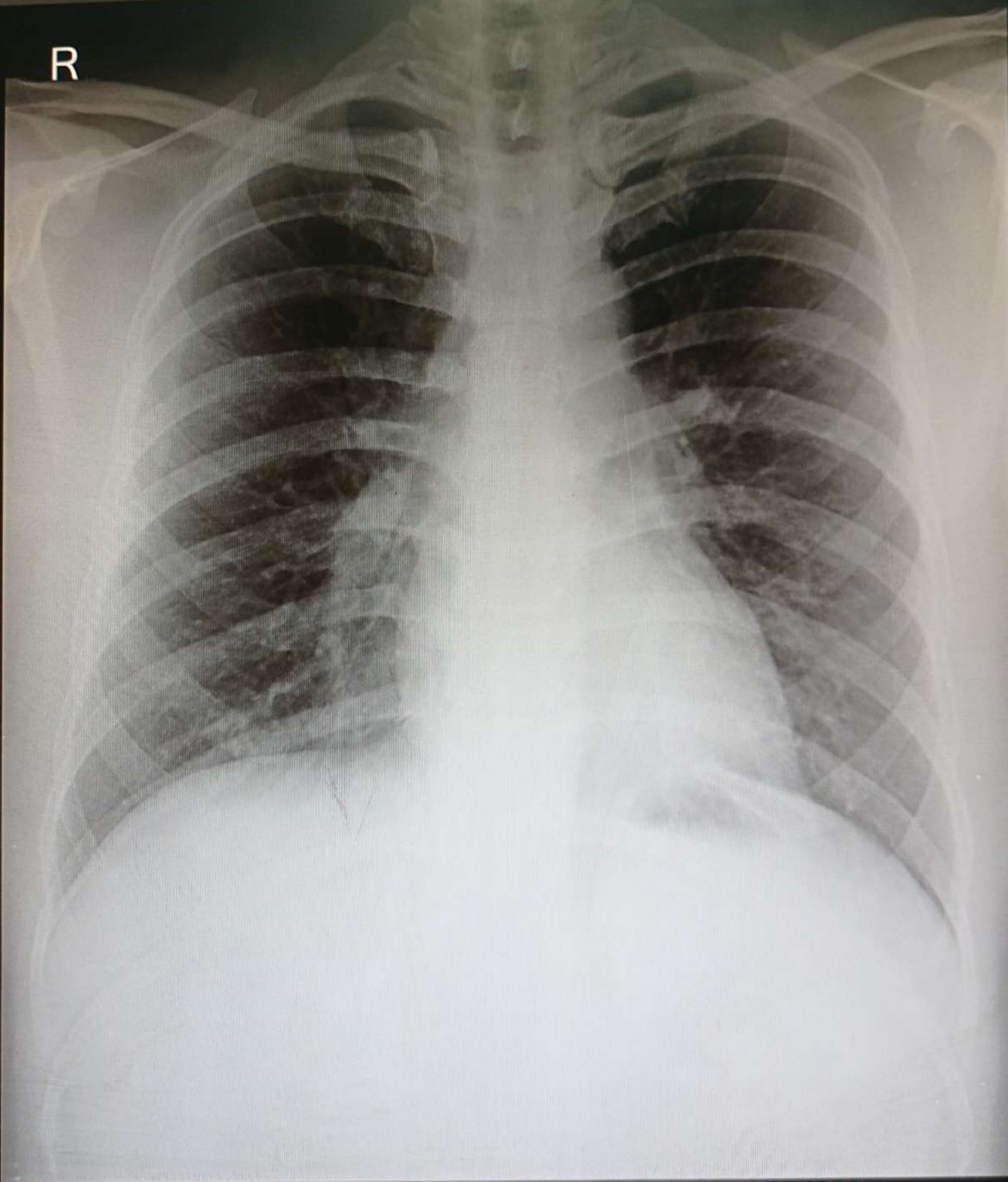

RAJESH CHOUDHARY 33YRS 5762 CHEST, PA 9/28/2024
CARE DIAGNOSTIC & IMAGING CENTER, JAIPUR



A-7, 1st Floor, Hanuman Nagar, Main Khatipura Road, Vaishali Nagar, Jaipur, Rajasthan 302021, India

Jaipur
Rajasthan
India

27°C
81°F

2024-09-28(Sat) 10:33(am)



A-5 Hanuman Nagar A, Khatipura Rd, Vaishali Nagar, Jaipur, Rajasthan 302012, India

Jaipur
Rajasthan
India

2024-09-28(Sat) 10:33(am)

27°C
81°F