

- COMPU. PATHOLOGY • ALLERGY TESTING
- DIGITAL WHOLE BODY X-RAYS
- DIGITAL 3D SONOGRAPHY
- DIGITAL WHOLE BODY COLOUR DOPPLER
- DIGITAL 2-D ECHO WITH COLOUR DOPPLER
- E.C.G. • LUNG FUNCTION TEST
- MAMMOGRAPHY & BONE MINERAL DENSITOMETRY

- COMPUTERISED STRESS TEST
- DENTAL
- ADVANCED DENTISTRY
- PHYSIOTHERAPY
- AUDIOMETRY & SPEECH THERAPY
- FULL BODY HEALTH CHECK-UPS
- CORPORATE HEALTH CHECKUPS



HEALTHCARE

MEDICAL CENTRE & DIAGNOSTICS

Patient's Name : MR NANJI SOLANKI
Referred By Dr : MEDIWHEEL
Sex : MALE **Age** : 55 Years
Collected At : YOGI NAGAR MAIN BRANCH

Lab No. : LAA2825 *LAA2825*
Reg. Date : 27-Jan-2024 9:55 am
Report Date : 27-Jan-2024 2:25 pm
Print Date : 30-Jan-2024 7:46 pm

BIOCHEMISTRY

| TEST | RESULT | | NORMAL VALUES |
|---------------------------|--------|--------|--------------------|
| Blood Urea Nitrogen (BUN) | 10.00 | | 5 - 20 mg/dl |
| CREATININE | 0.8 | mg/dl | 0.5 - 1.3 mg/dl |
| Serum Uric Acid | 4.10 | mg% | Male 3.5 - 7.2 mg% |
| Age of the Patient | 55 | | |
| eGFR | 106.67 | ml/min | |

eGFR calculation based on MDRD guideline 2012

More than 90 ml / min / 1.73 Sqm - Normal eGFR

60-89 ml / min / 1.73 Sqm - Mild decrease in eGFR is common in 30% healthy adults .

Suggest reapt testing in 6 to 12 months.

Exclude kidney disease in those at high risk (Diabetes & Hypertension

30-59 ml / min / 1.73 Sqm - consistent with modrate chronic kidney disease if confirmed over three month .

Consider nephrology referral if progressive deterioration of more than 20 % for Egfr or creatinine.

15 - 29 ml / min / 1.73 Sqm - Consistent with severe chronic kidney disease . Consider nephrology referral

----- End of Report -----

Printed By : RIYA

Checked By
JAY

DR. BHAVINI KAMDAR
MD (PATH) MUM

- BORIVALI CENTRE** 1ST FLR., YOGI AVENUE, YOGI NAGAR, BORIVALI (W), MUMBAI - 400092. • TEL.: 2899 6565 / 2899 1376 • MOB.: 90222 39301
- KANDIVALI CENTRE** MAHAVIR SURYADARSHAN SOC., SATYANAGAR RD., MAHAVIR NAGAR, KANDIVALI (W), MUMBAI - 67. • TEL.: 2868 0090 / 6522 6565 / 2869 7808 • MOB.: 90220 54458
- KANDIVALI CENTRE** SHOP NO. 44/49, EMP 71, EVERSHINE MILLENNIUM PARADISE, THAKUR VILLAGE, 120 FEET ROAD, KANDIVALI (E) MUMBAI - 400101. • TE.: 2885 7171 / 89288 41541
- DAHISAR CENTRE** NILANGI APARTMENT, KANDERPADA JUNCTION, DAHISAR (W), MUMBAI - 400068. • TEL.: 2893 3427 • MOB.: 90220 58504
- GORAI CENTRE** VICTORY HEIGHTS, GORAI MAIN ROAD, OPP. SUVIDYA SCHOOL, BORIVALI (W), MUMBAI - 400092. • TEL.: 2809 6556 • MOB.: 90224 80354 / 72080 02565
- GOREGAON CENTRE** M.G. ROAD, NEAR JAIN MANDIR, GOREGAON (W), MUMBAI - 400062. • Tel.: 2873 3030 / 2873 3131 • MOB.: 93213 83806

Website : www.healthcarediag.com • E-mail : healthcare.medicals@gmail.com
 "Home Visit Facility Call On 76667 66307"

- COMPU. PATHOLOGY • ALLERGY TESTING
- DIGITAL WHOLE BODY X-RAYS
- DIGITAL 3D SONOGRAPHY
- DIGITAL WHOLE BODY COLOUR DOPPLER
- DIGITAL 2-D ECHO WITH COLOUR DOPPLER
- E.C.G. • LUNG FUNCTION TEST
- MAMMOGRAPHY & BONE MINERAL DENSITOMETRY

- COMPUTERISED STRESS TEST
- DENTAL
- ADVANCED DENTISTRY
- PHYSIOTHERAPY
- AUDIOMETRY & SPEECH THERAPY
- FULL BODY HEALTH CHECK-UPS
- CORPORATE HEALTH CHECKUPS



HEALTHCARE

MEDICAL CENTRE & DIAGNOSTICS

Patient's Name : MR NANJI SOLANKI
 Referred By Dr : MEDIWHEEL
 Sex : MALE Age : 55 Years
 Collected At : YOGI NAGAR MAIN BRANCH

Lab No. : LAA2825 *LAA2825*
 Reg. Date : 27-Jan-2024 9:55 am
 Report Date : 27-Jan-2024 8:43 pm
 Print Date : 30-Jan-2024 7:46 pm

BLOOD GROUP

| TEST | RESULT |
|-------------|----------|
| Blood Group | 'A' |
| Rh Factor | Positive |

----- End of Report -----

Printed By : RIYA

Checked By
 JAY

DR. BHAVINI KAMDAR
 MD (PATH) MUM

- BORIVALI CENTRE** 1ST FLR., YOGI AVENUE, YOGI NAGAR, BORIVALI (W), MUMBAI - 400092. • TEL.: 2899 6565 / 2899 1376 • MOB.: 90222 39301
- KANDIVALI CENTRE** MAHAVIR SURYADARSHAN SOC., SATYANAGAR RD., MAHAVIR NAGAR, KANDIVALI (W), MUMBAI - 67. • TEL.: 2868 0090 / 6522 6565 / 2869 7808 • MOB.: 90220 54458
- KANDIVALI CENTRE** SHOP NO. 44/49, EMP 71, EVERSHINE MILLENNIUM PARADISE, THAKUR VILLAGE, 120 FEET ROAD, KANDIVALI (E) MUMBAI - 400101. • TE.: 2885 7171 / 89288 41541
- DAHISAR CENTRE** NILANGI APARTMENT, KANDERPADA JUNCTION, DAHISAR (W), MUMBAI - 400068. • TEL.: 2893 3427 • MOB.: 90220 58504
- GORAI CENTRE** VICTORY HEIGHTS, GORAI MAIN ROAD, OPP. SUVIDYA SCHOOL, BORIVALI (W), MUMBAI - 400092. • TEL.: 2869 6556 • MOB.: 90224 80354 / 72080 02565
- GOREGAON CENTRE** M.G. ROAD, NEAR JAIN MANDIR, GOREGAON (W), MUMBAI - 400062. • Tel.: 2873 3030 / 2873 3131 • MOB.: 93213 83806

Website : www.healthcarediag.com • E-mail : healthcare.medicals@gmail.com
 "Home Visit Facility Call On 76667 66307"

- COMPU. PATHOLOGY • ALLERGY TESTING
- DIGITAL WHOLE BODY X-RAYS
- DIGITAL 3D SONOGRAPHY
- DIGITAL WHOLE BODY COLOUR DOPPLER
- DIGITAL 2-D ECHO WITH COLOUR DOPPLER
- E.C.G. • LUNG FUNCTION TEST
- MAMMOGRAPHY & BONE MINERAL DENSITOMETRY

- COMPUTERISED STRESS TEST
- DENTAL
- ADVANCED DENTISTRY
- PHYSIOTHERAPY
- AUDIOMETRY & SPEECH THERAPY
- FULL BODY HEALTH CHECK-UPS
- CORPORATE HEALTH CHECKUPS



HEALTHCARE

MEDICAL CENTRE & DIAGNOSTICS

Patient's Name : MR NANJI SOLANKI
Referred By Dr : MEDIWHEEL
Sex : MALE **Age** : 55 Years
Collected At : YOGI NAGAR MAIN BRANCH

Lab No. : LAA2825 *LAA2825*
Reg. Date : 27-Jan-2024 9:55 am
Report Date : 27-Jan-2024 7:44 pm
Print Date : 30-Jan-2024 7:46 pm

BLOOD SUGAR REPORT

| TEST | RESULT | UNITS | NORMAL VALUES |
|-----------------------------|--------|-------|---|
| BLOOD SUGAR FASTING | 115 | mg/dL | Normal: 70-110 mg/dL Impaired Fasting Glucose(IFG): 110 -125 Diabetes mellitus: \geq 126 (on more than one occasion) |
| BLOOD SUGAR (Post prandial) | 109.5 | mg/dl | Normal: 70-140 mg/dL Impaired Tolerance: 140-199 Diabetes mellitus: \geq 200 (on more than one occasion) |

Method: GOD - POD Enzymatic on Erba EM 200 Random access analyser

Comment:

Blood suagr values are known to be affected by several factors like food, stress and medication. So all discrepant results should be confirmed with repeat sample collection.

----- End of Report -----

Printed By : RIYA

Checked By
JAY

DR. BHAVINI KAMDAR
MD (PATH) MUM

- BORIVALI CENTRE** 1ST FLR., YOGI AVENUE, YOGI NAGAR, BORIVALI (W), MUMBAI - 400092. • TEL.: 2899 6565 / 2899 1376 • MOB.: 90222 39301
- KANDIVALI CENTRE** MAHAVIR SURYADARSHAN SOC., SATYANAGAR RD., MAHAVIR NAGAR, KANDIVALI (W), MUMBAI - 67. • TEL.: 2868 0090 / 6522 6565 / 2869 7808 • MOB.: 90220 54458
- KANDIVALI CENTRE** SHOP NO. 44/49, EMP 71, EVERSHINE MILLENNIUM PARADISE, THAKUR VILLAGE, 120 FEET ROAD, KANDIVALI (E) MUMBAI - 400101. • TE.: 2885 7171 / 89288 41541
- DAHISAR CENTRE** NILANGI APARTMENT, KANDERPADA JUNCTION, DAHISAR (W), MUMBAI - 400068. • TEL.: 2893 3427 • MOB.: 90220 58504
- GORAI CENTRE** VICTORY HEIGHTS, GORAI MAIN ROAD, OPP: SUVIDYA SCHOOL, BORIVALI (W), MUMBAI - 400092. • TEL.: 2809 6556 • MOB.: 90224 80354 / 72080 02565
- GOREGAON CENTRE** M.G. ROAD, NEAR JAIN MANDIR, GOREGAON (W), MUMBAI - 400062. • Tel.: 2873 3030 / 2873 3131 • MOB.: 93213 83806

Website : www.healthcarediag.com • E-mail : healthcare.medicals@gmail.com
"Home Visit Facility Call On 76667 66307"

- COMPU. PATHOLOGY • ALLERGY TESTING
- DIGITAL WHOLE BODY X-RAYS
- DIGITAL 3D SONOGRAPHY
- DIGITAL WHOLE BODY COLOUR DOPPLER
- DIGITAL 2-D ECHO WITH COLOUR DOPPLER
- E.C.G. • LUNG FUNCTION TEST
- MAMMOGRAPHY & BONE MINERAL DENSITOMETRY

- COMPUTERISED STRESS TEST
- DENTAL
- ADVANCED DENTISTRY
- PHYSIOTHERAPY
- AUDIOMETRY & SPEECH THERAPY
- FULL BODY HEALTH CHECK-UPS
- CORPORATE HEALTH CHECKUPS



HEALTHCARE

MEDICAL CENTRE & DIAGNOSTICS

Patient's Name : MR NANJI SOLANKI

Lab No. : LAA2825 *LAA2825*

Referred By Dr : MEDIWHEEL

Reg. Date : 27-Jan-2024 9:55 am

Sex : MALE Age : 55 Years

Report Date : 27-Jan-2024 5:46 pm

Collected At : YOGI NAGAR MAIN BRANCH

Print Date : 30-Jan-2024 7:46 pm

COMPLETE BLOOD COUNT

| TEST | RESULT | UNITS | NORMAL VALUES |
|----------------------------|-------------------------|-------------|--------------------------------------|
| Haemoglobin | 13.6 | gm % | Male : 13 - 17.0 gm% |
| Erythrocytes (Total RBCs) | 4.86 | mill. / cmm | Male : 4.2 - 5.8mill. / cmm |
| PCV | 44 | % | Male : 37 - 51 % |
| MCV | 90.40 | fl | 80- 96 fl |
| MCH | 28.00 | pg | 27 - 32 pg |
| MCHC | 31.00 | gm% | 32 - 37 gm% |
| RDW | 18.5 | % | 12 - 14.5 |
| <u>TOTAL WBC COUNT</u> | | | |
| TOTAL WBC COUNT | 7300 | / cumm | 4,000 - 11,000 |
| <u>DIFFERENTIAL COUNT</u> | | | |
| Neutrophils | 60 | % | 40 - 75 |
| Lymphocytes | 30 | % | 20 - 40 |
| Eosinophils | 07 | % | 0 - 6 |
| Monocytes | 03 | % | 2 - 8 |
| Platelet count | 235000 | Lacs/cmm | 150000-450000 |
| <u>PERIPHERAL SMEAR</u> | | | |
| RBC Morphology | Normocytic Normochromic | | |
| WBC Morphology | Normal | | |
| Platelets Morphology | Adequate | | |
| ESR (westergren's method) | 10 | mm/hr | Male: 0 - 10 mm Female: 0 - 20 mm |

----- End of Report -----

Printed By : RIYA

Checked By

JAY

DR. BHAVINI KAMDAR

MD (PATH) MUM

- BORIVALI CENTRE** 1ST FLR., YOGI AVENUE, YOGI NAGAR, BORIVALI (W), MUMBAI - 400092. • TEL.: 2899 6565 / 2899 1376 • MOB.: 90222 39301
- KANDIVALI CENTRE** MAHAVIR SURYADARSHAN SOC., SATYANAGAR RD., MAHAVIR NAGAR, KANDIVALI (W), MUMBAI - 67. • TEL.: 2868 0090 / 6522 6565 / 2869 7808 • MOB.: 90220 54458
- KANDIVALI CENTRE** SHOP NO. 44/49, EMP 71, EVERSHINE MILLENNIUM PARADISE, THAKUR VILLAGE, 120 FEET ROAD, KANDIVALI (E) MUMBAI - 400101. • TE.: 2885 7171 / 89288 41541
- DAHISAR CENTRE** NILANGI APARTMENT, KANDERPADA JUNCTION, DAHISAR (W), MUMBAI - 400068. • TEL.: 2893 3427 • MOB.: 90229 58504
- GORAI CENTRE** VICTORY HEIGHTS, GORAI MAIN ROAD, OPP. SUVIDYA SCHOOL, BORIVALI (W), MUMBAI - 400092. • TEL.: 2869 6556 • MOB.: 90224 80354 / 72080 02565
- GOREGAON CENTRE** M.G. ROAD, NEAR JAIN MANDIR, GOREGAON (W), MUMBAI - 400062. • Tel.: 2873 3030 / 2873 3131 • MOB.: 93213 83806

Website : www.healthcarediag.com • E-mail : healthcare.medicals@gmail.com

"Home Visit Facility Call On 76667 66307"

- COMPU. PATHOLOGY • ALLERGY TESTING
- DIGITAL WHOLE BODY X-RAYS
- DIGITAL 3D SONOGRAPHY
- DIGITAL WHOLE BODY COLOUR DOPPLER
- DIGITAL 2-D ECHO WITH COLOUR DOPPLER
- E.C.G. • LUNG FUNCTION TEST
- MAMMOGRAPHY & BONE MINERAL DENSITOMETRY

- COMPUTERISED STRESS TEST
- DENTAL
- ADVANCED DENTISTRY
- PHYSIOTHERAPY
- AUDIOMETRY & SPEECH THERAPY
- FULL BODY HEALTH CHECK-UPS
- CORPORATE HEALTH CHECKUPS



HEALTHCARE

MEDICAL CENTRE & DIAGNOSTICS

Patient's Name : MR NANJI SOLANKI
Referred By Dr : MEDIWHEEL
Sex : MALE **Age** : 55 Years
Collected At : YOGI NAGAR MAIN BRANCH

Lab No. : LAA2825 *LAA2825*
Reg. Date : 27-Jan-2024 9:55 am
Report Date : 27-Jan-2024 8:57 pm
Print Date : 30-Jan-2024 7:46 pm

GLYCOSYLATED HAEMOGLOBIN (HbA1c)

| TEST | RESULT | UNITS | NORMAL VALUES |
|---------------------------|--------|-------|---------------|
| HBA1C | 5.5 | % | 4 - 5.7 % |
| ESTIMATED AVERAGE GLUCOSE | 111.15 | | |
| METHOD : NEPHELOMETRY | | | |

DIAGNOSTIC CRITERIA FOR DIABETES:

Normal: Less than 5.7%
 Impaired glucose tolerance: 5.8% to 6.4%
 Diabetes: 6.5% or more

CONTROL CRITERIA IN DIABETICS:

Optimal control: 7.0% or less
 Fair control: 7.0% to 8.0%
 Poor control: More than 8.0%

Comment :

HbA1c values should not be used in diagnosis of Diabetes Mellitus and are markers of glycaemic control in known cases of Diabetes Mellitus.

----- End of Report -----

* RECHECKED & CONFIRMED

Printed By : RIYA

Checked By

JAY

DR. BHAVINI KAMDAR

MD (PATH) MUM

- BORIVALI CENTRE** 1ST FLR., YOGI AVENUE, YOGI NAGAR, BORIVALI (W), MUMBAI - 400092. • TEL.: 2899 6565 / 2899 1376 • MOB.: 90222 39301
- KANDIVALI CENTRE** MAHAVIR SURYADARSHAN SOC., SATYANAGAR RD., MAHAVIR NAGAR, KANDIVALI (W), MUMBAI - 67. • TEL.: 2868 0090 / 6522 6565 / 2869 7808 • MOB.: 90220 54458
- KANDIVALI CENTRE** SHOP NO. 44/49, EMP 71, EVERSHINE MILLENNIUM PARADISE, THAKUR VILLAGE, 120 FEET ROAD, KANDIVALI (E) MUMBAI - 400101. • TEL.: 2885 7171 / 89288 41541
- DAHISAR CENTRE** NILANGI APARTMENT, KANDERPADA JUNCTION, DAHISAR (W), MUMBAI - 400068. • TEL.: 2893 3427 • MOB.: 90220 58504
- GORAI CENTRE** VICTORY HEIGHTS, GORAI MAIN ROAD, OPP. SUVIDYA SCHOOL, BORIVALI (W), MUMBAI - 400092. • TEL.: 2869 6556 • MOB.: 90224 80354 / 72080 02565
- GOREGAON CENTRE** M.G. ROAD, NEAR JAIN MANDIR, GOREGAON (W), MUMBAI - 400062. • TEL.: 2873 3030 / 2873 3131 • MOB.: 93213 83806

Website : www.healthcarediag.com • E-mail : healthcare.medicals@gmail.com

"Home Visit Facility Call On 76667 66307"

- COMPU. PATHOLOGY • ALLERGY TESTING
- DIGITAL WHOLE BODY X-RAYS
- DIGITAL 3D SONOGRAPHY
- DIGITAL WHOLE BODY COLOUR DOPPLER
- DIGITAL 2-D ECHO WITH COLOUR DOPPLER
- E.C.G. • LUNG FUNCTION TEST
- MAMMOGRAPHY & BONE MINERAL DENSITOMETRY

- COMPUTERISED STRESS TEST
- DENTAL
- ADVANCED DENTISTRY
- PHYSIOTHERAPY
- AUDIOMETRY & SPEECH THERAPY
- FULL BODY HEALTH CHECK-UPS
- CORPORATE HEALTH CHECKUPS



HEALTHCARE

MEDICAL CENTRE & DIAGNOSTICS

Patient's Name : MR NANJI SOLANKI
Referred By Dr : MEDIWHEEL
Sex : MALE Age : 55 Years
Collected At : YOGI NAGAR MAIN BRANCH

Lab No. : LAA2825 *LAA2825*
Reg. Date : 27-Jan-2024 9:55 am
Report Date : 27-Jan-2024 2:25 pm
Print Date : 30-Jan-2024 7:46 pm

LIPID PROFILE

| TEST | RESULT | UNITS | NORMAL VALUES |
|-------------------|--------|---------|---|
| SR. CHOLESTEROL | 128 | mg / dl | Desirable: < 200 mg/dl Borderline High: 200-239 mg/dl High: >= 240 mg/dl |
| SR. TRIGLYCERIDES | 89.3 | mg / dl | Normal: < 150 mg/dl Borderline High: 150-199 mg/dl High: 200-499 mg/dl Very High: >= 500 mg/dl |
| HDL CHOLESTEROL | 45 | mg / dl | 35.3 - 79.5 mg / dl |
| VLDL | 17.86 | mg / dl | 6 - 38 mg / dl |
| LDL CHOLESTEROL | 65.14 | mg / dl | Optimal: < 100 mg/dl Near Optimal: 100-129 mg/dl Borderline high: 130-159 mg/dl High: 160-189 mg/dl Very High: >= 190 mg/dl |
| CHOLESTEROL / HDL | 2.84 | | < 5 |
| LDL / HDL | 1.45 | | < 3.5 |

NOTE: Reference Interval as per National Cholesterol Education Program (NCEP) Adult Treatment Panel III Report.
 Lower HDL values are associated with increased risk of atherosclerosis. Cholesterol/HDL
 Ratio below 5.1 is statistically associated with decreased incidence of heart disease.

----- End of Report -----

Printed By : RIYA

Checked By
JAY

DR. BHAVINI KAMDAR
MD (PATH) MUM

- BORIVALI CENTRE** 1ST FLR., YOGI AVENUE, YOGI NAGAR, BORIVALI (W), MUMBAI - 400092. • TEL.: 2899 6565 / 2899 1376 • MOB.: 90222 39301
- KANDIVALI CENTRE** MAHAVIR SURYADARSHAN SOC., SATYANAGAR RD., MAHAVIR NAGAR, KANDIVALI (W), MUMBAI - 67. • TEL.: 2868 0090 / 6522 6565 / 2869 7808 • MOB.: 90220 54458
- KANDIVALI CENTRE** SHOP NO. 44/49, EMP 71, EVERSHINE MILLENNIUM PARADISE, THAKUR VILLAGE, 120 FEET ROAD, KANDIVALI (E) MUMBAI - 400101. • TE.: 2885 7171 / 89288 41541
- DAHISAR CENTRE** NILANGI APARTMENT, KANDERPADA JUNCTION, DAHISAR (W), MUMBAI - 400068. • TEL.: 2893 3427 • MOB.: 90220 58504
- GORAI CENTRE** VICTORY HEIGHTS, GORAI MAIN ROAD, OPP. SUVIDYA SCHOOL, BORIVALI (W), MUMBAI - 400092. • TEL.: 2869 6556 • MOB.: 90224 80354 / 72080 02565
- GOREGAON CENTRE** M.G. ROAD, NEAR JAIN MANDIR, GOREGAON (W), MUMBAI - 400062. • Tel.: 2873 3030 / 2873 3131 • MOB.: 93213 83806

Website : www.healthcarediag.com • E-mail : healthcare.medicals@gmail.com
 "Home Visit Facility Call On 76667 66307"

- COMPU. PATHOLOGY • ALLERGY TESTING
- DIGITAL WHOLE BODY X-RAYS
- DIGITAL 3D SONOGRAPHY
- DIGITAL WHOLE BODY COLOUR DOPPLER
- DIGITAL 2-D ECHO WITH COLOUR DOPPLER
- E.C.G. • LUNG FUNCTION TEST
- MAMMOGRAPHY & BONE MINERAL DENSITOMETRY

- COMPUTERISED STRESS TEST
- DENTAL
- ADVANCED DENTISTRY
- PHYSIOTHERAPY
- AUDIOMETRY & SPEECH THERAPY
- FULL BODY HEALTH CHECK-UPS
- CORPORATE HEALTH CHECKUPS



HEALTHCARE

MEDICAL CENTRE & DIAGNOSTICS

Patient's Name : MR NANJI SOLANKI
Referred By Dr : MEDIWHEEL
Sex : MALE **Age** : 55 Years
Collected At : YOGI NAGAR MAIN BRANCH

Lab No. : LAA2825 *LAA2825*
Reg. Date : 27-Jan-2024 9:55 am
Report Date : 27-Jan-2024 2:24 pm
Print Date : 30-Jan-2024 7:46 pm

LIVER FUNCTION TEST

| TEST | RESULT | UNITS | NORMAL VALUES |
|----------------------|--------|---------|---|
| Bilirubin Total | 1 | mg / dl | 0 - 1.0 mg / dl |
| Bilirubin Direct | 0.3 | mg / dl | 0 - 0.4 mg / dl |
| Bilirubin Indirect | 0.70 | mg/dl | UPTO 0.8 mg / dl |
| S.G.P.T. | 9.20 | U / L | Up to 45 U / L |
| S.G.O.T. | 17.50 | U / L | Up to 46 U / L |
| Alkaline Phosphatase | 134.00 | U/l | 1 - 12 Years: 54 - 369 U/l 20 - 59 Years: 53 - 128 U/l > 60 Years: 56 - 119 U/l |
| Total Proteins | 6.72 | gm / dl | 6.4 - 8.3 gm / dl |
| Albumin | 3.66 | gm / dl | 3.5 - 5.2 gm / dl |
| Globulin | 3.06 | mg/dl | 2 - 3.5 mg / dl |
| A / G Ratio | 1.20 | | 1.0- 2.3 |
| GGT | 30 | IU/L | 55 IU/L |

----- End of Report -----

Printed By : RIYA

Checked By
JAY

DR. BHAVINI KAMDAR
MD (PATH) MUM

- BORIVALI CENTRE** 1ST FLR., YOGI AVENUE, YOGI NAGAR, BORIVALI (W), MUMBAI - 400092. • TEL.: 2899 6565 / 2899 1376 • MOB.: 90222 39301
- KANDIVALI CENTRE** MAHAVIR SURYADARSHAN SOC., SATYANAGAR RD., MAHAVIR NAGAR, KANDIVALI (W), MUMBAI - 67. • TEL.: 2868 0090 / 6522 6565 / 2869 7808 • MOB.: 90220 54458
- KANDIVALI CENTRE** SHOP NO. 44/49, EMP 71, EVERSHINE MILLENNIUM PARADISE, THAKUR VILLAGE, 120 FEET ROAD, KANDIVALI (E) MUMBAI - 400101. • TE.: 2885 7171 / 89288 41541
- DAHISAR CENTRE** NILANGI APARTMENT, KANDERPADA JUNCTION, DAHISAR (W), MUMBAI - 400068. • TEL.: 2893 3427 • MOB.: 90220 58504
- GORAI CENTRE** VICTORY HEIGHTS, GORAI MAIN ROAD, OPP. SUVIDYA SCHOOL, BORIVALI (W), MUMBAI - 400092. • TEL.: 2869 6556 • MOB.: 90224 80354 / 72080 02565
- GOREGAON CENTRE** M.G. ROAD, NEAR JAIN MANDIR, GOREGAON (W), MUMBAI - 400062. • Tel.: 2873 3030 / 2873 3131 • MOB.: 93213 83806

Website : www.healthcarediag.com • E-mail : healthcare.medicals@gmail.com
"Home Visit Facility Call On 76667 66307"

- COMPU. PATHOLOGY • ALLERGY TESTING
- DIGITAL WHOLE BODY X-RAYS
- DIGITAL 3D SONOGRAPHY
- DIGITAL WHOLE BODY COLOUR DOPPLER
- DIGITAL 2-D ECHO WITH COLOUR DOPPLER
- E.C.G. • LUNG FUNCTION TEST
- MAMMOGRAPHY & BONE MINERAL DENSITOMETRY

- COMPUTERISED STRESS TEST
- DENTAL
- ADVANCED DENTISTRY
- PHYSIOTHERAPY
- AUDIOMETRY & SPEECH THERAPY
- FULL BODY HEALTH CHECK-UPS
- CORPORATE HEALTH CHECKUPS



HEALTHCARE

MEDICAL CENTRE & DIAGNOSTICS

Patient's Name : MR NANJI SOLANKI
Referred By Dr : MEDIWHEEL
Sex : MALE **Age** : 55 Years
Collected At : YOGI NAGAR MAIN BRANCH

Lab No. : LAA2825 *LAA2825*
Reg. Date : 27-Jan-2024 9:55 am
Report Date : 27-Jan-2024 7:46 pm
Print Date : 30-Jan-2024 7:46 pm

PSA

| TEST | RESULT | UNITS | NORMAL VALUES |
|---------------------------|--------|-------|----------------|
| Prostate Specific Antigen | 0.979 | ng/ml | < = 4.03 ng/ml |
| Method | CLIA | | |

Interpretation :

PSA exists in serum mainly in two forms, complexed to alpha- 1 -anti-chymotrypsin and unbound (free PSA). Increases in prostatic glandular size and tissue damage caused by benign prostatic hypertrophy, prostatitis, or prostate cancer may increase circulating PSA levels. Transient increase in PSA can also be seen following per rectal digital or sonological examinations.

----- End of Report -----

Printed By : RIYA

Checked By
JAY

DR. BHAVINI KAMDAR
MD (PATH) MUM

- BORIVALI CENTRE** 1ST FLR., YOGI AVENUE, YOGI NAGAR, BORIVALI (W), MUMBAI - 400092. • TEL.: 2899 6565 / 2899 1376 • MOB.: 90222 39301
- KANDIVALI CENTRE** MAHAVIR SURYADARSHAN SOC., SATYANAGAR RD., MAHAVIR NAGAR, KANDIVALI (W), MUMBAI - 67. • TEL.: 2868 0090 / 6522 6565 / 2869 7808 • MOB.: 90220 54458
- KANDIVALI CENTRE** SHOP NO. 44/49, EMP 71, EVERSHINE MILLENNIUM PARADISE, THAKUR VILLAGE, 120 FEET ROAD, KANDIVALI (E) MUMBAI - 400101. • TE.: 2885 7171 / 89288 41541
- DAHISAR CENTRE** NILANGI APARTMENT, KANDERPADA JUNCTION, DAHISAR (W), MUMBAI - 400068. • TEL.: 2893 3427 • MOB.: 90220 58504
- GORAI CENTRE** VICTORY HEIGHTS, GORAI MAIN ROAD, OPP. SUVIDYA SCHOOL, BORIVALI (W), MUMBAI - 400092. • TEL.: 2869 6556 • MOB.: 90224 80354 / 72080 02565
- GOREGAON CENTRE** M.G. ROAD, NEAR JAIN MANDIR, GOREGAON (W), MUMBAI - 400062. • Tel.: 2873 3030 / 2873 3131 • MOB.: 93213 83806

Website : www.healthcarediag.com • E-mail : healthcare.medicals@gmail.com
"Home Visit Facility Call On 76667 66307"

• COMPU. PATHOLOGY • ALLERGY TESTING
• DIGITAL WHOLE BODY X-RAYS
• DIGITAL 3D SONOGRAPHY
• DIGITAL WHOLE BODY COLOUR DOPPLER
• DIGITAL 2-D ECHO WITH COLOUR DOPPLER
• E.C.G. • LUNG FUNCTION TEST
• MAMMOGRAPHY & BONE MINERAL DENSITOMETRY

• COMPUTERISED STRESS TEST
• DENTAL
• ADVANCED DENTISTRY
• PHYSIOTHERAPY
• AUDIOMETRY & SPEECH THERAPY
• FULL BODY HEALTH CHECK-UPS
• CORPORATE HEALTH CHECKUPS



HEALTHCARE

MEDICAL CENTRE & DIAGNOSTICS

Patient's Name : MR NANJI SOLANKI
Referred By Dr : MEDIWHEEL
Sex : MALE **Age** : 55 Years
Collected At : YOGI NAGAR MAIN BRANCH

Lab No. : LAA2825 *LAA2825*
Reg. Date : 27-Jan-2024 9:55 am
Report Date : 27-Jan-2024 6:25 pm
Print Date : 30-Jan-2024 7:46 pm

T3 T4 TSH

| TEST | RESULT | UNITS | NORMAL VALUES |
|-----------------------------------|---------|--------|----------------------|
| T3 [Tri - iodothyronine] | 138.619 | ng/dl | 91.14 - 237.61 ng/dl |
| T4 [Thyroxine] | 6.985 | ug/dl | 4.71 - 13.20 ug/dl |
| TSH [Thyroid Stimulating Hormone] | 2.018 | uIU/mL | 0.3 - 4.3 uIU/mL |

METHOD: CLIA

Interpretation :

1. TSH results between 4.5 to 15 show considerable physiologic & seasonal variation, suggest clinical correlation or repeat testing with fresh sample.
2. TSH values may be transiently altered because of non thyroidal illness like severe infections, liver disease, renal and heart failure , severe burns , trauma and surgery etc.
3. Drugs that decrease TSH values e.g:L dropa, Glucocorticoid Drugs that increase TSH values e.g Iodine,Lithium,Amiodarone.
- 4.Total T3 & T4 Values may also be altered in other conditions due to changes in serum proteins or binding sites Pregnancy. Drugs (Androgens,Estrogens. O C Pills,Phenytoin). Nephrosis etc. In such cases Free T3 and Free T4 give corrected values.

----- End of Report -----

Printed By : RIYA

Checked By
JAY

DR. BHAVINI KAMDAR
MD (PATH) MUM

BORIVALI CENTRE 1ST FLR., YOGI AVENUE, YOGI NAGAR, BORIVALI (W), MUMBAI - 400092. • TEL.: 2899 6565 / 2899 1376 • MOB.: 90222 39301
KANDIVALI CENTRE MAHAVIR SURYADARSHAN SOC., SATYANAGAR RD., MAHAVIR NAGAR, KANDIVALI (W), MUMBAI - 67. • TEL.: 2868 0090 / 6522 6565 / 2869 7808 • MOB.: 90220 54458
KANDIVALI CENTRE SHOP NO. 44/49, EMP 71, EVERSHINE MILLENNIUM PARADISE, THAKUR VILLAGE, 120 FEET ROAD, KANDIVALI (E) MUMBAI - 400101. • TE.: 2885 7171 / 89288 41541
DAHISAR CENTRE NILANGI APARTMENT, KANDERPADA JUNCTION, DAHISAR (W), MUMBAI - 400068. • TEL.: 2893 3427 • MOB.: 90220 58504
GORAI CENTRE VICTORY HEIGHTS, GORAI MAIN ROAD, OPP. SUVIDYA SCHOOL, BORIVALI (W), MUMBAI - 400092. • TEL.: 2869 6556 • MOB.: 90224 80354 / 72080 02565
GOREGAON CENTRE M.G. ROAD, NEAR JAIN MANDIR, GOREGAON (W), MUMBAI - 400062. • Tel.: 2873 3030 / 2873 3131 • MOB.: 93213 83806

Website : www.healthcarediag.com • E-mail : healthcare.medicals@gmail.com
"Home Visit Facility Call On 76667 66307"

- COMPU. PATHOLOGY • ALLERGY TESTING
- DIGITAL WHOLE BODY X-RAYS
- DIGITAL 3D SONOGRAPHY
- DIGITAL WHOLE BODY COLOUR DOPPLER
- DIGITAL 2-D ECHO WITH COLOUR DOPPLER
- E.C.G. • LUNG FUNCTION TEST
- MAMMOGRAPHY & BONE MINERAL DENSITOMETRY

- COMPUTERISED STRESS TEST
- DENTAL
- ADVANCED DENTISTRY
- PHYSIOTHERAPY
- AUDIOMETRY & SPEECH THERAPY
- FULL BODY HEALTH CHECK-UPS
- CORPORATE HEALTH CHECKUPS



HEALTHCARE

MEDICAL CENTRE & DIAGNOSTICS

Patient's Name : MR NANJI SOLANKI
Referred By Dr : MEDIWHEEL
Sex : MALE **Age** : 55 Years
Collected At : YOGI NAGAR MAIN BRANCH

Lab No. : LAA2825 *LAA2825*
Reg. Date : 27-Jan-2024 9:55 am
Report Date : 27-Jan-2024 2:05 pm
Print Date : 30-Jan-2024 7:46 pm

URINE ROUTINE & MICROSCOPY

| TEST | RESULT |
|---|-----------------|
| <u>PHYSICAL EXAMINATION</u> | |
| Quantity | 15 ml |
| Colour | Pale yellow |
| Appearance | clear |
| Deposit | Absent |
| pH | Acidic (5.0) |
| Specific Gravity | 1.010 |
| <u>CHEMICAL EXAMINATION</u> | |
| Proteins | Absent |
| Sugar | Absent |
| Ketone | Absent |
| Occult Blood | Absent |
| Bile Pigment | Absent |
| Bile Salts | Absent |
| Urobilinogen | Normal |
| <u>MICROSCOPIC EXAMINATION OF CENTRIFUGED DEPOSIT</u> | |
| Red Blood Cells | Absent |
| Pus Cells | Occasional /hpf |
| Epithelial Cells | Occasional /hpf |
| Casts | Not seen |
| Crystals | Not seen /hpf |
| Yeast | Not seen |
| Bacteria | Absent |

----- End of Report -----

Printed By : RIYA

Checked By
JAY

DR. BHAVINI KAMDAR
MD (PATH) MUM

- BORIVALI CENTRE** 1ST FLR., YOGI AVENUE, YOGI NAGAR, BORIVALI (W), MUMBAI - 400092. • TEL.: 2899 6565 / 2899 1376 • MOB.: 90222 39301
- KANDIVALI CENTRE** MAHAVIR SURYADARSHAN SOC., SATYANAGAR RD., MAHAVIR NAGAR, KANDIVALI (W), MUMBAI - 67. • TEL.: 2868 0090 / 6522 6565 / 2869 7808 • MOB.: 90220 54458
- KANDIVALI CENTRE** SHOP NO. 44/49, EMP 71, EVERSHINE MILLENNIUM PARADISE, THAKUR VILLAGE, 120 FEET ROAD, KANDIVALI (E) MUMBAI - 400101. • TE.: 2885 7171 / 89288 41541
- DAHISAR CENTRE** NILANGI APARTMENT, KANDERPADA JUNCTION, DAHISAR (W), MUMBAI - 400068. • TEL.: 2893 3427 • MOB.: 90220 58504
- GORAI CENTRE** VICTORY HEIGHTS, GORAI MAIN ROAD, OPP. SUVIDYA SCHOOL, BORIVALI (W), MUMBAI - 400092. • TEL.: 2809 6556 • MOB.: 90224 80354 / 72080 02565
- GOREGAON CENTRE** M.G. ROAD, NEAR JAIN MANDIR, GOREGAON (W), MUMBAI - 400062. • Tel.: 2873 3030 / 2873 3131 • MOB.: 93213 83806

Website : www.healthcarediag.com • E-mail : healthcare.medicals@gmail.com
 "Home Visit Facility Call On 76667 66307"

**Health Check up Booking Confirmed Request(bobS5620),Package Code-
PKG10000474, Beneficiary Code-302280**

1 message

Mediwheel <wellness@mediwheel.in>
To: healthcare.medicals@gmail.com
Cc: customercare@mediwheel.in

Mon, Jan 22, 2024 at 2:49 PM

**011-41195959****Hi Healthcare Medical Centre And Diagnostic,**

We have received the confirmation for the following booking. Please provide your confirmation by clicking on the yes and no button.

Hospital Package Name : Mediwheel Full Body Health Checkup Male Below 40
Patient Package Name : Mediwheel Full Body Health Checkup Male Above 40
Package Code : PKG10000474
Contact Details : 7045434933
Email : pushpasolanki378@gmail.com
Booking Date : 17-01-2024
Appointment Date : 27-01-2024
Confirmation Status : Booking Confirmed
Preferred Time : 8:00am

| Member Information | | |
|--------------------|---------|--------|
| Booked Member Name | Age | Gender |
| NANJI MOTI SOLANKI | 55 year | Male |

We request you to facilitate the employee on priority.

Thanks,
Mediwheel Team

You have received this mail because your e-mail ID is registered with This is a system-generated e-mail Arcofemi Healthcare Limited, please don't reply to this message.

Please visit to our Terms & Conditions for more informaion. This email is recieved because you are register with us Click here to unsubscribe.

- COMPUT. PATHOLOGY • ALLERGY TESTING
- DIGITAL WHOLE BODY X-RAYS
- DIGITAL 3D SONOGRAPHY
- DIGITAL WHOLE BODY COLOUR DOPPLER
- DIGITAL 2-D ECHO WITH COLOUR DOPPLER
- E.C.G. • LUNG FUNCTION TEST
- MAMMOGRAPHY & BONE MINERAL DENSITOMETRY

- COMPUTERISED STRESS TEST
- DENTAL
- ADVANCED DENTISTRY
- PHYSIOTHERAPY
- AUDIOMETRY & SPEECH THERAPY
- FULL BODY HEALTH CHECK-UPS
- CORPORATE HEALTH CHECKUPS



NAME MR NANJI SOLANKI

DATE 27/01/2024

HT: 162CMS WT: 40.6KGS.

AGE 55YRS

REFERRED BY MEDIWHEEL

SEX MALE

| | |
|--|--------------------------------|
| PRESENT COMPLAINTS: NIL | |
| CURRENT MEDICATION: NIL | |
| PAST HISTORY: T.B - 5 YEARS BACK | |
| ALLERGY: NO | HABIT: NO |
| SLEEP: GOOD | BLADDER: NAD |
| SKIN: NORMAL | BOWEL: NIL |
| BUILT AND SKELETAL FRAMEWORK : UNDER WEIGHT | |
| FAMILY HISTORY: NIL | B.M.I - 15.5 kg/m ² |
| GENERAL EXAMINATION: | ADVICE- |
| P-107min BP: 128/82MM OF HG | Fit for employment |
| PALLOR: NIL | ICTERUS: NIL |
| OEDEMA: NIL | OTHERS: NAD |
| RS: AEBE clear | |
| CVS: NAD | |
| PA: SOFT, NON TENDER | |
| CNS: NAD | |
| BIRTH MARK : NIL | |
| INVESTIGATION: | |

Dr. NUPUR RAI
MBBS, DIPLOMA CARDIOLOGY (PGDCC)
Reg. No.: 2018115643

HEALTHCARE

Medical centre And Diagnostics
Yogi Avenue, Yogi Nagar,
Borivali (West), Mumbai - 400 092
Tel - 28996565 / 28996535

- COMPU. PATHOLOGY • ALLERGY TESTING
- DIGITAL WHOLE BODY X-RAYS
- DIGITAL 3D SONOGRAPHY
- DIGITAL WHOLE BODY COLOUR DOPPLER
- DIGITAL 2-D ECHO WITH COLOUR DOPPLER
- E.C.G. • LUNG FUNCTION TEST
- MAMMOGRAPHY & BONE MINERAL DENSITOMETRY

- COMPUTERISED STRESS TEST
- DENTAL
- ADVANCED DENTISTRY
- PHYSIOTHERAPY
- AUDIOMETRY & SPEECH THERAPY
- FULL BODY HEALTH CHECK-UPS
- CORPORATE HEALTH CHECKUPS



DENTAL CHECK UP

NAME **MR. NANJI SOLANKI** DATE **27/01/24**
 REFERRED BY **MEDIWHEEL** AGE - **55** SEX **M**

| |
|---------------------------------------|
| CHIEF COMPLAINT: NIL |
| PAST DENTAL HISTORY - NIL |
| HABITS: NIL |
| ORAL EXAMINATION: FAIR HYGIENE |
| TREATMENT: |
| |
| |
| |
| |
| |
| |
| |

HEALTHCARE
Medical centre And Diagnostics
Yogi Avenue, Yogi Nagar,
Borivali (West), Mumbai - 400 092
Tel : 28996688 / 28996535

HEALTHCARE
Medical centre And Diagnostics
Yogi Avenue, Yogi Nagar,
Borivali (West), Mumbai - 400 092
Tel : 28996688 / 28996535

- COMPL. PATHOLOGY • ALLERGY TESTING
- DIGITAL WHOLE BODY X-RAYS
- DIGITAL 3D SONOGRAPHY
- DIGITAL WHOLE BODY COLOUR DOPPLER
- DIGITAL 2-D ECHO WITH COLOUR DOPPLER
- E.C.G. • LUNG FUNCTION TEST
- MAMMOGRAPHY & BONE MINERAL DENSITOMETRY

- COMPUTERISED STRESS TEST
- DENTAL
- ADVANCED DENTISTRY
- PHYSIOTHERAPY
- AUDIOMETRY & SPEECH THERAPY
- FULL BODY HEALTH CHECK-UPS
- CORPORATE HEALTH CHECKUPS



OPHTHALMIC REPORT

| | |
|---------------------------|---------------------|
| NAME <i>Nanji Solanki</i> | DATE <i>27/1/24</i> |
| R- NO | AGE <i>55</i> |
| REF. BY DR. | SEX <i>Male</i> |

| | | |
|------------------------------------|--------------------|--------------------|
| | RIGHT EYE | LEFT EYE |
| V.A. WITHOUT GLASSES: | <i>6/6</i> | <i>6/6.</i> |
| V.A. WITH GLASSES: | <i>6/6</i> | <i>6/6.</i> |
| SLIT LAMP EXAMINATION: | | |
| IOP - SCHIOTZ TONOMETER: | | |
| FUNDUS: | | |
| COLOUR VISION: (ISHIHARA CHART) | <i>Normal</i> | <i>Normal</i> |
| OCULAR MOVEMENTS: | <i>[Wavy line]</i> | <i>[Wavy line]</i> |
| RETINOSCOPY: | | |

Prescription:

| | SPH | CYL | AXIS | SPH | CYL | AXIS |
|-----------------|--------------|-----|------|--------------|-----|------|
| DISTANCE | | | | | | |
| NEAR <i>Add</i> | <i>+1.75</i> | | | <i>+1.75</i> | | |

CLINICAL IMPRESSION:
ADVICE:

DR

HEALTHCARE
Medical centre And Diagnostics
Yogi Avenue, Yogi Nagar
Borivali (West), Mumbai - 400 092
Tel :- 28996565 / 28996535

- COMPUT. PATHOLOGY • ALLERGY TESTING
- DIGITAL WHOLE BODY X-RAYS
- DIGITAL 3D SONOGRAPHY
- DIGITAL WHOLE BODY COLOUR DOPPLER
- DIGITAL 2-D ECHO WITH COLOUR DOPPLER
- E.C.G. - LUNG FUNCTION TEST
- MAMMOGRAPHY & BONE MINERAL DENSITOMETRY

- COMPUTERISED STRESS TEST
- DENTAL
- ADVANCED DENTISTRY
- PHYSIOTHERAPY
- AUDIOMETRY & SPEECH THERAPY
- FULL BODY HEALTH CHECK-UPS
- CORPORATE HEALTH CHECKUPS



| | | | |
|-------------------|-------------------------|-------------|-------------------|
| NAME | MR NANJI SOLANKI | DATE | 27.01.2024 |
| | | AGE | 55/Years |
| REF. BY DR | MEDIWHEEL | SEX | MALE |

REAL TIME ABDOMINAL SONOGRAPHY SHOWS,

LIVER :

Liver is normal in size showing bright parenchymal echotexture . There is no evidence of solid or cystic mass .The portal and the hepatic venous system appears normal.

Gall bladder :

The Gall bladder is well distended .The gall bladder wall of normal thickness . No evidence of gall stones.

PANCREAS :

Pancreas is normal in size with smooth margin and homogenous paranchymal echotexture. No focal lesion seen.

KIDNEYS :

Both kidneys are normal in size and shows homogenous cortical echotexture. Central calyceal echoes appear normal. There is no evidence of hydronephrosis or renal calculus.

(a) Right kidney measures: 9.3 x 3.8 cms

(b) Left kidney measures: 9.2 x 4.5 cms.

SPLEEN :

The spleen is normal in size with homogenous parenchymal echotexture. No focal lesion are seen.

AORTA :

The upper aorta and para aortic regions appear normal.

URINARY BLADDER :

Urinary bladder is well distended. No evidence of calculus or intraluminal mass seen in the bladder.

PROSTATE:

is normal in size and shape (vol-17 gms)

- COMPU. PATHOLOGY • ALLERGY TESTING
- DIGITAL WHOLE BODY X-RAYS
- DIGITAL 3D SONOGRAPHY
- DIGITAL WHOLE BODY COLOUR DOPPLER
- DIGITAL 2-D ECHO WITH COLOUR DOPPLER
- E.C.G. • LUNG FUNCTION TEST
- MAMMOGRAPHY & BONE MINERAL DENSITOMETRY

- COMPUTERISED STRESS TEST
- DENTAL
- ADVANCED DENTISTRY
- PHYSIOTHERAPY
- AUDIOMETRY & SPEECH THERAPY
- FULL BODY HEALTH CHECK-UPS
- CORPORATE HEALTH CHECKUPS



| | | | |
|------------|------------------|------|------------|
| NAME | MR NANJI SOLANKI | DATE | 27.01.2024 |
| | | AGE | 55/Years |
| REF. BY DR | MEDIWHEEL | SEX | MALE |

IMPRESSION :

- **GRADE I FATTY LIVER.**

SUGGEST: CLINICAL CORRELATION.

DR.SUDHANSHU SAXENA
 Consultant Radiologist
 M.B.B.S DMRE (RadioDiagnosis)
 RegNo .MMC 2016061376.

Note : Investigations have their limitations. Solitary radiological investigations never confirm the final diagnosis. They only help in diagnosing the disease in correlation to clinical symptoms and other related tests. USG is known to have interobserver variation. Further / Follow-up imaging may be needed in some cases for confirmation of USG findings. Please interpret accordingly.

- COMPUT. PATHOLOGY • ALLERGY TESTING
- DIGITAL WHOLE BODY X-RAYS
- DIGITAL 3D SONOGRAPHY
- DIGITAL WHOLE BODY COLOUR DOPPLER
- DIGITAL 2-D ECHO WITH COLOUR DOPPLER
- E.C.G. • LUNG FUNCTION TEST
- MAMMOGRAPHY & BONE MINERAL DENSITOMETRY

- COMPUTERISED STRESS TEST
- DENTAL
- ADVANCED DENTISTRY
- PHYSIOTHERAPY
- AUDIOMETRY & SPEECH THERAPY
- FULL BODY HEALTH CHECK-UPS
- CORPORATE HEALTH CHECKUPS



| | | | |
|----------------|-------------------------|-------------|-------------------|
| NAME | MR NANJI SOLANKI | DATE | 27.01.2024 |
| | | AGE | 55 YRS |
| REF. BY | MEDIWHEEL | SEX | MALE |

X-RAY CHEST (PAVIEW).

The left lung appears to be collapsed with minimal air spaces seen in left upper lobe suggestive of left lung collapse.

Rest of the lungs on the either side show equal translucency.

The pleural spaces are normal.

The domes of the diaphragms are normal in position, and show smooth outline.

Ribs appear normal.

DR.SUDHANSHU SAXENA
CONS.RADIOLOGIST.

Note : Investigations have their limitations. Solitary radiological investigations never confirm the final diagnosis. They only help in diagnosing the disease in correlation to clinical symptoms and other related tests. Please interpret accordingly

Dr. NUPUR RAI
MBBS, DIPLOMA IN CARDIOLOGY (PGDCC)
Reg. No.: 2018115643

आयकर विभाग
INCOME TAX DEPARTMENT
NANJI M SOLANKI
MOTI SOMA SOLANKI
11/06/1968
Physician's Account Number
EGBPS8216M

भारत सरकार
GOVT. OF INDIA



HEALTHCARE
Medical centre And Diagnostics
Yogi Avenue, Yogi Nagar,
Borivali (West), Mumbai - 400 092
Tel :- 28996565 / 28996535

Moti Soma Solanki

- COMPU. PATHOLOGY
- ECG ■ PFT
- DIGITAL X-RAY
- COMPU. TREADMILL TEST
- DIGITAL SONOGRAPHY
- PHYSIOTHERAPY
- DIGITAL COLOR DOPPLER
- DENTAL
- ZD ECHO CARDIOGRAPHY
- HEALTH CHECK-UP
- MAMMOGRAPHY & BONE MINERAL DENSITOMETRY (BMD)



HEALTHCARE
 MEDICAL CENTRE & DIAGNOSTICS

ELECTROCARDIOGRAM (ECG)

MIR NANJII SOLANKI
 ELAASIS 27-JAN-2024

 ECG

PATIENT MR NANJII SOLANKI AGE 55 SEX M
 REF. BY DR. MEDIVHEG DATE 29/11/24

| | |
|---|---|
| INTERPRETATION: <u>T wave inversion</u> <u>in Inferior leads.</u> | Dr. <u>Dr. NUPUR RAI</u> MBBS, DIPLOMA CARDIOLOGY (PGDCC) REG. NO. <u>2015-155643</u> |
| HEALTHCARE Medical Centre And Diagnostics Yodha Vihar, Sector 14, Gurgaon Private (West), Gurgaon, Haryana - 122002. Tel.: 289995505 / 289995525 | |

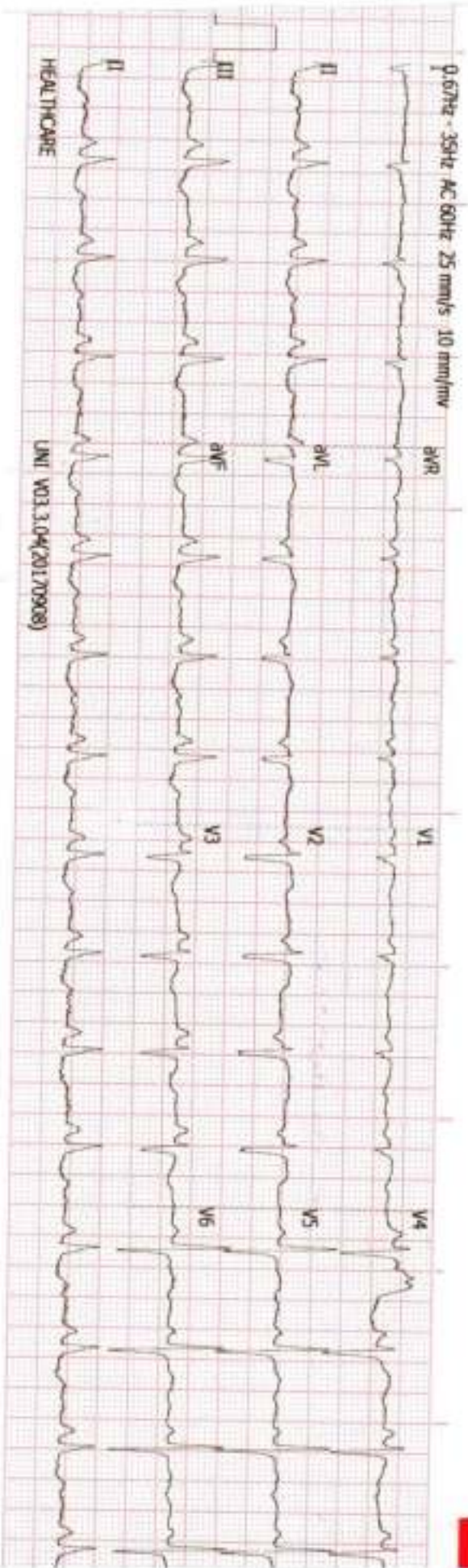

History : _____

B.P. : _____

Drugs : _____

Standard : _____

Auricular Rate : 96 bpm

Ventricular Rate : _____

Rhythm : ly

Mechanism : _____

Voltage : _____

Axis : _____

P. Waves : _____

PR Interval : _____

Q. Waves : _____

QRS Interval : 80

ST Segment : _____

T. Waves : _____

QT Interval : _____

Extra Systoles : _____

REMARKS & CONCLUSIONS : T wave inversion in Inferior leads

HEALTHCARE BORIVALI

MR NARAJI SOLANKI

ID : 455
 DATE : 27/01/2024
 AGE/SEX : 55 / M
 HT/WT : 162 / 41
 REF. BY : MEDINWHEEL

TREADMILL TEST REPORT

PROTOCOL : Bruce
 HISTORY : Checkup/Physical fitness,
 INDICATION : CARDIAC EVALUATION
 MEDICATION : NONE

| PHASE | TOTAL TIME | STAGE TIME | SPEED Km/Hr | GRADE % | H.R. bpm | B.P. mmHg | RPE x100 | ST LEVEL (MM) | | | |
|-------------|------------|------------|-------------|---------|----------|-----------|----------|---------------|------|------|-----|
| | | | | | | | | I | II | III | |
| SUPINE | | | | | 93 | 128 / 82 | 119 | 0.2 | -1.4 | -1.5 | |
| STANDING | | 0:18 | | | 96 | 128 / 82 | 122 | 0.2 | -1.6 | -1.8 | |
| HYPERVENT | | 2:55 | | | 88 | 128 / 82 | 132 | 0.3 | -1.4 | -1.7 | |
| Stage 1 | | 2:55 | 2.7 | 10 | 150 | 150 / 90 | 201 | 0.9 | -0.4 | -1.2 | 4.6 |
| PR-EXERCISE | | 4:40 | | 12 | 174 | 150 / 90 | 261 | 0.9 | -0.6 | -1.5 | 6.0 |
| RECOVERY | | 6:47 | | | 116 | 140 / 80 | 162 | 0.4 | 0.8 | 0.5 | |
| RECOVERY | | 7:40 | | | 104 | 140 / 80 | 145 | 0.3 | 0 | -0.3 | |
| RECOVERY | | 7:40 | | | 104 | 140 / 80 | 145 | 0.3 | 0 | -0.3 | |
| RECOVERY | | 8:50 | | | 102 | 130 / 80 | 132 | 0.3 | -1.1 | -1.4 | |

RESULTS

EXERCISE DURATION : 4:40
 MAX HEART RATE : 174 bpm 105 % of target heart rate 165 bpm
 MAX BLOOD PRESSURE : 150 / 90 mm Hg
 REASON OF TERMINATION : FATIGUE, EXHAUSTION,
 BP RESPONSE : Normal,
 ARRHYTHMIA : None,
 H.R. RESPONSE : Normal Chronotropic response,
IMPRESSIONS :
 FAIR effort tolerance,
 No angina, ISOLATED VPC
 significant ST change noted,
 Normal HR, Normal BP response,
 Stress test NEGATIVE for inducible ischemia.

MAX WORK LOAD : 6.08 METS

HEALTHCARE

Medical centre And Diagnostics
 Yogi Avenue, Yogi Nagar,
 Borivali (West), Mumbai - 400 092
 Tel :- 28996565 / 28996535

DR. NUPUR RAI
 MBBS, DPM, CARDIOLOGY (PGCC)
 Reg. No.: 2018115643

Technician : 1

(MD)

HEALTHCARE BORIVALI

MR NANJJI SOLANKI
I.D. 655
Age 55/M
Date 27/01/2024

PATE 93bpm
B.P. 126/62

PRETEST
SUPINE

ST @ 10mm/mV
80ms Post J

LINKED MEDIAL

Mag. X 2

III

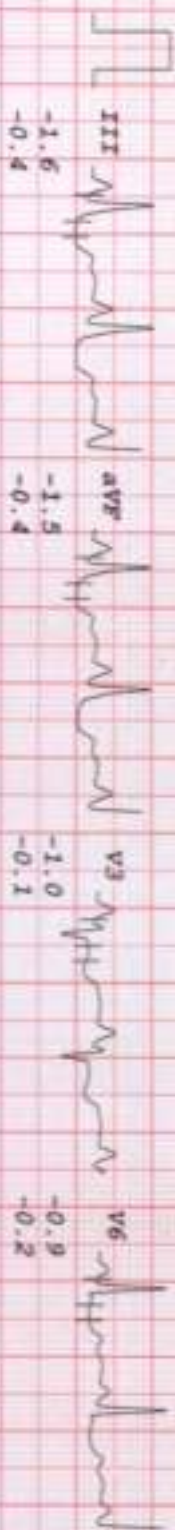
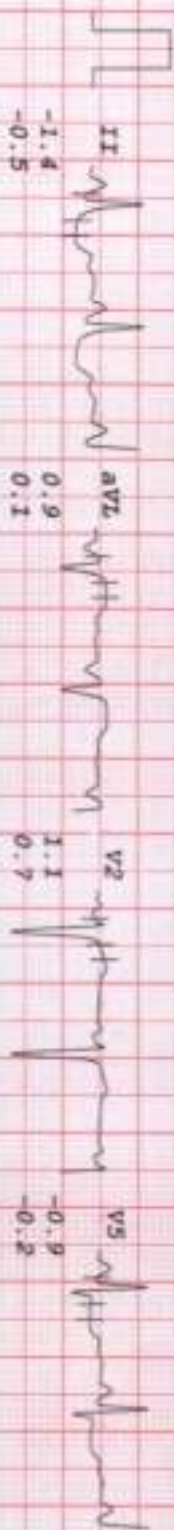

-1.6
-0.4

II III aVR aVL V1 V2 V3 V4 V5 V6

HEALTHCARE BORIVALI

MR NANUJI SOLANKI
I.D. 655
Age 55/M
Date 27/01/2024

RATE 96bpm
R.P. 128/82

PRETEST
STANDING

ST @ 10mm/mV
80ms post J

LINKED MEDIAL

Mag. X 2

III

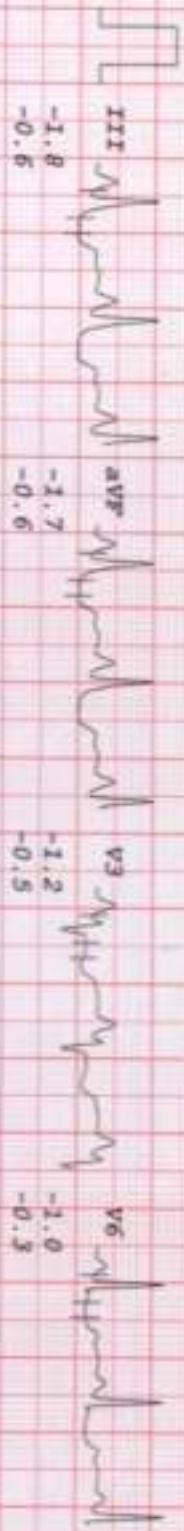
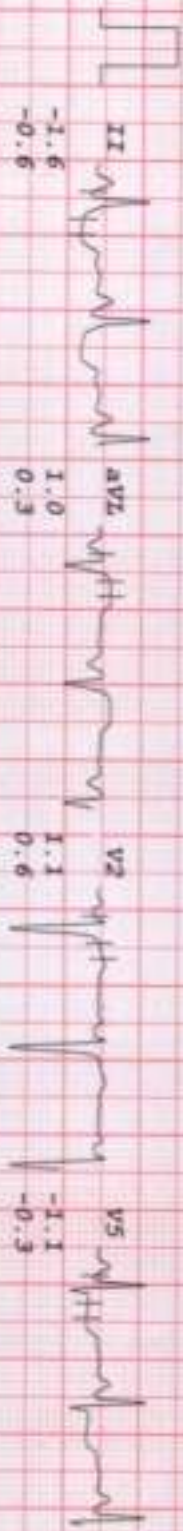
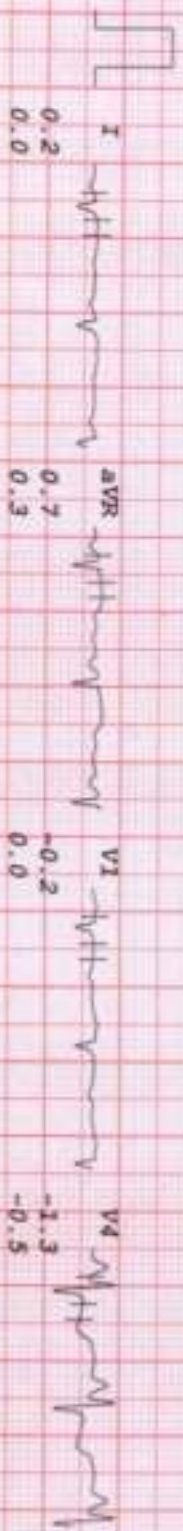

Copyright © 2000 GE Healthcare. All rights reserved. GE Healthcare is a registered trademark of GE Healthcare. GE Healthcare is not responsible for any errors or omissions in this document. For more information, please contact your local GE Healthcare representative.

HEALTHCARE BORIVALI

MR NANUJI SOLANKI
I.D. 655
Age 55/M
Date 27/01/2024

RATE 155bpm
B.P. 130/80

Brucce
Stage I
TOTAL TIME 2:55
PHASE TIME 2:55

ST # 10mm/mV
80ms postJ
Speed 2.7 km/hr
SLOPE 10 #

LINKED MEDIAN

Mag. X 2

III

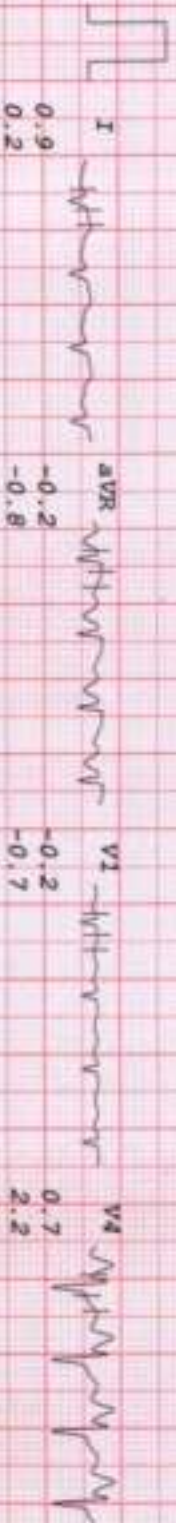

aVR
-0.2
-0.8

V1
-0.2
-0.7

V4
0.7
2.2

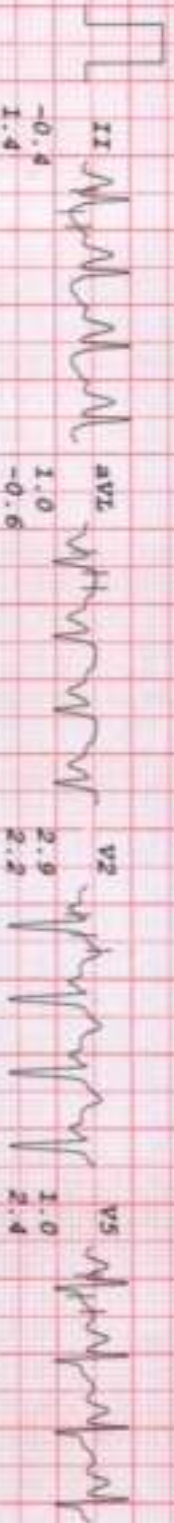

aVL
1.0
-0.6

V2
2.9
2.2

V5
1.0
2.4

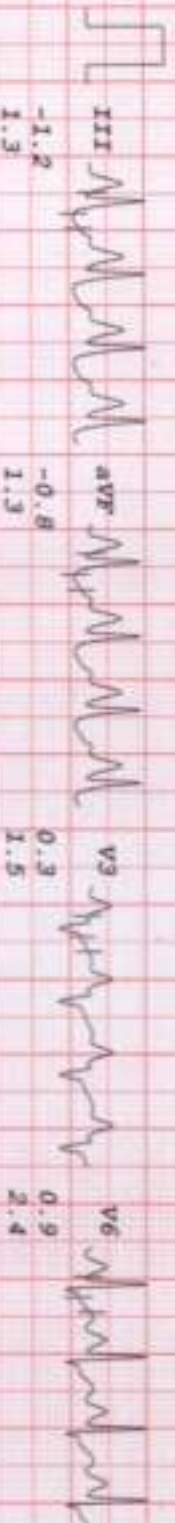

aVF
-0.8
1.3

V3
0.3
1.5

V6
0.9
2.4



-1.2
1.3

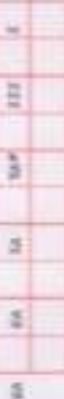

HEALTHCARE BORIVALI

HEALTHCARE BORIVALI

MR NANUJI SOLANKI
 I.D. 655
 Age 55/M
 Date 27/01/2024

Rate 174bpm
 H.P. 150/90

Bruce
 PK-EXERCISE
 TOTAL TIME 4:40
 PHASE TIME 1:40

ST @ 10mm/mV
 80ms PostJ
 Speed 4 km/hr
 Slope 12 %

LINKED MEDIAL

Mag. X 2

III

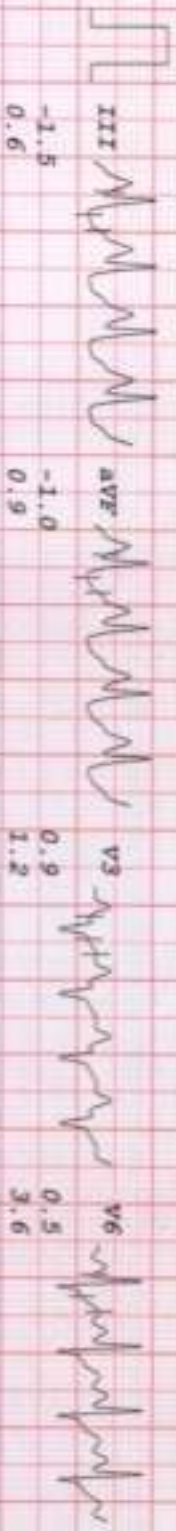
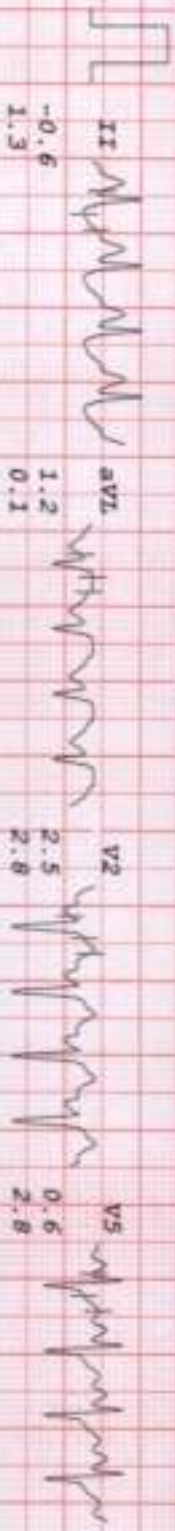
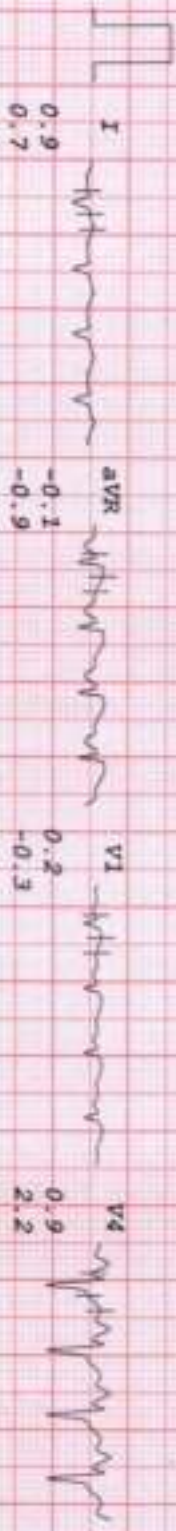

Copyright © 2012 GE Healthcare. All rights reserved. GE Healthcare is a registered trademark of GE Healthcare. GE Healthcare is not responsible for any errors or omissions in this document. GE Healthcare is not responsible for any damage or loss of data resulting from the use of this document. GE Healthcare is not responsible for any consequences arising from the use of this document. GE Healthcare is not responsible for any consequences arising from the use of this document.

HEALTHCARE BORIVALI

MR NANJI SOLANKI
I.D. 655
Age 55/M
Date 27/01/2024

Rate 116bpm
R.P. 140/80

Bruce
RECOVERY
TOTAL TIME 6:47
PHASE TIME 2:02

ST @ 10mm/mV
60ms PostJ

LINKED MEDIAL

Mag. X 2

VI

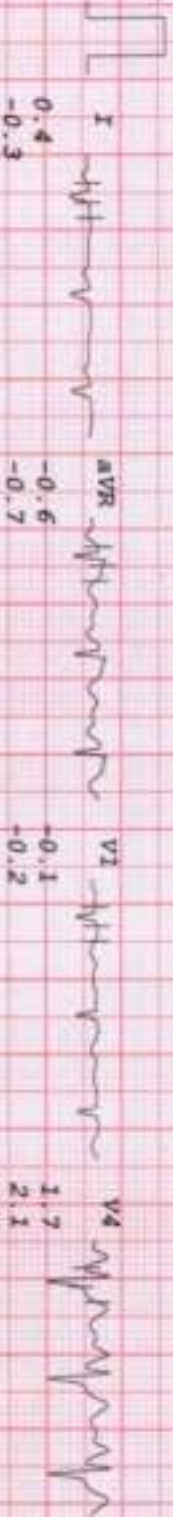

AVR
-0.6
-0.7

VI
-0.1
-0.2

V4
1.7
2.1



AVL
0.0
-1.2

V2
3.4
1.9

V5
1.6
2.2



AVF
0.6
1.9

V3
1.3
1.4

V6
1.0
1.9



aVF
0.6
1.9

V4
1.7
2.1



I
II
III
aVR
aVL
aVF
V4
V5
V6

HEALTHCARE BORIVALI

MR NANUJI SOLANKI
I.D. 655
Age 55/M
Date 27/01/2024

HR 104bpm
B.P. 140/80

BRUCE
RECOVERY
TOTAL TIME 7:40
PHASE TIME 2:55

ST @ 10mm/mV
80ms PostJ

LINKED MEDIAN

Mag. X 2

III

