

PATIENT NAME : AJESH V

REF. DOCTOR : DR. MEDIWHEEL

CODE/NAME & ADDRESS : CA00010147 -
 MEDIWHEEL ARCOFEMI HEALTHCARE LIMITED
 F701A, LADO SARAI, NEW DELHI,SOUTH DELHI,
 DELHI,
 SOUTH DELHI 110030
 8800465156

ACCESSION NO : **4036XB004257**
PATIENT ID : AJESM0111884125
CLIENT PATIENT ID:
ABHA NO :

AGE/SEX : 36 Years Male
DRAWN :
RECEIVED : 24/02/2024 08:45:50
REPORTED : 27/02/2024 19:04:17

Test Report Status	Final	Results	Biological Reference Interval	Units
--------------------	-------	---------	-------------------------------	-------

MEDIWHEEL HEALTH CHEKUP BELOW 40(M)TMT

OPHTHAL

OPHTHAL COMPLETED

TREADMILL TEST

TREADMILL TEST COMPLETED

PHYSICAL EXAMINATION

PHYSICAL EXAMINATION COMPLETED

PRASEEDA S NAIR
BIOCHEMIST



View Details



View Report

PERFORMED AT :
 DDRC AGILUS PATHLABS LIMITED

GANDHI NAGAR, KTM
 KERALA, INDIA
 Tel : 93334 93334
 Email : customercare.ddrc@agilus.in



Patient Ref. No. 66600007976892

PATIENT NAME : AJESH V

REF. DOCTOR : DR. MEDIWHEEL

CODE/NAME & ADDRESS : CA00010147 -
MEDIWHEEL ARCOFEMI HEALTHCARE LIMITED
F701A, LADO SARAI, NEW DELHI,SOUTH DELHI,
DELHI,
SOUTH DELHI 110030
8800465156

ACCESSION NO : **4036XB004257**
PATIENT ID : AJESM0111884125
CLIENT PATIENT ID:
ABHA NO :

AGE/SEX : 36 Years Male
DRAWN :
RECEIVED : 24/02/2024 08:45:50
REPORTED : 27/02/2024 19:04:17

Test Report Status	Final	Results	Units
--------------------	-------	---------	-------

MEDIWHEEL HEALTH CHEKUP BELOW 40(M)TMT

ECG WITH REPORT

REPORT

COMPLETED

USG ABDOMEN AND PELVIS

REPORT

COMPLETED

CHEST X-RAY WITH REPORT

REPORT

COMPLETED

HAEMATOLOGY**MEDIWHEEL HEALTH CHEKUP BELOW 40(M)TMT**

GLYCOSYLATED HEMOGLOBIN(HBA1C), EDTA WHOLE BLOOD

HBA1C	5.9	Normal	: 4.0 -	%
			5.6%.	
		Non-diabetic level	: < 5.7%.	
		Diabetic	: >6.5%	

Glycemic control goal

More stringent goal : < 6.5 %.

General goal : < 7%.

Less stringent goal : < 8%.

Glycemic targets in CKD :-

If eGFR > 60 : < 7%.

If eGFR < 60 : 7 - 8.5%.

METHOD : HPLC



Prof. Dr. A. VIJAYALAKSHMI
MBBS, MD (path)
Formerly Professor of Pathology
MCH
Reg.No-2306

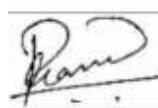

PRASEEDA S NAIR
BIOCHEMIST

Page 2 Of 10



View Details



View Report

PERFORMED AT :
DDRC AGILUS PATHLABS LIMITED

GANDHI NAGAR, KTM
KERALA, INDIA
Tel : 93334 93334
Email : customercare.ddrc@agilus.in



Patient Ref. No. 66600007976892



MC-6221

PATIENT NAME : AJESH V

REF. DOCTOR : DR. MEDIWHEEL

CODE/NAME & ADDRESS : CA00010147 -
MEDIWHEEL ARCOFEMI HEALTHCARE LIMITED
F701A, LADO SARAI, NEW DELHI,SOUTH DELHI,
DELHI,
SOUTH DELHI 110030
8800465156

ACCESSION NO : **4036XB004257**
PATIENT ID : AJESM0111884125
CLIENT PATIENT ID:
ABHA NO :

AGE/SEX : 36 Years Male
DRAWN :
RECEIVED : 24/02/2024 08:45:50
REPORTED : 27/02/2024 19:04:17

Test Report Status	Final	Results	Units
--------------------	-------	---------	-------

BLOOD COUNTS,EDTA WHOLE BLOOD

HEMOGLOBIN	13.7	13.0 - 17.0	g/dL
METHOD : AUTOMATED CELL COUNTER NON-CYANIDE			
RED BLOOD CELL COUNT	5.05	4.5 - 5.5	mil/ μ L
METHOD : AUTOMATED CELL COUNTER / ELECTRICAL IMPEDENCE			
WHITE BLOOD CELL COUNT	5.60	4.0 - 10.0	thou/ μ L
METHOD : AUTOMATED CELL COUNTER / ELECTRICAL IMPEDENCE			
PLATELET COUNT	239	150 - 410	thou/ μ L
METHOD : AUTOMATED CELL COUNTER / ELECTRICAL IMPEDENCE			

RBC AND PLATELET INDICES

HEMATOCRIT	41.7	40 - 50	%
METHOD : RBC PULSE HEIGHT DETECTION			
MEAN CORPUSCULAR VOL	83.0	83 - 101	fL
METHOD : AUTOMATED CELL COUNTER / CALCULATED			
MEAN CORPUSCULAR HGB.	27.1	27.0 - 32.0	pg
METHOD : AUTOMATED CELL COUNTER / CALCULATED			
MEAN CORPUSCULAR HEMOGLOBIN CONCENTRATION	32.9	31.5 - 34.5	g/dL
METHOD : AUTOMATED CELL COUNTER / CALCULATED			
RED CELL DISTRIBUTION WIDTH	13.4	11.6 - 14.0	%
METHOD : CALCULATED PARAMETER			
MENTZER INDEX	16.4		
METHOD : CALCULATED PARAMETER			

WBC DIFFERENTIAL COUNT

SEGMENTED NEUTROPHILS	50	40 - 80	%
METHOD : AUTOMATED CELL COUNTER / ELECTRICAL IMPEDENCE			
LYMPHOCYTES	47 High	20 - 40	%
METHOD : AUTOMATED CELL COUNTER			
MONOCYTES	00 Low	2 - 10	%
EOSINOPHILS	03	1 - 6	%

Prof. Dr. A. VIJAYALAKSHMI
MBBS ,MD (path)
Formerly Professor of Pathology
MCH
Reg.No-2306

PRASEEDA S NAIR
BIOCHEMIST



View Details



View Report

PERFORMED AT :
DDRC AGILUS PATHLABS LIMITED

GANDHI NAGAR, KTM
KERALA, INDIA
Tel : 93334 93334
Email : customercare.ddrc@agilus.in



Patient Ref. No. 666000007976892



MC-6221

PATIENT NAME : AJESH V

REF. DOCTOR : DR. MEDIWHEEL

CODE/NAME & ADDRESS : CA00010147 -
MEDIWHEEL ARCOFEMI HEALTHCARE LIMITED
F701A, LADO SARAI, NEW DELHI,SOUTH DELHI,
DELHI,
SOUTH DELHI 110030
8800465156

ACCESSION NO : 4036XB004257
PATIENT ID : AJESM0111884125
CLIENT PATIENT ID:
ABHA NO :

AGE/SEX : 36 Years Male
DRAWN :
RECEIVED : 24/02/2024 08:45:50
REPORTED : 27/02/2024 19:04:17

Test Report Status	Final	Results	Units
--------------------	-------	---------	-------

METHOD : AUTOMATED CELL COUNTER / ELECTRICAL IMPEDENCE			
BASOPHILS	00	0 - 2	%
METHOD : AUTOMATED CELL COUNTER / ELECTRICAL IMPEDENCE			
ABSOLUTE NEUTROPHIL COUNT	2.8	2.0 - 7.0	thou/ μ L
METHOD : AUTOMATED CELL COUNTER / ELECTRICAL IMPEDENCE			
ABSOLUTE LYMPHOCYTE COUNT	2.63	1.0 - 3.0	thou/ μ L
METHOD : AUTOMATED CELL COUNTER / ELECTRICAL IMPEDENCE			
ABSOLUTE MONOCYTE COUNT	0 Low	0.2 - 1.0	thou/ μ L
METHOD : AUTOMATED CELL COUNTER / ELECTRICAL IMPEDENCE			
ABSOLUTE EOSINOPHIL COUNT	0.17	0.02 - 0.50	thou/ μ L
METHOD : AUTOMATED CELL COUNTER / ELECTRICAL IMPEDENCE			
ABSOLUTE BASOPHIL COUNT	00 Low	0.02 - 0.10	thou/ μ L
NEUTROPHIL LYMPHOCYTE RATIO (NLR)	1.1		
METHOD : AUTOMATED CELL COUNTER / ELECTRICAL IMPEDENCE			

ERYTHROCYTE SEDIMENTATION RATE (ESR),EDTA BLOOD

SEDIMENTATION RATE (ESR)	4	0 - 14	mm at 1 hr
METHOD : WESTERGREN METHOD			

SUGAR URINE - POST PRANDIAL

SUGAR URINE - POST PRANDIAL	NOT DETECTED	NOT DETECTED
------------------------------------	--------------	--------------

SUGAR URINE - FASTING

SUGAR URINE - FASTING	NOT DETECTED	NOT DETECTED
------------------------------	--------------	--------------

IMMUNOHAEMATOLOGY

MEDIWHEEL HEALTH CHEKUP BELOW 40(M)TMT

ABO GROUP & RH TYPE, EDTA WHOLE BLOOD

Prof. Dr. A. VIJAYALAKSHMI
MBBS ,MD (path)
Formerly Professor of Pathology
MCH
Reg.No-2306

PRASEEDA S NAIR
BIOCHEMIST



View Details



View Report

PERFORMED AT :
DDRC AGILUS PATHLABS LIMITED

GANDHI NAGAR, KTM
KERALA, INDIA
Tel : 93334 93334
Email : customercare.ddrc@agilus.in



Patient Ref. No. 66600007976892



MC-6221

PATIENT NAME : AJESH V

REF. DOCTOR : DR. MEDIWHEEL

CODE/NAME & ADDRESS : CA00010147 -
MEDIWHEEL ARCOFEMI HEALTHCARE LIMITED
F701A, LADO SARAI, NEW DELHI,SOUTH DELHI,
DELHI,
SOUTH DELHI 110030
8800465156

ACCESSION NO : **4036XB004257**
PATIENT ID : AJESM011884125
CLIENT PATIENT ID:
ABHA NO :

AGE/SEX : 36 Years Male
DRAWN :
RECEIVED : 24/02/2024 08:45:50
REPORTED : 27/02/2024 19:04:17

Test Report Status	Final	Results	Units
--------------------	-------	---------	-------

ABO GROUP TYPE A
METHOD : COLUMN AGGLUTINATION TECHNOLOGY
RH TYPE POSITIVE
METHOD : COLUMN AGGLUTINATION TECHNOLOGY

Interpretation(s)

ABO GROUP & RH TYPE, EDTA WHOLE BLOOD-Blood group is identified by antigens and antibodies present in the blood. Antigens are protein molecules found on the surface of red blood cells. Antibodies are found in plasma. To determine blood group, red cells are mixed with different antibody solutions to give A,B,O or AB.

Disclaimer: "Please note, as the results of previous ABO and Rh group (Blood Group) for pregnant women are not available, please check with the patient records for availability of the same."

The test is performed by both forward as well as reverse grouping methods.

BIO CHEMISTRY

MEDIWHEEL HEALTH CHEKUP BELOW 40(M)TMT

CREATININE, SERUM

CREATININE 0.99 18 - 60 yrs : 0.9 - 1.3 mg/dL
METHOD : KINETIC COLORIMETRIC

GLUCOSE, POST-PRANDIAL, PLASMA

GLUCOSE, POST-PRANDIAL, PLASMA 128 Diabetes Mellitus : > or = 200. mg/dL
Impaired Glucose tolerance/
Prediabetes : 140 - 199.
Hypoglycemia : < 55.
METHOD : HEXOKINASE

GLUCOSE FASTING,FLUORIDE PLASMA

FBS (FASTING BLOOD SUGAR) 104 Diabetes Mellitus : > or = 126. mg/dL
Impaired fasting Glucose/
Prediabetes : 101 - 125.
Hypoglycemia : < 55.
METHOD : HEXOKINASE

PRASEEDA S NAIR
BIOCHEMIST

DILEP C KURIEM M.Sc(Medical
Micro)
MICROBIOLOGIST



View Details



View Report

PERFORMED AT :
DDRC AGILUS PATHLABS LIMITED

GANDHI NAGAR, KTM
KERALA, INDIA
Tel : 93334 93334
Email : customercare.ddrc@agilus.in



Patient Ref. No. 66600007976892



MC-6221

PATIENT NAME : AJESH V

REF. DOCTOR : DR. MEDIWHEEL

CODE/NAME & ADDRESS : CA00010147 -
MEDIWHEEL ARCOFEMI HEALTHCARE LIMITED
F701A, LADO SARAI, NEW DELHI,SOUTH DELHI,
DELHI,
SOUTH DELHI 110030
8800465156

ACCESSION NO : **4036XB004257**
PATIENT ID : AJESM0111884125
CLIENT PATIENT ID:
ABHA NO :

AGE/SEX : 36 Years Male
DRAWN :
RECEIVED : 24/02/2024 08:45:50
REPORTED : 27/02/2024 19:04:17

Test Report Status	Final	Results	Units
--------------------	-------	---------	-------

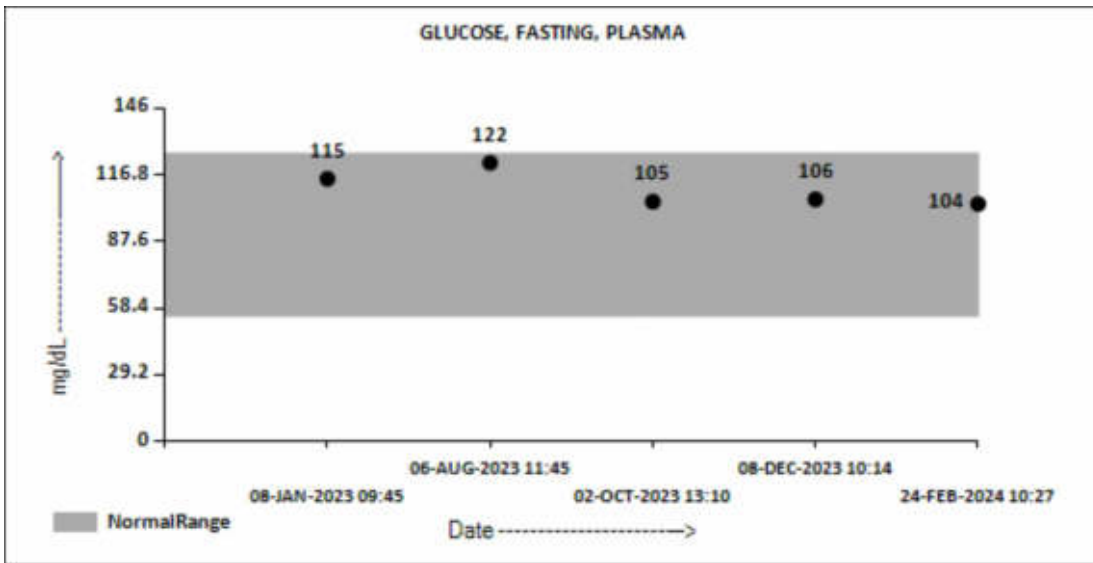

LIVER FUNCTION TEST WITH GGT

BILIRUBIN, TOTAL	0.62	General Range : < 1.1	mg/dL
METHOD : DIAZO METHOD			
BILIRUBIN, DIRECT	0.22	General Range : < 0.3	mg/dL
METHOD : DIAZO METHOD			
BILIRUBIN, INDIRECT	0.4	0.00 - 1.00	mg/dL
TOTAL PROTEIN	7.5	Ambulatory : 6.4 - 8.3 Recumbant : 6 - 7.8	g/dL
ALBUMIN	5.1	20-60yrs : 3.5 - 5.2	g/dL
GLOBULIN	2.4	2.0 - 4.1	g/dL
ALBUMIN/GLOBULIN RATIO	2.1 High	1.0 - 2.0	RATIO
ASPARTATE AMINOTRANSFERASE (AST/SGOT)	16	Adults : < 40	U/L
ALANINE AMINOTRANSFERASE (ALT/SGPT)	11	Adults : < 45	U/L
ALKALINE PHOSPHATASE	80	Adult(<60yrs) : 40 - 130	U/L
GAMMA GLUTAMYL TRANSFERASE (GGT)	17	Adult (male) : < 60	U/L

PRASEEDA S NAIR
BIOCHEMIST



View Details



View Report

PERFORMED AT :
DDRC AGILUS PATHLABS LIMITED

GANDHI NAGAR, KTM
KERALA, INDIA
Tel : 93334 93334
Email : customercare.ddrc@agilus.in



Patient Ref. No. 666000007976892



MC-6221

PATIENT NAME : AJESH V**REF. DOCTOR : DR. MEDIWHEEL**

CODE/NAME & ADDRESS : CA00010147 -
MEDIWHEEL ARCOFEMI HEALTHCARE LIMITED
F701A, LADO SARAI, NEW DELHI, SOUTH DELHI,
DELHI,
SOUTH DELHI 110030
8800465156

ACCESSION NO : 4036XB004257
PATIENT ID : AJESM0111884125
CLIENT PATIENT ID:
ABHA NO :

AGE/SEX : 36 Years Male
DRAWN :
RECEIVED : 24/02/2024 08:45:50
REPORTED : 27/02/2024 19:04:17

Test Report Status	Final	Results	Units
--------------------	-------	---------	-------

TOTAL PROTEIN, SERUM

TOTAL PROTEIN	7.5	Ambulatory : 6.4 - 8.3 Recumbant : 6 - 7.8	g/dL
METHOD : COLORIMETRIC			

URIC ACID, SERUM

URIC ACID	5.8	Adults : 3.4-7	mg/dL
METHOD : URICASE			

BLOOD UREA NITROGEN (BUN), SERUM

BLOOD UREA NITROGEN	9	Adult(<60 yrs) : 6 to 20	mg/dL
---------------------	---	--------------------------	-------

MEDIWHEEL HEALTH CHEKUP BELOW 40(M)TMT**BUN/CREAT RATIO**

BUN/CREAT RATIO	9.0	5 - 15	
-----------------	-----	--------	--

BIOCHEMISTRY - LIPID**MEDIWHEEL HEALTH CHEKUP BELOW 40(M)TMT****LIPID PROFILE, SERUM**

CHOLESTEROL	171	Desirable : < 200 Borderline : 200-239 High : >or= 240	mg/dL
METHOD : CHOD-POD			
TRIGLYCERIDES	93	Normal : < 150 High : 150-199 Hypertriglyceridemia : 200-499 Very High : > 499	mg/dL
METHOD : GPO - PAP			
HDL CHOLESTEROL	40	General range : 40-60	mg/dL
METHOD : HOMOGENOUS DIRECT ENZYMATIC COLORIMETRIC			

PRASEEDA S NAIR
BIOCHEMIST

Page 7 Of 10



View Details



View Report

PERFORMED AT :

DDRC AGILUS PATHLABS LIMITED

GANDHI NAGAR, KTM
KERALA, INDIA
Tel : 93334 93334
Email : customercare.ddrc@agilus.in



Patient Ref. No. 666000007976892



MC-6221

PATIENT NAME : AJESH V

REF. DOCTOR : DR. MEDIWHEEL

CODE/NAME & ADDRESS : CA00010147 -

MEDIWHEEL ARCOFEMI HEALTHCARE LIMITED
F701A, LADO SARAI, NEW DELHI,SOUTH DELHI,
DELHI,
SOUTH DELHI 110030
8800465156

ACCESSION NO : **4036XB004257**

PATIENT ID : AJESM0111884125

CLIENT PATIENT ID:

ABHA NO :

AGE/SEX : 36 Years Male

DRAWN :

RECEIVED : 24/02/2024 08:45:50

REPORTED : 27/02/2024 19:04:17

Test Report Status	Final	Results	Units	
LDL CHOLESTEROL, DIRECT		124	Optimum : < 100 Above Optimum : 100-129 Borderline High : 130-159 High : 160-189 Very High : >or= 190	mg/dL
METHOD : HOMOGENOUS DIRECT ENZYMATIC COLORIMETRIC				
NON HDL CHOLESTEROL		131 High	Desirable: Less than 130 Above Desirable: 130 - 159 Borderline High: 160 - 189 High: 190 - 219 Very high: > or = 220	mg/dL
METHOD : CALCULATED PARAMETER				
VERY LOW DENSITY LIPOPROTEIN		18.6	< or = 30.0	mg/dL
METHOD : CALCULATED PARAMETER				
CHOL/HDL RATIO		4.3	3.30 - 4.40	
METHOD : CALCULATED PARAMETER				
LDL/HDL RATIO		3.1 High	0.5 - 3.0	
METHOD : CALCULATED PARAMETER				

SPECIALISED CHEMISTRY - HORMONE

MEDIWHEEL HEALTH CHEKUP BELOW 40(M)TMT

THYROID PANEL, SERUM

T3	95.48	20-50 yrs : 60-181	ng/dL
METHOD : CLIA			
T4	9.50	>20 yrs : 3.2-12.6	µg/dl
METHOD : CLIA			
TSH 3RD GENERATION	1.900	18-49 yrs : 0.4-4.2	µIU/mL
METHOD : CLIA			

CLINICAL PATH - URINALYSIS

PRASEEDA S NAIR
BIOCHEMIST

Prof. Dr. A. VIJAYALAKSHMI
MBBS ,MD (path)
Formerly Professor of Pathology
MCH
Reg.No-2306

Page 8 Of 10



View Details



View Report

PERFORMED AT :
DDRC AGILUS PATHLABS LIMITED

GANDHI NAGAR, KTM
KERALA, INDIA
Tel : 93334 93334
Email : customercare.ddrc@agilus.in



Patient Ref. No. 66600007976892



MC-6221

PATIENT NAME : AJESH V

REF. DOCTOR : DR. MEDIWHEEL

CODE/NAME & ADDRESS : CA00010147 -
MEDIWHEEL ARCOFEMI HEALTHCARE LIMITED
F701A, LADO SARAI, NEW DELHI,SOUTH DELHI,
DELHI,
SOUTH DELHI 110030
8800465156

ACCESSION NO : **4036XB004257**
PATIENT ID : AJESM011884125
CLIENT PATIENT ID:
ABHA NO :

AGE/SEX : 36 Years Male
DRAWN :
RECEIVED : 24/02/2024 08:45:50
REPORTED : 27/02/2024 19:04:17

Test Report Status	Final	Results	Units
--------------------	-------	---------	-------

MEDIWHEEL HEALTH CHEKUP BELOW 40(M)TMT**PHYSICAL EXAMINATION, URINE**

COLOR PALE YELLOW
METHOD : MACROSCOPY
APPEARANCE CLEAR
METHOD : MACROSCOPY

MICROSCOPIC EXAMINATION, URINE

RED BLOOD CELLS	1 - 2	NOT DETECTED	/HPF
WBC	1-2	0-5	/HPF
METHOD : LIGHT MICROSCOPY			
EPITHELIAL CELLS	NOT DETECTED	NOT DETECTED	/HPF
CASTS	NOT DETECTED		
CRYSTALS	NOT DETECTED		
BACTERIA	NOT DETECTED	NOT DETECTED	
YEAST	NOT DETECTED	NOT DETECTED	
METHOD : LIGHT MICROSCOPY			

MEDIWHEEL HEALTH CHEKUP BELOW 40(M)TMT**CHEMICAL EXAMINATION, URINE**

PH	5.0	4.8 - 7.4
METHOD : DIPSTICK		
SPECIFIC GRAVITY	1.015	1.015 - 1.030
METHOD : PKA CHANGE IN RELATION TO IONIC CONCENTRATION		
PROTEIN	NOT DETECTED	NOT DETECTED
METHOD : PROTEIN ERROR OF INDICATORS WITH REFLECTANCE		
GLUCOSE	NOT DETECTED	NOT DETECTED
METHOD : GOD-POD METHOD		
KETONES	NOT DETECTED	NOT DETECTED
METHOD : NITROPRUSSIDE REACTION		
BILIRUBIN	NOT DETECTED	NOT DETECTED
METHOD : AZO COUPLING METHOD		
UROBILINOGEN	NORMAL	NORMAL
METHOD : EHRlich REACTION REFLECTANCE		

Prof. Dr. A. VIJAYALAKSHMI
MBBS ,MD (path)
Formerly Professor of Pathology
MCH
Reg.No-2306

PERFORMED AT :
DDRC AGILUS PATHLABS LIMITED

GANDHI NAGAR, KTM
KERALA, INDIA
Tel : 93334 93334
Email : customercare.ddrc@agilus.in

Page 9 Of 10



View Details



View Report



Patient Ref. No. 66600007976892

PATIENT NAME : AJESH V

REF. DOCTOR : DR. MEDIWHEEL

CODE/NAME & ADDRESS : CA00010147 -
 MEDIWHEEL ARCOFEMI HEALTHCARE LIMITED
 F701A, LADO SARAI, NEW DELHI,SOUTH DELHI,
 DELHI,
 SOUTH DELHI 110030
 8800465156

ACCESSION NO : **4036XB004257**
PATIENT ID : AJESM0111884125
CLIENT PATIENT ID:
ABHA NO :

AGE/SEX : 36 Years Male
DRAWN :
RECEIVED : 24/02/2024 08:45:50
REPORTED : 27/02/2024 19:04:17

Test Report Status	<u>Final</u>	Results	Units
--------------------	--------------	---------	-------

Prof.Dr.A.VIJAYALAKSHMI
MBBS ,MD (path)
Formerly Professor of Pathology
MCH
Reg.No-2306

PERFORMED AT :
 DDRC AGILUS PATHLABS LIMITED

GANDHI NAGAR, KTM
 KERALA, INDIA
 Tel : 93334 93334
 Email : customercare.ddrc@agilus.in



View Details



View Report



Patient Ref. No. 66600007976892

If the examinee is suffering from an acute life threatening situation, you may be obliged to disclose the result of the medical examination to the examinee.

1. Name of the examinee	:	Mr./Mrs./Ms. <u>AJESHU</u>
2. Mark of Identification	:	(Mole/Scar/any other (specify location)): <u>Red mole in the right cheek</u>
3. Age/Date of Birth	:	<u>36</u> <u>30/11/1987</u> Gender: <u>F/M</u>
4. Photo ID Checked	:	(Passport/Election Card/PAN Card/Driving Licence/Company ID)

PHYSICAL DETAILS:

a. Height <u>177</u> (cms)	b. Weight <u>69</u> (Kgs)	c. Girth of Abdomen <u>90</u> (cms)
d. Pulse Rate <u>61</u> (/Min)	e. Blood Pressure:	Systolic <u>120</u> Diastolic <u>70</u>
	1 st Reading	
	2 nd Reading	

FAMILY HISTORY:

Relation	Age if Living	Health Status	If deceased, age at the time and cause
Father			<u>62, Stroke</u>
Mother	<u>60</u>	<u>OK, Normal</u>	
Brother(s)	<u>-</u>		
Sister(s)	<u>-</u>		

HABITS & ADDICTIONS: Does the examinee consume any of the following?

Tobacco in any form	Sedative	Alcohol

PERSONAL HISTORY

- | | |
|---|---|
| a. Are you presently in good health and entirely free from any mental or Physical impairment or deformity. If No, please attach details. <u>Y/N</u> | c. During the last 5 years have you been medically examined, received any advice or treatment or admitted to any hospital? <u>Y/N</u> |
| b. Have you undergone/been advised any surgical procedure? <u>Y/N</u> | d. Have you lost or gained weight in past 12 months? <u>Y/N</u> |

Have you ever suffered from any of the following?

- | | |
|--|---|
| • Psychological Disorders or any kind of disorders of the Nervous System? <u>Y/N</u> | • Any disorder of Gastrointestinal System? <u>Y/N</u> |
| • Any disorders of Respiratory system? <u>Y/N</u> | • Unexplained recurrent or persistent fever, and/or weight loss <u>Y/N</u> |
| • Any Cardiac or Circulatory Disorders? <u>Y/N</u> | • Have you been tested for HIV/HBsAg / HCV before? If yes attach reports <u>Y/N</u> |
| • Enlarged glands or any form of Cancer/Tumour? <u>Y/N</u> | • Are you presently taking medication of any kind? <u>Y/N</u> |
| • Any Musculoskeletal disorder? <u>Y/N</u> | |

• Any disorders of Urinary System? Y/N

Y/N

• Any disorder of the Eyes, Ears, Nose, Throat or Mouth & Skin Y/N

Y/N

FOR FEMALE CANDIDATES ONLY

a. Is there any history of diseases of breast/genital organs? Y/N

Y/N

d. Do you have any history of miscarriage/abortion or MTP Y/N

Y/N

b. Is there any history of abnormal PAP Smear/Mammogram/USG of Pelvis or any other tests? (If yes attach reports) Y/N

Y/N

e. For Parous Women, were there any complication during pregnancy such as gestational diabetes, hypertension etc Y/N

Y/N

c. Do you suspect any disease of Uterus, Cervix or Ovaries? Y/N

Y/N

f. Are you now pregnant? If yes, how many months? Y/N

Y/N

CONFIDENTIAL COMMENTS FROM MEDICAL EXAMINER

➤ Was the examinee co-operative? Y/N

Y/N

➤ Is there anything about the examinee's health, lifestyle that might affect him/her in the near future with regard to his/her job? Y/N

Y/N

➤ Are there any points on which you suggest further information be obtained? Y/N

Y/N

➤ Based on your clinical impression, please provide your suggestions and recommendations below;

.....
.....

➤ Do you think he/she is **MEDICALLY FIT** or UNFIT for employment.

FIT

MEDICAL EXAMINER'S DECLARATION

I hereby confirm that I have examined the above individual after verification of his/her identity and the findings stated above are true and correct to the best of my knowledge.

Name & Signature of the Medical Examiner : Dr. Austin Varghees

Seal of Medical Examiner : 
Dr. Austin Varghees
MBBS
TCMC Reg. No: 77017



Name & Seal of DDRC SRL Branch :

Date & Time :

DDRC agilus Pathlabs Limited.

Corp. Office : Express House, Second Floor, Opp. Pothys Silks, Banerjee Road, Kaloor -682017

Contact :- 93334 93334, Web :- www.ddrcagilus.com Email :- info.ddrc@agilus.in

04/02/2024

From

Ajesh V
Bank of Baroda
HS Road, Kottayam

To

Manager
DDRC, Medical College
Kthm

Sir,

Today I am undergoing for Mandatory health check up in your medical college bus. As part of that stool test is also included in this mandatory checkup. I am not interested to do the above mentioned test. So kindly ignore me from the same.



Yours Faithfully,

Ajesh V

ECG REPORT

ACCESSION NO : 4036XB004257

NAME : AJESH V

AGE : 36

SEX : MALE

DATE : 24/02/2024

COMPANY : MEDI WHEEL

RATE : 61 BPM

RHYTHM : NORMAL SINUS RHYTHM

P. WAVE : NORMAL

P-R INTERVAL : 137 MS

Q,R,S,T. WAVES : NORMAL

AXIS : NORMAL

ARRHYTHMIAS : NIL

QT INTERVAL : 366 MS

OTHERS : NIL

OPINION : NORMAL ECG

Dr. Austin Varghees
MBBS
TCMC Reg. No: 77017

25mm/s 0.5-25Hz

I 10mm/mV

II

III

SYNC

10mm/mV

aVR 10mm/mV

aVL

aVF

SYNC

V1 10mm/mV

V2

V3

SYNC

www.ETDDECO-NCR-KOITAANK-HEIDELCO-INDIA-0522-4113779@heideco.com



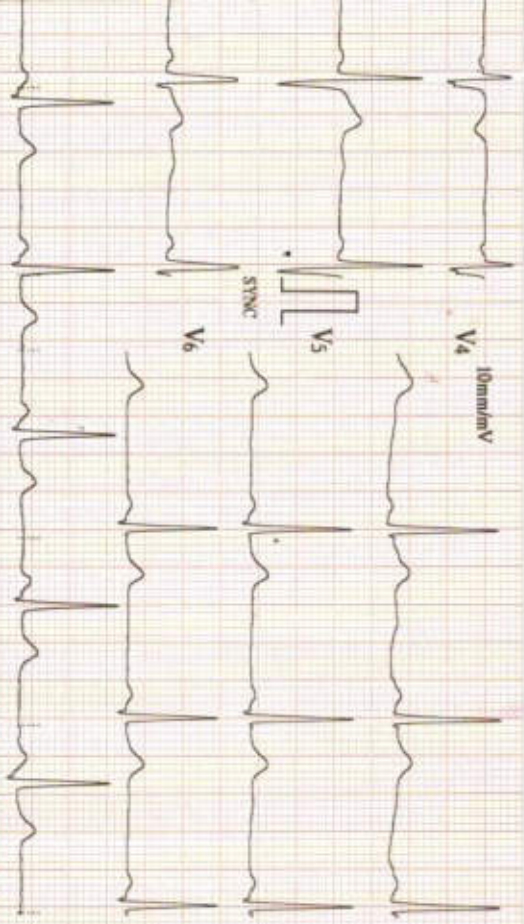

24/02/2024 14:38

ID : 4730

Name: AJFESH

Sex : Male

Age : 36

HR : 61

R-R : 972

P-R : 137

QRS : 99

QT/QTc : 366/371

P/QRS/T : 30/68/48

RV5/SV1 : 1.390/0.490 mV

RV5-SV1 : 1.880

HEIDEI CO INDIA | Helpline No. +91-52-4113779 | info@heideico.com

V2:0024R08; V2:004; AMP-V1:006)



Machine Interpretation Only

Confirm with Physician

Physician:

OPHTHALMOLOGY REPORT

ACCESSION NO: 4036XB004257

This is to certify that I have examined

MR /MS AJESH V.....Aged.....36/M.....and

His / her visual standard is as follows.

Acuity of Vision

For Far R 6/6
 L 6/6

For Near R N6
 L N6

Colour Vision NORMAL.....

DATE 24/2/2024.



A. Sreed
OPTOMETRIST

X - RAY CHEST - PA

ACCESSION NO : 4036XB004257

NAME : AJESH V

AGE : 36

SEX : MALE

DATE : 24.02.2024

COMPANY : MEDI WHEEL

EXPOSURE : GOOD

POSITIONING : CENTRAL

SOFT TISSUES : NORMAL

LUNG FIELDS : NORMAL

HEART SHADOW : NORMAL

CARDIOPHRENIC ANGLE : NO OBLITERATIONS

COSTOPHRENIC ANGLE : NO OBLITERATIONS

HILUM : NORMAL

OTHERS : NIL

OPINION : NORMAL CHEST X- RAY



Dr. Austin Varghees
MBBS
TCMC Reg. No:77017



AJESH V 36Y 6320 M CHEST P A 24-02-2024 11:06 AM
DDRC AGILUS DIAGNOSTICS, GANDHI NAGAR, KOTTAYAM

Name: AJESH V
 Age/Sex: 36 yrs/M
 Accession No: 4036XB004257

Report Date: 08.03.2024
 Ref.by: Mediwheel

USG ABDOMEN & PELVIS

OBSERVATIONS:

- Liver:** Normal in size (13.1 cm). Shows normal parenchymal echotexture. No focal parenchymal lesion noted. The biliary radicals appear normal. Portal vein is normal.
- Gall bladder:** Distended. No calculus seen. No e/o of any wall thickening / edema. No e/o any pericholecystic collection.
- CBD:** Not dilated.
- Spleen:** Normal in size (9.7 cm) and echotexture. No focal lesion.
- Pancreas:** Head and body appear normal. Tail obscured by bowel gas. No focal lesion. No calcification or duct dilatation noted.
- Kidneys:** Right kidney measures 9.4 x 4.6 cm.
 Normal in position & size. Cortical echogenicity is normal. There is good cortico-medullary differentiation. No calculus or mass lesion seen. No hydronephrosis.
 Left kidney measures 10.6 x 4.9 cm.
 Normal in position & size. Cortical echogenicity is normal. There is good cortico-medullary differentiation. No calculus or mass lesion seen. No hydronephrosis.
- Ureters:** Not dilated.
- Urinary Bladder:** Distended, No luminal or wall abnormality noted.
- Prostate:** Normal in size, volume 16 cc. Shows homogenous parenchymal echotexture. No evidence of any mass lesion.
- Others:** No free fluid in the peritoneal cavity.

IMPRESSION:

- **No significant abnormality detected.**

Dr. JACOB PAUL, MBBS, DMRD (DNB)
 Radiologist

Note: This is radiological opinion and not the final diagnosis. Ultrasound is limited by patient adiposity, bowel gas and correlate clinically and investigate further as needed.



Patient		Exam	
ID	46	Accession #	
Name	AJESH	Exam Date	08032024
Birth Date		Description	
Gender	Other	Sonographer	

[20] G45108dBFA10P90FS11



[20] G46108dBFA10P90FS11



[20] G43108dBFA10P90FS11



DDRC AGILUS DIAGNOSTICS PVT.LTD. KOTTAYAM

Patient Details

Date: 24-Feb-24

Time: 12:51:56

Name: AJESH V ID: 461

Age: 36 y

Sex: M

Height: 177 cms

Weight: 64 Kgs

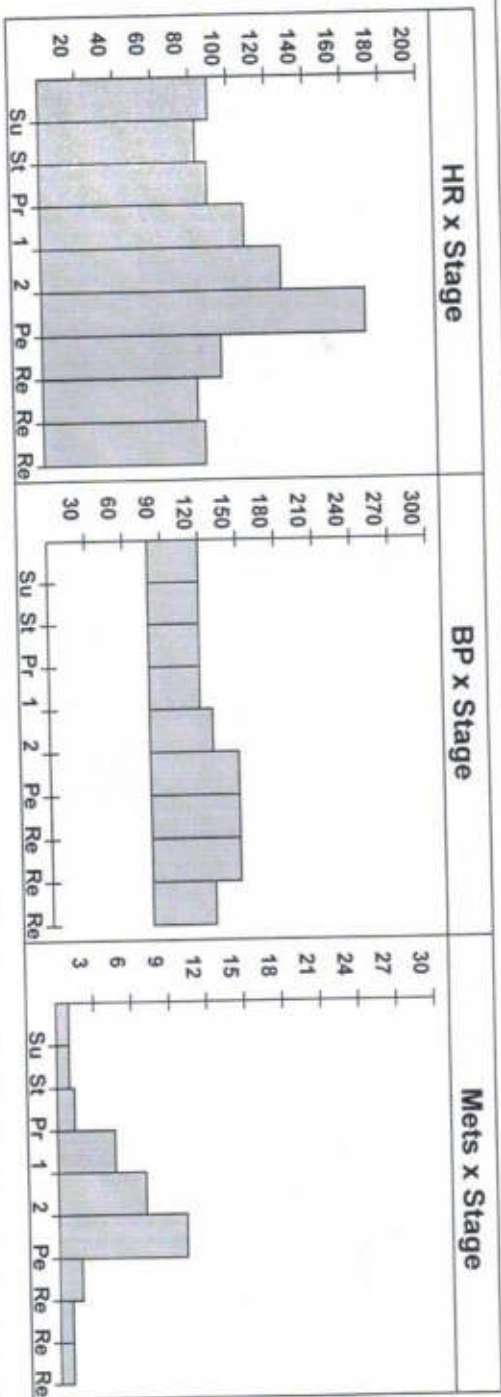

Interpretation

Attained THR.
 No significant ST/T changes noted during exercise & recovery.
 No Angina/Arrhythmia.
 Good effort tolerance.
 Attained THR
 Test is **NEGATIVE** for inducible ischemia at a workload of 10.20 METS.



Dr. Austin Varghese
Dr. Austin Varghese
 MBBS
 TCMC Reg. No: T7017

Ref. Doctor: *[Signature]*

Doctor:

DDRC AGILUS DIAGNOSTICS PVT.LTD. KOTTAYAM

Patient Details

Date: 24-Feb-24

Time: 12:51:56

Name: AJESH V ID: 461

Sex: M

Height: 177 cms

Weight: 64 Kgs

Age: 36 y

Clinical History: NIL

Medications: NIL

Test Details

Protocol: Bruce

Total Exec. Time: 8 m 55 s

Max. BP: 150 / 80 mmHg

Test Termination Criteria:

Pr.MHR: 184 bpm

Max. HR: 171 (93% of Pr.MHR) bpm

Max. BP x HR: 25650 mmHg/min

THR: 165 (90 % of Pr.MHR) bpm

Max. Mets: 10.20

Min. BP x HR: 6560 mmHg/min

Protocol Details

Stage Name	Stage Time (min : sec)	Mets	Speed (mph)	Grade (%)	Heart Rate (bpm)	Max. BP (mm/Hg)	Max. ST Level (mm)	Max. ST Slope (mV/s)
Supine	1 : 34	1.0	0	0	90	120 / 80	-5.73 V6	-5.66 aVL
Standing	0 : 9	1.0	0	0	83	120 / 80	-0.42 III	1.06 V3
1	3 : 0	4.6	1.7	10	108	120 / 80	-0.85 III	2.12 II
2	3 : 0	7.0	2.5	12	127	130 / 80	-1.70 III	-2.12 aVR
Peak Ex	2 : 55	10.2	3.4	14	171	150 / 80	-2.76 II	4.95 II
Recovery(1)	2 : 0	1.8	1	0	95	150 / 80	-3.18 V5	5.66 V2
Recovery(2)	2 : 0	1.0	0	0	82	150 / 80	-1.27 aVR	3.89 V2
Recovery(3)	0 : 34	1.0	0	0	86	130 / 80	-0.85 aVR	1.42 V3

AJESH V (36 M)

DDRC AGILUS DIAGNOSTICS PVT.LTD, KOTTAYAM

ID: 461

Date: 24 Feb 24

Exec Time : 0 m 0 s

Stage Time : 1 m 34 s

HR: 90 bpm

Protocol: Bruce

Stage: Supine

Speed: 0 mph

Grade: 0 %

(THR: 165 bpm)

B.P: 120 / 80

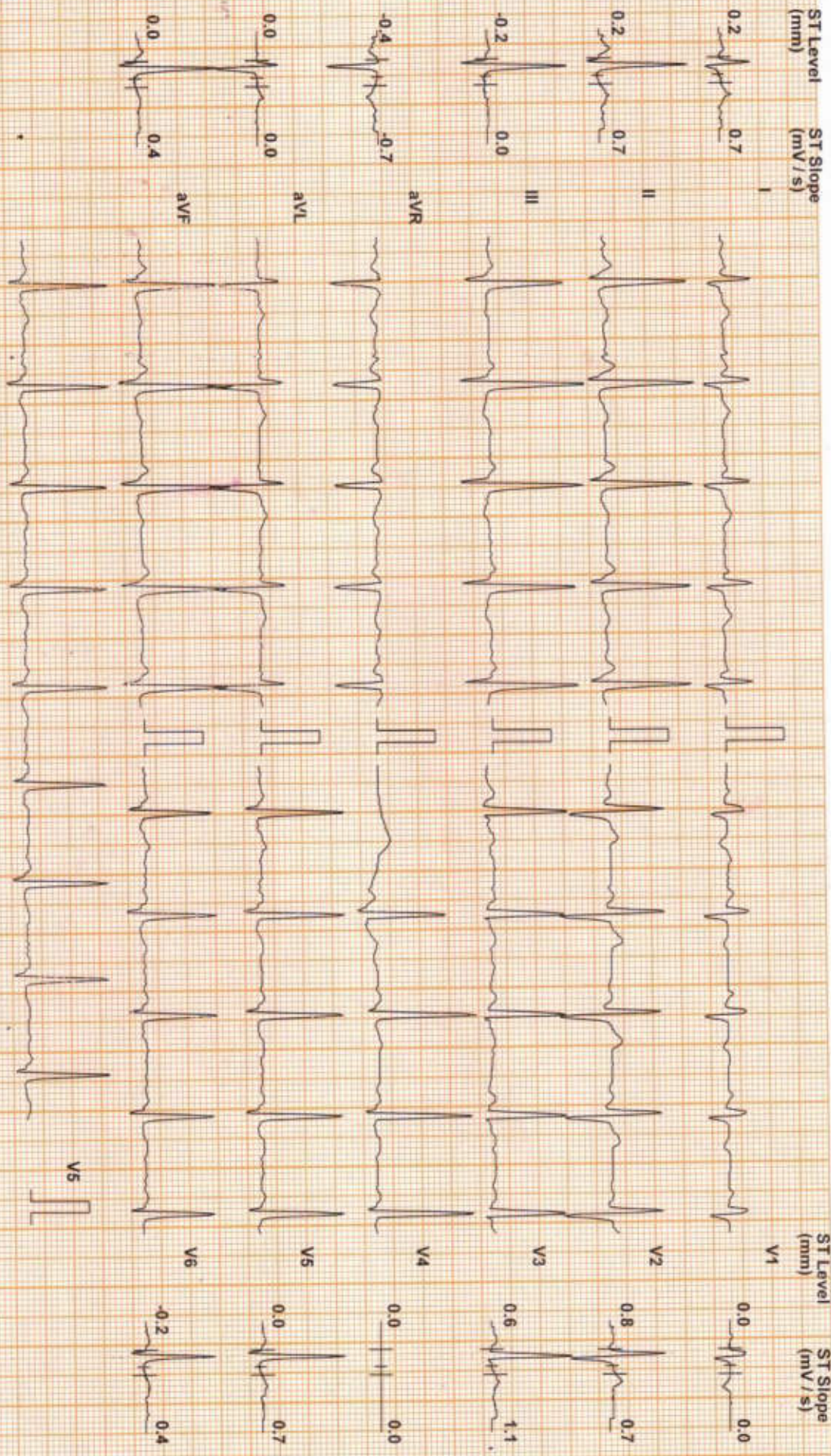

Chart Speed: 25 mm/sec
Schiller Spandon V4.7

Filter 35 Hz

Mains Fil: ON

Amp: 10 mm

50 = R: 60 ms

J = R + 60 ms

Post J = J + 60 ms

DDRC AGILUS DIAGNOSTICS PVT.LTD. KOTTAYAM

AJESH V (36 M)

ID: 461

Date: 24-Feb-24

Exec Time : 3 m 0 s

Stage Time : 3 m 0 s

HR: 108 bpm

Protocol: Bruce

Stage: 1

Speed: 1.7 mph

Grade: 10 %

(THR: 165 bpm)

B.P: 120 / 80

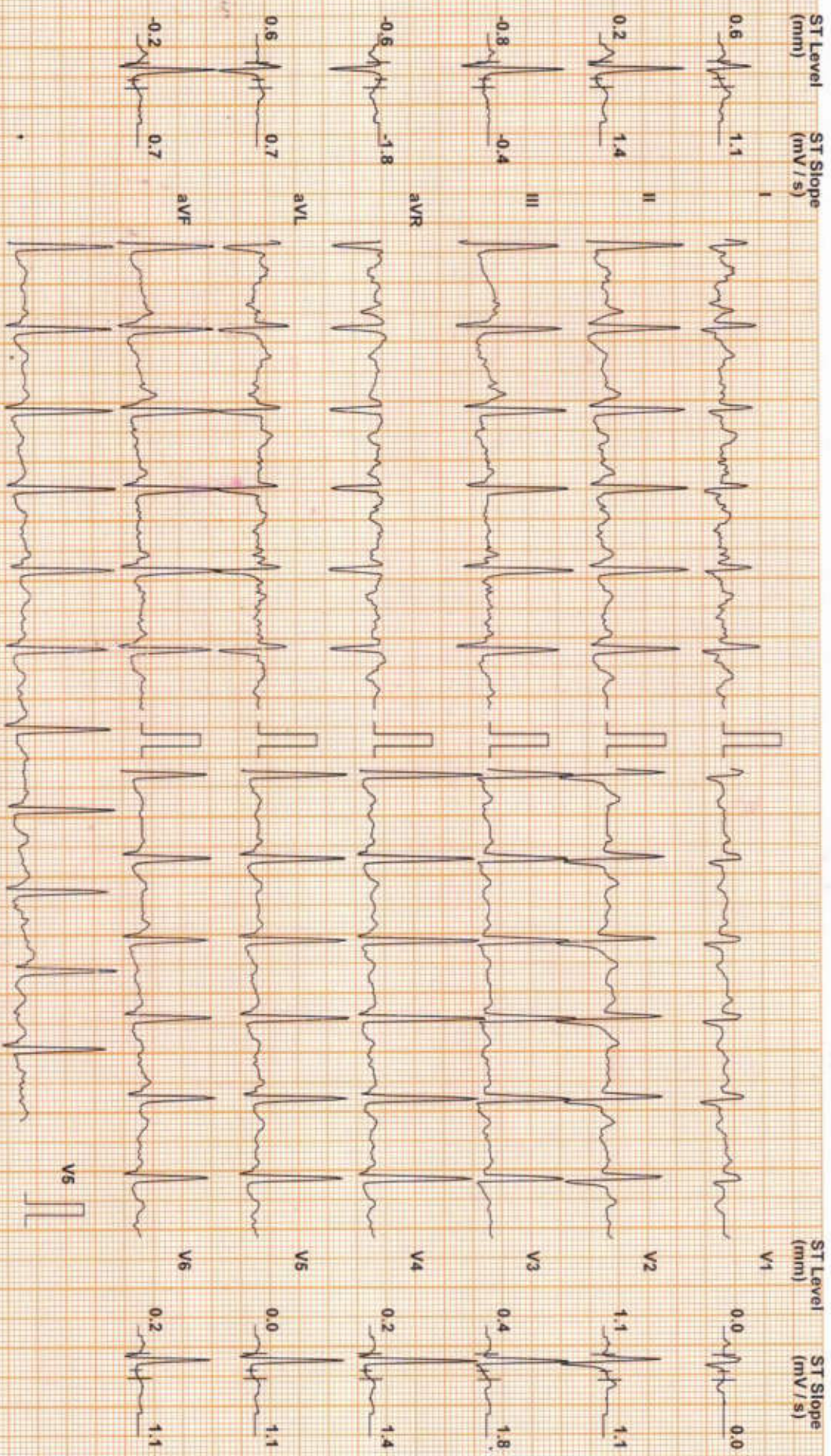

DDRC AGILUS DIAGNOSTICS PVT.LTD. KOTTAYAM

AJESH V (36 M)

ID: 461

Date: 24-Feb-24

Exec Time : 6 m 0 s

Stage Time : 3 m 0 s

HR: 127 bpm

Protocol: Bruce

Stage: 2

Speed: 2.5 mph

Grade: 12 %

(THR: 165 bpm)

B.P: 130 / 80

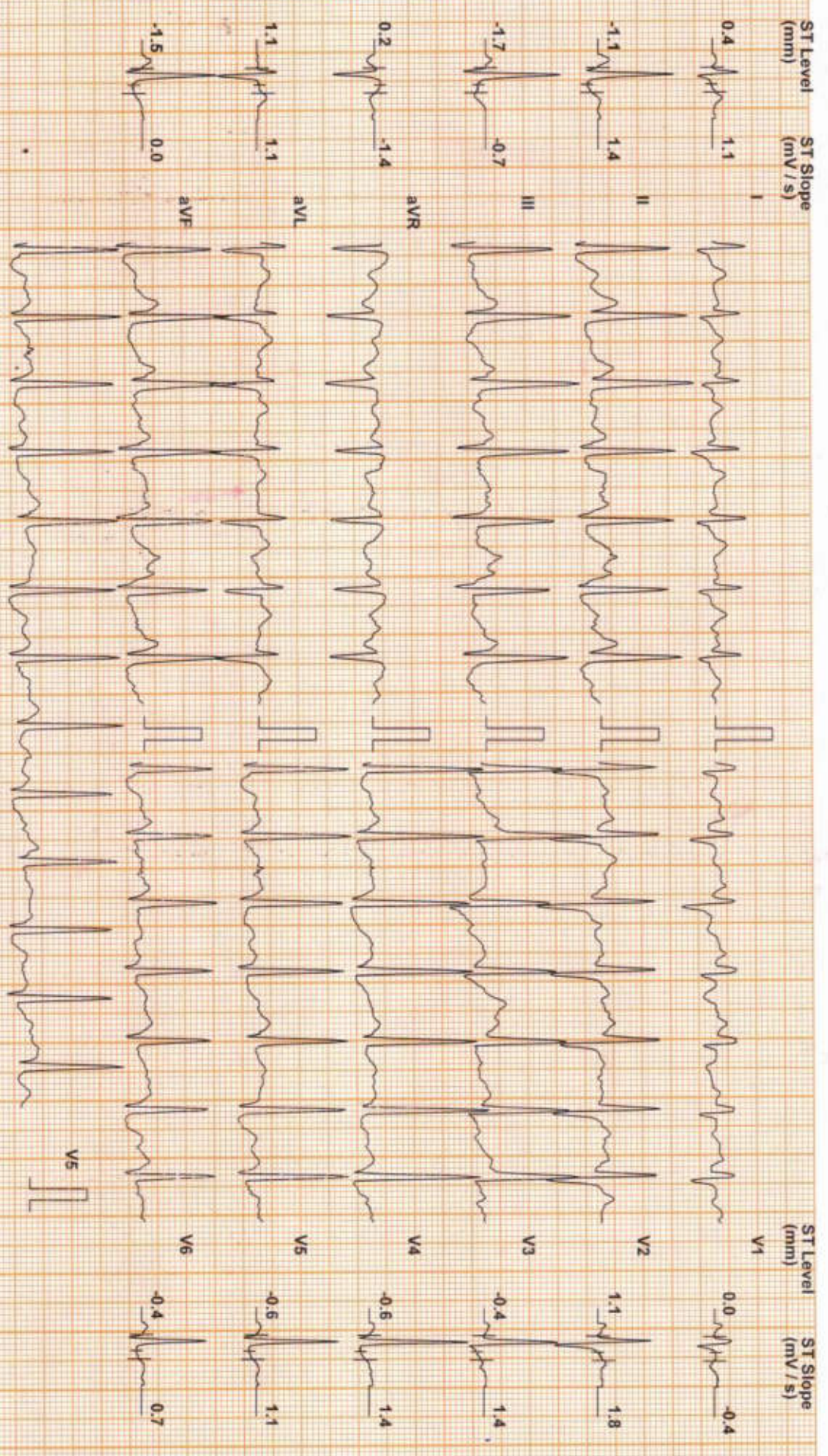

Chart Speed: 25 mm/sec
Schiller Spandari V4.7

Filter: 35 Hz

Mains Fil: ON

Amp: 10 mm

50 = R - 60 ms

J = R + 60 ms

Post J = J + 60 ms

AJESH V (36 M)

DDRC AGILUS DIAGNOSTICS PVT. LTD. KOTTAYAM

ID: 461

Date: 24-Feb-24

Exec Time : 8 m 55 s Stage Time : 2 m 55 s HR: 171 bpm

Protocol: Bruce

Stage: Peak Ex

Speed: 3.4 mph

Grade: 14 %

(THR: 165 bpm)

B.P: 150 / 80

ST Level (mm) ST Slope (mV/s)

ST Level (mm) ST Slope (mV/s)

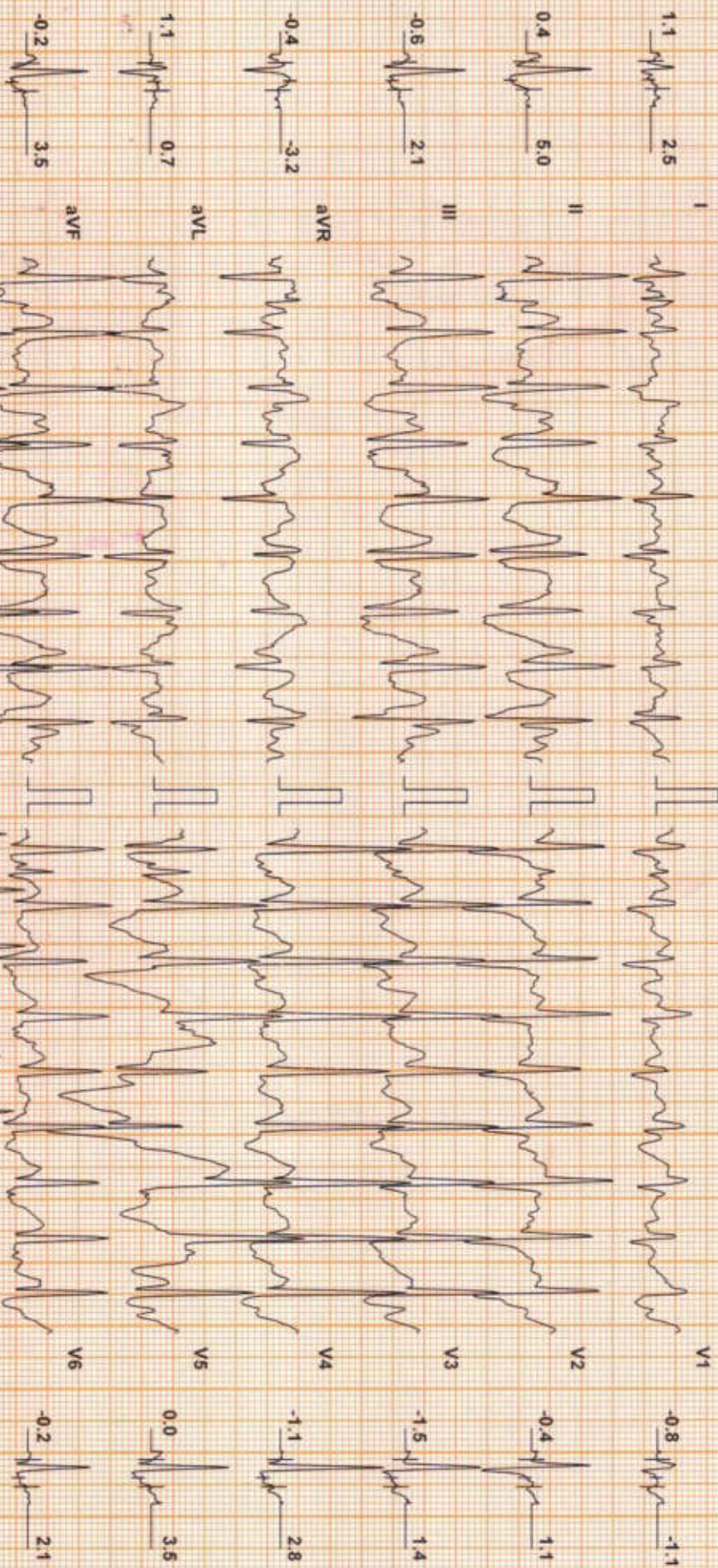

Chart Speed: 25 mm/sec

Filter: 35 Hz

Mains Filtr: ON

Amp: 10 mm

Ia0 = R + 60 ms

J = R + 60 ms

Podt J = J + 60 ms

Schuler Standard V47

AJESH V (36 M)

Protocol: Bruce

DDRC AGILUS DIAGNOSTICS

ID: 461

Date: 24-Feb-24

Exec Time : 8 m 55 s Stage Time : 2 m 0 s

B.P: 150 / 80

Stage: Recovery(1)

Speed: 0 mph

Grade: 0 %

(THR: 165 bpm)

ST Level (mm) ST Slope (mV/s)

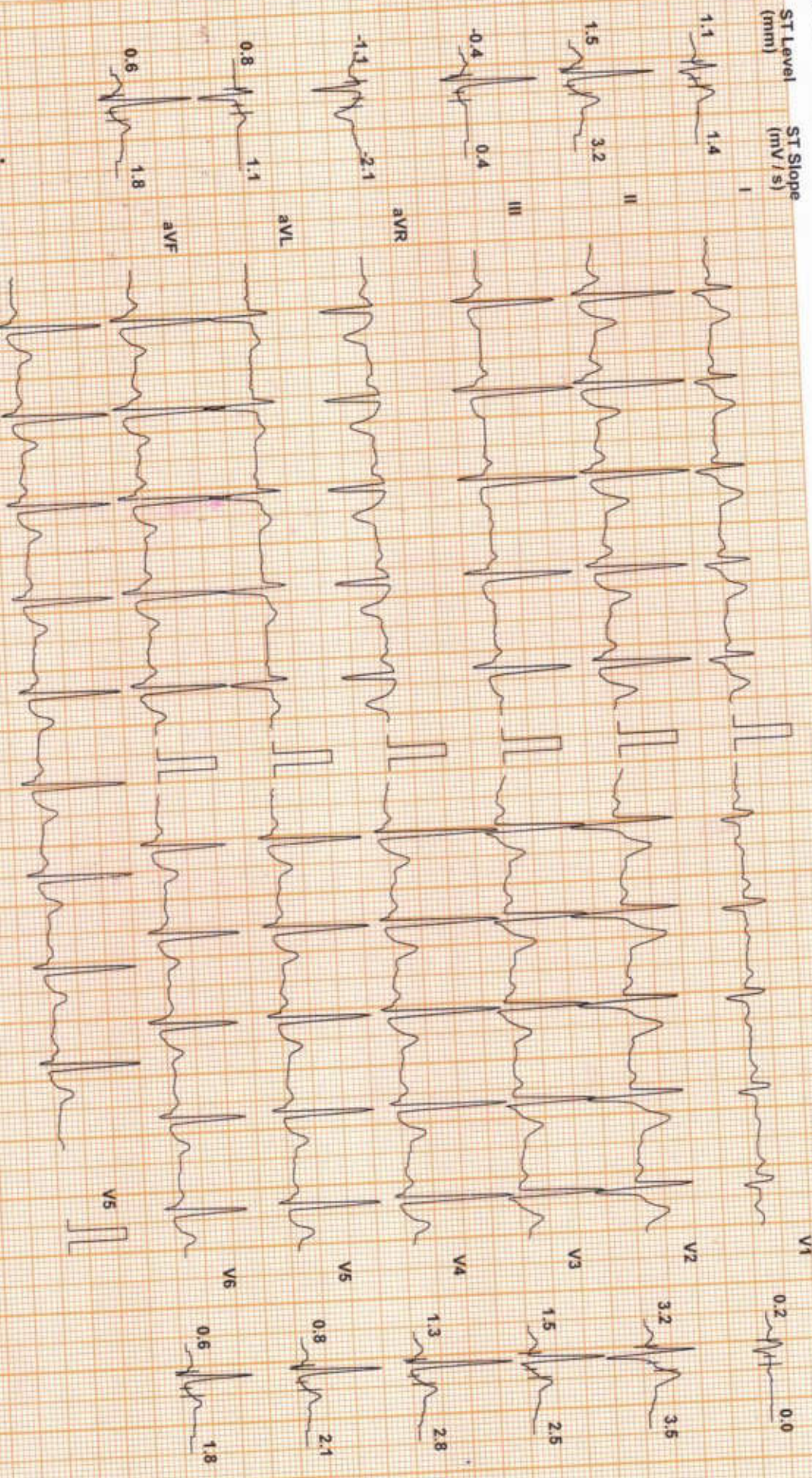

Chart Speed: 25 mm/sec
Schiller Spandani V 4.7

Filter: 35 Hz

Mains Filt: ON

Amp: 10 mm

Isa = R - 60 ms

J = R + 60 ms

Post J = J + 60 ms

DDRC AGILUS PATHLABS LTD.

AJESH V (36 M)

Protocol: Bruce

ID: 461

Stage: Recovery(2)

Date: 24-Feb-24

Speed: 0 mph

Grade: 0 %

(THR: 165 bpm)

B.P: 150 / 80

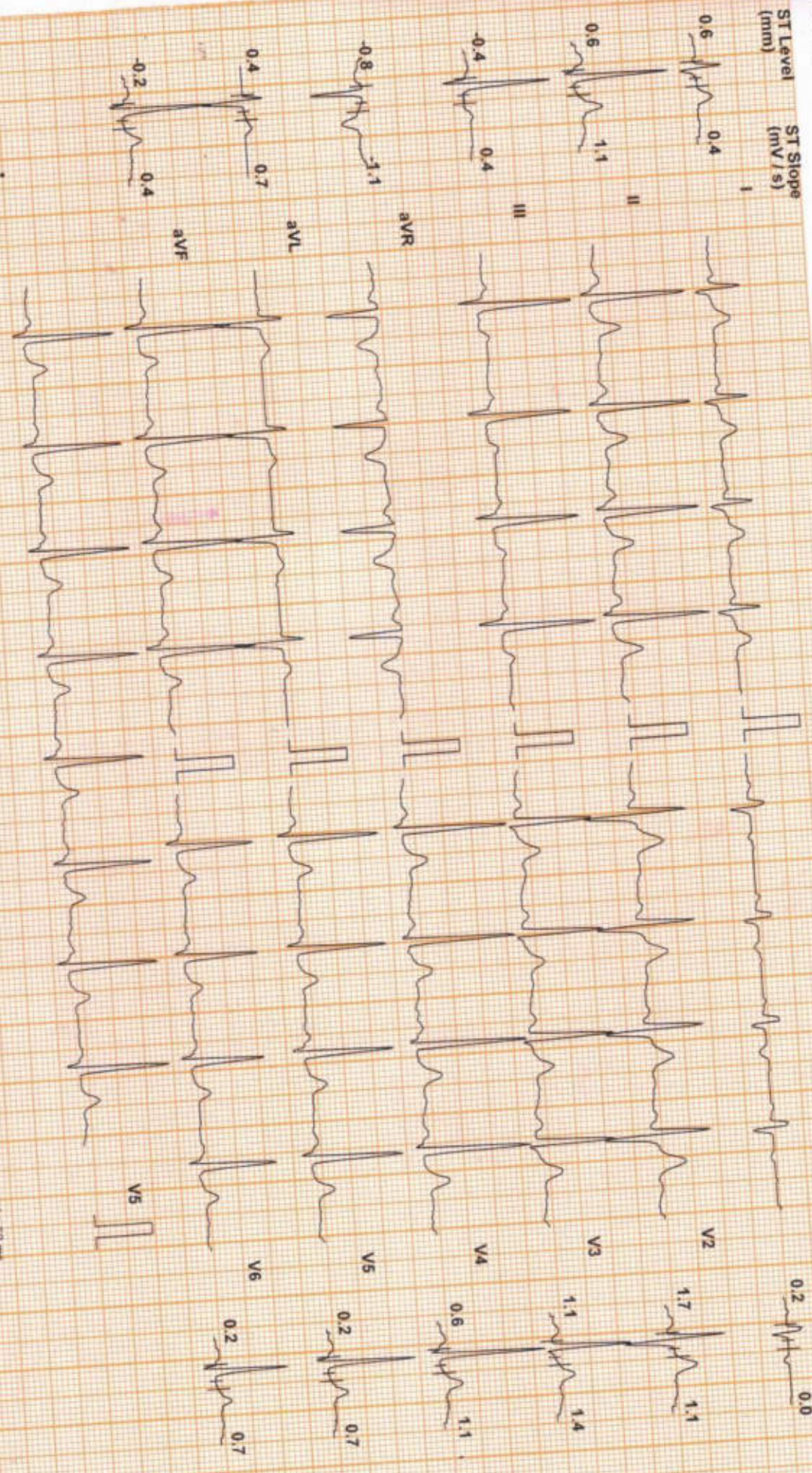

Chart Speed: 25 mm/sec

Schiller-Standard V 4.7

Filter: 35 Hz

Mains Fil. ON

Amp: 10 mm

Lead - R - 60 ms

J = R + 60 ms

Post J = J + 60 ms

DDRC AGILUS PATHLABS LTD.

AJESH V (36 M)

ID: 461

Date: 24-Feb-24

Exec Time : 8 m 55 s Stage Time : 0 m 17 s HR: 83 bpm

Protocol: Bruce

Stage: Recovery(3)

Speed: 0 mph

Grade: 0 %

(THR: 165 bpm)

B.P: 130 / 80

DDRC AGILUS DIAGNOSTICS PVT.LTD. KOTTAYAM

