

Male

QRS : 94 ms
QT / QTcBaz : 364 / 395 ms
PR : 148 ms
P : 110 ms
RR / PP : 844 / 845 ms
P / QRS / T : 65 / 72 / 87 degrees

Normal sinus rhythm with sinus arrhythmia
Normal ECG

Sh

Technician:
Ordering Ph:
Referring Ph:
Attending Ph:

Order No.
Indication:
Medication 1:
Medication 2:
Medication 3:

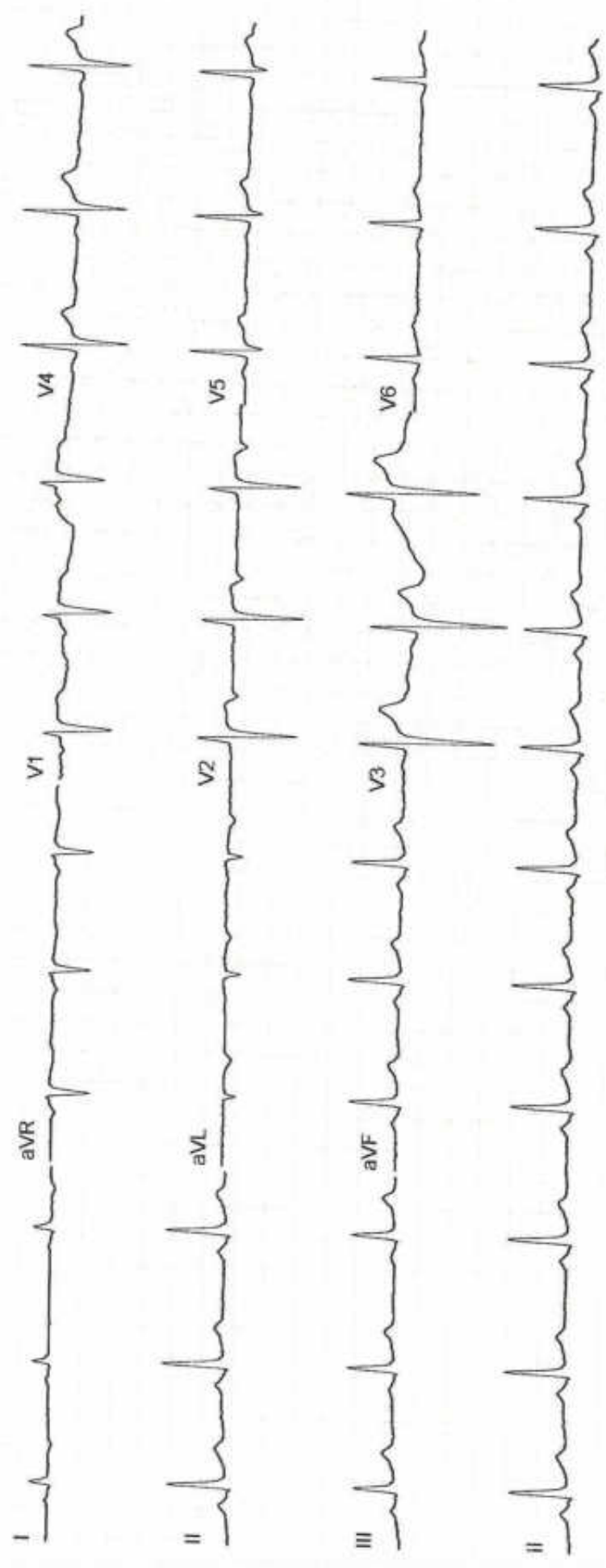

Apollo Sage Hospital

Bhopal

Station

Telephone:

EXERCISE STRESS TEST REPORT

Patient Name: SATISH CHANDRA DIXIT,

Patient ID: HC 127069

Height: 182 cm

Weight: 76 kg

DOB: 05.03.1983

Age: 41 yrs

Gender: Male

Race: Indian

Study Date: 10.08.2024

Test Type: Treadmill Stress Test

Protocol: BRUCE

Referring Physician: HC

Attending Physician: Dr.Gaurav Khandelwal

Technician: Imrat Singh Kurni

Medications:

Medical History:

NONE

Reason for Exercise Test:

Screening for CAD

Exercise Test Summary

Phase Name	Stage Name	Time in Stage	Speed [km/h]	Grade [%]	HR [bpm]	BP [mmHg]	Comment
PRETEST	SUPINE	00:00	0.00	0.00	102	120/80	
	STANDING	00:36	0.00	0.00	102		
	HYPERV.	00:05	0.00	0.00	95	120/80	
	WARM-UP	00:10	0.00	0.00	97	120/80	
EXERCISE	STAGE 1	00:03	0.00	0.00	97	120/80	
	STAGE 2	03:00	2.80	10.00	126	130/80	
	STAGE 3	03:00	4.00	12.00	148	130/80	
RECOVERY	STAGE 3	00:37	5.40	14.00	166		
		03:50	0.00	0.00	108	130/80	

The patient exercised according to the BRUCE for 6:37 min:s, achieving a work level of Max. METS: 8.80. The resting heart rate of 102 bpm rose to a maximal heart rate of 166 bpm. This value represents 92% of the maximal, age-predicted heart rate. The resting blood pressure of 120/80 mmHg, rose to a maximum blood pressure of 150/80 mmHg. The exercise test was stopped due to Target heart rate achieved.

Interpretation

Summary: Resting ECG: normal.

Functional Capacity: normal.

HR Response to Exercise: appropriate.

BP Response to Exercise: normal resting BP - appropriate response.

Chest Pain: none.

Arrhythmias: none.

ST Changes: none.

Overall impression: Normal stress test.

Conclusions

No Significant ST-T Changes Noted During Exercise & Recovery Stages,

Negative Stress Test

Physician

Technician

Patient ID: HC 127069
 10.08.2024
 12:31:51pm

Male 182 cm 76 kg
 41 yrs Indian
 Meds:

Test Reason: Screening for CAD
 Medical History: NONE

Ref. MD: HC Ordering MD:
 Technician: Imrat Singh Kauri Test Type: Treadmill Stress Test
 Comment:

Phase Name	Stage Name	Time in Stage	Speed [km/h]	Grade [%]	Workload [METs]	HR [bpm]	BP [mmHg]	RPP [mmHg*bp]	VE [l/min]	ST Level [mm]	Comment
PRETEST	SUPINE	00:00	0.00	0.00	1.0	102	120/80	12240	0	0.20	
	STANDING	00:36	0.00	0.00	1.0	102	120/80	12240	0	0.20	
	HYPERV.	00:05	0.00	0.00	1.0	95	120/80	11400	0	0.25	
EXERCISE	WARM-UP	00:10	0.00	0.00	1.0	97	120/80	11640	0	0.20	
	STAGE 1	00:03	0.00	0.00	1.0	97	120/80	11640	0	0.25	
	STAGE 2	03:00	2.80	10.00	4.7	126	130/80	16380	0	-0.10	
RECOVERY	STAGE 3	03:00	4.00	12.00	7.0	148	130/80	19240	0	-0.70	
		00:37	5.40	14.00	8.8	166		21580	0	-1.30	
		03:50	0.00	0.00	1.0	108	130/80	14040	0	-0.15	

GE CASE V7.0 (10)

Unconfirmed

BRUCE: Exercise Time 06:37
 Max HR: 166 bpm 92 % of max predicted 179 bpm HR at rest: 102
 Max BP: 150/80 mmHg BP at rest: 120/80 Max RPP: 23250 mmHg*bp
 Maximum Workload: 8.80 METs
 Max ST: -1.30 mm, -0.35 mV/s in III. EXERCISE STAGE 3 6:37
 ST/HR index: 2.03 μ V/bpm
 ST/HR slope: 1.46 μ V/bpm (III)
 HR reserve used: 83 %
 HR recovery: 32 bpm
 VE recovery: 0 VE/min
 ST/HR hysteresis: 0.010 mV (V6)
 ORS duration: BASELINE: 90 ms, PEAK EX: 88 ms, REC: 92 ms
 ** Exercise Test Interpretation (XTI) **
 ST/T changes indicative of ischemia because ST/HR index >= 1.6 μ V/bpm in [III aVF] and HR reserve used <= 85 %
 Abnormal exercise test response
 Reasons for Termination: Target heart rate achieved
 Summary:
 Resting ECG: normal. Functional Capacity: normal. HR Response to Exercise: appropriate. BP Response to Exercise: normal resting BP - appropriate response. Chest Pain: none. Arrhythmias: none. ST Changes: none. Overall Impression: Normal stress test.
 Conclusion: No Significant ST-T Changes Noted During Exercise & Recovery Stages.
 Negative Stress Test
 Room:
 Location: * 0 *

Ordering MD: Dr. Gaurav Khandelwal

Patient ID: HC 127069
10.08.2024
12:32:15pm

Male - 182 cm 76 kg
41 yrs Indian

120/80 mmHg
95 bpm

PRETEST
SUPINE
00:24

BRUCE
0.0 km/h
0.0 %

Auto Points

Lead	ST(mm)	Lead	ST(mm)
I	0.10	V1	1.00
II	0.35	V2	1.40
III	0.25	V3	1.00
aVR	-0.25	V4	0.70
aVL	0.00	V5	0.40
aVF	0.30	V6	0.35

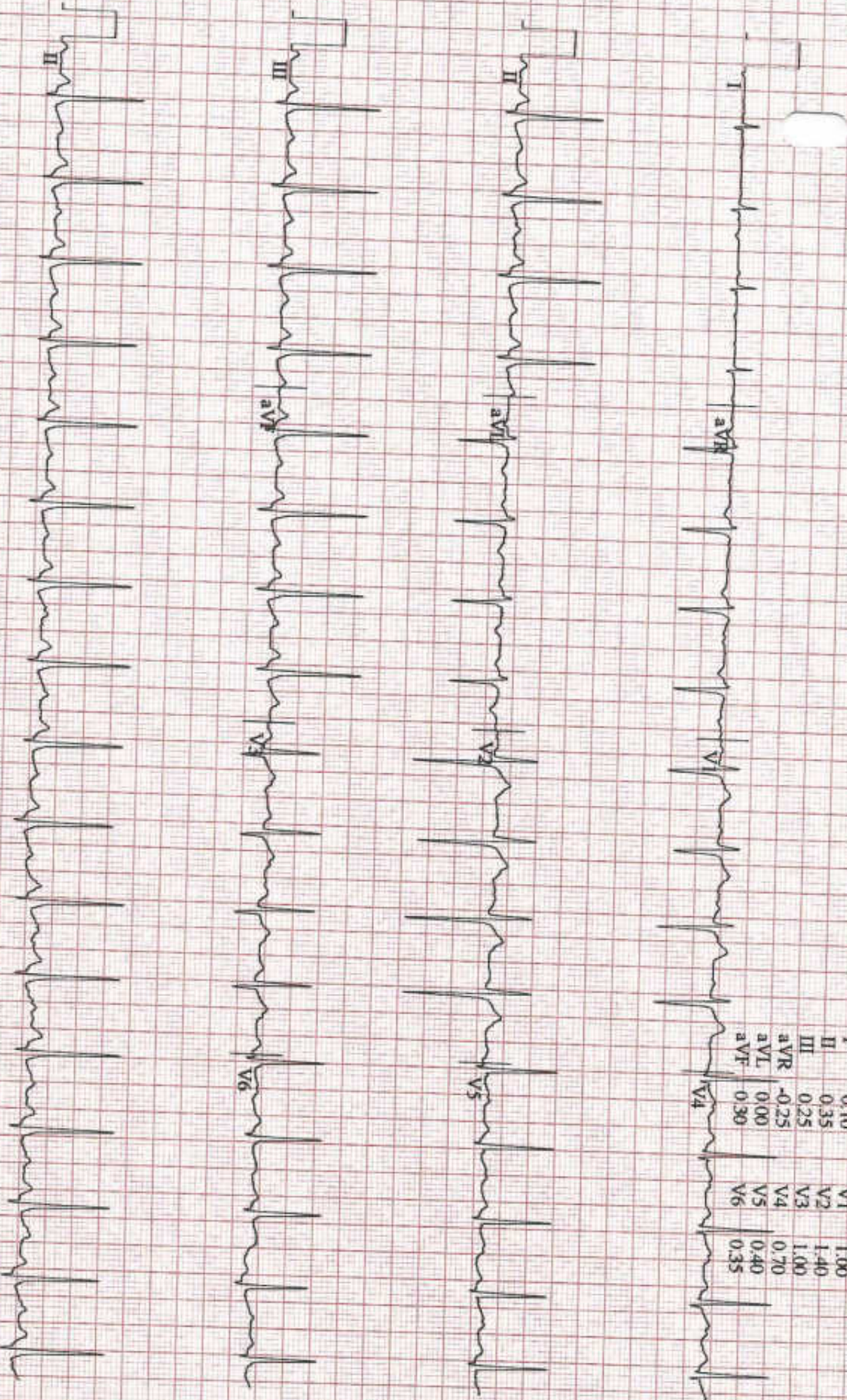

Patient ID: HC 127069
25 mm/s 10 mm/mV 60 Hz 0.05Hz FRF+ HR(V2,II)

Vital Signs

Start of Test: 12:31:51pm

PRINTED IN USA

Patient ID: HC 127069

10.08.2024 Male 182 cm 76 kg
12:32:31pm 41 yrs Indian

97 bpm
120/80 mmHg

PRETEST
STANDING
00:39

BRUCE
0.0 km/h
0.0%

Apollo Sage Hospital

Auto Points

Lead	ST(mm)	Lead	ST(mm)
I	0.15	V1	1.00
II	0.40	V2	1.35
III	0.25	V3	0.95
aVR	-0.30	V4	0.70
aVL	0.00	V5	0.40
aVF	0.30	V6	0.30

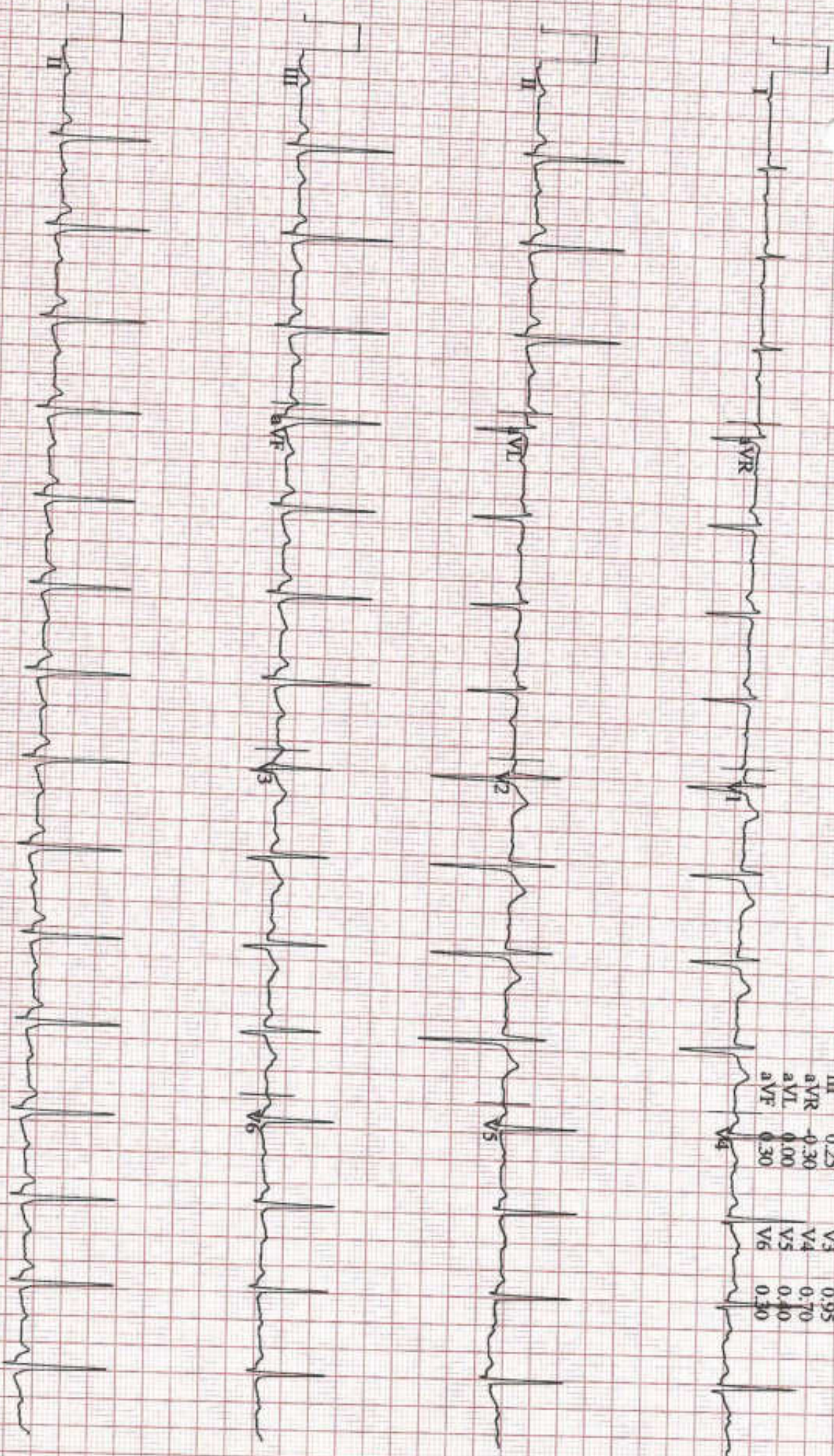

ASE V7.0

Patient ID: HC 127069

25 mm/s 10 mm mV 60 Hz 0.05Hz FRF V1HRV2JD

Patient ID: HC 127069

10.08.2024

12:35:35pm

Male 182 cm 76 kg
41 yrs Indian

129 bpm

EXERCISE
STAGE: 1
02:50

BRUCE
2.8 km/h
100%

Apollo Sage Hospital

Auto Points

Lead	ST(mm)	Lead	ST(mm)
I	0.25	V1	0.90
II	0.15	V2	1.40
III	-0.10	V3	0.85
aVR	-0.25	V4	0.50
aVL	0.20	V5	0.15
aVF	0.05	V6	0.10



12-LEAD REPORT

Apollo Sage Hospital

SA TISH CHANDRA DIXIT

Patient ID: HC 127069

10:08 2024 Male 182 cm 76 kg

12:38:35pm 41 yrs Indian

130/80 mmHg

146 bpm

EXERCISE STAGE 2 05:50

BRUCE 4.0 km/h 12.0 %

Auto Points	Lead	ST(mm)	Lead	ST(mm)
	I	0.00	V1	0.95
	II	-0.70	V2	1.30
	III	-0.70	V3	0.55
	aVR	0.40	V4	0.15
	aVL	0.30	V5	-0.20
	aVF	-0.70	V6	-0.25

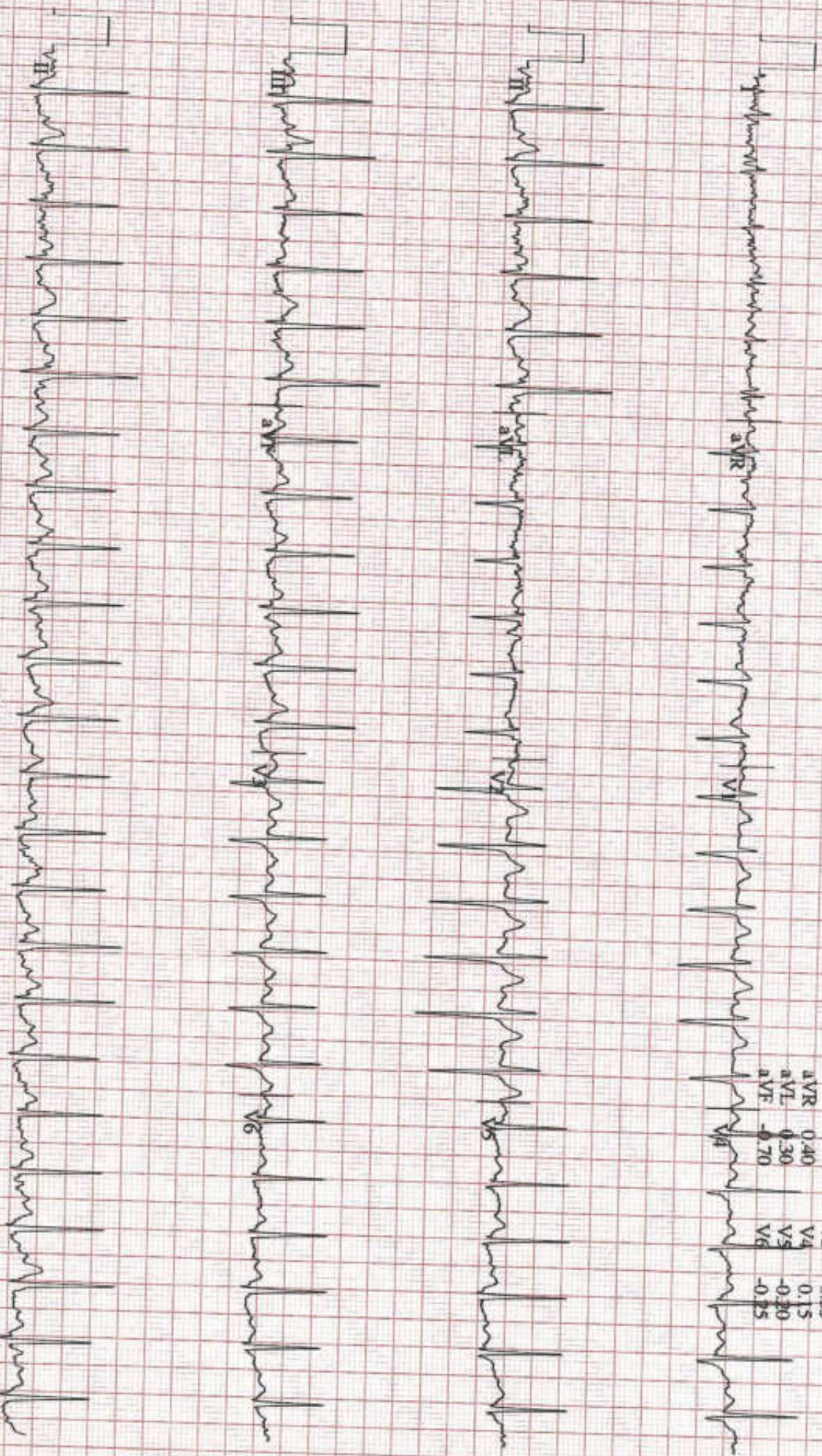

BASE V7.0

Patient ID: HC 127069

PIN 2009825 25 mm/s 10 mm/mV 60 Hz 0.05Hz FR

PRINTED IN S&A of T...

SATISH CHANDRA DEXT

12-LEAD REPORT (PEAK EXERCISE)

Patient ID: HC 127069

Apollo Sage Hospital

10.08.2024
12:39:22pm

Male 182 cm 76 kg
41 yrs Indian

166 bpm

EXERCISE STAGE 3
06:37
BRUCE 5.4 km/h
14.0 %

Auto Points

Lead	ST(mm)	Lead	ST(mm)
I	0.40	V1	0.85
II	-0.85	V2	1.20
III	-1.30	V3	0.25
aVR	0.20	V4	-0.10
aVL	0.90	V5	-0.45
aVF	-1.10	V6	-0.60

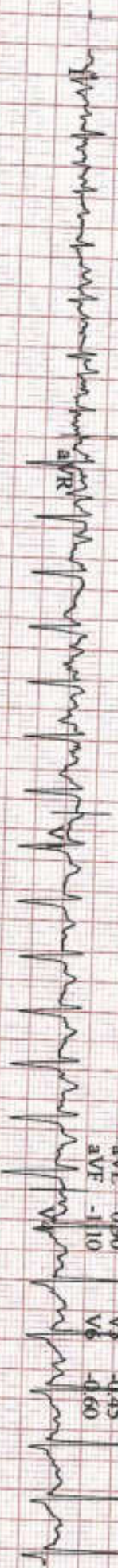

ASE V7.0

Patient ID: HC 127069

25 mm/50 mm/mV 60 Hz 0.05Hz FRF+ HR(V2,II) Vital Signs™

Standard Team 17031-61-2

12-LEAD REPORT

Apollo Sege Hospital

SATISH CHANDRA DIXIT

Patient ID: HC-127069

10.08.2024

12:39:38pm

Male 182 cm 76 kg
41 yrs Indian

162 bpm

RECOVERY #1
00:15

BRUCE
0.0 km/h
0.0%

Auto Points	Lead	ST(mm)	Lead	ST(mm)
	I	0.30	V1	1.00
	II	-0.65	V2	1.45
	III	-0.90	V3	0.60
	aVR	0.20	V4	0.15
	aVL	0.60	V5	-0.25
	aVF	-0.80	V6	-0.40

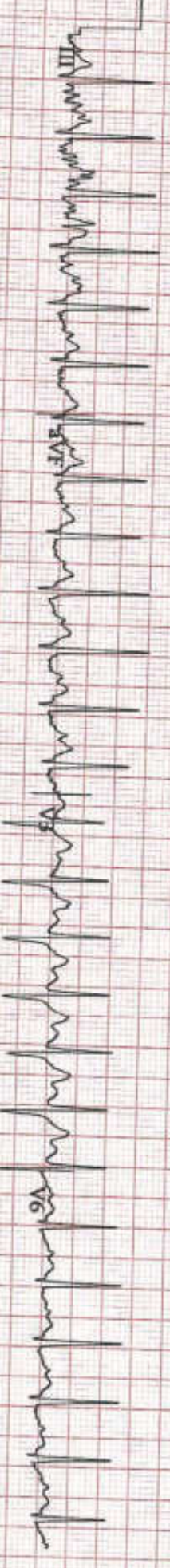

12-LEAD REPORT

Apollo Sage Hospital

SA TISH CHANDRA DIXIT

Patient ID: HC 127069

10.08.2024

12:40-22pm

Male 182 cm 76 kg
41 yrs Indian

134 bpm
150/80 mmHg

RECOVERY #1
01:00

BRUCE
0.0 km/h
0.0 %

Auto Points

Lead	ST(mm)	Lead	ST(mm)
I	0.15	V1	1.10
II	-0.15	V2	1.40
III	-0.30	V3	1.10
aVR	0.00	V4	0.55
aVL	0.30	V5	0.10
aVF	-0.25	V6	-0.15



GE Patient ID: HC 127069

BASE V7.0

25 mm/s 10 mm/mV 60 Hz 0.05Hz FRR+ HR(V2,II) Vital Signs™

Start of Test: 07:31:51 am

Patient ID: HC 127069

Male 182 cm 76 kg

140/80 mmHg 116 bpm

10.08.2024

41 yrs Indian

140/80 mmHg

RECOVERY #1 02:00

BRUCE 0.0 km/h 0.0 %

Apollo-Sage Hospital

Auto Points

Lead	ST(mm)	Lead	ST(mm)
I	0.10	V1	1.00
II	-0.15	V2	1.20
III	-0.20	V3	0.90
aVR	0.00	V4	0.30
aVL	0.15	V5	-0.05
aVF	-0.20	V6	-0.20

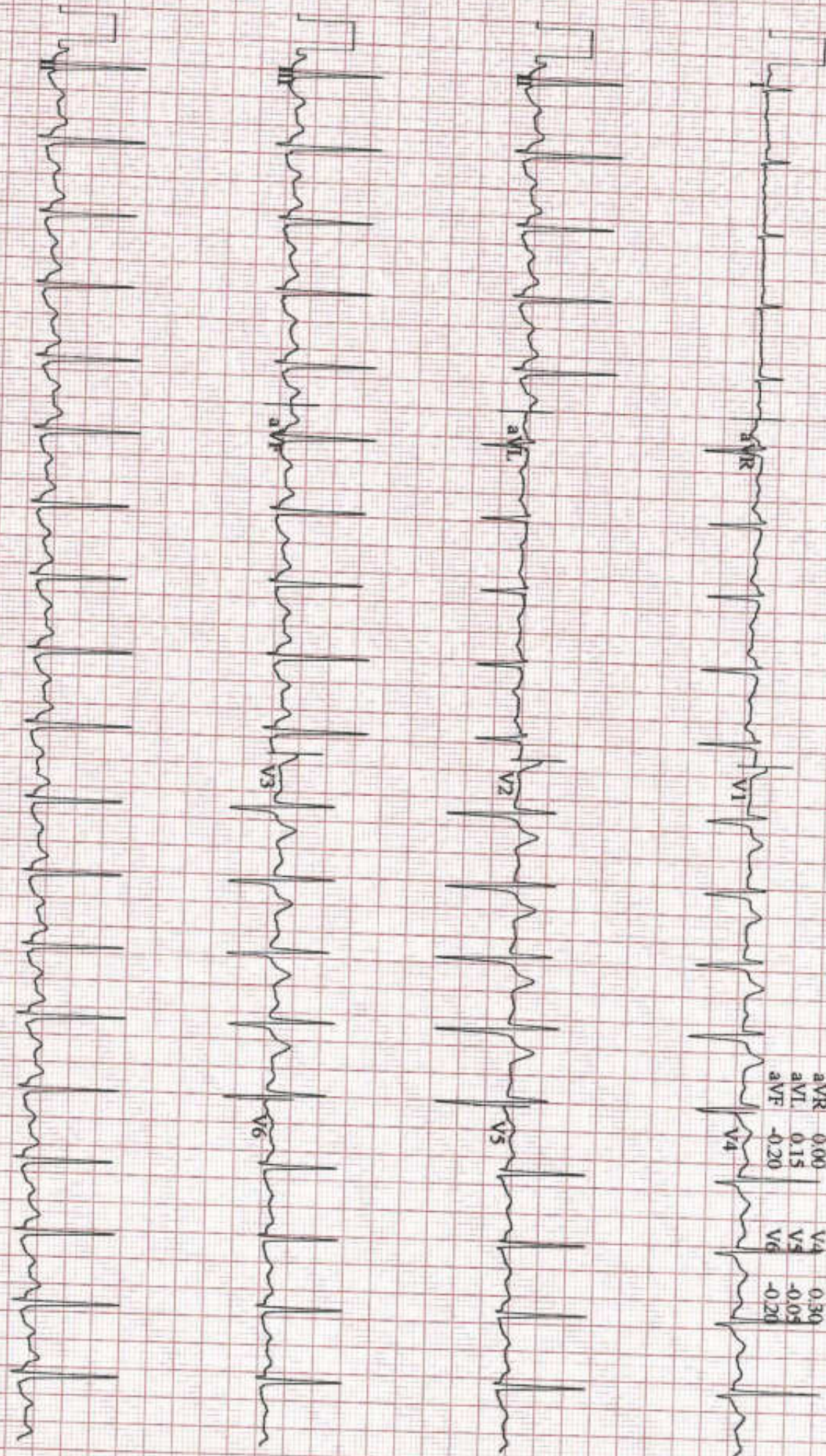

Patient ID: HC 127069

Case V7.0 P/N 200982-25 mm/s 10 mm/mV 60 Hz 0.05Hz FR(FH)HR(V2 ID)

PRINTED IN Start of Test 12-31-51mm

12-LEAD REPORT

Apollo Sage Hospital

SA TISH CHANDRA DIXIT

Patient ID: HC 127069

10.08.2024

12:42:22pm

Male 182 cm 76 kg
41 yrs Indian

130.80 mmHg 112 bpm

RECOVERY #1
03:00

HR/UC 0.0 km/h
0.0 %

Auto Points	Lead	ST(mn)	Lead	ST(mn)
I	0.15	V1	0.95	
II	-0.10	V2	1.05	
III	-0.20	V3	0.70	
aVR	-0.05	V4	0.25	
aVL	0.15	V5	-0.10	
aVF	-0.15	V6	-0.25	



GE Patient ID: HC 127069
 25 mm/s, 10 mm/mV 60 Hz 0.05Hz FRF + HR(V2,II)
 Start of Test: 12:31:51pm
 GE CASE V7.0

PRINTED IN U.S.A.

Patient ID:	ANM1.0000127069	Patient Name:	SATISH CHANDRA DIXIT
Age:	41 Years	Sex:	M
Accession Number:	17101.224008849	Modality:	US
Referring Physician:	Gopal Batni	Study:	ULTRASOUND - WHOLE ABDOMEN
Study Date:	10-Aug-2024		

ULTRA SONOGRAPHY ABDOMEN

Liver:- is enlarged in size (16.1cm) and shows mild increase in hepatic parenchymal echotexture Portal and hepatic venous system appears normal. Intra and extra hepatic biliary radicals are not dilated.

Gall Bladder:- is normal in size and shape. Its lumen is echofree.

Pancreas is normal in size outline and echopattern.

Spleen is normal in size and echopattern.

Both kidneys are normal in size, shape and echogenicity. Central pelvicalyceal sinus and corticomedullary ratio are normal.

Right kidney measures:- 10.7x5.5cm

Left kidney measures:- 10.6x5.7 cm

Urinary bladder is normal in shape and contour. Its wall is normal.

Prostate is normal in size and shape and echotexture. Estimated volume is- 20cc.

No evidence of ascites is seen.

IMPRESSION:- Sonography Study Reveals:-

- Hepatomegaly with grade-I fatty liver.
- No other significant abnormality detected.

ADV:- Clinical Correlation.



DR. KRATI KHANDELWAL
CONSULTANT RADIOLOGIST



Patient ID:	ANM1.0000127069	Patient Name:	SATISH CHANDRA DIXIT
Age:	41 Years	Sex:	M
Accession Number:	17101.124012750	Modality:	DX
Referring Physician:	Gopal Batni	Study:	CHEST
Study Date:	10-Aug-2024		

X-RAY CHEST (PA VIEW)

Both lung fields are clear. No active pleural or parenchymal lesion is seen.

The hila, mediastinum, bony thoracic cage and the diaphragmatic domes are normal.

The costophrenic and cardiophrenic angles are clear.

The cardiac silhouette is unremarkable.

IMP:- RADIOGRAPHIC IMAGE REVEALS:-

Normal findings are seen.

Thanks for Ref



DR. KRATI KHANDELWAL
CONSULTANT RADIOLOGIST

Date: 10-Aug-2024 10:48:27



--

Name : **Mr. SATISH CHANDRA DIXIT** Age : **41Yr 5Mth 5Days** Gender : **Male**
UHID : ANM1.0000127069 /BPLAH9486 **W/BNo/RefNo: AHC**
SIN \ LRN : 152005 \ 152010 \ 152008 \ 152009 \ 59106
Specimen : Blood
Ref Doctor : Dr. Gopal Batni



ANM1.0000127069

Collected on : 10-AUG-2024 09:03:58 AM Received on : 10-AUG-2024 09:35:24 AM Reported on : 10-AUG-2024 01:45:05 PM

MEDIWHEEL FULL BODY ANNUAL PLUS ABOVE 50 MALE

<u>TEST NAME</u>	<u>RESULT</u>	<u>BIOLOGICAL REFERENCE INTERVALS</u>	<u>UNITS</u>
GLUCOSE - SERUM / PLASMA (FASTING)			
GLUCOSE - PLASMA (FASTING)	247 *	70-100	mg/dL
GLUCOSE - SERUM / PLASMA (POST PRANDIAL)			
GLUCOSE - PLASMA - (POST PRANDIAL)	273 *	70-140	mg/dL
GLYCOSYLATED HEMOGLOBIN (HBA1C) - WHOLE BLOOD	9.6 *	4.0-5.6	%
CHOLESTEROL - SERUM / PLASMA	151	Desirable: <200 Borderline High: 200-239 High >240	mg/dL
HDL CHOLESTEROL - SERUM / PLASMA	45	>40	mg/dL
LDL CHOLESTEROL - SERUM / PLASMA	105 *	Optimal: <100 Above optimal: 100-129 Borderline high: 130-159 High: 160-189 Very high: >190	mg/dL
TRIGLYCERIDES - SERUM / PLASMA	127	Normal<150 Borderline high 150-199 High 200-499 Very high: ≥ 500	mg/dL
VLDL CHOLESTEROL - SERUM	25	15-30	

Name : **Mr. SATISH CHANDRA DIXIT** Age : **41Yr 5Mth 5Days** Gender : **Male**
 UHID : ANM1.0000127069 / BPLAH9486 W/BNo/RefNo : AHC
 SIN \LRN : 152006 \ 152011 \ 59106
 Specimen : Urine
 Ref Doctor : Dr. Gopal Batni



Collected on : 10-AUG-2024 10:18:08 AM Received on : 10-AUG-2024 11:25:20 AM Reported on : 10-AUG-2024 12:38:51 PM

MEDIWHEEL FULL BODY ANNUAL PLUS ABOVE 50 MALE

<u>TEST NAME</u>	<u>RESULT</u>	<u>BIOLOGICAL REFERENCE INTERVALS</u>	<u>UNITS</u>
CBC			
HAEMOGLOBIN	16.1	13.0-17.0	g/dL
Packed cell volume (Calculated)	48.6	38.3-48.6	%
RBC COUNT(Impedance)	5.51	4.50-5.90	Million/ul
MCV-	88.2	80-100	fl
MCH-	29.3	27-32	pg
MCHC-	33.2	32-36	g/dL
RDW (Derived from RBC histogram)	15.4 *	11.8 - 14.5	%
TLC COUNT	6.94	4.0-11.0	10 ³ /mm ³
DIFFERENTIAL COUNT			
Neutrophils	52	40-80	%
Lymphocytes	39	20-40	%
Monocytes	7	2-10	%
Eosinophils	2	1-6	%
Basophils	0	0-2	%
Platelet Count(Impedance)	192.3	150-450	10 ³ /mm ³
Mean Platelet Volume	9.6	6.5-12.0	fl
ERYTHROCYTE SEDIMENTATION RATE (ESR)	26 *	0-15	mm/1st hr
URINE ROUTINE (CUE)			
MACROSCOPIC EXAMINATION			
Specific Gravity(Automated – Reflectance Spectrometer)	1.010	1.005 - 1.025	
Colour:(Naked Eye Examination)	Pale-Yellow		

Name : **Mr. SATISH CHANDRA DIXIT** Age : **41Yr 5Mth 5Days** Gender : **Male**
 UHID : ANM1.0000127069 / BPLAH9486 W/BNo/RefNo : AHC
 SIN \LRN : 152006 \ 152011 \ 59106
 Specimen : Urine
 Ref Doctor : Dr. Gopal Batni



Collected on : 10-AUG-2024 10:18:08 AM Received on : 10-AUG-2024 11:25:20 AM Reported on : 10-AUG-2024 12:38:51 PM

Transparency:(Naked Eye Examination)	Clear		
pH(Automated – Reflectance Spectrometer)	Acidic		
Protein :(Automated – Reflectance Spectrometer/Sulpho salicylic acid method)	Nil		
Sugar:(Automated - Reflectance Spectrometer/ Benedict's Test)	3+		
Ketone(Automated – Reflectance Spectrometer/Rothera's test)	Nil		
Bilirubin: (Automated – Reflectance Spectrometer/Fouchet's method)	Nil		
Cells:			
RBC(Automated - Reflectance spectrometer/Microscopy/Flow cytometric)	Nil		
Pus Cells(Automated – Reflectance spectrometer/Microscopy/Flow cytometric)	1-2	0.0 - 5.0/HPF	/hpf
Epithelial Cells(Microscopic /Flow cytometric)	1-2	<20	/hpf
Yeast Cells	Absent		
Bacteria:	Absent		
Casts:(Microscopic /Flow cytometric)	Absent	ABSENT	
Crystals:(Microscopic /Flow cytometric)	Absent		

Name : **Mr. SATISH CHANDRA DIXIT** Age : **41Yr 5Mth 5Days** Gender : **Male**
UHID : ANM1.0000127069 / BPLAH9486 W/BNo/RefNo : AHC
SIN \LRN : 152006 \ 152011 \ 59106
Specimen : Urine
Ref Doctor : Dr. Gopal Batni



Collected on : 10-AUG-2024 10:18:08 AM Received on : 10-AUG-2024 11:25:20 AM Reported on : 10-AUG-2024 12:38:51 PM

Report Status:Final

* END OF REPORT *

CHECKED BY : 154494
727938

Printed On : 13-AUG-2024 06:01:06 PM

A handwritten signature in black ink, appearing to be 'Dr. Shubhra Prasad', written over a horizontal line.

Dr. Shubhra Prasad
Consultant Pathologist

Name : **Mr. SATISH CHANDRA DIXIT** Age : **41Yr 5Mth 5Days** Gender : **Male**
UHID : ANM1.0000127069 / BPLAH9486 W/BNo/RefNo : AHC
SIN \LRN : 152007 \ 59106
Specimen : Blood
Ref Doctor : Dr. Gopal Batni



Collected on : 10-AUG-2024 09:03:58 AM Received on : 10-AUG-2024 10:08:38 AM Reported on : 10-AUG-2024 10:12:45 AM

MEDIWHEEL FULL BODY ANNUAL PLUS ABOVE 50 MALE

<u>TEST NAME</u>	<u>RESULT</u>
-------------------------	----------------------

BLOOD GROUPING AND TYPING (ABO and Rh)

ABO Group:	B
Rh (D) Type:	Positive

Report Status:Final

* END OF REPORT *

CHECKED BY : 154612
725449

Dr. Samir Singh
Consultant Blood Bank

Printed On : 13-AUG-2024 06:01:25 PM