



भारत सरकार
Government of India



Same User 13/07/2019



निधि सिंह
Nidhi Singh
जन्म तिथि/DOB: 24/11/1998
महिला/ FEMALE

2834 9744 6072

VID : 9125 7067 9173 2658

मेरा आधार, मेरी पहचान

Nidhi

[Signature]
Dr. R K JAIN
MBBS. Physician
RMC No. : 7039



भारतीय विशिष्ट पहचान प्राधिकरण
Unique Identification Authority of India



पता:
वटिक ऑफ गौरव पंवार, वटिका इन्फोटेक सिटी जयपुर २^{या}
तुरकोईसे वी-७०२ ७थ फ्लोर, अजमेर रोड, प्रिथ्विसिंहपुरा
उर्फ नाईवाला, संधारिया, ठिकरिया, जयपुर,
राजस्थान - 302026

Address:
Wife of gaurav panwar, Vatika Infotech City
Jaipur 21 Turquoise-B-702 7th floor, Ajmer
road, Prithvisinghpura Jp naiwala, sandharia,
Thikariya, Jaipur,
Rajasthan - 302026



2834 9744 6072

VID : 9125 7067 9173 2658



1947



help@uidai.gov.in



www.uidai.gov.in



SSDBC SHYAM DIAGNOSTIC LLP

PARTICIPATING IN BIO-RAD "EQUAS" INTERNAL AND EXTERNAL QUALITY CONTROL PROGRAM (NABL CRITERIA)



Auth. ENDOCRINE AND ALLERGY LABORATORY PVT. LTD.



General Physical Examination

Date of Examination: 6/11/2024

Name: NIDHT SINGH Age: 26 DOB: 24/11/1998 Sex: FEMALE

Referred By: JM FINANCE

Photo ID: ADHAR ID #: 24 6072

Ht: 164 (cm)

Wt: 55 (Kg)

Chest (Expiration): 80 (cm)

Abdomen Circumference: 73 (cm)

Blood Pressure: 121/80 mm Hg PR: 76 / min RR: 17 / min Temp: Afebrile

BMI 20.4

Eye Examination: RE → 6/6 / NIG, NCB

LE → 6/6 / NIG, NCB

Other: N/A

On examination he/she appears physically and mentally fit: Yes / No

Signature of Examinee: NIL Name of Examinee: NIDHT SINGH

Signature Medical Examiner: _____ Name Medical Examiner: DR. R.K. JAIN

Dr. R K JAIN
MBBS, Physician
RMC No. : 7039



SSDBC SHYAM DIAGNOSTIC LLP

PARTICIPATING IN BIO-RAD "EQUAS" INTERNAL AND EXTERNAL QUALITY CONTROL PROGRAM (NABL CRITERIA)



Auth. **ENDOCRINE AND ALLERGY LABORATORY PVT. LTD.**



PATIENT TEST REPORT

Patient Name **Mrs. NIDHI SINGH**
Patient ID **1724642**
Gender / Age **Female 25 Yrs 11 Mon 14 Days**
Ref. Doctor **J M FINANCE**
Client Name **MEDIWHEEL ARCOFEMI HEALTHCARE**



Registered On **06/11/2024 09:16:59**
Collected On **06/11/2024 12:54:58**
Authorized On **06/11/2024 15:53:14**
Printed On **06/11/2024 15:53:24**
Barcode 
LIS Number **1724642-01**

Page No: 1 of 6

HAEMATOLOGY

Test Name	Value	Unit	Biological Ref Interval
PRE EMPLOYMENT HEALTH CHECK UP I			
COMPLETE BLOOD COUNT			
Haemoglobin (HB)	14.1	g/dL	12.0 - 15.0
Total Leucocyte Count(TLC)	5.60	ths/ul	4.00 - 11.00
Differential Leucocyte Count (DLC)			
Neutrophil	64	%	45 - 75
Lymphocyte	30.00	%	20.00 - 45.00
Eosinophil	4.00	%	1.00 - 6.00
Monocyte	2.00	%	1.00 - 10.00
Basophil	00	%	00 - 01
Total Red Blood Cell Count (RBC)	4.32	$\times 10^6/\text{ul}$	3.80 - 4.80
Hematocrit (HCT)	42.8	%	36.0 - 50.0
Mean Corp. Volume (MCV)	99.1	fL	80.0 - 101.0
Mean Corp. Hb (MCH)	32.6	pg	27.0 - 32.0
Mean Corp. Hb Con. (MCHC)	32.9	g/dL	31.0 - 37.0
Total Platelet Count	207.00	$\times 10^3/\text{uL}$	150.00 - 450.00
RDW_CV	13.3	%	11.0 - 16.0
RDW_SD	52.5	fL	35.0 - 56.0
MPV	9.4	fL	6.5 - 12.0
PCT	0.19	%	0.10 - 0.28
P_LCR	27.5	%	11.0 - 45.0
P_LCC	56.0	uL	11.0 - 135.0
PDW	13.9	fL	9.0 - 17.0

Interpretation

A complete blood count (CBC) is a blood test. It's used to look at overall health and find a wide range of conditions, including anemia, infection and leukemia. A complete blood count test measures the following: Red blood cells, which carry oxygen White blood cells, which fight infection Hemoglobin, the oxygen-carrying protein in red blood cells. Hematocrit, the amount of red blood cells in the blood Platelets, which help blood to clot Blood

Technologist

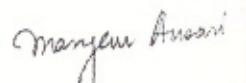
Dr. Maryem Ansari
M.D. Pathologist
Reg. No. 26558 / 43507

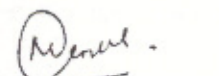
Dr. Menka Kapil
Consultant Pathologist
Reg. No. 22180/009021

Abbreviations Meaning : H - High, L-Low, HH -Critically High, LL- Critically Low, @ -Repeat
Test(s) performed on collected sample(s) received. please correlate with clinical finding & other related investigation.

These tests have their own limitations, The result of the test is not diagnostic in itself. They should be interpreted in relation to clinical findings
This test report is not valid for medical legal purpose. Subject to JAIPUR Jurisdiction only.



SSDBC SHYAM DIAGNOSTIC LLP

PARTICIPATING IN BIO-RAD "EQUAS" INTERNAL AND EXTERNAL QUALITY CONTROL PROGRAM (NABL CRITERIA)



Auth. **ENDOCRINE AND ALLERGY LABORATORY PVT. LTD.**



PATIENT TEST REPORT

Patient Name	Mrs. NIDHI SINGH	Registered On	06/11/2024 09:16:59
Patient ID	1724642	Collected On	06/11/2024 12:54:58
Gender / Age	Female 25 Yrs 11 Mon 14 Days	Authorized On	06/11/2024 15:53:14
Ref. Doctor	J M FINANCE	Printed On	06/11/2024 15:53:24
Client Name	MEDIWHEEL ARCOFEMI HEALTHCARE	Barcode	
		LIS Number	1724642-01



Page No: 2 of 6

HAEMATOLOGY

Test Name	Value	Unit	Biological Ref Interval
ESR-ERYTHROCYTE SEDIMENTATION RATE	10	mm/1st hr.	00 - 20

Technologist

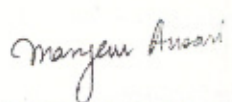
Dr. Maryem Ansari
 M.D. Pathologist
 Reg. No. 26558 / 43507

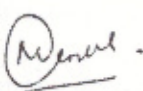
Dr. Menka Kapil
 Consultant Pathologist
 Reg No. 22180/009021

Abbreviations Meaning : H - High, L-Low, HH -Critically High, LL- Critically Low, @ -Repeat
 Test(s) performed on collected sample(s) received. please correlate with clinical finding & other related investigation.

These tests have their own limitations, The result of the test is not diagnostic in itself. They should be interpreted in relation to clinical findings
 This test report is not valid for medical legal purpose. Subject to JAIPUR Jurisdiction only.



SSDBC SHYAM DIAGNOSTIC LLP

PARTICIPATING IN BIO-RAD "EQUAS" INTERNAL AND EXTERNAL QUALITY CONTROL PROGRAM (NABL CRITERIA)



Auth. **ENDOCRINE AND ALLERGY LABORATORY PVT. LTD.**

PATIENT TEST REPORT

Patient Name Mrs. NIDHI SINGH
Patient ID 1724642
Gender / Age Female 25 Yrs 11 Mon 14 Days
Ref. Doctor J M FINANCE
Client Name MEDIWHEEL ARCOFEMI HEALTHCARE



Registered On 06/11/2024 09:16:59
Collected On 06/11/2024 12:54:58
Authorized On 06/11/2024 15:53:14
Printed On 06/11/2024 15:53:24

Barcode 
LIS Number 1724642-03, 1724642-04, 1724642-02

Page No: 3 of 6

BIOCHEMISTRY

Test Name	Value	Unit	Biological Ref Interval
BLOOD GLUCOSE (FASTING) Method : GOD-POD WITH PLASMA	86.3	mg/dl	70.0 - 110.0
BLOOD GLUCOSE (PP) Method : GOD-POD WITH PLASMA	90.2	mg/dl	80.0 - 140.0
CREATININE Method : Enzymatic with serum	0.95	mg/dl	Males (Adult) : 0.7 - 1.3 mg/dL Females (Adult) : 0.6 - 1.1 mg/dL Newborn : 0.3 - 1.0 mg/dL Infant : 0.2 - 0.4 mg/dL child : 0.3 - 0.7 mg/dL Adolescent : 0.5 - 1.0 mg/dL

Technologist

Dr Maryem Ansari
 M.D. Pathologist
 Reg. No. 26558 / 43507

Dr. Menka Kapil
 Consultant Pathologist
 Reg No. 22180/009021

Abbreviations Meaning : H - High, L-Low, HH -Critically High, LL- Critically Low, @ -Repeat
 Test(s) performed on collected sample(s) received. please correlate with clinical finding & other related investigation.

These tests have their own limitations, The result of the test is not diagnostic in itself. They should be interpreted in relation to clinical findings
 This test report is not valid for medical legal purpose. Subject to JAIPUR Jurisdiction only.



SSDBC SHYAM DIAGNOSTIC LLP

PARTICIPATING IN BIO-RAD "EQUAS" INTERNAL AND EXTERNAL QUALITY CONTROL PROGRAM (NABL CRITERIA)

Auth.



ENDOCRINE AND ALLERGY LABORATORY PVT. LTD.



PATIENT TEST REPORT

Patient Name Mrs. NIDHI SINGH		Registered On 06/11/2024 09:16:59
Patient ID 1724642		Collected On 06/11/2024 12:54:58
Gender / Age Female 25 Yrs 11 Mon 14 Days		Authorized On 06/11/2024 15:53:14
Ref. Doctor J M FINANCE		Printed On 06/11/2024 15:53:24
Client Name MEDIWHEEL ARCOFEMI HEALTHCARE		Barcode
		LIS Number 1724642-01

Page No: 4 of 6

HAEMATOLOGY

Test Name	Value	Unit	Biological Ref Interval
BLOOD GROUPING A.B.O. AND Rh TYPE	'B' POSITIVE		A/B/O/AB Rh Negative/Positive



Technologist

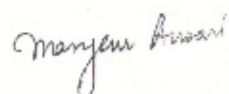

Dr. Maryem Ansari
M.D. Pathologist
Reg. No. 26558 / 43507

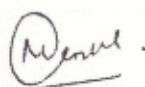

Dr. Menka Kapil
Consultant Pathologist
Reg No. 22180/009021

Abbreviations Meaning : H - High, L-Low, HH -Critically High, LL- Critically Low, @ -Repeat
Test(s) performed on collected sample(s) received. please correlate with clinical finding & other related investigation.

These tests have their own limitations, The result of the test is not diagnostic in itself. They should be interpreted in relation to clinical findings
This test report is not valid for medical legal purpose. Subject to JAIPUR Jurisdiction only.



SSDBC SHYAM DIAGNOSTIC LLP

PARTICIPATING IN BIO-RAD "EQUAS" INTERNAL AND EXTERNAL QUALITY CONTROL PROGRAM (NABL CRITERIA)



Auth.
ENDOCRINE AND ALLERGY LABORATORY PVT. LTD.

PATIENT TEST REPORT

Patient Name **Mrs. NIDHI SINGH**
Patient ID **1724642**
Gender / Age **Female 25 Yrs 11 Mon 14 Days**
Ref. Doctor **J M FINANCE**
Client Name **MEDIWHEEL ARCOFEMI HEALTHCARE**



Registered On **06/11/2024 09:16:59**
Collected On **06/11/2024 12:54:58**
Authorized On **06/11/2024 15:53:14**
Printed On **06/11/2024 15:53:24**
Barcode
LIS Number **1724642-06**

Page No: 5 of 6

CLINICAL PATHOLOGY

Test Name	Value	Unit	Biological Ref Interval
-----------	-------	------	-------------------------

URINE R/E ROUTINE EXAMINATION URINE

URE PHYSICAL EXAMINATION

COLOUR **PALE YELLOW**
APPEARANCE **CLEAR**
QUANTITY **10** ML

URE CHEMICAL EXAMINATION

SPECIFIC GRAVITY **1.015**
PH **5.5**
PROTEIN **NIL**
GLUCOSE **NIL**

URE MICROSCOPY EXAMINATION

PUS CELLS **2 - 4** /HPF
EPITHELIAL CELLS **3-5** /HPF
RBC'S **NIL** /HPF
CASTS **ABSENT**
CRYSTALS **ABSENT**
OTHERS **NIL**

[Methodology :strip Method. Microscopy with urin]

Interpretation of Urine Sugar:

Normal	< 100	mg/dL
Trace	100 - 250	mg/dL
1+	250 - 500	mg/dL
2+	500 - 1000	mg/dL
3+	1000 - 2000	mg/dL
4+	> 2000	mg/dL

Technologist

Dr. Maryem Ansari
M.D. Pathologist
Reg. No. 26558 / 43507

Dr. Menka Kapil
Consultant Pathologist
Reg No. 22180/009021

Abbreviations Meaning : H - High, L - Low, III - Critically High, LL - Critically Low, @ - Repeat
Test(s) performed on collected sample(s) received. please correlate with clinical finding & other related investigation.

These tests have their own limitations, The result of the test is not diagnostic in itself. They should be interpreted in relation to clinical findings
This test report is not valid for medical legal purpose. Subject to JAIPUR Jurisdiction only.



SSDBC SHYAM DIAGNOSTIC LLP

PARTICIPATING IN BIO-RAD "EQUAS" INTERNAL AND EXTERNAL QUALITY CONTROL PROGRAM (NABL CRITERIA)



Auth. **ENDOCRINE AND ALLERGY LABORATORY PVT. LTD.**



PATIENT TEST REPORT

Patient Name **Mrs. NIDHI SINGH**
 Patient ID **1724642**
 Gender / Age **Female 25 Yrs 11 Mon 14 Days**
 Ref. Doctor **J M FINANCE**
 Client Name **MEDIWHEEL ARCOFEMI HEALTHCARE**



Registered On **06/11/2024 09:16:59**
 Collected On **06/11/2024 12:54:58**
 Authorized On **06/11/2024 15:53:14**
 Printed On **06/11/2024 15:53:24**
 Barcode 
 LIS Number **1724642-02**

Page No: 6 of 6

BIOCHEMISTRY

Test Name	Value	Unit	Biological Ref Interval
BLOOD UREA NITROGEN BUN	9.50	mg/dl	Serum/Plasma - 6-20
Bilirubin-Total Method : Diazo with serum	0.37	mg/dl	Adults 0.3-1.2 Cord < 2 0-1 day premature: <8.0 0-1 day full term: 1.4-8.7 1-2 days Premature 1-2 days Full term 3.4-11.5 3-5 days Premature < 16 3-5 days Full term 1.5-12
Bilirubin-Direct Method : Diazo with serum	0.15	mg/dl	Adults < 0.4
Bilirubin-Indirect Method : Calculated	0.22	mg/dl	0.12 - 1.00
Alanine Amino Transferase (SGPT) Method : IFCC with PDP serum	14.6	U/L	5.0 - 41.0

*** End of Report ***

Technologist

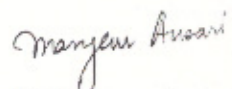
Dr. Maryem Ansari
 M.D. Pathologist
 Reg. No. 26558 / 43507

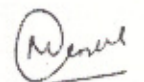

Dr. Menka Kapil
 Consultant Pathologist
 Reg No. 22180/009021

Abbreviations Meaning : H - High, L - Low, HII - Critically High, LL - Critically Low, @ - Repeat
 Test(s) performed on collected sample(s) received. please correlate with clinical finding & other related investigation.

These tests have their own limitations, The result of the test is not diagnostic in itself. They should be interpreted in relation to clinical findings
 This test report is not valid for medical legal purpose. Subject to JAIPUR Jurisdiction only.

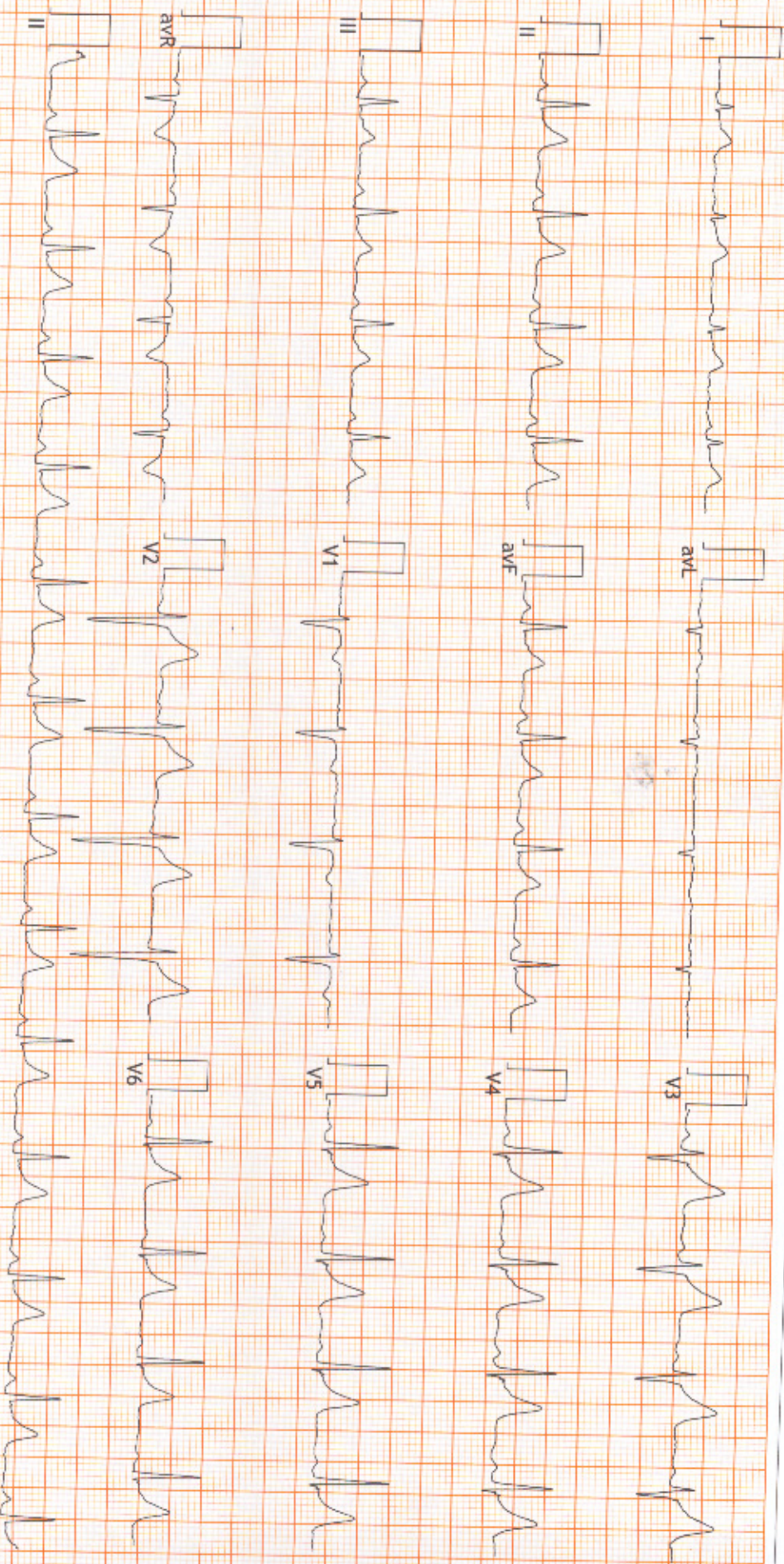

PR Interval: 120 ms
QRS Duration: 136 ms
QT/QTc: 377/429ms
P-QRS-T Axis: 72 - 70 - 57 (Deg)



FINDINGS: Normal Sinus Rhythm

Vent Rate : 77 bpm; PR Interval : 120 ms; QRS Duration: 136 ms; QT/QTc Int : 377/429 ms

P-QRS-T axis: 72 - 70 - 57 - (Deg)

Comments :

Handwritten signature

Handwritten note: TUNL

Dr. Naresh Kumar Mohanka

RMO (REGD. 25203)

MBBS (REGD. 25203) (SCORTS)
D.E.M. (REGD. UK)

DR. NARESH MOHANKA



SSDBC SHYAM DIAGNOSTIC LLP

PARTICIPATING IN BIO-RAD "EQUAS" INTERNAL AND EXTERNAL QUALITY CONTROL PROGRAM (NABL CRITERIA)



Auth. **ENDOCRINE AND ALLERGY LABORATORY PVT. LTD.**



MRS. NIDHI SINGH	AGE/SEX : 25 Y/F
REGISTRATION DATE: 06/11/2024	REF. BY: J. M. FINANCE

X-RAY CHEST PA VIEW:

Both lung fields are normal.

Trachea is in midline

Both the domes of diaphragm are normally placed.

Bony cage and soft tissue shadows are normal.

Both C.P. angles are normal.

IMPRESSION: No abnormality is detected.

Dr. S.C. GODARA
MBBS M.D.
(RADIO-DIAGNOSIS)
R.M.C. Reg. No. 14672



Mediwheel
...Your wellness partner

Arcofemi Healthcare Pvt Ltd

(Formerly known as Arcofemi Healthcare Ltd)

F-701A, Lado Sarai, Mehrauli, New Delhi - 110030

Email: wellness@mediwheel.in, Website: www.mediwheel.in

Tel: +91-11-41195959, Fax: +91-11-29523020

CIN: U24240DL2011PTC216307

MEDICAL FITNESS CERTIFICATE

(To be signed by a registered medical practitioner holding a Medical degree)

This is to certify that Mrs. Nidhi Singh aged, 26yr. Based on the examination, I certify that he is in good dental and physical health and it is free from any physical defects such as deafness, color blindness, and any chronic or contagious diseases.

Place: Jaipur

Date: 06/11/2024

Dr. Nitesh Kumar
M.B.B.S.
BCMR 47093

Name & Signature of

Medical officer