

5

Apollo

भारत सरकार
Government of India

Issue Date: 29/03/2013



Thakar Rikin Pradipbhai
Date of Birth/DOB: 04/04/1996
Male/ MALE

9190 4320 0484 3639
VID : 9190 4320 0484 3639

मेरा आधार, मेरी पहचान

R.P. H... ..

U

Dr. Upal Shah
M.D. Pathology
Reg. No. G-13696

भारतीय विशिष्ट पहचान प्राधिकरण
Unique Identification Authority of India

Address:
SAHID SUKHDEVSINH TOWNSHIP C2 WING
4TH FLOOR FLAT NO 405, 150 FEET RING
ROAD SHITAL PARK, NEAR DWARKADHISH
HIEGHTS, RAIYA, Rajkot, Rajkot,
Gujarat - 360007

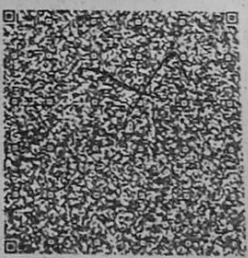

9190 4320 0484 3639
VID : 9190 4320 0484 3639

1947 | help@uidai.gov.in | www.uidai.gov.in

excel eXcel Diagnostic centre

Kim Plaza, Raiya Road, Rajkot-360 007.

DATE: 16/7/24

NAME OF CLIENT: Rikin Thakur

DATE OF BIRTH: 4/4/1996 AGE: 27y (MALE/FEMALE)

HEIGHT: CM 169
 WEIGHT: KG 48
 ABDOMEN: CM 62
 CHEST: CM INSPIRATION 76 CM EXPIRATION 81 CM

BLOOD PRESSURE: 110/70 mmHg PULSE: 88 /MIN
 HABITS: TOBACCO/GUTKHA NO QUANTITY NO DURATION NO
 SMOKING yes QUANTITY NO DURATION NO
 ALCOHOL NO QUANTITY NO DURATION NO

88 → 8-8 cigarettes per day since 8 yrs

H/O BLEEDING GI TRACT, APPENDICITIS, PILES, FISTULA, THYROID, JAUNDICE, ETC	H/O ASTHMA, TUBERCULOSIS, BREATHLESSNESS	H/O PALPITATION, FAINTING SPELL, PAIN IN CHEST, BREATHLESSNESS ON EXERTION, SWELLING OF LEGS, FACE ETC	H/O BLEEDING URINARY TRACT, PAINFUL URINATION, PASSING OF STONES	H/O FITS, PARALYSIS, NERVOUS BREAKDOWN	H/O LEPROSY, LEUCODERMA, VENERAL DISEASE, ALLERGIC DERMATITIS
NO	NO	NO	NO	NO	NO

IS THERE ANYTHING IN THE MEDICAL HISTORY NOT ALREADY MENTIONED: NO

DETAILS OF OPERATION: NO

DETAILS OF ACCIDENT: NO

SYSTEMIC EXAMINATION (ANY ABNORMALITY FOUND) : NO

REFRACTIVE ERROR:

LEFT EYE	RIGHT EYE	NIGHT BLINDNESS	COLOUR VISION
<u>6/6</u>	<u>6/6</u>	NO	NORMAL

OTHER ILLNESS: NO

CONDITION OF TEETH, EARS, HEARING: NORMAL

H/O DIABETES: NO

H/O HIGH BLOOD PRESSURE: NO

FAMILY HISTORY: NOT SIGNIFICANT

I HAVE EXAMINED THE CANDIDATE PERSONALLY & HE/SHE IS FOUND FIT FOR WORK AFTER CORRELATION WITH LABORATORY REPORTS, X-RAY CHEST, ECG & MEDICAL EXAMINATION.

 Dr. G. D. Jagani (M.D.)
 Reg. No. G-1287

excel eXcel Diagnostic centre

Kim Plaza, Raiya Road, Rajkot-360 007.

Full name of life to be assured: *Rikin Thaker*

Age/Sex: *27 17/M*

Date: *16/7/24*

REST E.C.G. REPORT:

Position	<i>within normal limit</i>
Standardization 1mv	
Mechanism	
Voltage	
Electrical Axis	
Auricular Rate	
Rhythm	
P Wave	
PR Interval	
QRS Complexes	
Q-T Duration	
S-T Segment	
T Wave	
Q Wave	

CONCLUSION: *Normal*

Signature of doctor



Dr. G. D. Jagani (M.D.)
Reg. No. G-1287

Medical center stamp

Name: _____
_ yrs _ cm _ Kg BP _____

⊗ R.P. Jagan

27/9/2024
16/12/24

Heart Rate : 88 bpm

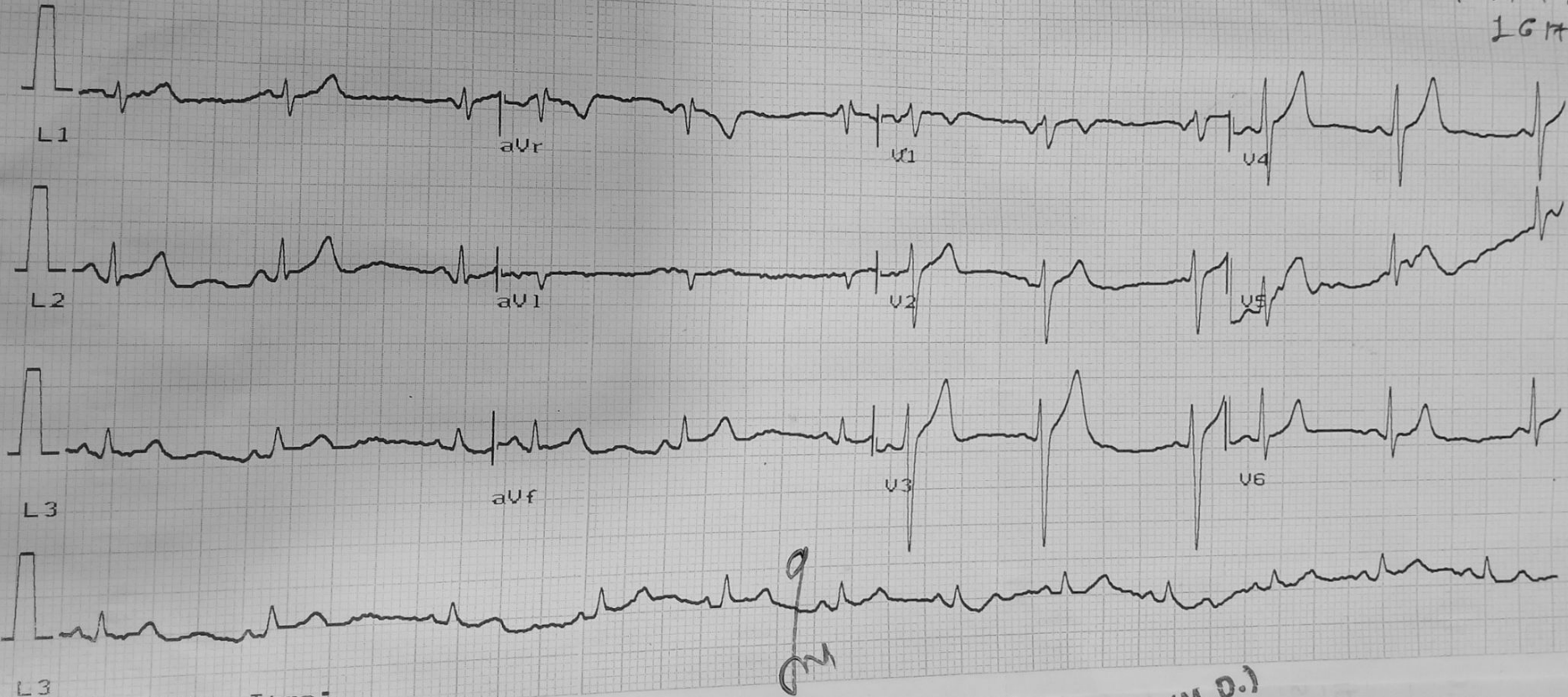

INTERVAL (ms)
PR: 92 QRS: 42
QT: 285 QTc: 349
ST: 135

AXIS (deg)
P : 61 QRS: 59
T : 57

L3
Ver 10mm/mV Time: _____
1.9 25mm/sec Date: _____

Dr. G. D. Jagani (M.D.)
Reg. No. G-1287

PATIENT NAME: RIKIN THAKAR

AGE : 27 YEARS / MALE

DATE:16/07/2024

X-RAY OF CHEST PA VIEW

Both lungs are clear.

Heart size is normal.

Both the CP angles are clear.

Both the domes are normal in position and contour.

Bony thorax is normal.

Thank you for the reference.

T. J.



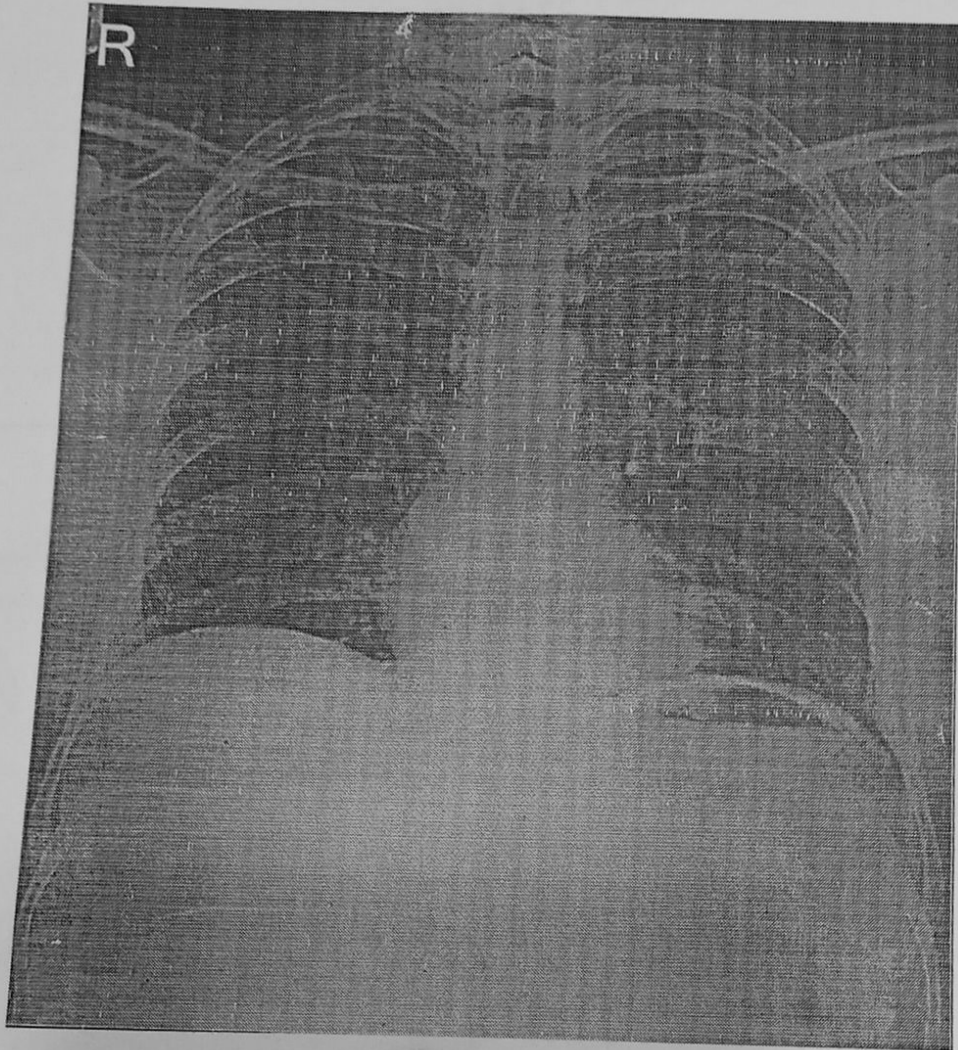

NAME: RIKIN THAKAR
AGE: 27 YEARS/MALE
DATE: 16/07/2024

EYE EXAMINATION

DATE 16-07-24

NAME OF CLIENT: RIKIN THAKAR

AGE: 27 YEARS GENDER: MALE

REFRACTIVE ERROR:	LEFT EYE	RIGHT EYE	NIGHT BLINDNESS	COLOUR VISION	
	6/6	6/6	NO	NORMAL	NORMAL

FUNDUS EXAMINATION

NORMAL





Dr. UPAL SHAH (M.D. PATHOLOGY) Excel Diagnostic Centre

A COMPUTERIZED PATHOLOGY & MICROBIOLOGY LABORATORY

EMPOWERED WITH ENDOCRINE & SPECIAL TEST UNIT

Patient Name : RIKIN THAKAR (I)

Age 27 Year

Sex Male

Reference:

DR.

ID.9



Reg. Date:
16/07/2024

URINE ANALYSIS

Test	Observed Value
Sample	Random
<u>PHYSICAL EXAMINATION</u>	
Quantity	20 mL
Colour	Pale yellow
Appearance	Sl.Turbid
pH	ACIDIC
Specific Gravity	1.005
<u>CHEMICAL EXAMINATION</u>	
Protein (Albumin)	ABSENT
Sugar	NIL
Bile Salts	ABSENT
Bile Pigment	ABSENT
<u>MICROSCOPIC EXAMINATION / HPF</u>	
Pus Cells	OCCASIONAL
Red Blood Cells	ABSENT
Epithelial Cells	ABSENT
Crystals	Absent
Amorphous material	Absent
Casts	Absent
Trichomonas vaginalis	Absent
Yeast	Absent
Bacteria	Absent
Spermatozoa	Absent
Urobilinogen	NOT INCREASED

Dr. Upal Shah
M.D. Pathology
Reg. No. G-13696

Signature.

Kim Plaza, Raiya Road, Rajkot-360 007. 24x7 Help Line : 95588 14684

NOTE : The above results are Subject to variations due to technical limitations. Hence correlation with clinical findings and other investigations are requested.



excel Dr. UPAL SHAH (M.D. PATHOLOGY) Diagnostic Centre

A COMPUTERIZED PATHOLOGY & MICROBIOLOGY LABORATORY

EMPOWERED WITH ENDOCRINE & SPECIAL TEST UNIT

Patient Name : RIKIN THAKAR (I)

Age 27 Year
Sex Male

Reference:
DR.

ID.9



BLOOD GLUCOSE TEST

Test	Observed Value	Biological Reference Interval
Sample	FLOURIDE PLASMA	60.0 - 100.0
FASTING (FBS)		
Blood Sugar-F	85 mg/dL	60 - 100
Urine Sugar-F	NIL	
Urine Ketone-F	NIL	
POST PRANDIAL (PPBS)		
Blood Sugar-PP	110 mg/dL	80 - 120
Urine Sugar-PP	NIL	
Urine Ketone-PP	NIL	

RENAL FUNCTION TEST

Test	Observed Value	Biological Reference Interval
S. Creatinine	1.08 mg/dL	0.60 - 1.50
BUN	12.6 mg/dl	10.0 - 20.0

BLOOD CHEMISTRY

Test	Observed Value	Biological Reference Interval
SGPT (ALT)	24.3 U/L	Up to 49 U/L
Bilirubin		
Total	0.56 mg/dL	0.1 - 1.2
Direct	0.42 mg/dL	0.1 - 0.6
Indirect	0.14 mg/dL	0.10 - 0.50

Kim Plaza, Raiya Road, Rajkot-360 007, 24 Hr Helpline : 95586 74684

Dr. Upal Shah
M.D. Pathology
Reg. No. G-13696

Signature:

NOTE : The above results are Subject to variations due to technical limitations. Hence correlation with clinical findings and other investigations are requested.



Excel Diagnostic Centre

Dr. UPAL SHAH (M.D. PATHOLOGY)

A COMPUTERIZED PATHOLOGY & MICROBIOLOGY LABORATORY

EMPOWERED WITH ENDOCRINE & SPECIAL TEST UNIT

Patient Name : RIKIN THAKAR (I)

Age 27 Year

Sex Male

Reference:

DR.

ID.9



Reg. Date:
16/07/2024

CBC

Test	Observed Value		Biological Reference Interval
Blood Count			
Haemoglobin	13.6	g/dL	13.5 - 18.5
RBC Count	4.85	mill./cmm	4.50 - 6.00
Platelet Count	3,26,000	/cmm	150000 - 450000
WBC Count	6,500	/cmm	4000 - 11000
DIFFERENTIAL WBC COUNT			
Polymorphs	74	%	40 - 75
Lymphocytes	24	%	20 - 45
Eosinophils	1	%	0 - 6
Monocytes	1	%	0 - 10
Basophils	00	%	0 - 1
RBC INDICES			
PCV	43.3	%	35.0 - 45.0
MCV	89.3	fL	80.0 - 99.0
MCH	28.0	pg	28.0 - 32.0
MCHC	31.4	g/dL	30.0 - 34.0
ESR	8	mm/1st hour	0.0 - 10.0

BLOOD GROUP "ABO" Rh

"B" POSITIVE

Dr. Upal Shah
M.D. Pathology
Reg. No. G-13696

Signature.

Kim Plaza, Raiya Road, Rajkot-360 007. 24x7 Help Line : 95588 14684

NOTE : The above results are Subject to variations due to technical limitations. Hence correlation with clinical findings and other investigations are requested.