



भारत सरकार
Government of India



Bharat Sharma
Date of Birth/DOB: 15/11/1979
Male/ MALE
Mobile No: 9019509025

7090 1361 7160

मेरा आधार, मेरी पहचान

CS
Dr. Mahesh V. Padsalge
MD. (Medicine)
Consultant Physician
Reg. No. 81431 (MMC)



भारतीय विशिष्ट पहचान प्राधिकरण
Unique Identification Authority of India



Address:
Bharat Sharma K 504,, Balaji Symphony,
New Parvel, Parvel, PO: Parvel, DIST:
Raigad,
Maharashtra - 410206

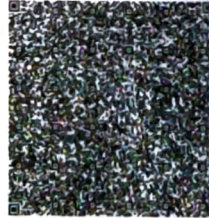

7090 1361 7160



1947



help@uidai.gov.in



www.uidai.gov.in

Male

QRS :
QT / QTcBaz : 366 / 422 ms
PR : 146 ms
P : 96 ms
RR / PP : 748 / 750 ms
P / QRS / T : 49 / 1 / 7 degrees

Normal sinus rhythm
Normal ECG

ECG within normal limit

Dr. Maresh V. Padsalge
MD. (Medicine)
Consultant Physician
Reg. No. 91424 (MMC)

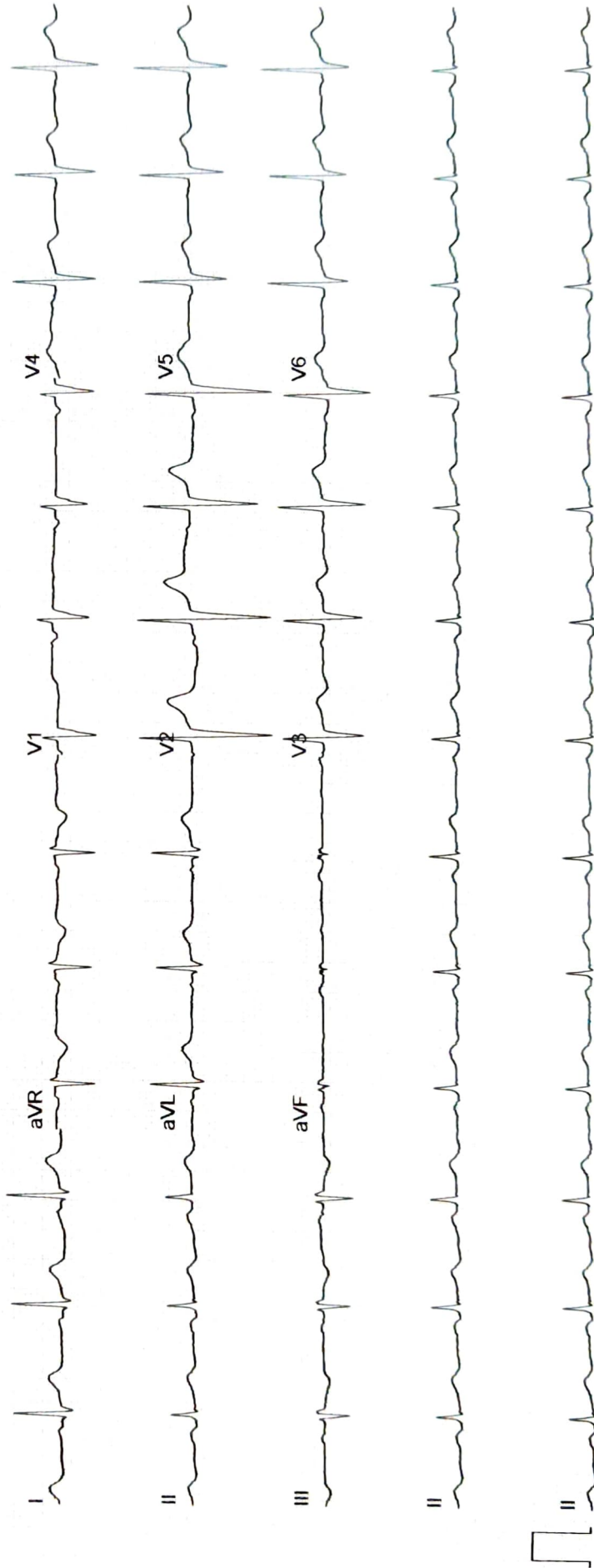

ECHO Report

Date: 26/02/2024

Patient Details

Patient ID –

Name- BHARAT SHARMA

Age- 44 YEARS

Gender- MALE

Referral BY - MEDI WHEEL

Doctor In charge

DR. MAHESH PADSALGE

Clinical Status of Patient -

Finding description -

1. Normal cardiac chambers dimensions.
2. Normal LV systolic function, Type 1 Diastolic Dysfunction.
3. No RWMA.
4. All cardiac valves are structurally normal.
5. Trivial MR, Trivial PR, NO AR.
6. No PAH (PASP – 20 mmHg).
7. Normal RV systolic function.
8. No clot/vegetation/pericardial effusion.
9. No coarctation of aorta.

Chamber Dimensions-M mode Findings

LVID (Diastole) 35-56(mm)	- 40.00	LVID (Systole) 24-42(mm)	- 28.00
IVS (Diastole) 8-12(mm)	- 10.00	IVS (Systole) 14-42(mm)	- 13.00
LVPWT (Diastole) 6-11(mm)	- 10.00	EPSS	- 5.00
LVEF (%)	- 55%	LVFS (%)	- 29.00

LV Volume (Diastolic)(mm³)
Meridional Wall Stress in System

LV Volume (Systolic)(mm³)
Cubed LV Volume in Diastole (mm³)

Cubed LV+ myocardial volume (mm³)

Velocity of circumferential
Shortening (mm)

Aortic root 22-37(mm)	- 28.00
Left Atrium Length (mm)	- 29.00
Left Atrium Volume (mm ³)	
RV size	Normal
Normal	
RV volume (mm ³)	
Normal	
Pericardium	Normal
Effusion	None
Resp Variation	Present
Predicted RV Systolic Pressure	

Left Atrium Width (mm)
Left Atrium Area (mm²)
RV Function

RA Size

IVC Size (mm) – 19 mm Collapsible

Doppler Findings- I



Dr. Mahesh Padsalge

Dr. Mahesh V. Padsalge
MD. (Medicine)
Consultant Physician
Reg. No. 91424 (MMC)

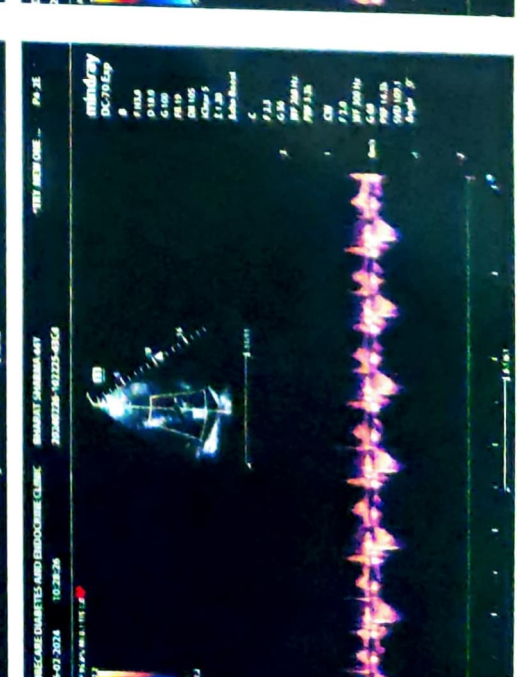
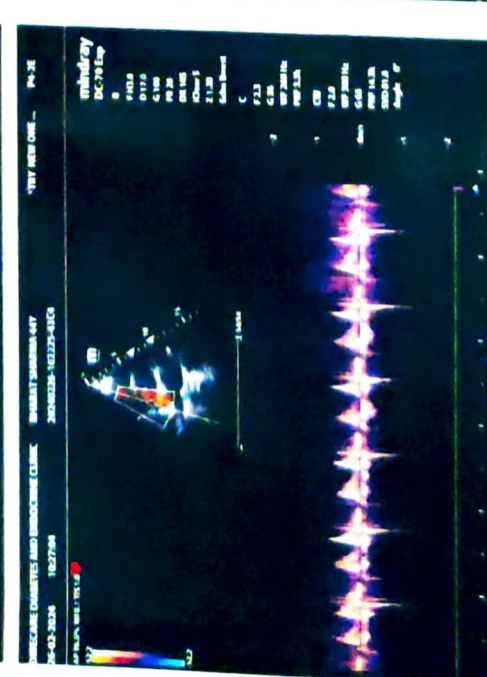
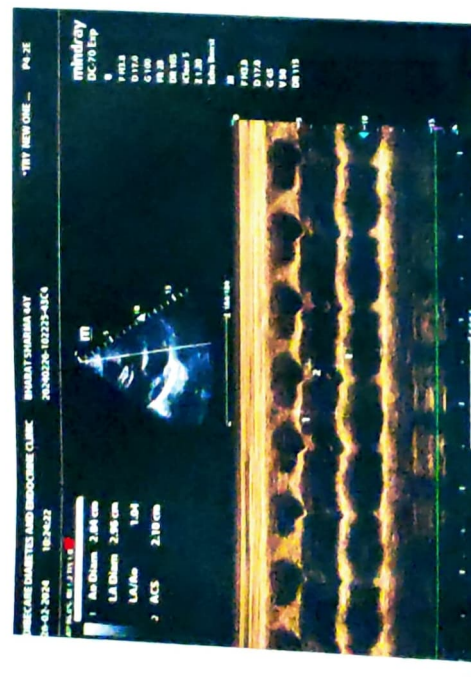
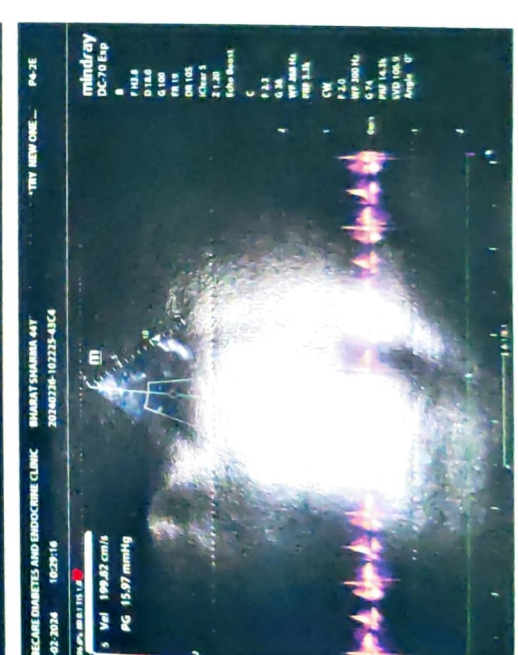
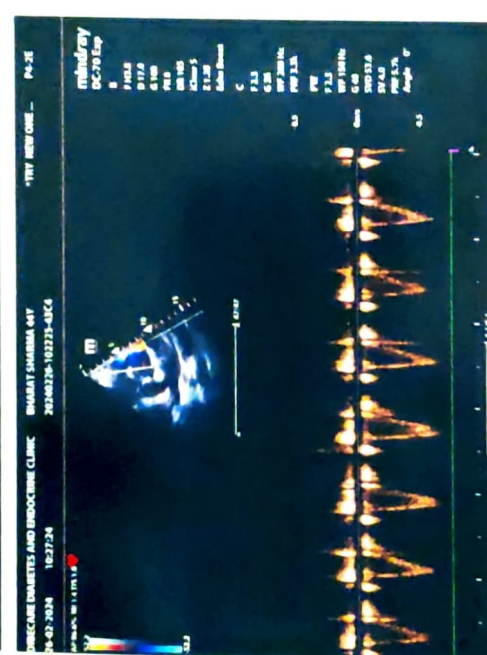
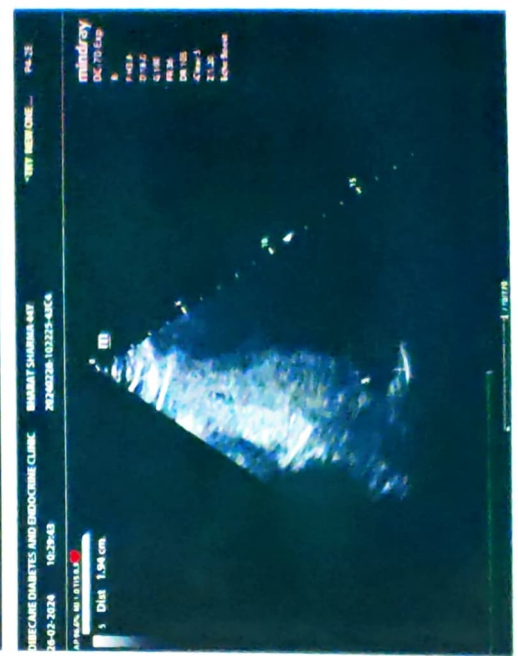
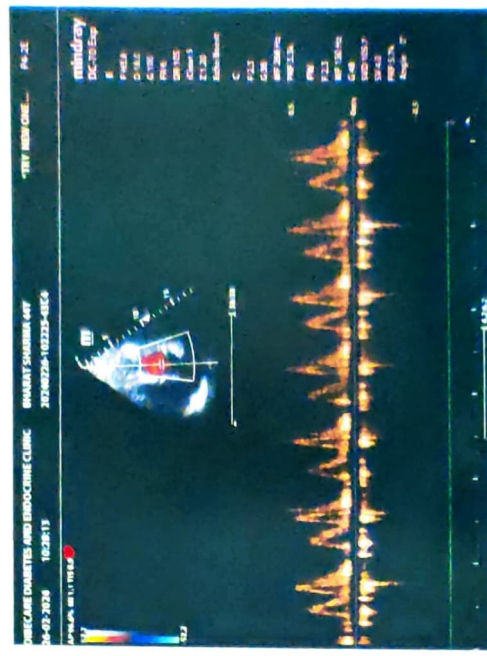
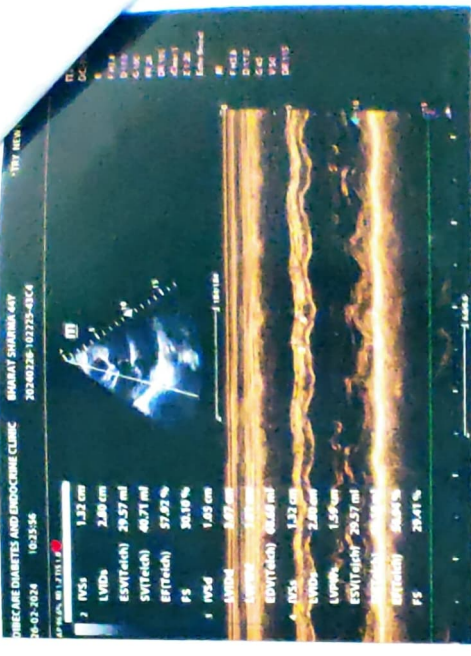

Date - 20.03.24

mediwhceh

Bharat sharma

Age - 44/m

Eye checkup

	(R)	(L)
VA	(A) 6/6	(A) 6/6
Near	(A) N ₆	(A) N ₆
Color Vn	(A)	(A)
M/seg	(A)	(A)
(F)	(A)	(A)

(F) water

g

Name : MR BHARAT SHARMA	Age/sex: 44 Yrs. /MALE
Ref by: MEDIWHEEL	Date: 03/12/2021

ULTRASOUND EXAMINATION OF ABDOMEN & PELVIS

Findings-

The Liver is normal in size (14.7cm), shape and raised echogenicity. No focal lesion is seen. The Hepatic veins appear normal. There is no IHBR dilatation. The portal vein appears normal.

The gall bladder is distended and shows 19.1 mm sized calculus. The proximal C.B.D. is normal caliber

Visualized head of Pancreas appears normal in size and reflectivity. The pancreatic duct is not dilated. Rest of the pancreas and retro peritoneum is obscured by bowel gases

The spleen is normal in size (10.0cm), No focal lesion is seen. Splenic vein is normal at hilum.

Both kidneys are normal in position and size. They show normal cortical reflectivity and cortico-medullary differentiation. There is no evidence of renal calculus, hydronephrosis or mass.

Right kidney measures 10.4 x 5.7 cm

Left kidney measures 10.6 x 5.4cm

The Urinary bladder is well distended. No evidence of any intraluminal mass or calculi.

The visualized Prostate appears normal in size, shape and homogenous echotexture, its measures 2.4 x 4.9 x 2.8 cm-10.6 cc

There is no free fluid is seen in the pelvis. No probe tenderness in present study.

IMPRESSION: -

- Grade 1-2 fatty infiltration of liver.
- cholelithiasis
- Adv : clinical correlation.

Dr. MRUDULA BABAR
 CONSULTANT RADIOLOGIST
DR. MRUDULA BABAR
 MBBS, MD, DMRE (RADIOLOGY)
 CPS MUMBAI 2009
 REG. NO. 2005/03/2139

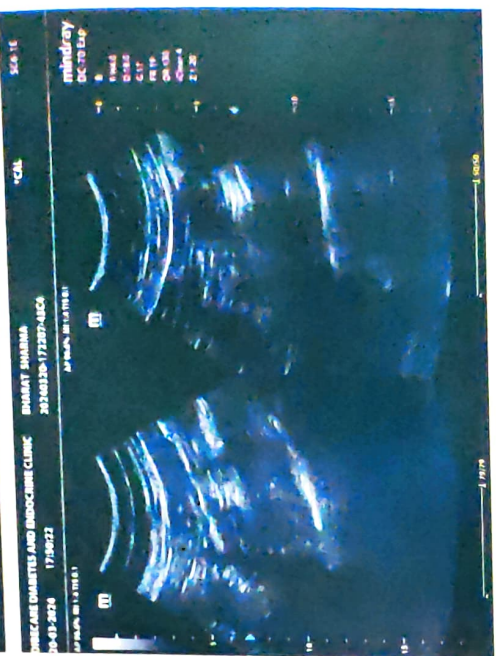
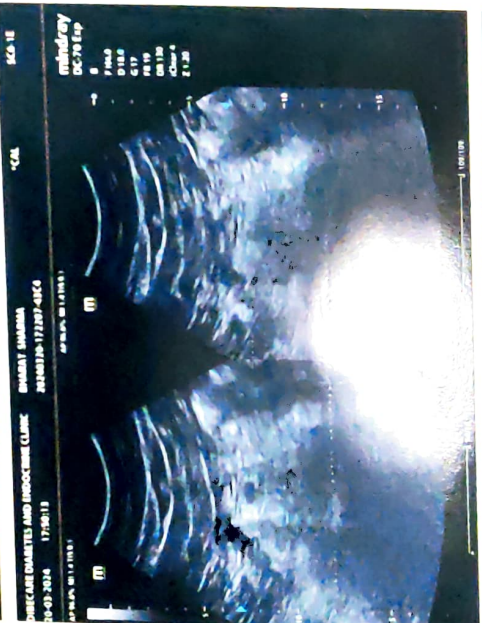

NAME- BHARAT SHARMA

DATE-26/2/2024

AGE- 44/M

X-RAY CHEST PA

The Bony Thorax is Normal.

Both The Costophrenic And Cardiophrenic Angles Are Clear.

Cardiac Shape And Size Appears Normal.

The Lung Field Appears Normal.

Both The Hila Are Normal In Density And Position.

Impression: - Normal Chest X-Ray.

For, Anar

DR.MRUDULA BABAR
CONSULTANT RADIOLOGIST

DR. MRUDULA BABAR
MBBS, MD, DMRE (RADIOLOGY)
CPS MUMBAI 2009
REG. NO. 2005/03/2139