



# NARAYAN MEMORIAL HOSPITAL

(A Unit of Narayan Health Services Pvt.Ltd.)

601 Diamond Harbour Road, Kolkata: 700034, Phone: +91 33 6640 0000.  
Email: contact@nmh.org.in | Website: www.narayanmemorialhospital.com

62921 95051

## Duplicate Credit Tax Invoice

UHID : NMHK.2118333  
 Patient Name : Mr. Suprobin Roy  
 Age/Sex : 29 Year(s) / Male  
 Company : ArcoFemi Healthcare Ltd.  
 Patient Address : CHAK RAJU MOLLA ROAD ,pailan , Kolkata, West Bengal, 700104

Bill Date : 10/02/2024 09:35AM  
 Bill No : OPCR11014  
 Receipt No :  
 Referred By : NMH  
 GSTNo : 19AACCN1707E1ZS  
 Mobile No : 9007326661

Sl.No	Services	Qty	Price (Rs.)	Dis Amt(Rs.)	Amount(Rs.)
1	HEALTH CHECKUPS Mediwheel Full Body Health Checkup Male Below 40	1	2200	0	2200

Bill Amount : 2200.00  
 To be paid by company : 2200.00

Sum of Rs. 2200.00

2200.00 to be paid by ArcoFemi Healthcare Ltd.

  
 Cashier  
 Sayan maity

Report Despatch: On date of delivery 6.30 pm to 8 pm, Next Day: 12pm-4pm (incl.Sundays&Holidays).

Invoice is valid on Billing Date before 1PM

Gmail

Health Check Up NMH vhealthcheckup.nmh@gmail.com

Health Check up Booking Confirmed Request(bob55691), Package Code- PKG10000474, Beneficiary Code-247427

Out of Service

healthcheckup.nmh@gmail.com  
customerscare@medihwheel.in

7 February 2024 at 15:08



011-41199959

**Narayan Memorial Hospital,**

We have received the confirmation for the following booking. Please provide your confirmation by clicking on the yes and no button.

- Hospital Package Name : Medihwheel Full Body Health Checkup Male Below 40
- Patient Package Name : Medihwheel Full Body Health Checkup Male Below 40
- Package Code : PKG10000474
- Contact Details : 9007326661
- Email : brryabfu94@gmail.com
- Booking Date : 18-01-2024
- Appointment Date : 10-02-2024
- Confirmation Status : Booking Confirmed
- Preferred Time : 9:00am

Member Information		
Booked Member Name	Age	Gender
Suproban Roy	29 year	Male

We request you to facilitate the employee on priority.

Thanks,  
Medihwheel Team

You have received this mail because your e-mail ID is registered with This is a system-generated e-mail Arcofemi Healthcare Limited. please don't reply to this message.

Please visit to our Terms & Conditions for more information. This email is received because you are register with us Click here to unsubscribe

# PACKAGE TRACK SHEET

Completed Full Body Health Checkup Male Below 40

MR. Suman, Age (25 Years) / Male	Date	09/09/2024, 8:30am
MRN: 121024	Bill No.	07031024
Age: 25	Completion Time	
Company	Facility	Arupam Healthcare Ltd

Time In	Time Out	Signature/Date Time

### Physical Assessment

Height: 175 cm  
Pulse: 73 bpm

Weight: 69 kg  
BP: 120/80 mmHg  
SpO2: 99%

BMI  
Temp: 98.5 F

### Package Details

#### HEALTH CHECKUP

- (\*) COMPLETE HEMOGRAM (CBC) (+)
- (\*) BUNEA FUNCTION TEST (+)
- (\*) BUNEA CALCULATING IN TRIPLEG (+)
- (\*) BUNEA BUNEA (+)
- (\*) BUNEA BUNEA (+)
- (\*) COMPLETE HEMOGRAM (CBC) (+)
- (\*) BUNEA (+)
- (\*) BUNEA FOR AST (+)
- (\*) BUNEA FUNCTION TEST (LFT) (+)
- (\*) BUNEA CLINICAL (+)
- (\*) BUNEA (+)
- (\*) BUNEA URIC ACID (+)
- (\*) BUNEA URIC ACID (+)
- (\*) BUNEA FOR AST (+)
- (\*) BUNEA FOR SUGAR FASTING (+)
- (\*) BUNEA FOR SUGAR PP (+)
- (\*) BUNEA (CREATININE) (+)
- (\*) BUNEA CHEST X-RAY (+)
- (\*) BUNEA SCREENING (HDL, ABODH) (+)
- (\*) BUNEA (+)
- (\*) BUNEA (+)
- (\*) BUNEA TEST (TRIPLE HELIX) (+)

- 2. OP Consultation
- General Medicine (Dr. SELP)
- Orthopedics (Dr. SELP) (+)

आयकर विभाग  
INCOME TAX DEPARTMENT



भारत सरकार  
GOVT. OF INDIA

SUPROBIN ROY  
MOHADEB ROY

16/04/1994

Permanent Account Number

BRCPR7712L

*Suprobin Roy*

Signature



17092013



## DIAGNOSTICS REPORT

Name	M. Suresh Babu	Order Date	08/07/2024 09:45
Age/Sex	28 Male/Male	Report Date	08/07/2024 09:45
MRN	58862114000	IP No.	
Ref. Doctor	Nil	Facility	DIAGNOSIS HEPATOBILIARY HOSPITAL, BELLURU
Address	17th Main Road, 10th Cross, Bellur, Kulkarni, Near Airport, Bellur		

### USG REPORT OF WHOLE ABDOMEN (SCREENING)

**LIVER** : Liver is normal in size. Parenchymal echogenicity is mildly raised. Intrahepatic biliary radicles are not dilated. No focal mass lesion is seen.

**PORTA (PV)** : Normal. PV measures 1.0 cm.  
**CD** : Normal. CD measures 0.3 cm.

**GALL BLADDER** : Gall bladder is normal in size, contour, outline and position. No calculus is seen. Wall thickness is normal. Cholesterol deposits are seen in gall bladder walls.

**PANCREAS** : Pancreas is normal in size and parenchymal echogenicity. Pancreatic duct is not dilated.

**SPLEEN** : Spleen is not enlarged and parenchyma shows normal homogeneous pattern.

**KIDNEYS** : Both kidneys are normal in size, shape, outline, position and parenchymal echogenicity. Corticomedullary differentiation maintained. No evidence of any calculus/ mass / hydronephrosis is seen.  
Right kidney measures : 10.4 cm & Left kidney measures : 10.4 cm.

**URINARY BLADDER** : Urinary bladder is normal in contour, outline and dimension. No vesical lesion is seen.

# Narayan Memorial Hospital

(A Unit of Narayan Health Services Pvt. Ltd.)

CIN No. : UB5110WB2005PTC104884

GSTIN No. : 19AACCN1707E1ZS



## DIAGNOSTICS REPORT

Patient Name	: Mr. Suprobin Roy	Order Date	: 10/02/2024 09:35
Age/Sex	: 29 Year(s)/Male	Report Date	: 11/02/2024 09:42
UHID	: NMHK.2118333	IP No	:
Ref. Doctor	: NMH	Facility	: NARAYAN MEMORIAL HOSPITAL
		Mobile	: 9007326661
Address	: CHAK RAJU MOLLA ROAD, pallan,Kolkata, West Bengal, 700104		

**PROSTATE** : Prostate is normal size, outline and echotexture appear normal. No focal lesion is seen. Prostate measures 3.0 cm x 3.8 cm x 2.8 cm. It weight approx 17 gm.

**PERITONEUM** : : No free fluid is noted.

**RETROPERITONEUM** : IVC and aorta appear normal. No lymphadenopathy is seen.

### IMPRESSION :

- Mild fatty changes in liver.
- Cholesterosis of gall bladder.

Dr. MADHUSHREE RAY NASKAR, MBBS  
,DMRD  
Consultant Radiologist  
RegNo: 57032

Reg. No. : 11/02/2024 09:42  
582, Diamond Harbour Road, Behala Manton, 85, (Mail - 001)  
Behala, Kolkata - 700 034 Diamond Harbour Road, Kolkata - 700 034  
Ph : 033 6640 0000 | Mob : +91 62921 95051 | E-mail : contact@nmh.org.in

Print By : Sneha Gupta

www.narayanmemorialhospital.com

Follow us on

# Narayan Memorial Hospital

(A Unit of Narayan Health Services Pvt. Ltd.)

CIN No. : U85110WB2005PTC104884

GSTIN No. : 19AACCN1707E1ZS



## LABORATORY INVESTIGATION REPORT

<b>Patient Name</b>	: Mr. Suprobin Roy	<b>Age/Sex</b>	: 29 Year(s)/Male
<b>UHID</b>	: NMHK.2118333	<b>Order Date</b>	: 10/02/2024 09:35
<b>Episode</b>	: OP	<b>Mobile No</b>	: 9007326661
<b>Ref. Doctor</b>	: NMH	<b>DOB</b>	: 01/01/1995
<b>Address</b>	: CHAK RAJU HALLA ROAD , palan ,Kolkata,West Bengal ,70 0104	<b>Facility</b>	: NARAYAN MEMORIAL HOSPITAL

### Biochemistry

INVESTIGATION	RESULTS	UNITS	BIOLOGICAL REF RANGE
Sample No : 01-0183152	Collection Date : 10/02/24 09:54	Acc Date : 10/02/2024 11:08	Report Date : 10/02/24 16:12

#### BUN / CREATINE RATIO

Sample: Serum

#### SAMPLE : SERUM

BUN / CREATINE RATIO

: 7.8

End of Report

Dr.S. Chatterjee  
MD, MBBS, FAACC  
(CONSULTANT BIOCHEMIST)

Checked By

Page 1 of 1

Registered Office :  
582, Diamond Harbour Road  
Behala, Kolkata - 700 034

Corporate Office :  
Behala Manton, 85, (Mail - 601)  
Diamond Harbour Road, Kolkata - 700 034

Ph : 033 6640 0000 | Mob : +91 82921 95051 | E-mail : contact@nmh.org.in

[www.narayanmemorialhospital.com](http://www.narayanmemorialhospital.com)

Follow us on     

# Narayan Memorial Hospital

(A Unit of Narayan Health Services Pvt. Ltd.)

CIN No. : U85110WB2005PTC104884

GSTIN No. : 19AACCN1707E1Z5



## LABORATORY INVESTIGATION REPORT

Patient Name : Mr. Suprobin Roy

UHID : NMEK.2118333

Episode : OP

Ref. Doctor : NMH

Address : CHAK RAJU MOLLA ROAD, paitan, Kolkata, West Bengal, 70  
0104

Age/Sex : 29 Year(s)/Male

Order Date : 10/02/2024 09:35

Mobile No : 9007326661

DOB : 01/01/1995

Facility : NARAYAN MEMORIAL HOSPITAL

### Biochemistry

INVESTIGATION	RESULTS	UNITS	BIOLOGICAL REF RANGE
Sample No. : 2742181162	Collection Date : 10/02/2024 09:34	Ask Date : 10/02/2024 11:08	Report Date : 10/02/2024 10:12

#### BLOOD UREA NITROGEN

Sample- Serum

BLOOD UREA NITROGEN

Calculated

5.7 ▼

mg/dl

6 - 20

End of Report

Dr. S. Chatterjee  
MD, MBBS, FAACC  
(CONSULTANT BIOCHEMIST)

Checked By

Page 1 of 1

Registered Office :  
582, Diamond Harbour Road  
Behala, Kolkata - 700 034

Corporate Office :  
Behala Manton, 85, (Mail - 601)  
Diamond Harbour Road, Kolkata - 700 034

Ph : 033 6640 0000 | Mob : +91 62921 95051 | E-mail : contact@nmh.org.in

www.narayanmemorialhospital.com

Follow us on     





## LABORATORY INVESTIGATION REPORT

<b>Patient Name</b>	: Mr. Supriya Roy	<b>Age/Sex</b>	: 25 Year(s)/Male
<b>UHID</b>	: NPHW2128533	<b>Order Date</b>	: 10/02/2024 09:25
<b>Episode</b>	: OP	<b>Mobile No</b>	: 900732681
<b>Ref. Doctor</b>	: MDN	<b>DOB</b>	: 01/01/1999
<b>Address</b>	: 17th Mile, P.O. Road, Sector - 1, Bidya Park, Bhubaneswar, Odisha	<b>Facility</b>	: NARAYAN MEMORIAL HOSPITAL

### Biochemistry

TEST/SECTION	REF. R/T	UNITS	REF. RANGE / REF. UNIT
Sample No. : 07700000	Sample Date : 10/02/2024	Request Ref. : 900732681	Result Date : 10/02/2024

#### SERUM CREATININE

Sample: Serum

#### SAMPLE : SERUM

SERUM CREATININE 0.7 mg/dl 0.7 - 1.2

Jaffe Method / Creatinine

#### LIVER FUNCTION TEST (LFT)

Sample: Serum

#### SAMPLE : SERUM

TOTAL BILIRUBIN 0.6 mg/dl 0 - 1.1

Dye Method

DIRECT BILIRUBIN 0.2 mg/dl 0 - 0.2

Dye Method

INDIRECT BILIRUBIN 0.4 mg/dl 0.2 - 0.9

Calculated

SGPT (ALT) 18 U/L 0 - 34

JIC Without Periodic Phosphate

SGOT (AST) 20 U/L 0 - 31

JIC Without Periodic Phosphate

ALKALINE PHOSPHATASE 83 U/L 53 - 128

JIC

TOTAL PROTEIN 7.3 g/dl 6.4 - 8.2

Blue

ALBUMIN 5.2 g/dl 3.5 - 5.2

Standardized Green

GLOBULIN 2.1 g/dl 2 - 3.5

Calculated

ALBUMIN/GLOBULIN 2.5 - 1.1 - 2.5

Calculated

GGT 17 U/L 0 - 61

Reagents: common to all

#### LIPID PROFILE

Sample: Serum

#### SAMPLE : SERUM



## LABORATORY INVESTIGATION REPORT

<b>Patient Name</b>	: Mr. Supriya Roy	<b>Age/Sex</b>	: 25 Year(s)/Male
<b>UNID</b>	: 1994.218531	<b>Order Date</b>	: 15/02/2024 09:38
<b>Epilepsy</b>	: OP	<b>Mobile No</b>	: 90732881
<b>Ref. Doctor</b>	: SPM	<b>DOB</b>	: 01/01/1995
<b>Address</b>	: 1700 Hill Palace Road, Salt Lake, Kolkata-700 034	<b>Facility</b>	: NARAYAN MEMORIAL HOSPITAL

<b>TOTAL CHOLESTEROL</b>	202	mg/dl	Desirable < 200 ; Borderline 200-239 ; High >= 240
<b>HDL CHOLESTEROL</b>	40	mg/dl	40 - 60
<b>LDL CHOLESTEROL</b>	118	mg/dl	Optimal < 100 ; Borderline 100 - 129 ; High >= 130
<b>TRIGLYCERIDES</b>	220	mg/dl	Desirable < 150 ; Borderline 150 - 200 ; High >= 200
<b>URIC ACID</b>	7.5	mg/dl	3.4 - 7
<b>GLYCATED HAEMOGLOBIN (HBA1C)</b>	5.4		



## LABORATORY INVESTIGATION REPORT

<b>Patient Name</b>	: Mr. Suprobin Roy	<b>Age/Sex</b>	: 29 Year(s)/Male
<b>UHID</b>	: NMHK.Z118333	<b>Order Date</b>	: 10/02/2024 09:35
<b>Episode</b>	: 1 OP	<b>Mobile No</b>	: 9007326661
<b>Ref. Doctor</b>	: 1 NMH	<b>DOB</b>	: 01/01/1995
<b>Address</b>	: CHAK RAJU MULLA ROAD , pallan ,Kolkata,West Bengal ,70 0104	<b>Facility</b>	: NARAYAN MEMORIAL HOSPITAL

### Interpretation & Remark:

1. HbA1c is used for monitoring diabetic control, it reflects the estimated average glucose.
2. HbA1c has been endorsed by clinical groups & American Diabetes Association guidelines 2017, for diagnosis of diabetes using a cut-off point of 6.5%.
3. Trends in HbA1c are a better indicator of diabetic control than a solitary test.
4. Low HbA1c in a non-diabetic individual are often associated with systemic inflammatory diseases, chronic anaemia (Specially severe iron deficiency anaemia & haemolytic), chronic renal failure and liver diseases. Clinical correlation suggested.
5. Interference of Hemoglobinopathies in HbA1c estimation:
  - A. For HbF > 25%, an alternate platform (Fructosamine) is recommended for testing of HbA1c.
  - B. Homozygous hemoglobinopathy is detected, Fructosamine is recommended for monitoring diabetic status.
  - C. Heterozygous state detected (D11) tube is corrected for HbS and HbC trait.
6. For known diabetic patients, following values can be considered as a tool for monitoring the glycaemic control:

Excellent Control - 6 - 7 %  
 Fair to Good Control - 7 - 8 %  
 Unsatisfactory Control - 8 - 10 %  
 Poor Control - > 10 %

Note : Hemoglobin electrophoresis (HPLC method) is recommended for detecting hemoglobinopathy.

### BLOOD SUGAR(F)

Sample- Plasma

#### SAMPLE : PLASMA

BLOOD SUGAR FASTING 96 mg/dl 70 - 109

Hexokinase

### BLOOD SUGAR(PP)

Sample- Plasma

#### SAMPLE : PLASMA

BLOOD SUGAR PP 82 mg/dl 70.00 - 140.00

Hexokinase

End of Report

Dr. S. Chatterjee  
 MD, MBBS, FAAC  
 (CONSULTANT BIOCHEMIST)



## LABORATORY INVESTIGATION REPORT

<b>Patient Name</b>	: Mr. Suprobin Rzy	<b>Age/Sex</b>	: 29 Year(s)/Male
<b>UHID</b>	: NMHK.2118333	<b>Order Date</b>	: 10/02/2024 09:35
<b>Episode</b>	: OP	<b>Mobile No</b>	: 9007326661
<b>Ref. Doctor</b>	: NMD	<b>DOB</b>	: 01/01/1995
<b>Address</b>	: CHAKRAJYOTI ROAD, DLF, Kolkata, West Bengal, 700034	<b>Facility</b>	: NARAYAN MEMORIAL HOSPITAL

### Hematology

INVESTIGATION	RESULTS	UNITS	ECOLOGICAL REFERENCE
Sample No. : CH0301102	Collection Date : 10/02/24 09:34	Age Date : 10/02/2024 09:34	Report Date : 10/02/24 14:06

#### BLOOD GROUPING & Rh TYPING

Sample- EDTA Whole Blood

##### SAMPLE : EDTA BLOOD

BLOOD GROUP

Agglutination forward & Reverse

RH TYPE

COMPLETE HAEMOGRAM ( CBC )

Sample- EDTA Whole Blood

##### SAMPLE : EDTA BLOOD

HAEMOGLOBIN (HB)

Colorimetric method (Cm Method)

RBC COUNT

Electrical Impedance Method

TOTAL WBC COUNT

Electrical Impedance Method

PLATELET COUNT

Electrical Impedance Method

PCV

RBC pulse N. detection method

MCV

Calculated

MCH

Calculated

MCHC

Calculated

ESR

Modified Westergren Method

##### DIFFERENTIAL COUNT

NEUTROPHILS

Microscope

LYMPHOCYTES

Microscope

'B'

POSITIVE

13.4

6.3 ↓

5.7

190

45

72 ↓

22 ↓

30 ↓

05

57

33

gm/dl

×10<sup>6</sup>/ul

10<sup>3</sup>/cm<sup>3</sup>

10<sup>3</sup>/cm<sup>3</sup>

%

f

Pg

gm/dl

%

%

%

13 - 17

4.5 - 5.5

4 - 10

150 - 410

40 - 50

83 - 101

27 - 32

31.5 - 34.5

0 - 10

40 - 80

20 - 40





## LABORATORY INVESTIGATION REPORT

<b>Patient Name</b> : Mr. Suprobin Roy	<b>Age/Sex</b> : 29 Year(s)/Male
<b>UHID</b> : NMHK.2118333	<b>Order Date</b> : 10/02/2024 09:35
<b>Episode</b> : 1 OP	<b>Mobile No</b> : 9007326661
<b>Ref. Doctor</b> : NMH	<b>DOB</b> : 01/01/1995
<b>Address</b> : CHAK RAJU MOLLA ROAD, palan, Kolkata, West Bengal, 700104	<b>Facility</b> : NARAYAN MEMORIAL HOSPITAL

MONOCYTES	05	%	2 - 10
Microscopy			
EOSINOPHILS	05	%	1 - 6
Microscopy			
BASOPHILS	00	%	0 - 2
Microscopy			

### PERIPHERAL BLOOD SMEAR

RBC	RBC density increased. Predominantly normocytic normochromic.
WBC	Within normal limits.
PLATELET	Adequate.

End of Report.

Dr. MALINAK CHAKRABORTY  
MBBS, MD(PATH)  
(CONSULTANT PATHOLOGIST)

Checked By



**LABORATORY INVESTIGATION REPORT**

<b>Patient Name</b> : Mr. Suprobin Roy	<b>Age/Sex</b> : 29 Year(s)/Male
<b>UHID</b> : NMHK.2118333	<b>Order Date</b> : 10/02/2024 09:35
<b>Episode</b> : OP	<b>Mobile No</b> : 9007326661
<b>Ref. Doctor</b> : NMH	<b>DOB</b> : 01/01/1995
<b>Address</b> : CHAK RAJU HOLLA ROAD , palli, Kolkata, West Bengal, 700104	<b>Facility</b> : NARAYAN MEMORIAL HOSPITAL

**Immunology**

INVESTIGATION	RESULTS	UNITS	BIOLOGICAL REF RANGE
Sample No. : DMH11152	Collection Date : 10/02/24 09:54	Ask Date : 10/02/2024 11:08	Report Date : 10/02/24 17:58

**THYROID FUNCTION TEST**

Sample	Result	UNIT	BIOLOGICAL REF RANGE
<b>SAMPLE : SERUM</b>			
T3	1.39	ng/ml	0.60 - 1.80
FT4A	7.69	ug/dL	5.40 - 11.70
T4			
FT4A	2.18	uIU/ml	Adult Male - 0.27-5.5 0 Adult Female - 0.27-5.50 Newborns - <25 Upto 12 years - 0.3-5
TSH			

10214

**Interpretations:**

- For diagnostic purposes, the result should always be assessed in conjunction with the patient's medical history, clinical examinations and other findings.
- The assay is unaffected by icterus (Bilirubin < 701 µmol/L or < 41 mg/dL), hemolysis (Hb < 0.621 mmol/L or < 1 g/dL), lipemia (triglyceride < 1300 mg/dL), heparin (< 100 mg/dL or < 25 ng/ml), IgG < 2 g/dL and IgM < 0.5 g/dL.
- There is no high dose hook effect at TSH concentrations upto 1000 µIU/ml.
- TSH values may be transiently altered because of non thyroidal illness like several infections, liver disease, renal and heart failure, several burns, trauma and surgery etc. Drugs that decrease TSH values e.g. I. drugs, Glucocorticoid drugs that increase TSH values e.g. iodine, Lithium, Amiodarone.
- The assay is unaffected by icterus (Bilirubin < 833 µmol/L or < 57 mg/dL), hemolysis (Hb < 1.4 mmol/L or < 2.3 g/dL), lipemia (triglyceride < 28.3 mmol/L or 2500 mg/dL) and heparin (< 400 mg/dL or < 100 ng/ml).
- The assay is unaffected by icterus (Bilirubin < 899 µmol/L or < 55 mg/dL), hemolysis (Hb < 1.2 mmol/L or < 2.0 g/dL), lipemia (triglyceride < 2800 mg/dL) and heparin (< 123 mg/dL or < 30 ng/ml).

End of Report

**Dr. S. Chatterjee**  
 MD, MBBS, FAAC  
 (CONSULTANT BIOCHEMIST)



**LABORATORY INVESTIGATION REPORT**

**Patient Name** : Mr. Suprobin Roy

**UHID** : NMHK.2118333

**Episode** : OP

**Ref. Doctor** : NMH

**Address** : CHH RAZI HALLA ROAD , Behala, Kolkata, West Bengal , 70  
0104

**Age/Sex** : 29 Year(s)/Male

**Order Date** : 10/02/2024 09:35

**Mobile No** : 9007326661

**DOB** : 01/01/1995

**Facility** : NARAYAN MEMORIAL HOSPITAL

Checked By

# Narayan Memorial Hospital

(A Unit of Narayan Health Services Pvt. Ltd.)

CIN No. : UB5112WAB2005PTC104884

GSTIN No. : 19AACCN1707E125



## LABORATORY INVESTIGATION REPORT

<b>Patient Name</b>	: Mr. Suprabin Roy	<b>Age/Sex</b>	: 29 Year(s)/Male
<b>UHID</b>	: NPHK.2118333	<b>Order Date</b>	: 10/02/2024 09:35
<b>Episode</b>	: OP	<b>Mobile No</b>	: 9007326661
<b>Ref. Doctor</b>	: NMH	<b>DOB</b>	: 01/01/1995
<b>Address</b>	: CHAK SAKI NOLLA ROAD, jorhat, Kokata, West Bengal, 701004	<b>Facility</b>	: NARAYAN MEMORIAL HOSPITAL

### Biochemistry

INVESTIGATION	RESULTS	UNITS	BIOLOGICAL REF RANGE
Sample No. : DPHSA1828	Collection Time : 10/02/24 09:34	ANA Date : 10/02/2024 11:05	Report Date : 10/02/24 09:35

#### BLOOD SUGAR(F)

Sample Name

#### SAMPLE : PLASMA

BLOOD SUGAR FASTING

Result

98

mg/dl

70 - 109

End of Report

Dr. S. Chatterjee  
MD, MBBCh, FAAC  
(CONSULTANT BIOCHEMIST)

Checked By

Page 1 of 1

Registered Office :  
582, Diamond Harbour Road  
Behala, Kolkata - 700 034

Corporate Office :  
Behala Manton, 65, (Mal - 601)  
Diamond Harbour Road, Kolkata - 700 034

Ph : 033 6640 0000 | Mob : +91 62921 95051 | E-mail : contact@nmh.org.in

[www.narayanmemorialhospital.com](http://www.narayanmemorialhospital.com)

Follow us on     



# Narayan Memorial Hospital

(A Unit of Narayan Health Services Pvt. Ltd.)

CIN No. : U65110WB2005PTC104804

GSTIN No. : 19AAGCN1707E12S



## LABORATORY INVESTIGATION REPORT

<b>Patient Name</b> :	Mr. Suprobin Roy	<b>Age/Sex</b> :	429 Year(s) / Male
<b>UHID</b> :	NMHC.2118333	<b>Order Date</b> :	10/02/2024 09:35
<b>Episode</b> :	OP	<b>Mobile No</b> :	9007326661
<b>Ref. Doctor</b> :	NMH	<b>DOB</b> :	01/01/1995
<b>Address</b> :	CHAK RAJU MOLLA ROAD, Behala, Kolkata, West Bengal, 700094	<b>Facility</b> :	NARAYAN MEMORIAL HOSPITAL

### Clinical Pathology

INVESTIGATION	RESULTS	UNITS	BIOLOGICAL REF RANGE
Sample No :	070161142	Collection Date :	10/02/24 09:34
		Ask Date :	10/02/2024 17:38
		Report Date :	10/02/24 18:41

#### URINE FOR R/E

Sample: Urine

#### SAMPLE : URINE

#### PHYSICAL EXAMINATION

VOLUME	45	ml	
COLOUR	PALE STRAW		
APPEARANCE	SLIGHTLY HAZY		
SPECIFIC GRAVITY	1.010		1.010 - 1.030
REACTION(pH)	ACIDIC (pH - 6.5)		

#### CHEMICAL EXAMINATION

SUGAR	ABSENT	ABSENT
ALBUMIN	ABSENT	ABSENT
BLOOD	ABSENT	ABSENT
KETONE	ABSENT	ABSENT
BILE SALT	ABSENT	ABSENT
BILE PIGMENTS	ABSENT	ABSENT

#### MICROSCOPIC EXAMINATION

PUS CELLS	1-2/HPF	<5/HPF
EPITHELIAL CELLS	0-2/HPF	<20/HPF
RBC	ABSENT	
CAST	ABSENT	
CRYSTAL	ABSENT	ABSENT

Please consult clinically.

#### URINE FOR SUGAR FASTING

Sample: Urine

#### SAMPLE : URINE

RESULT	ABSENT
--------	--------

Sample No :	070161231	Collection Date :	10/02/24 14:21	Ask Date :	10/02/2024 17:16	Report Date :	10/02/24 18:12
-------------	-----------	-------------------	----------------	------------	------------------	---------------	----------------

#### URINE FOR SUGAR PP

Registered Office

582, Diamond Harbour Road,  
Behala, Kolkata - 700 034

Corporate Office

Behala, Mangon, 65, (Mail - 601)  
Diamond Harbour Road, Kolkata - 700 034

Ph : 033 6640 0000 | Mob : +91 82921 95051 | E-mail : contact@nmh.org.in

www.narayanmemorialhospital.com

Follow us on

# Narayan Memorial Hospital

(A Unit of Narayan Health Services Pvt. Ltd.)

CIN No. : U85110WB2005PTC104884

GSTIN No. : 19AACCN1707E1Z5



## LABORATORY INVESTIGATION REPORT

Patient Name : Mr. Suprobin Roy

UHED : NMHK.2118333

Episode : OP

Ref. Doctor : NPH

Address : CHAK RAJU MULLA ROAD , Jallan ,Kolkata, West Bengal ,70  
004

Age/Sex : 29 Year(s) / Male

Order Date : 10/02/2024 09:35

Mobile No : 9007326661

DOB : 01/01/1995

Facility : NARAYAN MEMORIAL HOSPITAL

Sample

Urine

**SAMPLE : URINE**

RESULT

ABSENT

End of Report

Dr. S. Chatterjee  
MD, MBBS, FAACC  
(CONSULTANT BIOCHEMIST)

Checked By

Dr. MAZRAN CHAKRABORTY  
MBBS, MD(PATH)  
(CONSULTANT PATHOLOGIST)

Page 2 of 2

Registrar Office

582, Diamond Harbour Road,  
Behala, Kolkata - 700 034

Corporate Office

Behala, Wagon, 85, (Mail - 601)  
Diamond Harbour Road, Kolkata - 700 034

Ph : 033 6640 0000 | Mob : +91 62921 95051 | E-mail : contact@nmh.org.in

www.narayanmemorialhospital.com

Follow us on



Scanned with OKEN Scanner

# Narayan Memorial Hospital

(A Unit of Narayan Health Services Pvt. Ltd.)

CIN No. : U65110WB2005PTC104864

GSTIN No. : 19AACCN1707E1ZS



NMH

## DIAGNOSTICS REPORT

Patient Name	: Mr. Suprobin Roy	Order Date	: 10/02/2024 09:35
Age/Sex	: 29 Year(s)/Male	Report Date	: 10/02/2024 18:39
UHID	: NMHK.2118333	IP No	:
Ref. Doctor	: NMH	Facility	: NARAYAN MEMORIAL HOSPITAL
		Mobile	: 9007326661
Address	: CHAK RAJU MOLLA ROAD, pailan,Kolkata, West Bengal, 700104		

### ECHO SCREENING

No regional wall motion abnormality at rest.  
Normal LV systolic function (LVEF = 68%).  
Normal RV systolic function. ( TAPSE = 1.6 cm).  
Adequate diastolic compliance ( $E/e' = 8.9$ ).  
No pericardial effusion.  
Mild TR. Estimated PASP = 18 mmHg.  
IVC normal diameter & > 50 % respiratory compressibility.  
No thrombus, mass / vegetation.

Dr. Sudip Chakraborty, MBBS, D1P (Preventative Cardiology) fellow Clinical

RegNo: 56285

Print Date Time : 10/02/2024 19:57:33

Print By : SHEKHAR SARKAR

Registered Office :  
582, Diamond Harbour Road  
Behala, Kolkata - 700 034

Corporate Office :  
Behala Manton, 85, (Mail - 601)  
Diamond Harbour Road, Kolkata - 700 034

Page 1 of 1

[www.narayanmemorialhospital.com](http://www.narayanmemorialhospital.com)

Ph : 033 6640 0000 | Mob : +91 62921 95051 | E-mail : [contact@nmh.org.in](mailto:contact@nmh.org.in)

Follow us on     

# Narayan Memorial Hospital

(A Unit of Narayan Health Services Pvt. Ltd.)

CIN No. : UB5110WB2005PTC104884

GSTIN No. : 19AACCN1707E1ZS



## DIAGNOSTICS REPORT

Patient Name	: Mr. Suprobin Roy	Order Date	: 10/02/2024 09:35
Age/Sex	: 29 Year(s)/Male	Report Date	: 10/02/2024 12:32
UHID	: NMHK.2118333	IP No	:
Ref. Doctor	: NMH	Facility	: NARAYAN MEMORIAL HOSPITAL
		Mobile	: 9007326661
Address	: CHAK RAJU MOLLA ROAD, pallan, Kolkata, West Bengal, 700104		

## ELECTROCARDIOGRAM REPORT (ECG)

HR	: 68 bpm
Rhythm	: Sinus
P wave	: Normal
PR Interval	: 164 msec
QRS axis	: Leftward
QRS duration	: 84 msec
QRS configuration	: Normal
T wave	: Normal
ST segment	: Isoelectric
QTc	: 391 msec
QT	: 364 msec

### IMPRESSION:

- Sinus rhythm.
  - Leftward QRS axis.
- Clinical correlation please.

Dr. INDIRA BANERJEE, MD, DNB, FNB, M  
RCPCH (UK)

Board Certified Comprehensive  
Electrocardiographer (USA)

Print Date Time : 10/02/2024 12:30:19

Print By : Kajori dhakraborty

Registered Office:  
582, Diamond Harbour Road  
Behala, Kolkata - 700 034

Corporate Office:  
Behala Manion, 85, (Mail - 801)  
Diamond Harbour Road, Kolkata - 700 034

Ph : 033 6640 0000 | Mob : +91 62921 95051 | E-mail : contact@nmh.org.in

Page 1 of 1  
[www.narayanmemorialhospital.com](http://www.narayanmemorialhospital.com)

Follow us on     

HR 68/min

Axis:

SINUS RHYTHM

LEFTWARD AXIS

OTHERWISE NORMAL ECG

Intervals:

P 8\*

QRS 8\*

T 24\*

6.02

UNCONFIRMED REPORT

RR 879 ms

P 184 ms

PR 164 ms

QRS 84 ms

QT 364 ms

QTc 191 ms

(Bazett)

12 mm/mV

P (II) 0.87 mV

S (V1) -0.68 mV

R (V5) 1.18 mV

Sokol. 2.92 mV

12 mm/mV

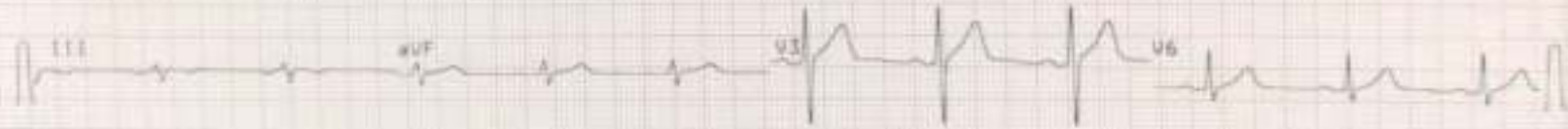
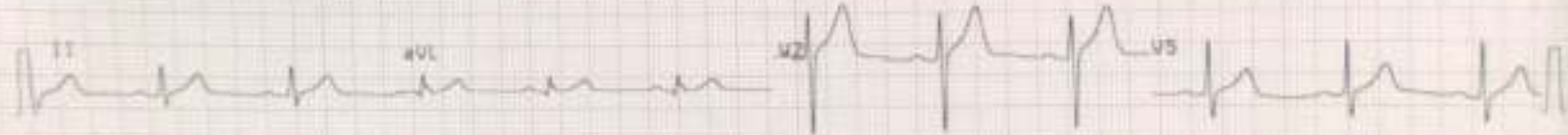
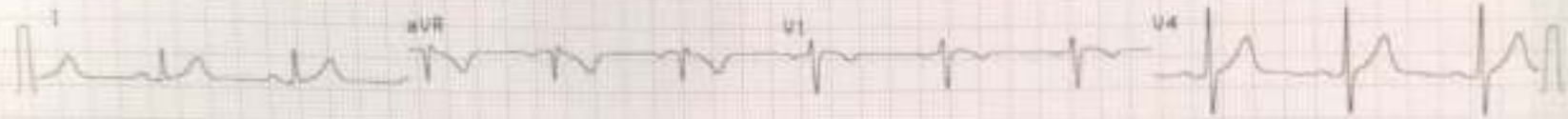

12 mm/mV

25 mm/s

SCHILLER

2.05-25 Hz F50 55F 585 10.02.2024 10:10:11

HARVAN MEMORIAL HOSPITAL, BEHALA

RT-102plus 1.25 Ct

Part No: 3 157017M CE 0123

P.05

Registered  
502, Diamond  
Behala, Kolkata



## DIAGNOSTICS REPORT

Patient Name	: Mr. Suprobin Roy	Order Date	: 10/02/2024 09:25
Age/Sex	: 29 Year(s)/Male	Report Date	: 10/02/2024 12:19
UHD	: NPHK_2118333	IP No	:
Ref. Doctor	: NPH	Facility	: NARAYAN MEMORIAL HOSPITAL
Address	: CHAK RAJU MOLLA ROAD, pallan, Kolkata, West Bengal, 700104	Mobile	: 9007326661

### CHEST X-RAY REPORT OF PA VIEW

Lung fields are clear. No focal parenchymal opacity is seen.  
No appreciable pleural thickening / calcification is noted.  
Costo-phrenic angles are normal.  
Cardiac shadow appears normal.  
Bilateral hilar shadows are normal.  
No obvious bony abnormality is seen.

Dr. Arun Kumar Mazumder,

MBBS, MD (Radiodiagnosis)

RegNo: WPMC 48861

Print Date Time : 11/02/2024 14:34:10

Registered Office :  
582, Diamond Harbour Road  
Behala, Kolkata - 700 034

Corporate Office :  
Behala Marton, 85, (Mail - 601)  
Diamond Harbour Road, Kolkata - 700 034

Print By : ANITA/SA

[www.narayanmemorialhospital.com](http://www.narayanmemorialhospital.com)

Follow us on

Ph: 033 6640 0000 | Mob: +91 62921 95051 | E-mail: [contact@nmh.org.in](mailto:contact@nmh.org.in)