

आयकर विभाग
INCOME TAX DEPARTMENT



भारत सरकार
GOVT. OF INDIA

SURESH KUMAR

SHANKAR LAL

24/06/1982

Permanent Account Number

BCOPK6723P

Suresh Kumar

Signature



08082008



GPS Map Camera



Google

Gurugram, Haryana, India

01, Badshahpur Sohna Rd Hwy, Sector 68, Gurugram,
Haryana 122101, India

Lat 28.393207° Long 77.047028°

21/11/24 01:09 PM GMT +05:30



 GPS Map Camera

Gurugram, Haryana, India
01, Badshahpur Sohna Rd Hwy, Sector 68, Gurugram,
Haryana 122101, India
Lat 28.393207° Long 77.047028°
21/11/24 01:09 PM GMT +05:30



Google

Dear Advance Diagnostic & Research Centre

We have received a booking request with the following details. Provide your confirmation by clicking on the Yes button.

You confirm this booking? Yes No

Name : MR SURESH KUMAR

Proposal No : 900859

Branch Code : 122

Contact Details : 9953211569

Location : Advance near Pratham ultrasound, pillar no 78 sec
badshahpur sohna road, Gurgaon

Appointment Date : 21-11-2024

Member Information		
Booked Member Name	Age	Gender
MR SURESH KUMAR	42 year	Male

Included Test -

- Complete Hemogram
- HbA1c
- Urine Analysis
- Urine Cotinine
- SBT-13 with Elisa Method HIV test
- Computerised Tread Mill Test (TMT)



Date: 21/11/2024

To,
LIC of India
Branch Office 122

Proposal No. 900859

Name of the Life to be assured Suresh Kumar

The Life to be assured was identified on the basis of PAN CARD

I have satisfied myself with regard to the identity of the Life to be assured before conducting tests / examination for which reports are enclosed. The Life to be assured has signed as below in my presence.

Dr. AMIN
MBBS
Reg. No. 23344

Signature of the Pathologist/ Doctor

Name:



I confirm, I was on fasting for last 10 (ten) hours. All the Examination / tests as mentioned below were done with my consent.

Suresh Kumar
(Signature of the Life to be assured)

Name of life to be assured:

Reports Enclosed:

Reports Name	Yes/No	Reports Name	Yes/No
ELECTROCARDIOGRAM	YES	PHYSICIAN'S REPORT	NO
COMPUTERISED TRIADMILL TEST	YES	IDENTIFICATION & DECLARATION FORMAT	NO
HATMOGRAM	YES	MEDICAL EXAMINER'S REPORT	NO
LIPIDOGRAM	NO	BET (Blood Sugar Test-Fasting & PP) both	NO
BLOOD SUGAR TOLERENCE REPORT	NO	FBS (Fasting blood Sugar)	NO
SPECIAL BIO-CHEMICAL TESTS - 13 (SBT-13)	YES	PGBS (Post Glucose Blood Sugar)	NO
ROUTINE URINE ANALYSIS	YES	Proposal and other documents	NO
REPORT ON X-RAY OF CHEST (P.A. VIEW)	NO	H24	NO
ELISA FOR HIV	NO	Other Test	H24, UCT

Comment Medsave Health Insurance TPA Ltd.

Authorized Signature.

INSURANCE CORPORATION OF INDIA

ELECTROCARDIOGRAM

Proposal No: 900859

Branch: 122

Full Name of Life to be assured: SURESH KUMAR

Age / Sex: 42/m

Instructions to the Cardiologist:

- i. Please satisfy yourself about the identity of the examiners to guard against impersonation.
- ii. The examinee and the person introducing him must sign in your presence. Do not use the form signed in advance. Also obtain signatures on ECG tracings.
- iii. The base line must be steady. The tracing must be pasted on a folder.
- iv. Rest ECG should be 12 leads along with Standardization slip, each lead with minimum of 3 complexes, long lead II. If I, III and AVF shows deep Q or T wave change, they should be recorded additionally in deep inspiration. If V1 shows a tall R-Wave, additional lead V4R be recorded.

DECLARATION

I hereby declare that the foregoing answers are given by me after fully understanding the questions. They are true and complete and no information has been withheld. I do agree that these will form part of the proposal dated ___ given by me to LIC of India.

Witness

Suresh Kumar
Signature of L.A.

Note: Cardiologist is requested to explain following questions to L.A. and to note the answers thereof.

- i. Have you ever had chest pain, palpitation, breathlessness at rest or exertion? Y N
- ii. Are you suffering from heart disease, diabetes, high or low Blood Pressure or kidney disease? Y N
- iii. Have you ever had Chest X-Ray, ECG, Blood Sugar, Cholesterol or any other test done? Y N

If the answer/s to any/all above questions is 'Yes', submit all relevant papers with this form.

Clinical Findings

(A)

Height (cms)	Weight (kgs)	Blood Pressure	Pulse Rate
177	90	122/82	74/min Regular

(B) Cardiovascular System

NAD

Rest ECG Report:

Position	2	P Wave	2
Standardization line	2	PR Interval	2
Medicines	2	QRS Complex	2
Voltage	2	Q-T Duration	2
Electrical Axis	2	S-T Segment	2
Auricular Rate	88/min	T wave	2
Ventricular Rate	88/min	Q-Wave	2
Rhythm	Regular		2
Additional findings, if any.			2

Dated at CCUN on the 21 day of 11 2024 at 01:10 p.m.

Conclusion:

TWNL

Dr. MAYANK
MBBS, PGCCG, FNIC
Reg. No. HIND00429
Name & Address, Qualification:



COMPUTERISED TREADMILL TEST

Proposal No. 900859 Branch: 122
 Full Name of Life to be assured: SURESH KUMAR
 Age/ Sex: 42/m

DECLARATION

I hereby declare that the foregoing answers are given by me after fully understanding the questions. They are true and complete and no information has been withheld. I do agree that these will form part of the proposal dated _____ given by me to LIC of India.

Witness

Suresh Kumar
 Signature or Thumb Impression of L.A.

Note: Cardiologist is requested to explain following questions to L.A. and to note the answers thereof.

1. Have you ever had chest pain, palpitation, breathlessness at rest or exertion? Y/N
2. Are you suffering from heart disease, diabetes, high or low Blood Pressure or kidney disease? Y/N
3. Have you ever had Chest X-Ray, ECG, Blood Sugar, Cholesterol or any other test done? Y/N

If the answer/s to any/all above questions 'Yes', submit all relevant papers with this form.

- (a) Pre-test: Supine
 Standing
 Hyperventilation
- (b) Exercise: Stage I)
 Stage II) 3 minutes each
 Stage III)
 ... peak exercise
- (c) Recovery: Recovery
 Recovery
 Recovery

Reporting Pattern

Phase Name	Stage Name	Time in Stage	Speed (mph)	Grade (%)	Workload (METS)	HR (bpm)	BP (mmHg)	RPP
PRETEST	SUPINE					73	122/82	89
	SITTING							
	STANDING					94	122/82	114
	HYPERVENTILATION	0:16				101	122/82	123
	WARM UP							
EXERCISE	STAGE 1	2:59	2.90	10.00	4.80	127	122/82	154
	STAGE 2	2:59	4.00	12.00	7.10	137	124/82	169
	STAGE 3	2:59	5.40	14.00	10.00	180	128/82	192
	PEAK EXERCISE	0:19			10.42	156	132/82	205
RECOVERY	RECOVERY	2:59	0.00	0.00		96	130/82	124
	RECOVERY	5:59	0.00	0.00		90	130/82	117
	RECOVERY							

The protocol used - BRUCE

Total Exercise Time - 9:19 minutes

Maximum Blood Pressure - 132/82 mmHg

Maximum Workload - 10.42 mets

Maximum heart rate - 156 bpm Maximum predicted heart rate % 87

Reason for termination - HRR achieved

Result: GMT is Negative for inducible ischemia

Each stage should have 12 lead tracing with long lead II. Each lead should contain atleast three complexes. On separate individual paper each stage with relevant observations be recorded.

(Signature of the L.A. to be obtained on the tracings)

Dated at 4/11/20 on the 21 day of 11 20 24 at 10 a.m./p.m.



DR. ANAND
 Signature & Seal of the Doctor
 MBBE, PGDCC, FNIG
 Reg. No. HN004429



ADVANCE DIAGNOSTIC & RESEARCH CENTRE



9001:2015

Name : Mr. Suresh Kumar
 Age : 42 Yrs 5 Mon
 Sex : Male
 Patient ID : 15241609

Panel : LIC
 TPA : MEDSAVE
 Received Date : 21/11/2024
 Report Date : 21/11/2024

Test Name	Results	Units	Reference Range
-----------	---------	-------	-----------------

HAEMOGRAM

COMPLETE BLOOD COUNT

Haemoglobin	14.8	g/dL	13.0 - 17.0
Total Leucocyte Count	5200	/cumm	4000 - 11000

DIFFERENTIAL LEUCOCYTE COUNT

Neutrophil	66	%	40 - 80
Lymphocyte	26	%	24 - 44
Eosinophil	04	%	01 - 06
Monocyte	04	%	02 - 06
Basophil	00	%	00 - 01
Hematocrit (PCV)	43.1	%	41.0 - 53.0
Total RBC Count (RBC)	4.51	10 ⁶ /ul	4.50 - 5.50
MCV	95.6	fL	80.0 - 100.0
MCH	32.8	pg	26.0 - 34.0
MCHC	34.3	g/dL	31.0 - 37.0
Platelet Count	1.79	Lakh/cumm	1.50 - 4.50
Erythrocyte Sedimentation Rate (ESR)	14.0	mm/1st hr.	0.0 - 20.0

SBT 13			
Blood Glucose Fasting	72.0	mg/dL	70.0 - 110.0
Total Cholesterol	181.0	mg/dL	<200.0
HDL Cholesterol	46.3	mg/dL	36.0 - 70.0
LDL Cholesterol	115.5	mg/dL	60.0 - 120.0
Serum Triglycerides	96.0	mg/dL	40.0 - 160.0
Serum Creatinine	0.95	mg/dL	0.60 - 1.30
Blood Urea Nitrogen	14.1	mg/dL	7.0 - 18.0
Serum Protein	7.48	g/dL	6.00 - 8.30
Serum Albumin	4.45	g/dL	3.50 - 5.00
Serum Globulin	3.03	g/dL	2.00 - 3.50
A/G Ratio	1.47		
Serum Bilirubin (Total)	0.91	mg/dL	0.30 - 2.00
Serum Bilirubin (Direct)	0.19	mg/dL	0.00 - 0.25
Serum Bilirubin (indirect)	0.72	mg/dL	0.10 - 1.00
SGOT (AST)	25.0	IU/L	0.0 - 37.0
SGPT (ALT)	34.0	IU/L	0.0 - 45.0
Gamma Glutamyl Transferase (GGT)	56.1	IU/L	10.0 - 64.0



DR. GANDHI
 MD Pathology
 Reg. No. 16318
 Dr. Gandhi Anand Deepak
 MD Pathology



ADVANCE DIAGNOSTIC & RESEARCH CENTRE



9001:2015

Name : Mr. Suresh Kumar
 Age : 42 Yrs 5 Mon
 Sex : Male
 Patient ID : 15241609

Panel : LIC
 TPA : MEDSAVE
 Received Date : 21/11/2024
 Report Date : 21/11/2024

Test Name	Results	Units	Reference Range
Serum Alkaline Phosphatase (ALP)	103.0	IU/L	53.0 - 128.0
Hepatitis B Surface Antigen (HBsAg)	Negative		Negative
HIV I & II ELISA	NON-REACTIVE		NON-REACTIVE
HAEMATOLOGY			
HbA1C	5.5	%	4.5 - 6.0

INTERPRETATIONS :-

Non Diabetic	=	< 6 %
Good Control	=	6 - 7 %
Fair Control	=	7 - 8 %
Poor Control	=	> 8 %

URINE EXAMINATION ROUTINE

PHYSICAL EXAMINATION

Colour : Pale yellow
 Appearance : Clear
 PH : 5.5
 Specific Gravity : 1.025

CHEMICAL EXAMINATION

Urine Protein : Nil
 Urine Glucose : Nil
 Ketone : Nil
 Nitrite : Nil
 Bile Pigments : Nil
 Bile Salt : Nil

MICROSCOPIC EXAMINATION

Pus Cells : 1-2 /HPF
 Epithelial Cells : 2-3 /HPF
 RBCs : Nil /HPF
 Casts : Nil /LPF
 Crystals : Nil
 Bacteria : Nil
 Urine Cotinine Qualitative : Negative

End of Report



Page No. 2 of 2

DR. GANDHI
 MD Pathology
 Reg. No. 16318
 Dr. Gandhi Kanta Deepak
 MD Pathology

ADVANCE DIAGNOSTIC & RESEARCH CENTRE

8403SHAHAPUR, GURUGRAM

Suresh Kumar

Mr. SURESH KUMAR
Age: 42/M
Ref. by: L/C
Indication1:
Indication2:
Indication3:
COMMENTS: Normal ECG

ID: 182
H/W: 7
Recorded: 21-11-2024 14:25
Medication1:
Medication2:
Medication3:

P duration: 113 msec
PR duration: 126 msec
QRS duration: 96 msec
QT interval: 323 msec
QTc interval: 372 msec

BPM: 88
BP:
P Axis: 47 deg
QRS Axis: 50 deg
T Axis: 58 deg

Raw E.C.G

Unconfirmed Report Reviewed By:

Cardiologist

DR. MAYANK
MBBS, PGDCC, FMC
Reg. No. HN004429

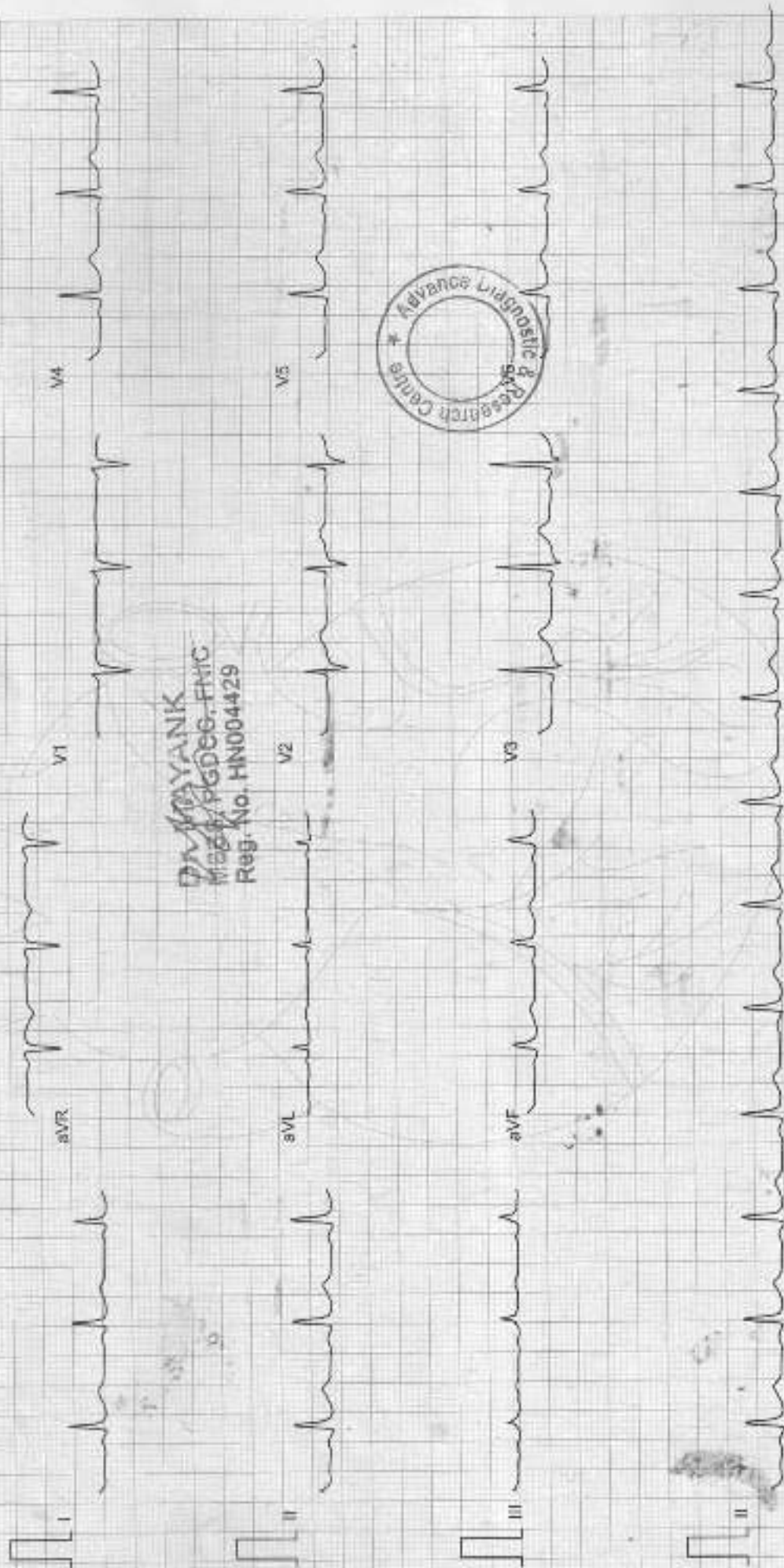

ADVANCE DIAGNOSTIC & RESEARCH CENTRE

ELECTROCARDIOGRAM

Name Suresh Kumar

Age & sex 42/m

Company lic

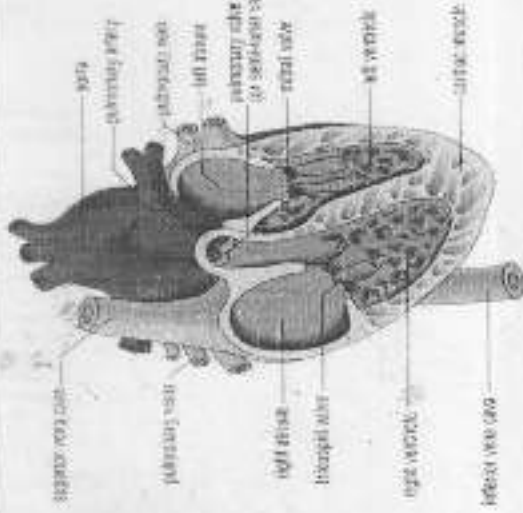

ECG FINDINGS:

Rate 88/min Rhythm Regular Mechanism N
 Axis N P Wave N PR Interval N
 QRS Complex N QT Interval N Q Wave N
 ST Segment N T Wave N

7/11/2014

Conclusion _____



Dr. MAYANK
 MBBS, AGDCG, FNIC
 Doctors Signature _____
 Reg. No. HN004429

Date 21/11/2014

ADVANCE DIAGNOSTIC & RESEARCH CENTRE

BADSHAHPUR, GURUGRAM

SUBRAM
KUMAR

Mr. SURESH KUMAR
Age/Sex : 42/M

ID : 90
HrWt : /

Ref. by : LIC
Indication1
Indication2
Indication3

Recorded : 21-11-2024 14:02

TREADMILL TEST SUMMARY REPORT

Protocol: BRUCE

History:

Medication1 :
Medication2 :
Medication3 :

PHASE	PHASE TIME	STAGE TIME	SPEED (Km./Hr.)	GRADE (%)	H.R. (BPM)	B.P. (mmHg)	RPP X100	ST LEVEL (mm) V2	V5	METS
SUPINE	0:16				73	122/82	89	0.3	-0.2	
STANDING					94	122/82	114	0.3	-0.2	
HYPERVENT	0:16	0:16			101	122/82	123	0.8	-0.5	
STAGE 1	2:59	2:59	2.70	10.00	127	122/82	154	0.3	-0.5	4.80
STAGE 2	5:59	2:59	4.00	12.00	137	124/82	169	-0.1	-1.0	7.10
STAGE 3	8:59	2:59	5.40	14.00	150	126/82	192	0.1	-1.3	10.00
STAGE 4	9:14	0:14	6.70	16.00	155	132/82	204	0.3	-1.3	10.31
PEAK EXER	9:19	0:19			156	132/82	205	0.3	-1.5	10.42
RECOVERY	2:59	2:59	0.00	0.00	96	130/82	124	-0.1	-0.8	
RECOVERY	5:59	5:59	0.00	0.00	90	130/82	117	-0.1	-0.4	

RESULTS

Exercise Duration : 9:19 Minutes
Max Heart Rate : 156 bpm - 87 % of target heart rate - 178 bpm
Max Blood Pressure : 132/82 mmHg
Max Work Load : 10.42 METS
Reason of Termination :

IMPRESSIONS

SM7 is negative for inducible ischemia



Dr. MAHESHANK
MBBS, DCC, FMC
Reg. No. HN004429
Cardiologist

ADVANCE DIAGNOSTIC & RESEARCH CENTRE

Mr. SURESH KUMAR
I.D. : 90
AGE/SEX : 42/M
RECORDED : 21-11-2024 14:02

SUPINE
PRETEST

RATE : 73 BPM
S.P. : 122/62 mmHg

ST @ 10mm/mV
80ms PostJ

SURESH KUMAR

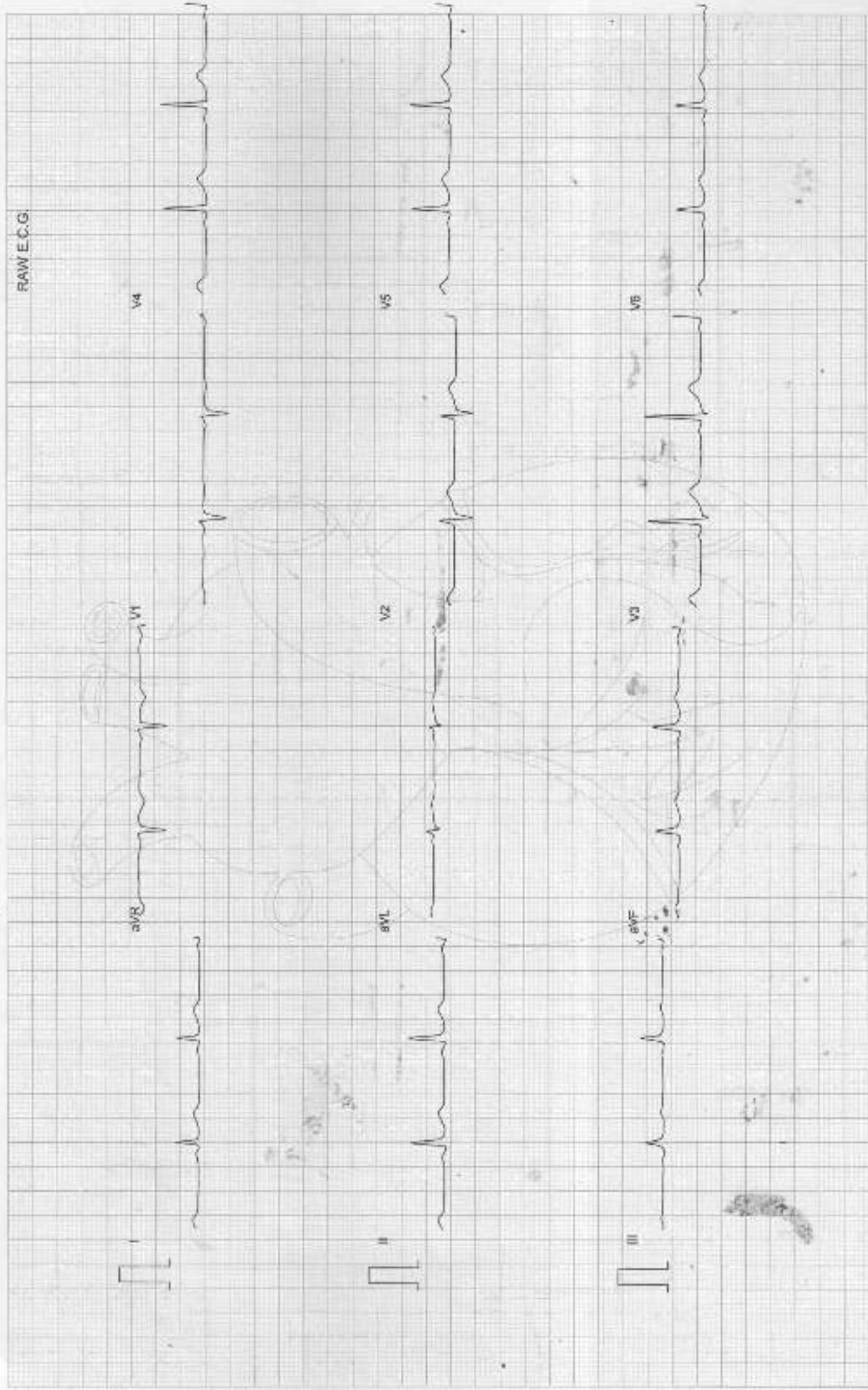

ADVANCE DIAGNOSTIC & RESEARCH CENTRE

Mr. SURESH KUMAR
I.D. : 90
AGE/SEX : 42/M
RECORDED : 21-11-2024 14.02

STANDING
PRETEST

RATE : 94 BPM
B.P. : 122/82 mmHg

ST @ 10mm/mV
80ms Post.

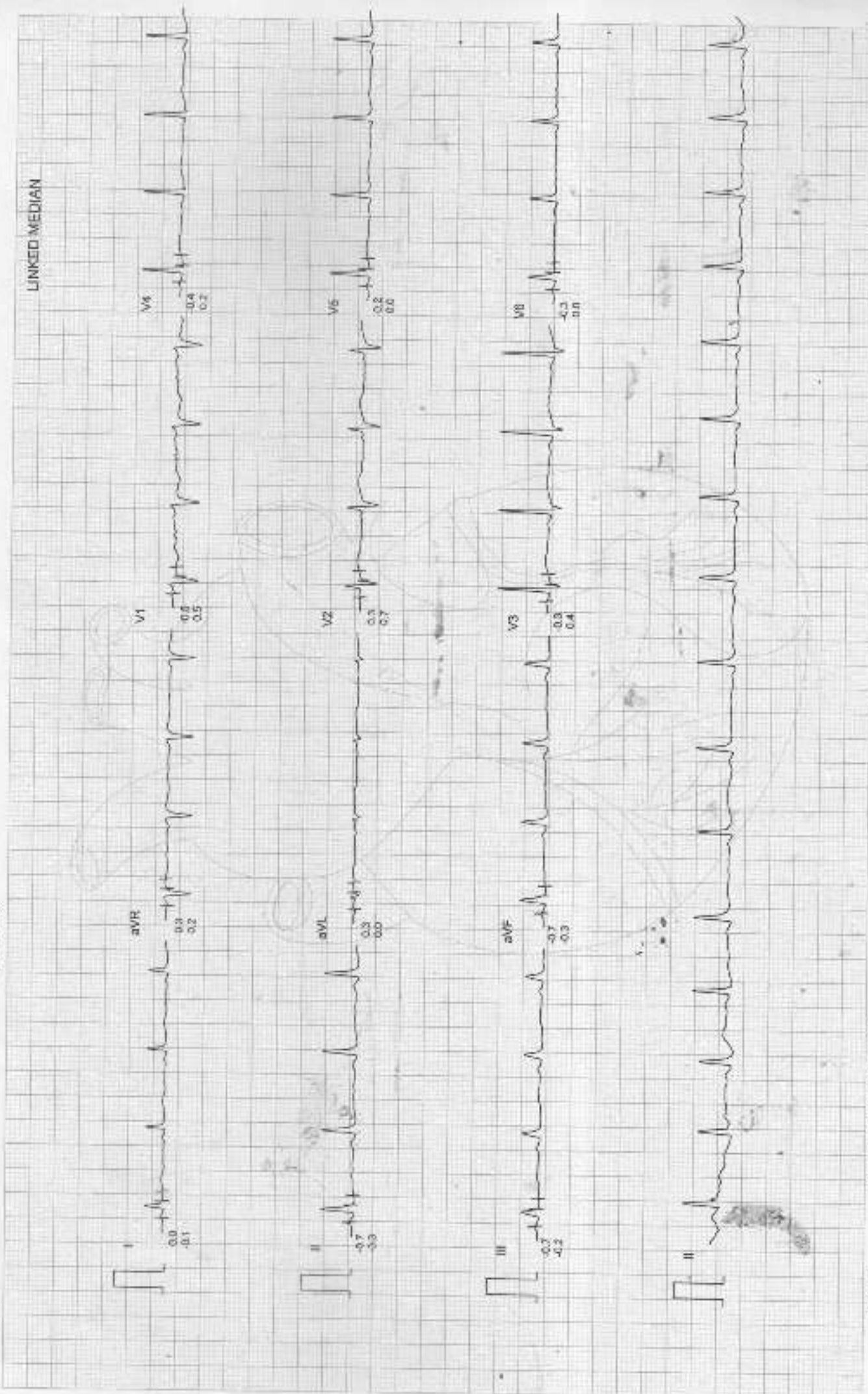

Filtered

Computer Corrected Base line

25mm/sec 10mm/mV

CardiCom, INDIA

ADVANCE DIAGNOSTIC & RESEARCH CENTRE

Mr. SURESH KUMAR
I.D. : 90
AGE/SEX : 42/M
RECORDED : 21-11-2024 14:02

RATE : 101 BPM
B.P. : 122/82 mmHg

ST @ 10mm/mV
@0ms PostJ

HYPERVENTILATION
PRETEST
STAGE TIME : 0:18

LINKED MEDIAN

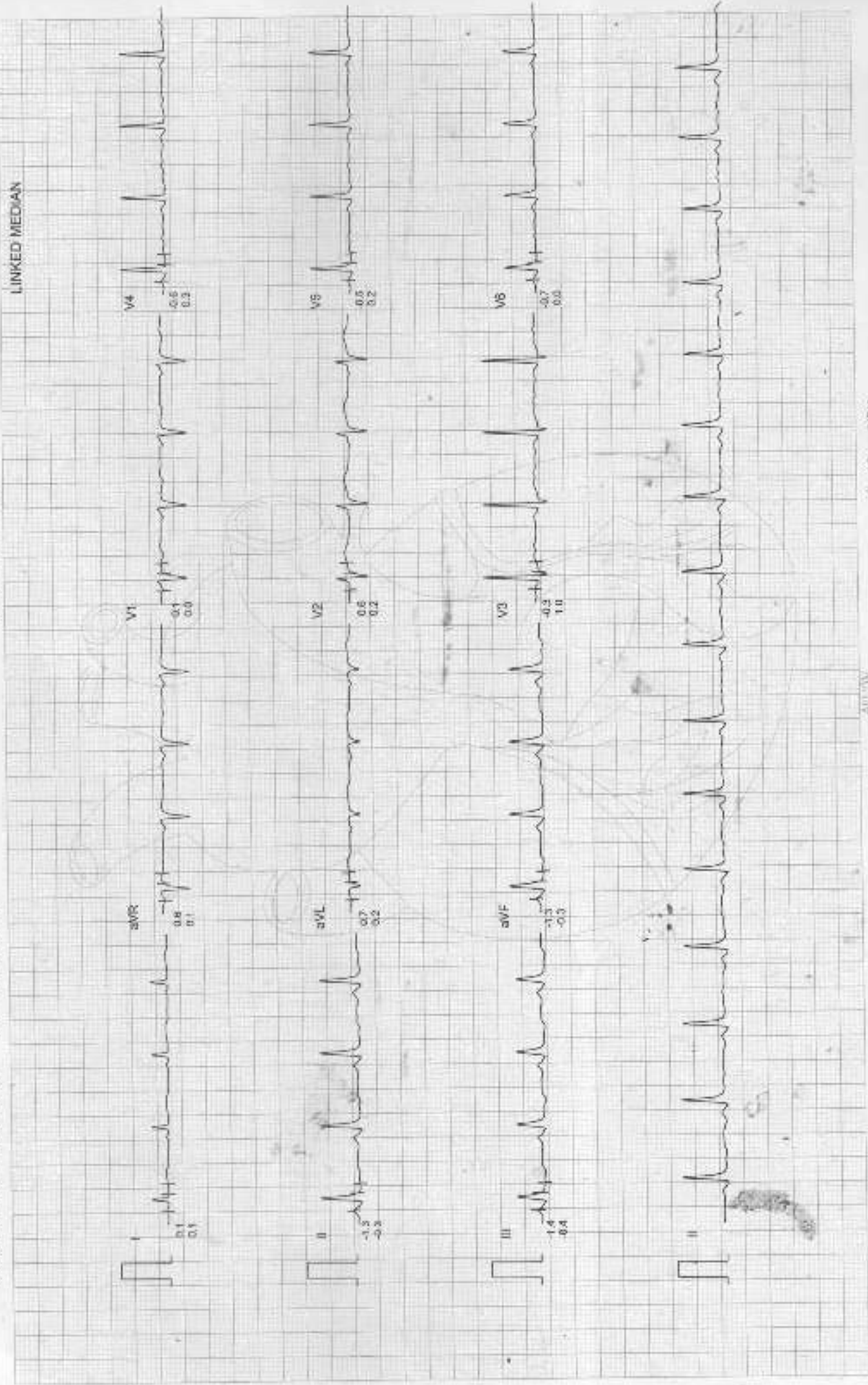

ADVANCE DIAGNOSTIC & RESEARCH CENTRE

Mr. SURESH KUMAR
I.D. : 90
AGE/SEX : 42/M
RECORDED : 21-11-2024 14:02

RATE : 127 BPM
B.P. : 122/82 mmHg

BRUCE
EXERCISE 1
PHASE TIME : 2:59
STAGE TIME : 2:59

ST @ 10mm/mV
50ms PostJ
SPEED : 2.7 Km./Hr.
GRADE : 10.0 %

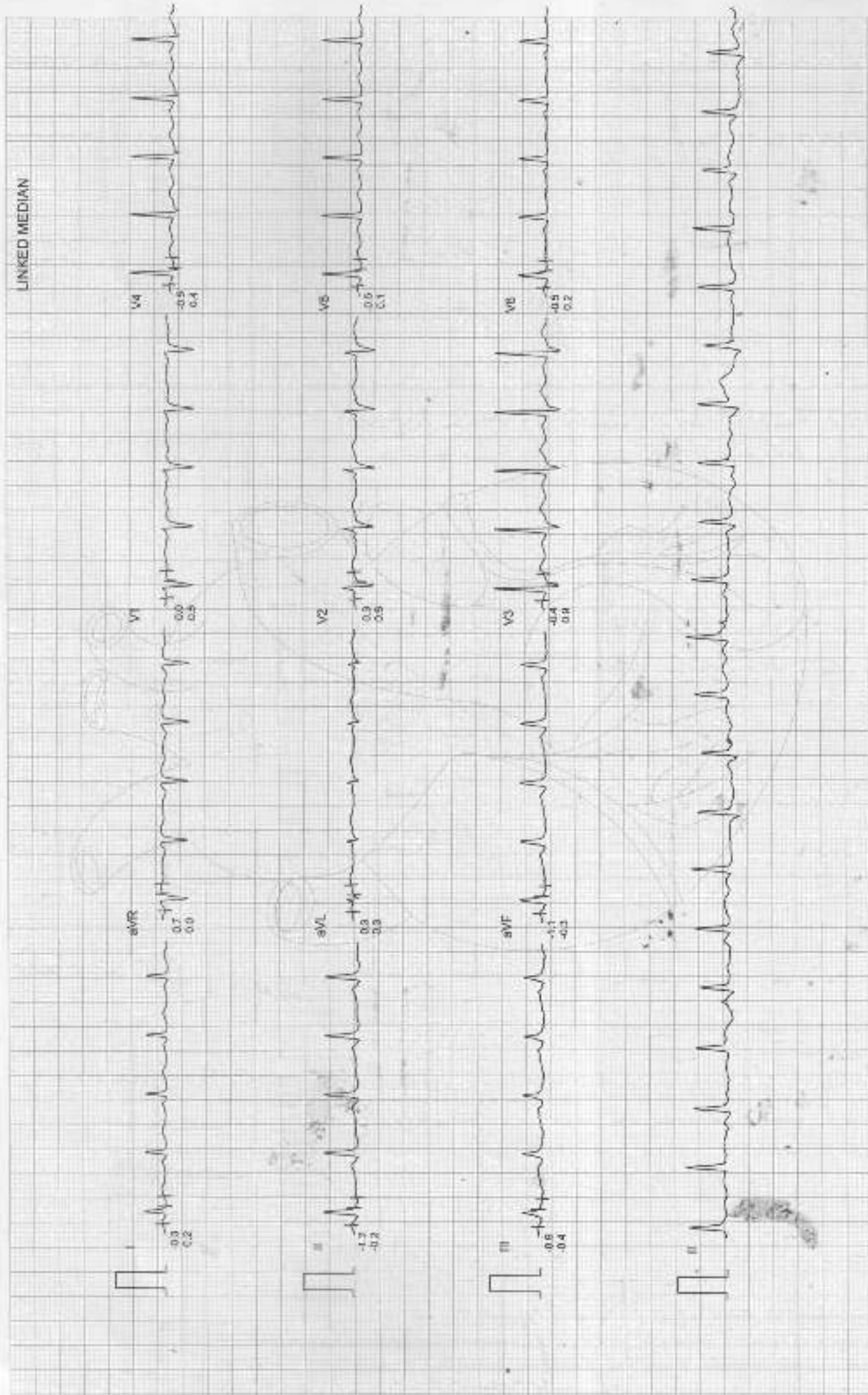

ADVANCE DIAGNOSTIC & RESEARCH CENTRE

Mr. SURESH KUMAR
I.D. : 90
AGE/SEX : 42/M
RECORDED : 21-11-2024 14:02

RATE : 137 BPM
B.P. : 124/82 mmHg

BRUCE
EXERCISE 2
PHASE TIME : 5:59
STAGE TIME : 2:59

ST @ 10mm/mV
80ms PostJ
SPEED : 4.0 Km/Hr.
GRADE : 12.0 %

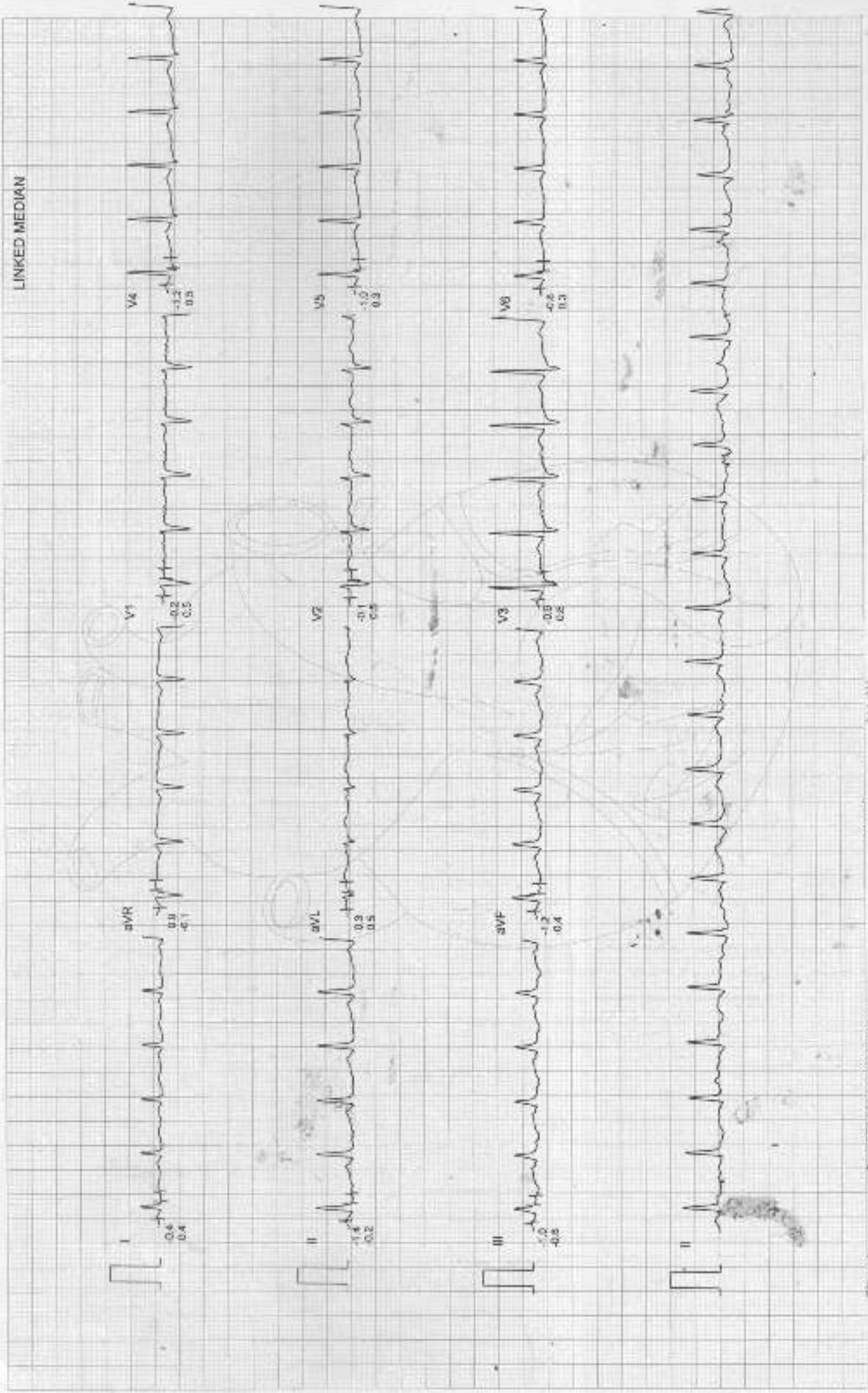

ADVANCE DIAGNOSTIC & RESEARCH CENTRE

Mr. SURESH KUMAR
I.D. : 90
AGE/SEX : 42/M
RECORDED : 21-11-2024 14:02

RATE : 150 BPM
B.P. : 129/82 mmHg

BRUCE
EXERCISE 3
PHASE TIME : 6:59
STAGE TIME : 2:59

ST @ 10mm/mV
80ms Post J
SPEED : 5.4 Km /Hr.
GRADE : 14.0 %

LINKED MEDIAN

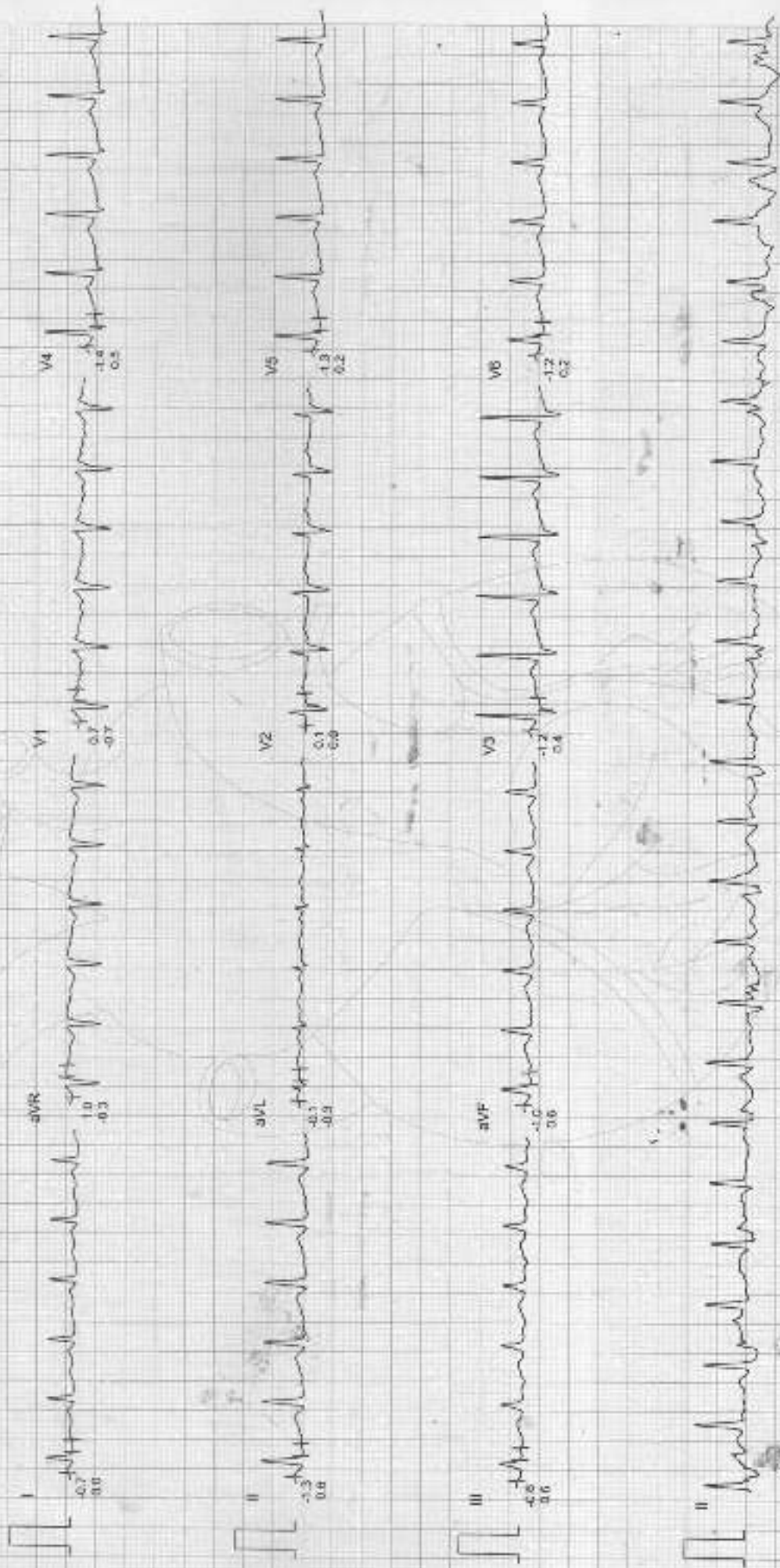

ADVANCE DIAGNOSTIC & RESEARCH CENTRE

Mr. SURESH KUMAR
I.D. : 90
AGE/SEX : 42/M
RECORDED : 21-11-2024 14:02

RATE : 155 BPM
B.P. : 132/82 mmHg

ST @ 10mm/mV
80ms PostJ
SPEED : 5.7 Km/Phr.
GRADE : 16.0 %

BRUCE
EXERCISE 4
PHASE TIME : 9:14
STAGE TIME : 0:14

LINKED MEDIAN

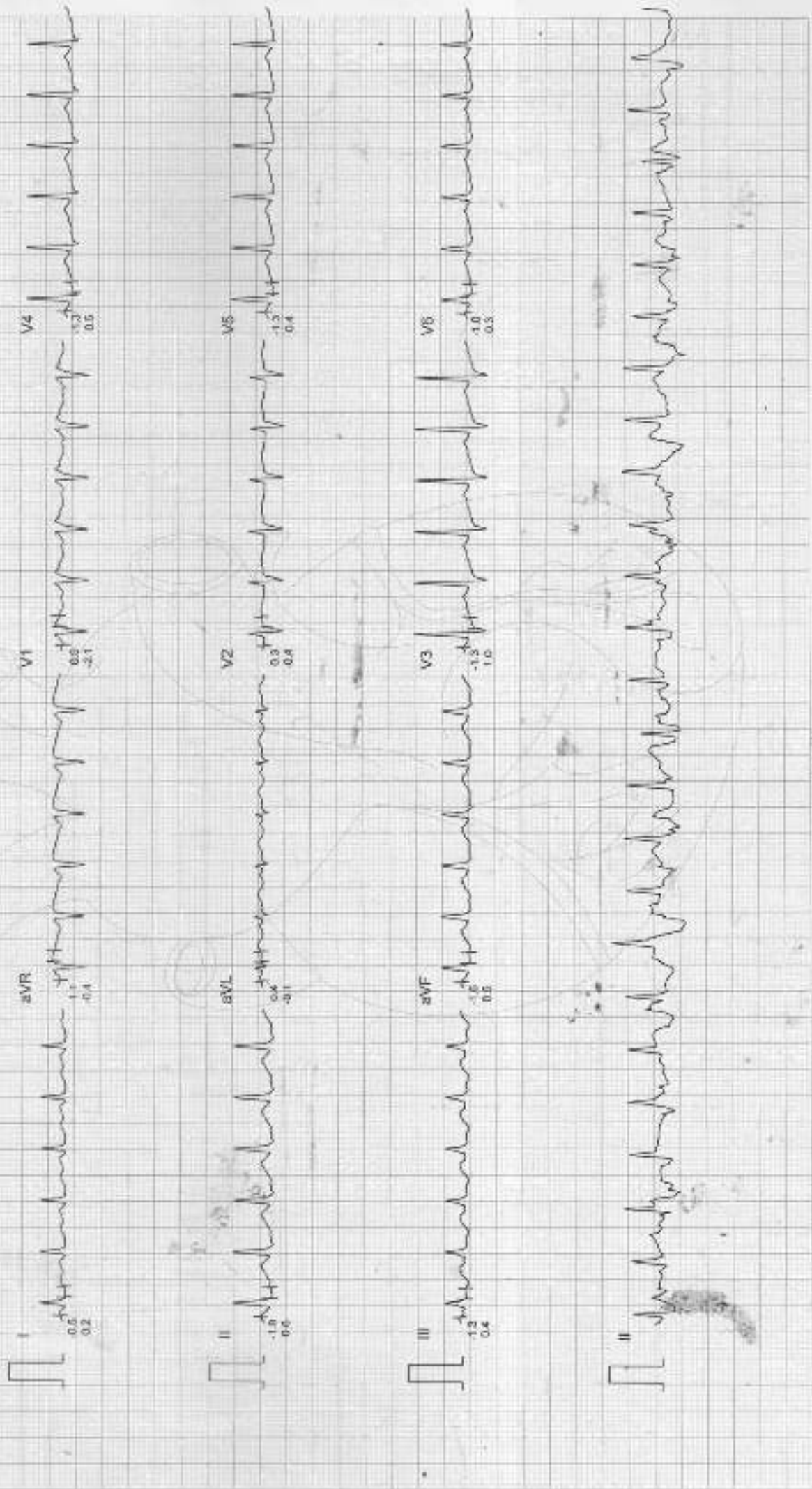

Filtered

Computer Corrected Baseline

25mm/Sec 10mm/mV

CardiCom, INDIA

ADVANCE DIAGNOSTIC & RESEARCH CENTRE

Mr. SURESH KUMAR
I.D. : 90
AGE/SEX : 42/M
RECORDED : 21-11-2024 14:02

RATE : 156 BPM
B.P. : 132/82 mmHg

BRUCE
PEAK EXER
PHASE TIME : 9:19
STAGE TIME : 0:19

ST @ 10mm/mV
80ms PostJ
SPEED : 6.7 Km./Hr.
GRADE : 16.0 %

LINKED MEDIAN

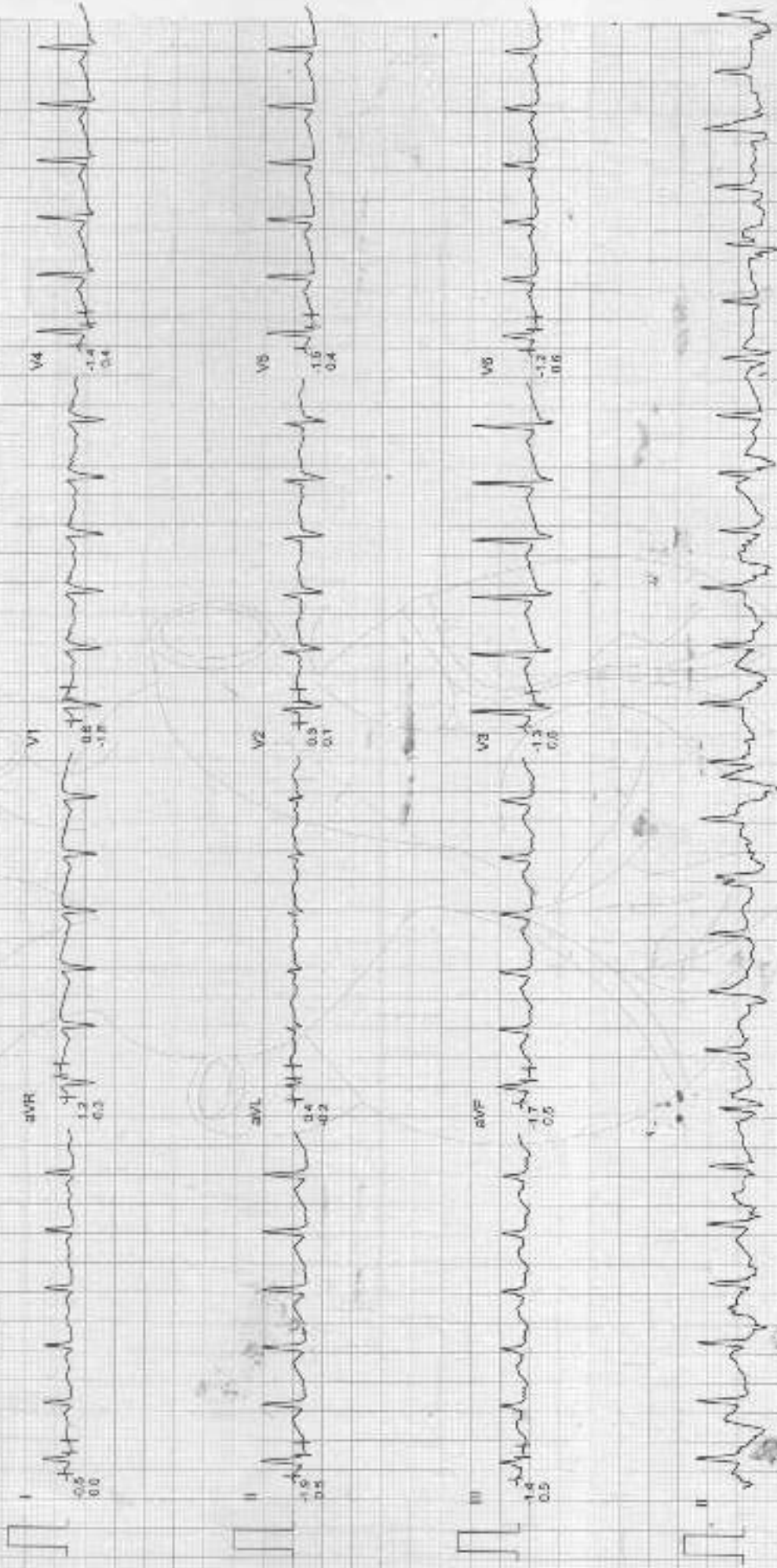

ADVANCE DIAGNOSTIC & RESEARCH CENTRE

MR. SURESH KUMAR
I.D. : 90
AGE/SEX : 42/M
RECORDED : 21-11-2024 14:02

RATE : 96 BPM
B.P. : 130/82 mmHg

BRUCE
RECOVERY
PHASE TIME : 2:59

ST @ 10mm/mV
60ms Post J
SPEED : 0.0 Km / Hr
GRADE : 0.0 %

LINKED MEDIAN

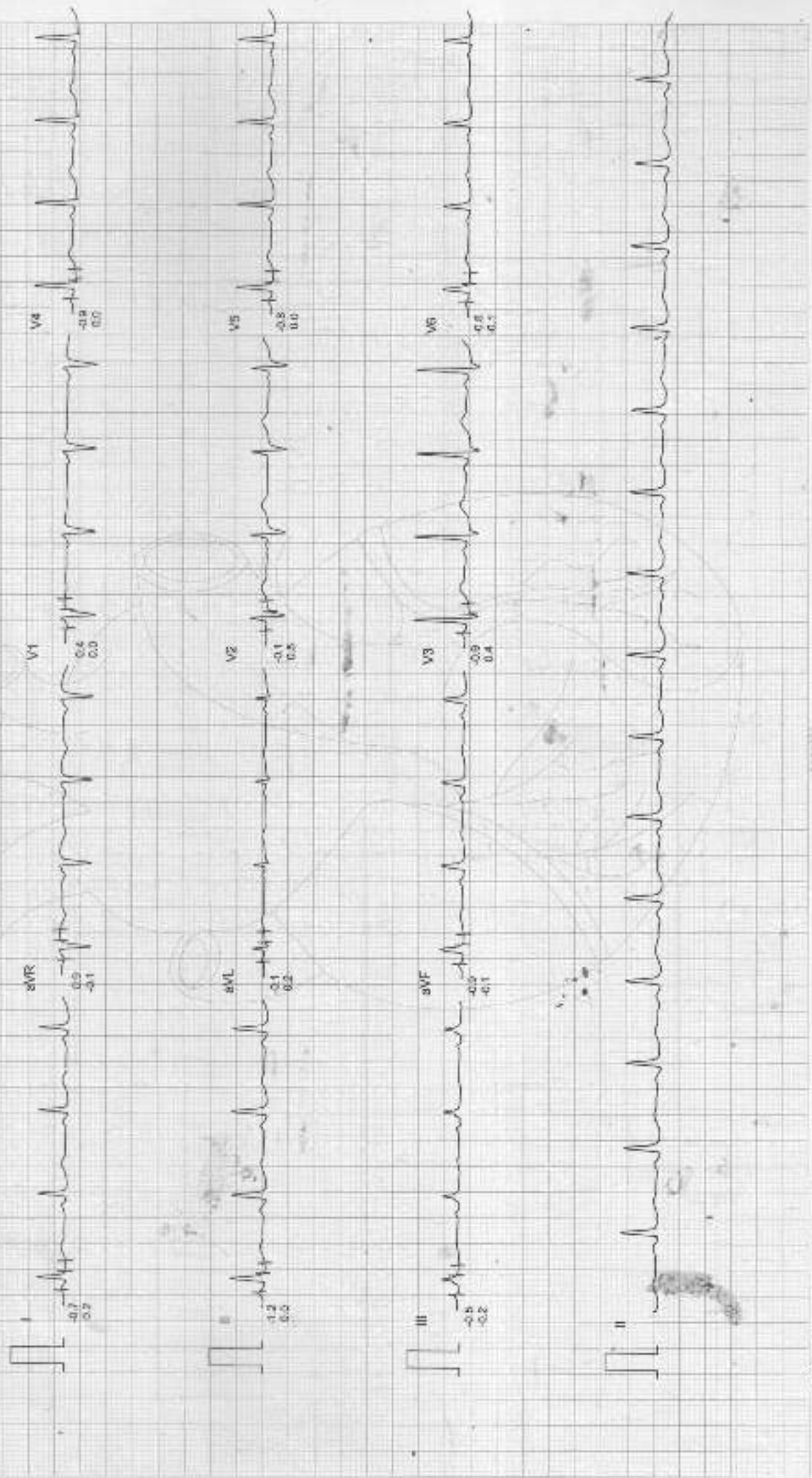

ADVANCE DIAGNOSTIC & RESEARCH CENTRE

MR. SURESH KUMAR
I.D. : 80
AGE/SEX : 42/M
RECORDED : 21-11-2024 14:02

RATE : 80 BPM
B.P. : 130/82 mmHg

BRUCE
RECOVERY
PHASE TIME : 5:59

ST @ 10mm/mV
80ms PostJ
SPEED : 0.0 Km./Hr.
GRADE : 0.0 %

