

If the examinee is suffering from an acute life threatening situation, you may be obliged to disclose the result of the medical examination to the examinee.

1. Name of the examinee	:	Mr./Mrs./Ms. BILU PHILOMINA . K A
2. Mark of Identification	:	(Mole/Scar/any other (specify location)):
3. Age/Date of Birth	:	07/02/1987 Gender: F/M
4. Photo ID Checked	:	(Passport/Election Card/PAN Card/Driving Licence/Company ID)

PHYSICAL DETAILS:

a. Height 156 (cms)	b. Weight 60 (Kgs)	c. Girth of Abdomen 87 (cms)
d. Pulse Rate 70 (/Min)	e. Blood Pressure:	Systolic 110 Diastolic 80
	1 st Reading	
	2 nd Reading	

FAMILY HISTORY:

Relation	Age if Living	Health Status	If deceased, age at the time and cause
Father		/N/	
Mother			
Brother(s)			
Sister(s)			

HABITS & ADDICTIONS: Does the examinee consume any of the following?

Tobacco in any form	Sedative	Alcohol
/	/	/

PERSONAL HISTORY

- a. Are you presently in good health and entirely free from any mental or Physical impairment or deformity. If No, please attach details. Y/N
- b. Have you undergone/been advised any surgical procedure? Y/N
- c. During the last 5 years have you been medically examined, received any advice or treatment or admitted to any hospital? Y/N
- d. Have you lost or gained weight in past 12 months? Y/N

Have you ever suffered from any of the following?

- Psychological Disorders or any kind of disorders of the Nervous System? Y/N
- Any disorders of Respiratory system? Y/N
- Any Cardiac or Circulatory Disorders? Y/N
- Enlarged glands or any form of Cancer/Tumour? Y/N
- Any Musculoskeletal disorder? Y/N
- Any disorder of Gastrointestinal System? Y/N
- Unexplained recurrent or persistent fever, and/or weight loss Y/N
- Have you been tested for HIV/HBsAg / HCV before? If yes attach reports Y/N
- Are you presently taking medication of any kind? Y/N

• Any disorders of Urinary System?

Y/N

• Any disorder of the Eyes, Ears, Nose, Throat or Mouth & Skin

Y/N

FOR FEMALE CANDIDATES ONLY

a. Is there any history of diseases of breast/genital organs?

Y/N

d. Do you have any history of miscarriage/abortion or MTP

Y/N

b. Is there any history of abnormal PAP Smear/Mammogram/USG of Pelvis or any other tests? (If yes attach reports)

Y/N

e. For Parous Women, were there any complication during pregnancy such as gestational diabetes, hypertension etc

Y/N

c. Do you suspect any disease of Uterus, Cervix or Ovaries?

Y/N

f. Are you now pregnant? If yes, how many months?

Y/N

CONFIDENTIAL COMMENTS FROM MEDICAL EXAMINER

➤ Was the examinee co-operative?

Y/N

➤ Is there anything about the examinee's health, lifestyle that might affect him/her in the near future with regard to his/her job?

Y/N

➤ Are there any points on which you suggest further information be obtained?

Y/N

➤ Based on your clinical impression, please provide your suggestions and recommendations below;

Medical consult

➤ Do you think he/she is MEDICALLY FIT or UNFIT for employment.

FIT

MEDICAL EXAMINER'S DECLARATION

I hereby confirm that I have examined the above individual after verification of his/her identity and the findings stated above are true and correct to the best of my knowledge.

Name & Signature of the Medical Examiner :

[Signature]

Seal of Medical Examiner :

Dr. GEORGE THOMAS
MD, FCSI, FIAE
MEDICAL EXAMINER
Reg: 86614 ,

Name & Seal of DDRC SRL Branch :



Date & Time :

03/02/2024

DDRC agilus Pathlabs Limited.

Corp. Office : Express House, Second Floor, Opp. Pothys Silks, Banerjee Road, Kaloor -682017
Contact :- 93334 93334, Web :- www.ddrcagilus.com Email :- info.ddrc@agilus.in

PATIENT NAME : MRS. BILU PHILOMINA.K.A

REF. DOCTOR : DR. MEDIWHEEL ARCOFEMI HEALTHCARE LIMITED

CODE/NAME & ADDRESS : CA00010147 - MEDIWHEEL ARCOFEMI HEALTHCARE LIMITED F701A, LADO SARAI, NEW DELHI,SOUTH DELHI, DELHI, SOUTH DELHI 110030 8800465156	ACCESSION NO : 4126XB000377	AGE/SEX : 36 Years Female
	PATIENT ID : BILUF0702874126	DRAWN :
	CLIENT PATIENT ID: ABITA NO	RECEIVED : 02/02/2024 08:16:52 REPORTED : 02/02/2024 15:12:24

Test Report Status	Final	Results	Biological Reference Interval	Units
--------------------	-------	---------	-------------------------------	-------

MEDIWHEEL HEALTH CHECKUP BELOW 40(F)2DECHO

OPHTHAL

OPHTHAL TEST COMPLETED

DR.JOPHY VARGHESE,MD(PATH)
 (Reg No - TCMC:32627)
 CONSULTANT PATHOLOGIST

DR.NILA THERESA DAVIS,MBBS
 MD(PATH)
 (Reg No - TCMC:47450)
 CONSULTANT PATHOLOGIST

DR.SMITHA PAULSON,MD
 (PATH),DPB
 (Reg No - TCMC:35960)
 LAB DIRECTOR & HEAD-
 HISTOPATHOLOGY & CYTOLOGY



View Details



View Report

PERFORMED AT :

DDRC AGILUS PATHLABS LIMITED
 DDRC agilus TOWER, G-131,PANAMPILLY NAGAR,
 ERNAKULAM, 682036
 KERALA, INDIA
 Tel : 93334 93334
 Email : customercare.ddrc@agilus.in



Patient Ref. No. 666000007709051

PATIENT NAME : MRS. BILU PHILOMINA.K.A

REF. DOCTOR : DR. MEDIWHEEL ARCOFEMI HEALTHCARE LIMITED

CODE/NAME & ADDRESS : CA00010147 - MEDIWHEEL ARCOFEMI HEALTHCARE LIMITED F701A, LADO SARAI, NEW DELHI,SOUTH DELHI, DELHI, SOUTH DELHI 110030 8800465156	ACCESSION NO : 4126XB000377	AGE/SEX : 36 Years Female
	PATIENT ID : BILUF0702874126	DRAWN :
	CLIENT PATIENT ID: ABITA NO	RECEIVED : 02/02/2024 08:16:52 REPORTED : 02/02/2024 15:12:24

Test Report Status	Final	Results	Units
--------------------	-------	---------	-------

MEDIWHEEL HEALTH CHECKUP BELOW 40(F)2DECHO

ECG WITH REPORT
REPORT
 TEST COMPLETED

USG ABDOMEN AND PELVIS
REPORT
 COMPLETED

CHEST X-RAY WITH REPORT
REPORT
 TEST COMPLETED

2D - ECHO WITH COLOR DOPPLER
REPORT
 COMPLETED

HAEMATOLOGY

MEDIWHEEL HEALTH CHECKUP BELOW 40(F)2DECHO

GLYCOSYLATED HEMOGLOBIN(HBA1C), EDTA WHOLE BLOOD

HBA1C	5.5	Normal	: 4.0 -	%
		5.6%.		
		Non-diabetic level	: < 5.7%.	
		Diabetic	: >6.5%	
		Glycemic control goal		
		More stringent goal	: < 6.5 %.	

DR.JOPHY VARGHESE,MD(PATH)
 (Reg No - TCMC:32627)
CONSULTANT PATHOLOGIST

DR.HARI SHANKAR, MBBS MD
 (Reg No - TCMC:62092)
HEAD - Biochemistry & Immunology

DR.NILA THERESA DAVIS,MBBS MD(PATH)
 (Reg No - TCMC:47450)
CONSULTANT PATHOLOGIST



View Details



View Report

PERFORMED AT :

DDRC AGILUS PATHLABS LIMITED
 DDRC agilus TOWER, G-131,PANAMPILLY NAGAR,
 ERNAKULAM, 682036
 KERALA, INDIA
 Tel : 93334 93334
 Email : customercare.ddrc@agilus.in



Patient Ref. No. 666000007709051

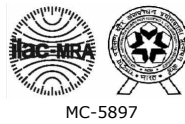

PATIENT NAME : MRS. BILU PHILOMINA.K.A

REF. DOCTOR : DR. MEDIWHEEL ARCOFEMI HEALTHCARE LIMITED

CODE/NAME & ADDRESS : CA00010147 - MEDIWHEEL ARCOFEMI HEALTHCARE LIMITED F701A, LADO SARAI, NEW DELHI,SOUTH DELHI, DELHI, SOUTH DELHI 110030 8800465156	ACCESSION NO : 4126XB000377	AGE/SEX : 36 Years Female
	PATIENT ID : BILUF0702874126	DRAWN :
CLIENT PATIENT ID: ABITA NO	RECEIVED : 02/02/2024 08:16:52	REPORTED : 02/02/2024 15:12:24

Test Report Status	Final	Results	Units
--------------------	-------	---------	-------

General goal : < 7%.
 Less stringent goal : < 8%.

Glycemic targets in CKD :-
 If eGFR > 60 : < 7%.
 If eGFR < 60 : 7 - 8.5%.

MEAN PLASMA GLUCOSE 111.2 < 116.0 mg/dL

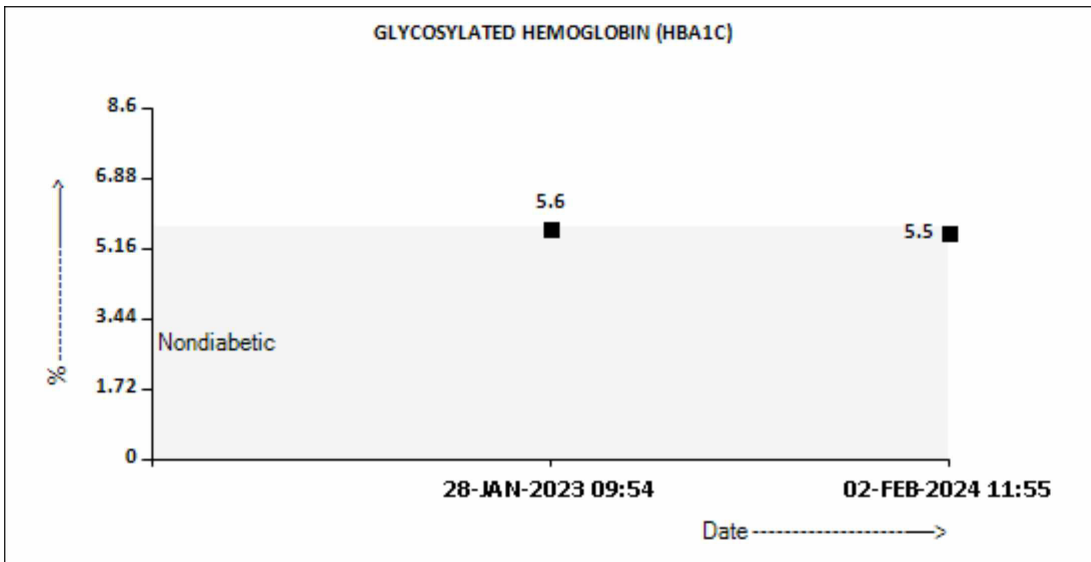



BLOOD COUNTS,EDTA WHOLE BLOOD

HEMOGLOBIN	11.9 Low	12.0 - 15.0	g/dL
RED BLOOD CELL COUNT	4.37	3.80 - 4.80	mil/ μ L
WHITE BLOOD CELL COUNT	6.37	4.0 - 10.0	thou/ μ L
PLATELET COUNT	312	150 - 410	thou/ μ L

RBC AND PLATELET INDICES

HEMATOCRIT	35.9 Low	36.0 - 46.0	%
MEAN CORPUSCULAR VOL	82.2 Low	83.0 - 101	fL

DR.HARI SHANKAR, MBBS MD
 (Reg No - TCMC:62092)
HEAD - Biochemistry & Immunology

DR.SMITHA PAULSON,MD
 (PATH),DPB
 (Reg No - TCMC:35960)
LAB DIRECTOR & HEAD- HISTOPATHOLOGY & CYTOLOGY



View Details



View Report

PERFORMED AT :

DDRC AGILUS PATHLABS LIMITED
 DDRC agilus TOWER, G-131,PANAMPILLY NAGAR,
 ERNAKULAM, 682036
 KERALA, INDIA
 Tel : 93334 93334
 Email : customercare.ddrc@agilus.in



Patient Ref. No. 66600007709051

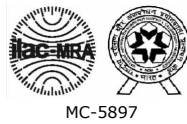

PATIENT NAME : MRS. BILU PHILOMINA.K.A

REF. DOCTOR : DR. MEDIWHEEL ARCOFEMI HEALTHCARE LIMITED

CODE/NAME & ADDRESS : CA00010147 - MEDIWHEEL ARCOFEMI HEALTHCARE LIMITED F701A, LADO SARAI, NEW DELHI,SOUTH DELHI, DELHI, SOUTH DELHI 110030 8800465156	ACCESSION NO : 4126XB000377 PATIENT ID : BILUF0702874126 CLIENT PATIENT ID: ADMIT NO :	AGE/SEX : 36 Years Female DRAWN : RECEIVED : 02/02/2024 08:16:52 REPORTED : 02/02/2024 15:12:24
---	---	--

Test Report Status	Final	Results	Units
--------------------	-------	---------	-------

MEAN CORPUSCULAR HGB.	27.2	27.0 - 32.0	pg
MEAN CORPUSCULAR HEMOGLOBIN CONCENTRATION	33.1	31.50 - 34.50	g/dL
RED CELL DISTRIBUTION WIDTH	14.2 High	11.60 - 14.0	%
MENTZER INDEX	18.8		
MEAN PLATELET VOLUME	8.8	6.80 - 10.90	fL

WBC DIFFERENTIAL COUNT

SEGMENTED NEUTROPHILS	51	40.0 - 80.0	%
LYMPHOCYTES	37	20.0 - 40.0	%
MONOCYTES	3	2.0 - 10.0	%
EOSINOPHILS	9 High	1.0 - 6.0	%
BASOPHILS	0	0.0 - 1.0	%
ABSOLUTE NEUTROPHIL COUNT	3.25	2.0 - 7.0	thou/ μ L
ABSOLUTE LYMPHOCYTE COUNT	2.34	1.0 - 3.0	thou/ μ L
ABSOLUTE MONOCYTE COUNT	0.17 Low	0.20 - 1.0	thou/ μ L
ABSOLUTE EOSINOPHIL COUNT	0.55 High	0.02 - 0.50	thou/ μ L
ABSOLUTE BASOPHIL COUNT	0.00	0.00 - 0.10	thou/ μ L
NEUTROPHIL LYMPHOCYTE RATIO (NLR)	1.4		

ERYTHROCYTE SEDIMENTATION RATE (ESR),EDTA BLOOD

SEDIMENTATION RATE (ESR)	35 High	0 - 20	mm at 1 hr
--------------------------	----------------	--------	------------

METHOD : WESTERGRENN METHOD

MEDIWHEEL HEALTH CHECKUP BELOW 40(F)2DECHO

SUGAR URINE - POST PRANDIAL

SUGAR URINE - POST PRANDIAL	NOT DETECTED	NOT DETECTED
-----------------------------	--------------	--------------

SUGAR URINE - FASTING

DR.HARI SHANKAR, MBBS MD
(Reg No - TCMC:62092)
HEAD - Biochemistry & Immunology

DR.SMITHA PAULSON,MD
(PATH),DPB
(Reg No - TCMC:35960)
LAB DIRECTOR & HEAD-HISTOPATHOLOGY & CYTOLOGY



View Details



View Report

PERFORMED AT :

DDRC AGILUS PATHLABS LIMITED
DDRC agilus TOWER, G-131,PANAMPILLY NAGAR,
ERNAKULAM, 682036
KERALA, INDIA
Tel : 93334 93334
Email : customercare.ddrc@agilus.in



PATIENT NAME : MRS. BILU PHILOMINA.K.A

REF. DOCTOR : DR. MEDIWHEEL ARCOFEMI HEALTHCARE LIMITED

CODE/NAME & ADDRESS : CA00010147 -

MEDIWHEEL ARCOFEMI HEALTHCARE LIMITED
F701A, LADO SARAI, NEW DELHI,SOUTH DELHI,
DELHI,
SOUTH DELHI 110030
8800465156

ACCESSION NO : **4126XB000377**

PATIENT ID : BILUF0702874126

CLIENT PATIENT ID:

ABITA NO

AGE/SEX : 36 Years Female

DRAWN :

RECEIVED : 02/02/2024 08:16:52

REPORTED : 02/02/2024 15:12:24

Test Report Status	Final	Results	Units
--------------------	-------	---------	-------

SUGAR URINE - FASTING

NOT DETECTED

NOT DETECTED

IMMUNOHAEMATOLOGY

MEDIWHEEL HEALTH CHECKUP BELOW 40(F)2DECHO

ABO GROUP & RH TYPE, EDTA WHOLE BLOOD

ABO GROUP

TYPE A

RH TYPE

POSITIVE

Interpretation(s)

ABO GROUP & RH TYPE, EDTA WHOLE BLOOD-Blood group is identified by antigens and antibodies present in the blood. Antigens are protein molecules found on the surface of red blood cells. Antibodies are found in plasma. To determine blood group, red cells are mixed with different antibody solutions to give A,B,O or AB.

Disclaimer: "Please note, as the results of previous ABO and Rh group (Blood Group) for pregnant women are not available, please check with the patient records for availability of the same."

The test is performed by both forward as well as reverse grouping methods.

BIO CHEMISTRY

MEDIWHEEL HEALTH CHECKUP BELOW 40(F)2DECHO

BLOOD UREA NITROGEN (BUN), SERUM

BLOOD UREA NITROGEN

9

Adult(<60 yrs) : 6 to 20

mg/dL



DR.SMITHA PAULSON,MD
(PATH),DPB
(Reg No - TCMC:35960)
LAB DIRECTOR & HEAD-
HISTOPATHOLOGY & CYTOLOGY



DR.HARI SHANKAR, MBBS MD
(Reg No - TCMC:62092)
HEAD - Biochemistry &
Immunology

Page 5 Of 12



View Details



View Report

PERFORMED AT :

DDRC AGILUS PATHLABS LIMITED
DDRC agilus TOWER, G-131,PANAMPILLY NAGAR,
ERNAKULAM, 682036
KERALA, INDIA
Tel : 93334 93334
Email : customercare.ddrc@agilus.in



Patient Ref. No. 66600007709051



PATIENT NAME : MRS. BILU PHILOMINA.K.A

REF. DOCTOR : DR. MEDIWHEEL ARCOFEMI HEALTHCARE LIMITED

CODE/NAME & ADDRESS : CA00010147 -
MEDIWHEEL ARCOFEMI HEALTHCARE LIMITED
F701A, LADO SARAI, NEW DELHI,SOUTH DELHI,
DELHI,
SOUTH DELHI 110030
8800465156

ACCESSION NO : 4126XB000377
PATIENT ID : BILUF0702874126
CLIENT PATIENT ID:
ABITA NO :

AGE/SEX : 36 Years Female
DRAWN :
RECEIVED : 02/02/2024 08:16:52
REPORTED : 02/02/2024 15:12:24

Test Report Status	Final	Results	Units
--------------------	-------	---------	-------

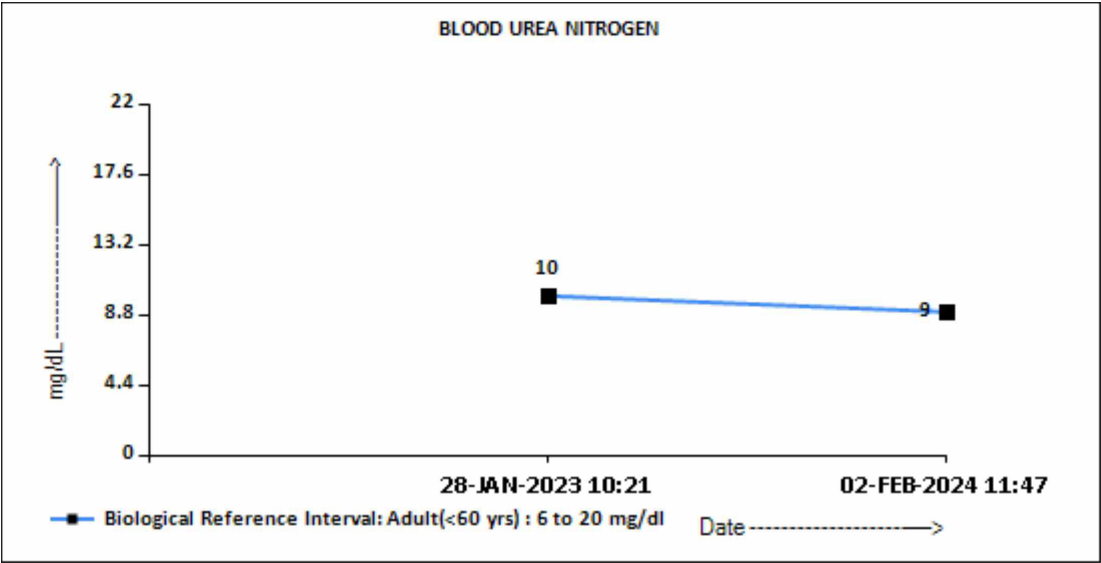

BUN/CREAT RATIO

BUN/CREAT RATIO 15

CREATININE, SERUM

CREATININE 0.60 18 - 60 yrs : 0.6 - 1.1 mg/dL

DR.SMITHA PAULSON,MD
(PATH),DPB
(Reg No - TCMC:35960)
**LAB DIRECTOR & HEAD-
HISTOPATHOLOGY & CYTOLOGY**

DR.HARI SHANKAR, MBBS MD
(Reg No - TCMC:62092)
**HEAD - Biochemistry &
Immunology**



View Details



View Report

PERFORMED AT :

DDRC AGILUS PATHLABS LIMITED
DDRC agilus TOWER, G-131,PANAMPILLY NAGAR,
ERNAKULAM, 682036
KERALA, INDIA
Tel : 93334 93334
Email : customercare.ddrc@agilus.in



Patient Ref. No. 66600007709051



MC-5897

PATIENT NAME : MRS. BILU PHILOMINA.K.A

REF. DOCTOR : DR. MEDIWHEEL ARCOFEMI HEALTHCARE LIMITED

CODE/NAME & ADDRESS : CA00010147 - MEDIWHEEL ARCOFEMI HEALTHCARE LIMITED F701A, LADO SARAI, NEW DELHI,SOUTH DELHI, DELHI, SOUTH DELHI 110030 8800465156	ACCESSION NO : 4126XB000377	AGE/SEX : 36 Years Female
	PATIENT ID : BILUF0702874126	DRAWN :
	CLIENT PATIENT ID: ABITA NO	RECEIVED : 02/02/2024 08:16:52 REPORTED : 02/02/2024 15:12:24

Test Report Status	Final	Results	Units
--------------------	-------	---------	-------

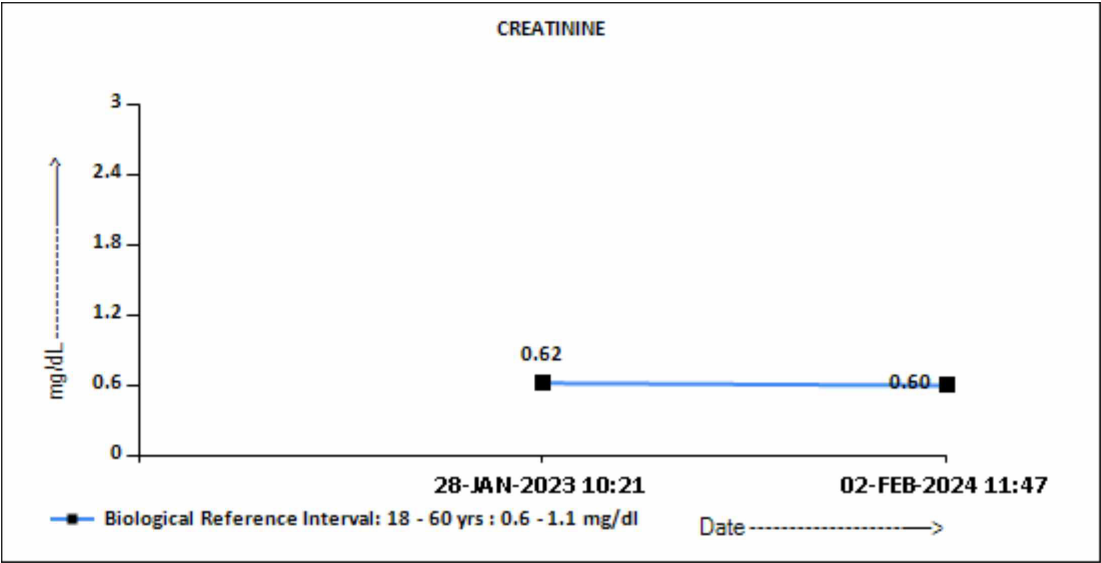

GLUCOSE, POST-PRANDIAL, PLASMA

GLUCOSE, POST-PRANDIAL, PLASMA **144 High** Diabetes Mellitus : > or = 200. mg/dL
 Impaired Glucose tolerance/
 Prediabetes : 140 - 199.
 Hypoglycemia : < 55.

DR.SMITHA PAULSON,MD
 (PATH),DPB
 (Reg No - TCMC:35960)
 LAB DIRECTOR & HEAD-
 HISTOPATHOLOGY & CYTOLOGY

DR.HARI SHANKAR, MBBS MD
 (Reg No - TCMC:62092)
 HEAD - Biochemistry &
 Immunology



View Details



View Report

PERFORMED AT :

DDRC AGILUS PATHLABS LIMITED
 DDRC agilus TOWER, G-131,PANAMPILLY NAGAR,
 ERNAKULAM, 682036
 KERALA, INDIA
 Tel : 93334 93334
 Email : customercare.ddrc@agilus.in





PATIENT NAME : MRS. BILU PHILOMINA.K.A

REF. DOCTOR : DR. MEDIWHEEL ARCOFEMI HEALTHCARE LIMITED

CODE/NAME & ADDRESS : CA00010147 -
MEDIWHEEL ARCOFEMI HEALTHCARE LIMITED
F701A, LADO SARAI, NEW DELHI,SOUTH DELHI,
DELHI,
SOUTH DELHI 110030
8800465156

ACCESSION NO : 4126XB000377
PATIENT ID : BILUF0702874126
CLIENT PATIENT ID:
ABITA NO :

AGE/SEX : 36 Years Female
DRAWN :
RECEIVED : 02/02/2024 08:16:52
REPORTED : 02/02/2024 15:12:24

Test Report Status	Final	Results	Units
--------------------	-------	---------	-------

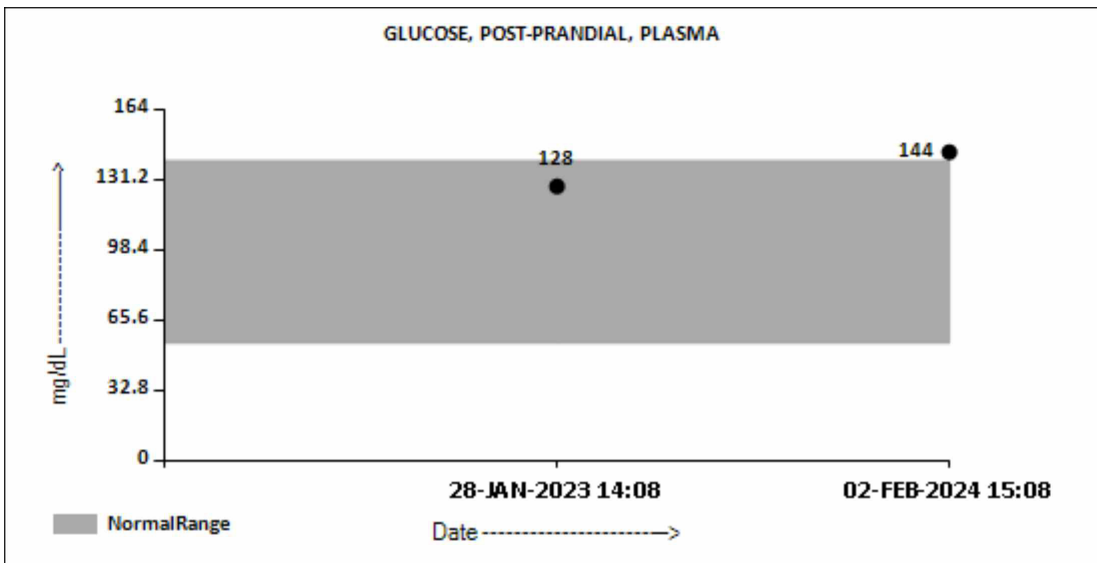

GLUCOSE FASTING,FLUORIDE PLASMA

FBS (FASTING BLOOD SUGAR) 92

Diabetes Mellitus : > or = 126. mg/dL
Impaired fasting Glucose/
Prediabetes : 101 - 125.
Hypoglycemia : < 55.

DR.SMITHA PAULSON,MD
(PATH),DPB
(Reg No - TCMC:35960)
**LAB DIRECTOR & HEAD-
HISTOPATHOLOGY & CYTOLOGY**

DR.HARI SHANKAR, MBBS MD
(Reg No - TCMC:62092)
**HEAD - Biochemistry &
Immunology**



View Details



View Report

PERFORMED AT :

DDRC AGILUS PATHLABS LIMITED
DDRC agilus TOWER, G-131,PANAMPILLY NAGAR,
ERNAKULAM, 682036
KERALA, INDIA
Tel : 93334 93334
Email : customercare.ddrc@agilus.in



Patient Ref. No. 66600007709051



PATIENT NAME : MRS. BILU PHILOMINA.K.A

REF. DOCTOR : DR. MEDIWHEEL ARCOFEMI HEALTHCARE LIMITED

CODE/NAME & ADDRESS : CA00010147 - MEDIWHEEL ARCOFEMI HEALTHCARE LIMITED F701A, LADO SARAI, NEW DELHI,SOUTH DELHI, DELHI, SOUTH DELHI 110030 8800465156	ACCESSION NO : 4126XB000377	AGE/SEX : 36 Years Female
	PATIENT ID : BILUF0702874126	DRAWN :
	CLIENT PATIENT ID: ABITA NO :	RECEIVED : 02/02/2024 08:16:52 REPORTED : 02/02/2024 15:12:24

Test Report Status	Final	Results	Units
--------------------	-------	---------	-------

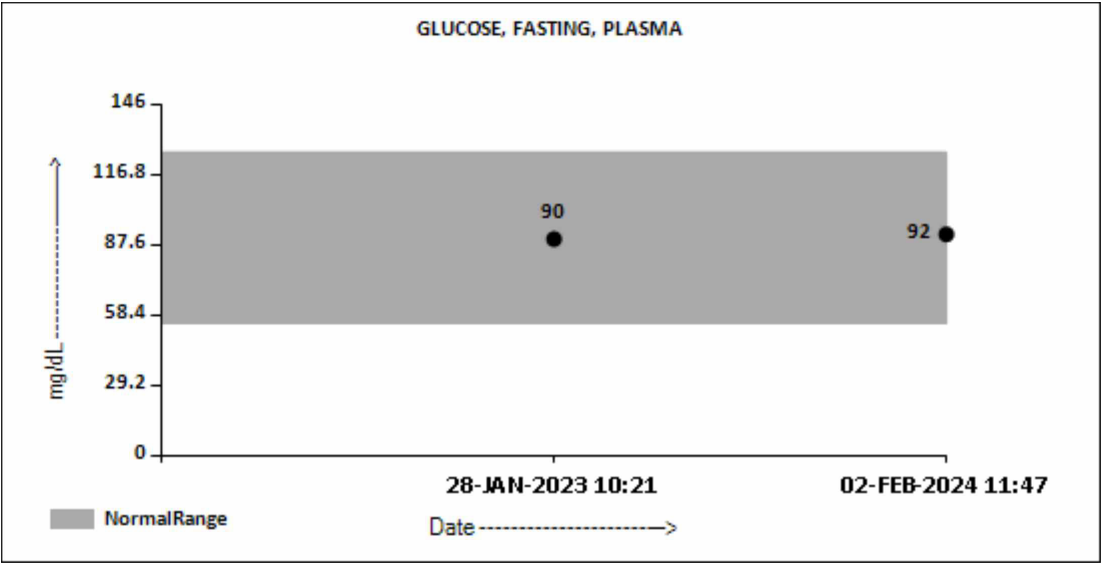

LIVER FUNCTION TEST WITH GGT

BILIRUBIN, TOTAL	0.26	General Range : < 1.1	mg/dL
BILIRUBIN, DIRECT	0.11	General Range : < 0.3	mg/dL
BILIRUBIN, INDIRECT	0.15	0.1 - 1.0	mg/dL
TOTAL PROTEIN	6.9	Ambulatory : 6.4 - 8.3 Recumbant : 6 - 7.8	g/dL
ALBUMIN	4.5	20-60yrs : 3.5 - 5.2	g/dL
GLOBULIN	2.4	2.0 - 3.5	g/dL
ALBUMIN/GLOBULIN RATIO	1.9	1.0 - 2.1	RATIO
ASPARTATE AMINOTRANSFERASE (AST/SGOT)	19	Adults : < 33	U/L
ALANINE AMINOTRANSFERASE (ALT/SGPT)	24	Adults : < 34	U/L
ALKALINE PHOSPHATASE	94	Adult (<60yrs) : 35 - 105	U/L
GAMMA GLUTAMYL TRANSFERASE (GGT)	21	Adult (female) : < 40	U/L

TOTAL PROTEIN, SERUM

DR.SMITHA PAULSON,MD
 (PATH),DPB
 (Reg No - TCMC:35960)
**LAB DIRECTOR & HEAD-
 HISTOPATHOLOGY & CYTOLOGY**

DR.HARI SHANKAR, MBBS MD
 (Reg No - TCMC:62092)
**HEAD - Biochemistry &
 Immunology**



View Details



View Report

PERFORMED AT :
 DDRC AGILUS PATHLABS LIMITED
 DDRC agilus TOWER, G-131,PANAMPILLY NAGAR,
 ERNAKULAM, 682036
 KERALA, INDIA
 Tel : 93334 93334
 Email : customercare.ddrc@agilus.in



Patient Ref. No. 66600007709051



PATIENT NAME : MRS. BILU PHILOMINA.K.A

REF. DOCTOR : DR. MEDIWHEEL ARCOFEMI HEALTHCARE LIMITED

CODE/NAME & ADDRESS : CA00010147 - MEDIWHEEL ARCOFEMI HEALTHCARE LIMITED F701A, LADO SARAI, NEW DELHI,SOUTH DELHI, DELHI, SOUTH DELHI 110030 8800465156	ACCESSION NO : 4126XB000377	AGE/SEX : 36 Years Female
	PATIENT ID : BILUF0702874126 CLIENT PATIENT ID: ADMIT NO :	DRAWN : RECEIVED : 02/02/2024 08:16:52 REPORTED : 02/02/2024 15:12:24

Test Report Status	Final	Results	Units
TOTAL PROTEIN		6.9 Ambulatory : 6.4 - 8.3 Recumbant : 6 - 7.8	g/dL
URIC ACID, SERUM			
URIC ACID		5.7 Adults : 2.4-5.7	mg/dL

BIOCHEMISTRY - LIPID

MEDIWHEEL HEALTH CHECKUP BELOW 40(F)2DECHO

LIPID PROFILE, SERUM

CHOLESTEROL	223	Desirable : < 200 Borderline : 200-239 High : >or= 240	mg/dL
TRIGLYCERIDES	183 High	Normal : < 150 High : 150-199 Hypertriglyceridemia : 200-499 Very High : > 499	mg/dL
HDL CHOLESTEROL	35 Low	General range : 40-60	mg/dL
LDL CHOLESTEROL, DIRECT	168 High	Optimum : < 100 Above Optimum : 100-129 Borderline High : 130-159 High : 160-189 Very High : >or= 190	mg/dL
NON HDL CHOLESTEROL	188 High	Desirable : < 130 Above Desirable : 130 -159 Borderline High : 160 - 189 High : 190 - 219 Very High : > / = 220	mg/dL
VERY LOW DENSITY LIPOPROTEIN	36.6 High	</= 30.0	mg/dL
CHOL/HDL RATIO	6.4 High	Low Risk : 3.3 - 4.4 Average Risk : 4.5 - 7.0 Moderate Risk : 7.1 - 11.0 High Risk : > 11.0	

DR.HARI SHANKAR, MBBS MD
 (Reg No - TCMC:62092)
HEAD - Biochemistry & Immunology

DR.SMITHA PAULSON,MD
 (PATH),DPB
 (Reg No - TCMC:35960)
LAB DIRECTOR & HEAD- HISTOPATHOLOGY & CYTOLOGY



View Details



View Report

PERFORMED AT :

DDRC AGILUS PATHLABS LIMITED
 DDRC agilus TOWER, G-131,PANAMPILLY NAGAR,
 ERNAKULAM, 682036
 KERALA, INDIA
 Tel : 93334 93334
 Email : customercare.ddrc@agilus.in



Patient Ref. No. 66600007709051

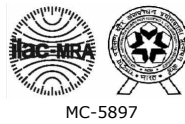

PATIENT NAME : MRS. BILU PHILOMINA.K.A

REF. DOCTOR : DR. MEDIWHEEL ARCOFEMI HEALTHCARE LIMITED

CODE/NAME & ADDRESS : CA00010147 - MEDIWHEEL ARCOFEMI HEALTHCARE LIMITED F701A, LADO SARAI, NEW DELHI,SOUTH DELHI, DELHI, SOUTH DELHI 110030 8800465156	ACCESSION NO : 4126XB000377	AGE/SEX : 36 Years Female
	PATIENT ID : BILUF0702874126	DRAWN :
	CLIENT PATIENT ID: ABITA NO	RECEIVED : 02/02/2024 08:16:52 REPORTED : 02/02/2024 15:12:24

Test Report Status	Final	Results	Units
LDL/HDL RATIO		4.8 High	Desirable/Low Risk - 0.5-3 Borderline/Moderate Risk- 3.1-6 High Risk- >6.0

SPECIALISED CHEMISTRY - HORMONE

MEDIWHEEL HEALTH CHECKUP BELOW 40(F)2DECHO
THYROID PANEL, SERUM

T3	100.00	Non-Pregnant : 80-200 Pregnant Trimester-wise 1st : 81-190 2nd : 100-260 3rd : 100-260	ng/dL
T4	7.11	Adults : 4.5-12.1	µg/dl
TSH 3RD GENERATION	2.160	Non-Pregnant : 0.4-4.2 Pregnant Trimester-wise : 1st : 0.1 - 2.5 2nd : 0.2 - 3 3rd : 0.3 - 3	µIU/mL

CLINICAL PATH - URINALYSIS

MEDIWHEEL HEALTH CHECKUP BELOW 40(F)2DECHO
PHYSICAL EXAMINATION, URINE

COLOR	AMBER
APPEARANCE	CLEAR

DR.SMITHA PAULSON,MD
 (PATH),DPB
 (Reg No - TCMC:35960)
 LAB DIRECTOR & HEAD-
 HISTOPATHOLOGY & CYTOLOGY

DR.HARI SHANKAR, MBBS MD
 (Reg No - TCMC:62092)
 HEAD - Biochemistry &
 Immunology

DR.NISHA G,MBBS MD(PATH),
 (Reg No - TCMC:45399)
 CONSULTANT PATHOLOGIST



View Details



View Report



PATIENT NAME : MRS. BILU PHILOMINA.K.A

REF. DOCTOR : DR. MEDIWHEEL ARCOFEMI HEALTHCARE LIMITED

CODE/NAME & ADDRESS : CA00010147 - MEDIWHEEL ARCOFEMI HEALTHCARE LIMITED F701A, LADO SARAI, NEW DELHI,SOUTH DELHI, DELHI, SOUTH DELHI 110030 8800465156	ACCESSION NO : 4126XB000377	AGE/SEX : 36 Years Female
	PATIENT ID : BILUF0702874126	DRAWN :
	CLIENT PATIENT ID :	RECEIVED : 02/02/2024 08:16:52
	ADMIT NO :	REPORTED : 02/02/2024 15:12:24

Test Report Status	Final	Results	Units
--------------------	-------	---------	-------

CHEMICAL EXAMINATION, URINE

PH	5.0	4.8 - 7.4
SPECIFIC GRAVITY	1.025	1.015 - 1.030
PROTEIN	NOT DETECTED	NOT DETECTED
GLUCOSE	NOT DETECTED	NOT DETECTED
KETONES	NOT DETECTED	NOT DETECTED
BLOOD	NOT DETECTED	NOT DETECTED
BILIRUBIN	NOT DETECTED	NOT DETECTED
UROBILINOGEN	NORMAL	NORMAL
NITRITE	NOT DETECTED	NOT DETECTED
LEUKOCYTE ESTERASE	NOT DETECTED	NOT DETECTED

MICROSCOPIC EXAMINATION, URINE

RED BLOOD CELLS	NOT DETECTED	NOT DETECTED	/HPF
WBC	1-2	0-5	/HPF
EPITHELIAL CELLS	2-3	0-5	/HPF
CASTS	NOT DETECTED		
CRYSTALS	NOT DETECTED		
BACTERIA	NOT DETECTED	NOT DETECTED	
YEAST	NOT DETECTED	NOT DETECTED	

DR.NISHA G,MBBS MD(PATH),
(Reg No - TCMC:45399)
CONSULTANT PATHOLOGIST



View Details



View Report

PERFORMED AT :

DDRC AGILUS PATHLABS LIMITED
DDRC agilus TOWER, G-131,PANAMPILLY NAGAR,
ERNAKULAM, 682036
KERALA, INDIA
Tel : 93334 93334
Email : customercare.ddrc@agilus.in





Patient Ref. No. 66600007709051

 बैंक ऑफ बड़ौदा
Bank of Baroda

नाम : बिलु फिलोमिना के ए
Name : BILU PHILOMINA K A

क.कू.सं
E.C. No. : 177588

 जारीकर्ता प्राधिकारी
Issuing Authority

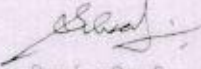
 धारक के हस्ताक्षर
Signature of Holder





Motion test not required

Biku
(Biku Shubania)



ID: 000377

BILU PHILOMINA K A

Female 36Ycars

02-02-2024 08:27:57 AM

HR	: 82	bpm
P	: 96	ms
PR	: 147	ms
QRS	: 86	ms
QT/QTc	: 377/442	ms
P/QRS/T	: 53/70/40	°
RV5/SV1	: 1.312/0.946	mV

Diagnosis Information:

Within normal limits

Dr. George Thomas MD, FCSI, FIAE

Cardiologist

Technician : SANIGA

Ref -Phys. : MEDIWHEEL

Report Confirmed by:

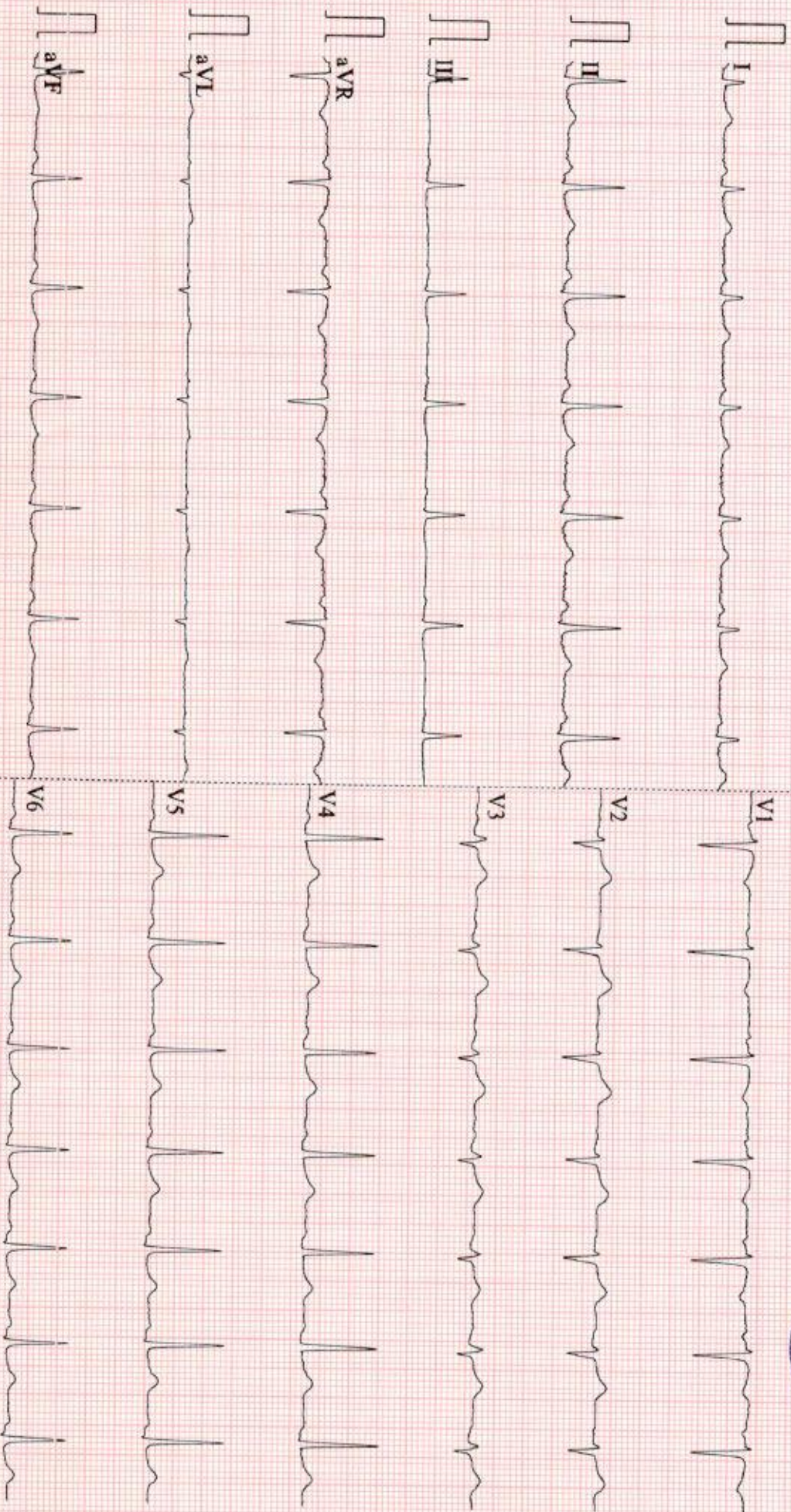

0.67~25Hz AC50 25mm/s 10mm/mV 2*5.0s 82 V2.2 SEMIP V1.81 DDRC agilus DIAGNOSTICS P NAGAR

NAME	MRS BILU PHILOMINA K A	AGE	36 YRS
SEX	FEMALE	DATE	February 2, 2024
REFERRAL	MEDIWHEEL	ACC NO	4126XB000377

USG ABDOMEN AND PELVIS [TAS & TVS]

LIVER	Measures ~ 17 cm, shows increased echoes. Smooth margins and no obvious focal lesion within. No IHBR dilatation. Portal vein normal in caliber.
GB	No calculus within gall bladder. Normal GB wall caliber.
SPLEEN	Measures ~ 10.1 cm. Normal to visualized extent. Splenic vein normal.
PANCREAS	Normal to visualized extent. PD is not dilated.
KIDNEYS	RK : 10.5 x 4.2 cm , normal in size and echotexture. LK : 9.7 x 4.5 cm , normal in size and echotexture No focal lesion / calculus within. Maintained corticomedullary differentiation and normal parenchymal thickness. No hydroureteronephrosis.
BLADDER	Normal wall caliber, no internal echoes/calculus within.
UTERUS	Retroverted & normal in size. Coarse heterogeneous echotexture with small cystic spaces in fundal myometrial wall. Retention cysts noted in cervix. ET - Shows fluid collection of thickness ~ 15 mm.
OVARIES	Normal.
FLUID	Nil to visualized extent.
BOWEL	Visualized bowel loops appear normal.
IMPRESSION	<ul style="list-style-type: none"> ⚡ Hepatomegaly with grade I/II fatty liver. ⚡ Coarse heterogeneous echotexture with small cystic spaces in fundal myometrial wall. ⚡ Retention cysts in cervix. ⚡ Endometrium shows fluid collection of thickness ~ 15 mm. ⚡ Kindly correlate clinically.



Dr. Hrishikesh C
Dr. HRISHIKESH C MBBS DMRD
 Consultant Radiologist

Thank you for referral. Your feedback will be appreciated.

CIN : U85190MH2006PTC161480

NOTE: This report is only a professional opinion based on the real time parameters and conditions of the report. It is not intended to be used for legal purposes and interpreted with clinical and other investigation findings. Review scan is advised, if this ultrasound opinion and other clinical findings / reports don't correlate.

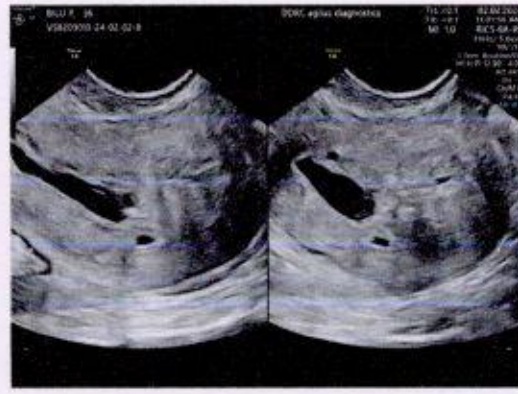
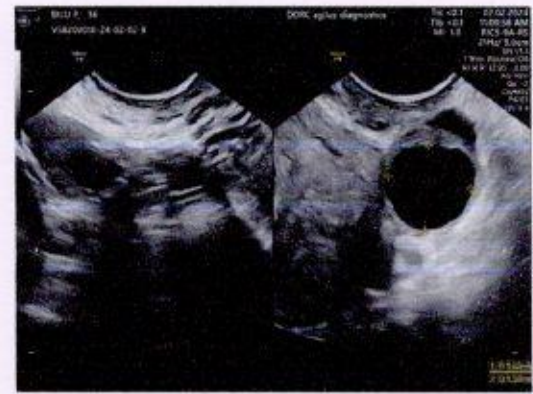

Name : Bilu Philomina K A

36F

Date: 02/02/2024

Ref : Mediwheel

Accession No:4126XB000377

ECHOCARDIOGRAPHY REPORT

Cardiac ultrasound examination was done using GE Voluson S8 machine with 3Sc transducer. Imaging and Doppler studies including Colour Flow Mapping (CFM) were performed (images and measurements attached) Relevant observations are noted as follows:

- Normal LV size and contractility (EF: 67%)
- No regional wall motion abnormalities
- Normal valves
- No abnormal flow patterns on CFM
- No intracardiac clots
- No pericardial effusion



Dr. George Thomas
Cardiologist

Fellow, Indian Academy of Echocardiography

Ultrasound reports are not 100% specific and can vary significantly depending on the clinical conditions. The report has to be correlated clinically and is not for medico-legal purposes.

Thanks for the referral. Your feedback is appreciated.



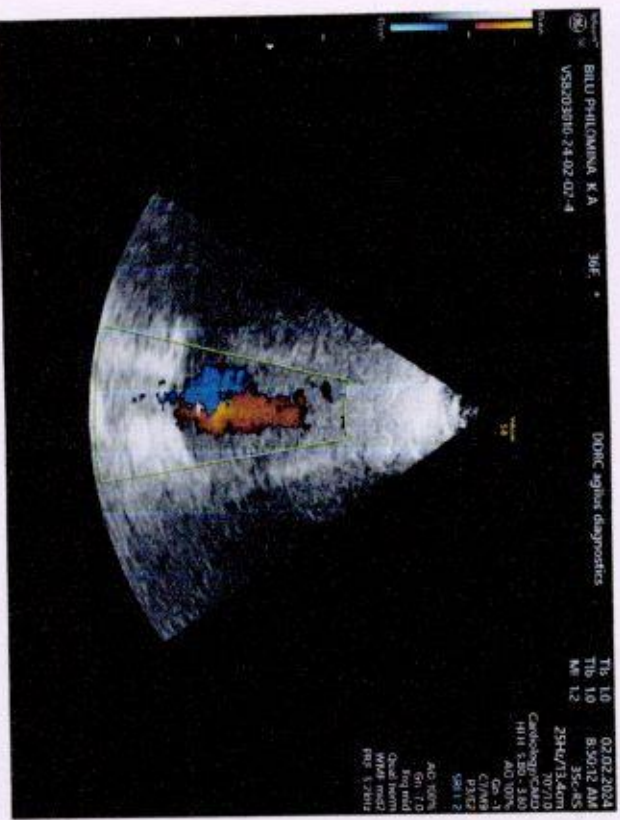
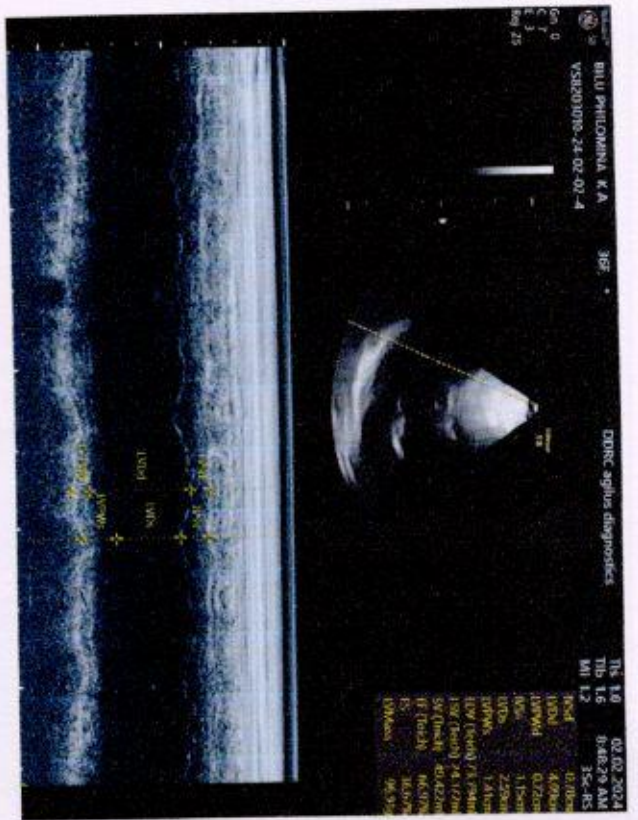
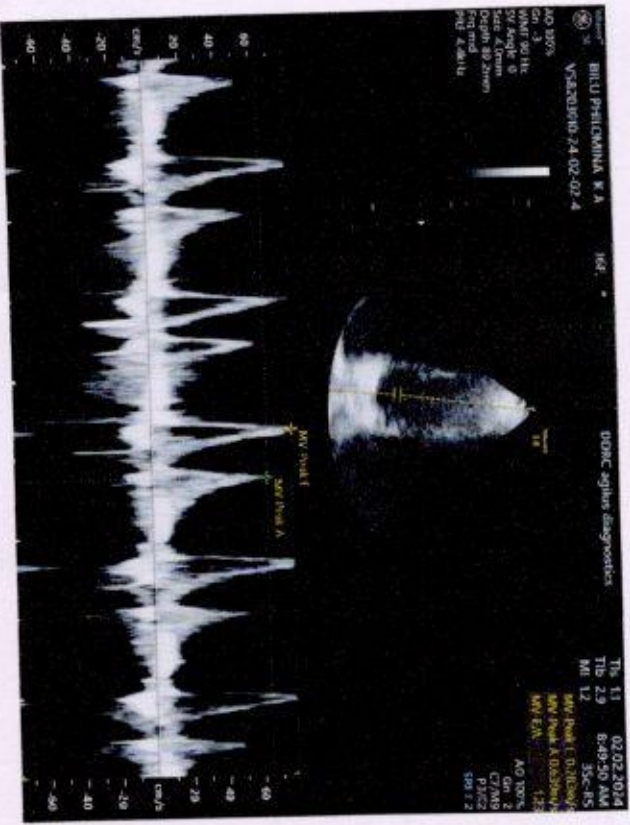
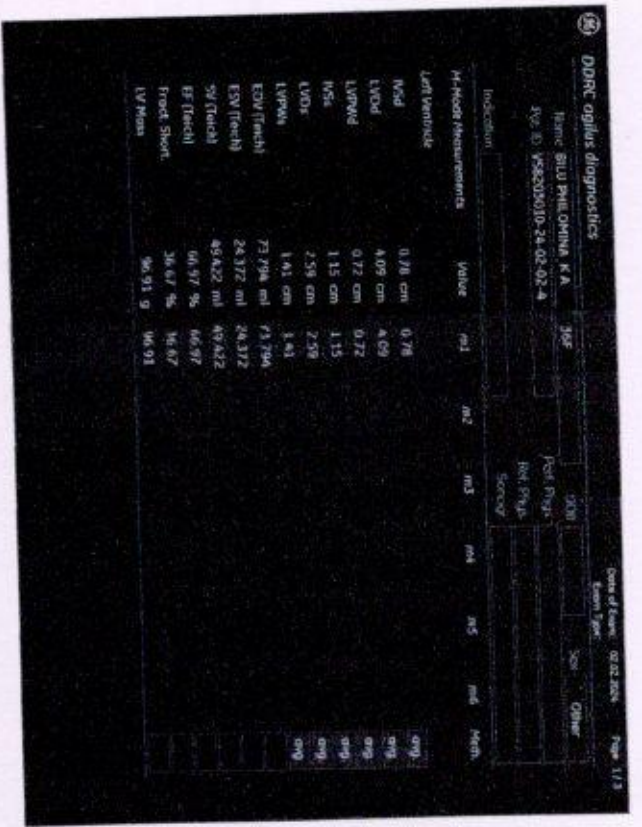

NAME : MRS BILU PHILOMINA K A	STUDY DATE : 02/02/2024
AGE / SEX : 36 YRS/ F	REPORTING DATE : 02/02/2024
REFERRED BY : MEDIWHEEL	ACC NO : 4126XB000377

X - RAY - CHEST PA VIEW

- Both the lung fields are clear.
- B/L hila and mediastinal shadows are normal.
- Cardiac silhouette appears normal.
- Cardio-thoracic ratio is normal.
- Bilateral CP angles and domes of diaphragm appear normal.

IMPRESSION: NORMAL STUDY

Kindly correlate clinically

Dr. Hrishikesh C MBBS DMRD
Consultant Radiologist.



Date.....2/2/24

OPHTHALMOLOGY REPORT

This is to certify that I have examined

Mr/ Ms : Bily Philomina k.A Aged 36.....and his/ her

visual standards is as follows :

Visual Acuity:

R: 6/6

For far vision

L: 6/6

R: N6

For near vision

L: N6

Color Vision : Normal

.....



[Handwritten Signature]

CIYA MARY P ROCKY

(Optometrist)