



UNIVERSAL DIAGNOSTIC CENTRE

S3/57, Vedant Complex, Pokharan Road No. 1, Vartak Nagar, Thane (W) 400 606.
Contact No: 022 47488444 / +91 9930081525. Email: udcpath@gmail.com



10892 070824

Name : MR. NILESH PARULEKAR

LABID : 10892

Sample Collection : 07/08/2024 13:40

Age : 21 Yrs. Sex : M

Sample Received : 07/08/2024 13:40

Ref. By : SIDDHIVINAYAK HOSPITAL (APOLLO)

Report Released : 07/08/2024 15:27

Sent By : UNIVERSAL DIAGNOSTIC CENTRE

FASTING AND POSTPRANDIAL PLASMA GLUCOSE

Test	Result	Unit	Biological Ref. Range
Fasting Plasma Glucose Method: Hexokinase	: 84.92	mg/dl	70-110 mg/dl
Fasting Urine Glucose	: Absent		Absent
Fasting Urine Ketone	: Absent		Absent
Post Prandial Plasma Glucose (2 Hrs.after lunch)	: 106.30	mg/dl	70 to 140 mg/dl
PP Urine Glucose	: Sample Not Received		
PP Urine Ketone	: Sample Not Received		
Method : Glucose Oxidase Peroxidase (GOD/POD)			

AS PER AMERICAN DIABETES ASSOCIATION 2010 UPDATE

FASTING GLUCOSE LEVEL-

- Normal glucose tolerance : 70-110 mg/dl
- Impaired Fasting glucose (IFG) : 110-125 mg/dl
- Diabetes mellitus : ≥ 126 mg/dl POSTPRANDIAL/POST GLUCOSE (75 grams)
- Normal glucose tolerance : 70-139 mg/dl - Impaired glucose tolerance : 140-199 mg/dl
- Diabetes mellitus : ≥ 200 mg/dl CRITERIA FOR DIAGNOSIS OF DIABETES MELLITUS - Fasting plasma glucose ≥ 126 mg/dl - Classical symptoms +Random plasma glucose ≥ 200 mg/dl
- Plasma glucose ≥ 200 mg/dl (2 hrs after 75 grams of glucose)
- Glycosylated haemoglobin $> 6.5\%$ ***Any positive criteria should be tested on subsequent day with same or other criteria.

BIOCHEMISTRY TEST DONE ON MERILYZER CLINIQUANT BIOCHEMISTRY ANALYZER

(Collected At: 07/08/2024 13:40:25, Received At: 07/08/2024 13:40:25, Reported At: 07/08/2024 15:27:39)



Checked By -

Preeti Jaiswar
Senior Technician
ADMLT

Dr. Shobha Shetty
M.D. (PATH.)
Reg No : MMC89971

**Sample has been collected outside the laboratory. The results pertain to the sample received.



UNIVERSAL DIAGNOSTIC CENTRE

S3/57, Vedant Complex, Pokharan Road No. 1, Vartak Nagar, Thane (W) 400 606.
Contact No: 022 47488444 / +91 9930081525. Email: udcpath@gmail.com



10892 070824

Name : MR. NILESH PARULEKAR

LABID : 10892

Sample Collection : 07/08/2024 13:40

Age : 21 Yrs. Sex : M

Sample Received : 07/08/2024 13:40

Ref. By : SIDDHIVINAYAK HOSPITAL (APOLLO)

Report Released : 07/08/2024 15:27

Sent By : UNIVERSAL DIAGNOSTIC CENTRE

UREA CREAT RATIO (UCR)

Test	Result	Unit	Biological Ref. Range
Blood Urea Method: Urease UV/GLDH	: 32.50	mg/dl	10-50 mg/dl
Blood Urea Nitrogen	: 15.19	mg/dl	6-21 mg/dl
S. Creatinine Method: Modified Jaffe's	: 0.98	mg/dl	0.7-1.3 mg/dl
UREA / CREATININE RATIO	: 33.16		8.56 to 50.10

INTERPRETATION:

The principle behind this ratio is the fact that both urea (BUN) and creatinine are freely filtered by the glomerulus; however, urea reabsorbed by the tubules can be regulated (increased or decreased) whereas creatinine reabsorption remains the same (minimal reabsorption).

> 50.10 (Pre renal causes) : BUN reabsorption is increased. Urea is disproportionately elevated relative to creatinine in serum. This may be indicative of hypoperfusion of the kidneys due to heart failure or dehydration. Gastrointestinal bleeding or increased dietary protein can also increase the ratio.

8.56 - 50.10 (Post Renal causes or Normal) : Normal range. Can also be postrenal disease. BUN reabsorption is within normal limits.

< 8.56 (Intra Renal) : Renal damage causes reduced reabsorption of BUN, therefore lowering the Urea:Cr ratio. Decreased ratio indicates liver disease (due to decreased urea formation) or malnutrition.

(Collected At: 07/08/2024 13:40:25, Received At: 07/08/2024 13:40:25, Reported At: 07/08/2024 15:27:53)



Checked By -

Preeti Jaiswar
Senior Technician
ADMLT



Dr. Shobha Shetty
M.D. (PATH.)
Reg No : MMC89971

**Sample has been collected outside the laboratory. The results pertain to the sample received.



UNIVERSAL DIAGNOSTIC CENTRE

S3/57, Vedant Complex, Pokharan Road No. 1, Vartak Nagar, Thane (W) 400 606.
Contact No: 022 47488444 / +91 9930081525. Email: udcpath@gmail.com



10892 070824

Name : MR. NILESH PARULEKAR

LABID : 10892

Sample Collection : 07/08/2024 13:40

Age : 21 Yrs. Sex : M

Sample Received : 07/08/2024 13:40

Ref. By : SIDDHIVINAYAK HOSPITAL (APOLLO)

Report Released : 07/08/2024 15:27

Sent By : UNIVERSAL DIAGNOSTIC CENTRE

COMPLETE BLOOD COUNT

Test	Result	Unit	Reference Range
Haemoglobin	14.0	gm/dl	14.0-18.0 gm/dl
<u>RBC PARAMETERS</u>			
Total R.B.C. Count	4.19	mill/cumm	4.5-6.5 mill/cumm
PCV	36.8	%	40-54 %
MCV	87.8	fl	76-90 fl
MCH	33.4	Pg	27-32 Pg
MCHC	38.0	gm/dl	30-35 gm/dl
RDW	12.2	%	11-14.5 %
<u>WBC PARAMETERS</u>			
Total W.B.C. Count	6100	per cumm	4000-11000 per cumm
Neutrophils	59	%	40-75 %
Lymphocytes	34	%	20-40 %
Monocytes	04	%	0 - 10 %
Eosoniphils	03	%	0 - 6 %
Basophils	00	%	0-1 %
Band Forms	00	%	0 - 0 %
<u>PLATELET PARAMETERS</u>			
Platelet Count	218000	per cu.mm.	150000 - 450000 per cu.mm.
MPV	11.9	fL	3-12 fL

PERIPHERIAL SMEAR FINDINGS:

WBC Morphology	:	Normal
RBC Morphology	:	Normocytic, Normochromic
Platelets on Smear	:	Adequate on smear.

EDTA Sample Procesed On a Fully Automated 3-Part Analyzer H-360

(Collected At: 07/08/2024 13:40:25, Received At: 07/08/2024 13:40:25, Reported At: 07/08/2024 21:13:50)



Checked By -

Preeti Jaiswar
Senior Technician
ADMLT



Dr. Shobha Shetty
M.D. (PATH.)
Reg No : MMC89971

**Sample has been collected outside the laboratory. The results pertain to the sample received.



UNIVERSAL DIAGNOSTIC CENTRE

S3/57, Vedant Complex, Pokharan Road No. 1, Vartak Nagar, Thane (W) 400 606.
Contact No: 022 47488444 / +91 9930081525. Email: udcpath@gmail.com



10892 070824

Name : MR. NILESH PARULEKAR

LABID : 10892

Sample Collection : 07/08/2024 13:40

Age : 21 Yrs. Sex : M

Sample Received : 07/08/2024 13:40

Ref. By : SIDDHIVINAYAK HOSPITAL (APOLLO)

Report Released : 07/08/2024 15:27

Sent By : UNIVERSAL DIAGNOSTIC CENTRE

SERUM BILIRUBIN

Test	Result	Unit	Biological Ref. Range
S. Bilirubin (Total)	: 0.64	mg/dl	0-1.2 mg/dl
S. Bilirubin (Direct)	: 0.15	mg/dl	0-0.40 mg/dl
S. Bilirubin (Indirect)	: 0.49	mg/dl	0-0.55 mg/dl

(Collected At: 07/08/2024 13:40:25, Received At: 07/08/2024 13:40:25, Reported At: 07/08/2024 15:28:05)

----- End Of Report -----



Checked By -

Preeti Jaiswar
Senior Technician
ADMLT

Dr. Shobha Shetty
M.D. (PATH.)
Reg No : MMC89971

**Sample has been collected outside the laboratory. The results pertain to the sample received.



UNIVERSAL DIAGNOSTIC CENTRE

S3/57, Vedant Complex, Pokharan Road No. 1, Vartak Nagar, Thane (W) 400 606.
Contact No: 022 47488444 / +91 9930081525. Email: udcpath@gmail.com



10892 070824

Name : MR. NILESH PARULEKAR

LABID : 10892

Sample Collection : 07/08/2024 13:40

Age : 21 Yrs. Sex : M

Sample Received : 07/08/2024 13:40

Ref. By : SIDDHIVINAYAK HOSPITAL (APOLLO)

Report Released : 07/08/2024 15:28

Sent By : UNIVERSAL DIAGNOSTIC CENTRE

EXAMINATION OF URINE

Test	Result	Biological Ref. Range
PHYSICAL EXAMINATION		
QUANTITY (URINE)	30 ML	
Colour	Pale Yellow	
Appearance	Clear	
Reaction (pH)	6.0	4.5 - 8.0
Specific Gravity	1.015	1.010 - 1.030
CHEMICAL EXAMINATION		
Protein	Absent	Absent
Glucose	Absent	Absent
Ketone	Absent	Absent
Occult Blood	Absent	Absent
Bilirubin	Absent	Absent
Urobilinogen	Absent	Normal
MICROSCOPIC EXAMINATION		
Epithelial Cells	0 - 1 / hpf	
Pus cells	1 - 2 / hpf	
Red Blood Cells	Absent / hpf	
Casts	Absent / lpf	Absent / lpf
Crystals	Absent	Absent
OTHER FINDINGS		
Amorphous Deposits	Absent	Absent
Yeast Cells	Absent	Absent
Bacteria	Absent	Absent
Mucus Threads	Absent	
Spermatozoa	Absent	

(Collected At: 07/08/2024 13:40:25, Received At: 07/08/2024 13:40:25, Reported At: 07/08/2024 15:28:17)

----- End Of Report -----



Checked By -

Preeti Jaiswar
Senior Technician
ADMLT

Dr. Shobha Shetty
M.D. (PATH.)
Reg No : MMC89971

**Sample has been collected outside the laboratory. The results pertain to the sample received.



UNIVERSAL DIAGNOSTIC CENTRE

S3/57, Vedant Complex, Pokharan Road No. 1, Vartak Nagar, Thane (W) 400 606.
Contact No: 022 47488444 / +91 9930081525. Email: udcpath@gmail.com



10892 070824

Name : MR. NILESH PARULEKAR

LABID : 10892

Sample Collection : 07/08/2024 13:40

Age : 21 Yrs. Sex : M

Sample Received : 07/08/2024 13:40

Ref. By : SIDDHIVINAYAK HOSPITAL (APOLLO)

Report Released : 07/08/2024 15:28

Sent By : UNIVERSAL DIAGNOSTIC CENTRE

BLOOD GROUP

Test	Result	Unit	Biological Ref. Range
ABO Group	: A		
RH Factor	: POSITIVE		

Slide agglutination test

Slide Agglutination Test

(Collected At: 07/08/2024 13:40:25, Received At: 07/08/2024 13:40:25, Reported At: 07/08/2024 15:28:18)

SERUM CREATININE

Test	Result	Unit	Biological Ref. Range
S. Creatinine	: 0.98	mg/dl	0.7-1.3 mg/dl

Method: Modified Jaffe's

(Collected At: 07/08/2024 13:40:25, Received At: 07/08/2024 13:40:25, Reported At: 07/08/2024 15:28:50)

----- End Of Report -----



Checked By -

Preeti Jaiswar
Senior Technician
ADMLT

Dr. Shobha Shetty
M.D. (PATH.)
Reg No : MMC89971

**Sample has been collected outside the laboratory. The results pertain to the sample received.



UNIVERSAL DIAGNOSTIC CENTRE

S3/57, Vedant Complex, Pokharan Road No. 1, Vartak Nagar, Thane (W) 400 606.
Contact No: 022 47488444 / +91 9930081525. Email: udcpath@gmail.com



10892 070824

Name : MR. NILESH PARULEKAR

LABID : 10892

Sample Collection : 07/08/2024 13:40

Age : 21 Yrs. Sex : M

Sample Received : 07/08/2024 13:40

Ref. By : SIDDHIVINAYAK HOSPITAL (APOLLO)

Report Released : 07/08/2024 15:28

Sent By : UNIVERSAL DIAGNOSTIC CENTRE

ERYTHROCYTE SEDIMENTATION RATE (WESTERGREN'S)

Test	Result	Unit	Biological Ref. Range
E.S.R (Westergren)	: 15	mm at 1hr	0-20 mm at 1hr

Method : Westergren`s

Done with: ErySed Random Access ESR analyzer

(Collected At: 07/08/2024 13:40:25, Received At: 07/08/2024 13:40:25, Reported At: 07/08/2024 15:28:32)

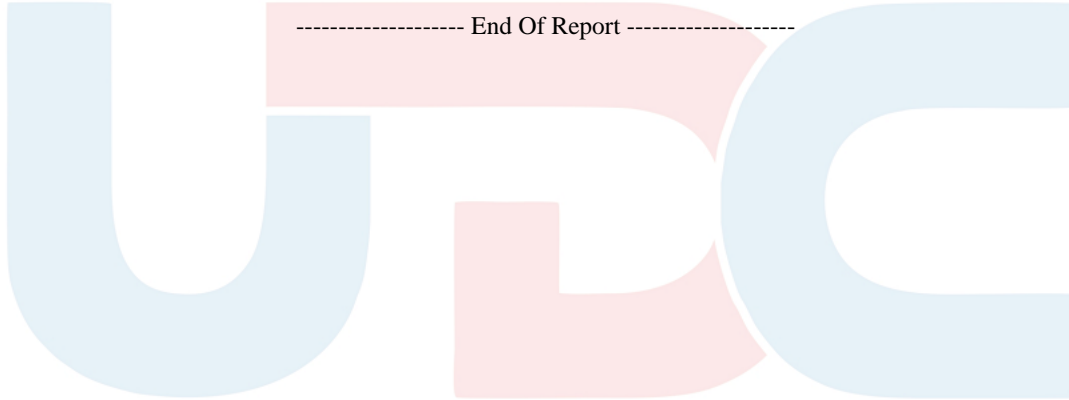

Checked By -

Preeti Jaiswar
Senior Technician
ADMLT

Dr. Shobha Shetty
M.D. (PATH.)
Reg No : MMC89971

**Sample has been collected outside the laboratory. The results pertain to the sample received.



UNIVERSAL DIAGNOSTIC CENTRE

S3/57, Vedant Complex, Pokharan Road No. 1, Vartak Nagar, Thane (W) 400 606.
Contact No: 022 47488444 / +91 9930081525. Email: udcpath@gmail.com



10892 070824

Name : MR. NILESH PARULEKAR

LABID : 10892

Sample Collection : 07/08/2024 13:40

Age : 21 Yrs. **Sex** : M

Sample Received : 07/08/2024 13:40

Ref. By : SIDDHIVINAYAK HOSPITAL (APOLLO)

Report Released : 07/08/2024 15:28

Sent By : UNIVERSAL DIAGNOSTIC CENTRE

SGPT

<u>Test</u>	<u>Result</u>	<u>Unit</u>	<u>Biological Ref. Range</u>
S. G. P. T	: 31.60	IU/L	0-42 IU/L

(Collected At: 07/08/2024 13:40:25, Received At: 07/08/2024 13:40:25, Reported At: 07/08/2024 15:28:57)

----- End Of Report -----



Checked By -

Preeti Jaiswar
Senior Technician
ADMLT

Dr. Shobha Shetty
M.D. (PATH.)
Reg No : MMC89971

**Sample has been collected outside the laboratory. The results pertain to the sample received.

Reg. No.
Date : 7/8/24.

Blood
 Urine
 Stool
 Vaccine
 ECG
 2D Echo
 TMT
 X-Ray
 PFT
 Audio
 USG
 OPT
 Dr.

Employee's Name : Nilesh Sanjay Parulekar

Blood Group : A +

Age/Sex : 21 / male

Contact No. : 9136734301

With Glass / Without Glasses

	Rt.	Lt.
NEAR	7/12	7/12
DISTANT	6/9	6/12
COLOUR VISION	(N)	(N)

PHYSIOLOGIC PARAMETERS :

Ht. (Cms.)	Wt. (Kgs.)	BMI
165cm	54.50 kg.	

GENERAL EXAMINATION SpO2: 98%.

Pulse (Min) : 71/m BP (mm Hg) : 100/60

R.R. (Min) : 22/min Temp. : Afebr

Pallor : No Icterus : No.

Clubbing : No.

COMPLAINTS : (Specify if any)

→ No specific complaints.
- NO H/O chest pain

ENT EXAMINATION (Specify if Abnormal)

Ear	Nose	Tongue
Teeth	Tonsils	Gums

PAST HISTORY : Not specific.

SYSTEMIC EXAMINATION

LOCOMOTOR SYSTEM _____

RESPIRATORY SYSTEM _____

CARDIOVASCULAR SYSTEM _____

CENTRAL NERVOUS SYSTEM _____

ABDOMEN _____

GENITAL SYSTEM _____

MUSCULOSKELETAL SYSTEM _____

FAMILY HISTORY : No.

SURGICAL HISTORY : No.

PERSONAL HISTORY (Addiction if any)

Chronic / Frequent / Occasional : _____

Smoker / Tobacco Chewer / Alcoholic : _____

PFT	MEANS	PRED	% PRED
SVC			
FVC			
FEV1 / FVC			
Remark			

Audiometry	500	1000	2000	4000	6000	8000
Right Ear						
Left Ear						
Remark						

Nilesh
DOCTOR SIGNATURE



- He is clinically fit at present to receive normal duties.

ID: 1610

07-08-2024 09:58:32 AM

Diagnosis Information:
Sinus Arrhythmia

Male Years

Req. No. :

NAME: NIKESH PARULKAR

Age: 21M RR - 20bpm

H - 165 cm W - 54.50 kg

BP: 100/60

SPO2 - 98%

PR: 711M

HR : 62 bpm

P : 98 ms

PR : 134 ms

QRS : 82 ms

QT/QTcBz : 370/377 ms

P/QRST : 71/47/50 ms

RV5/SV1 : 2.08/1.050 mV

Report Confirmed by:

(Signature)

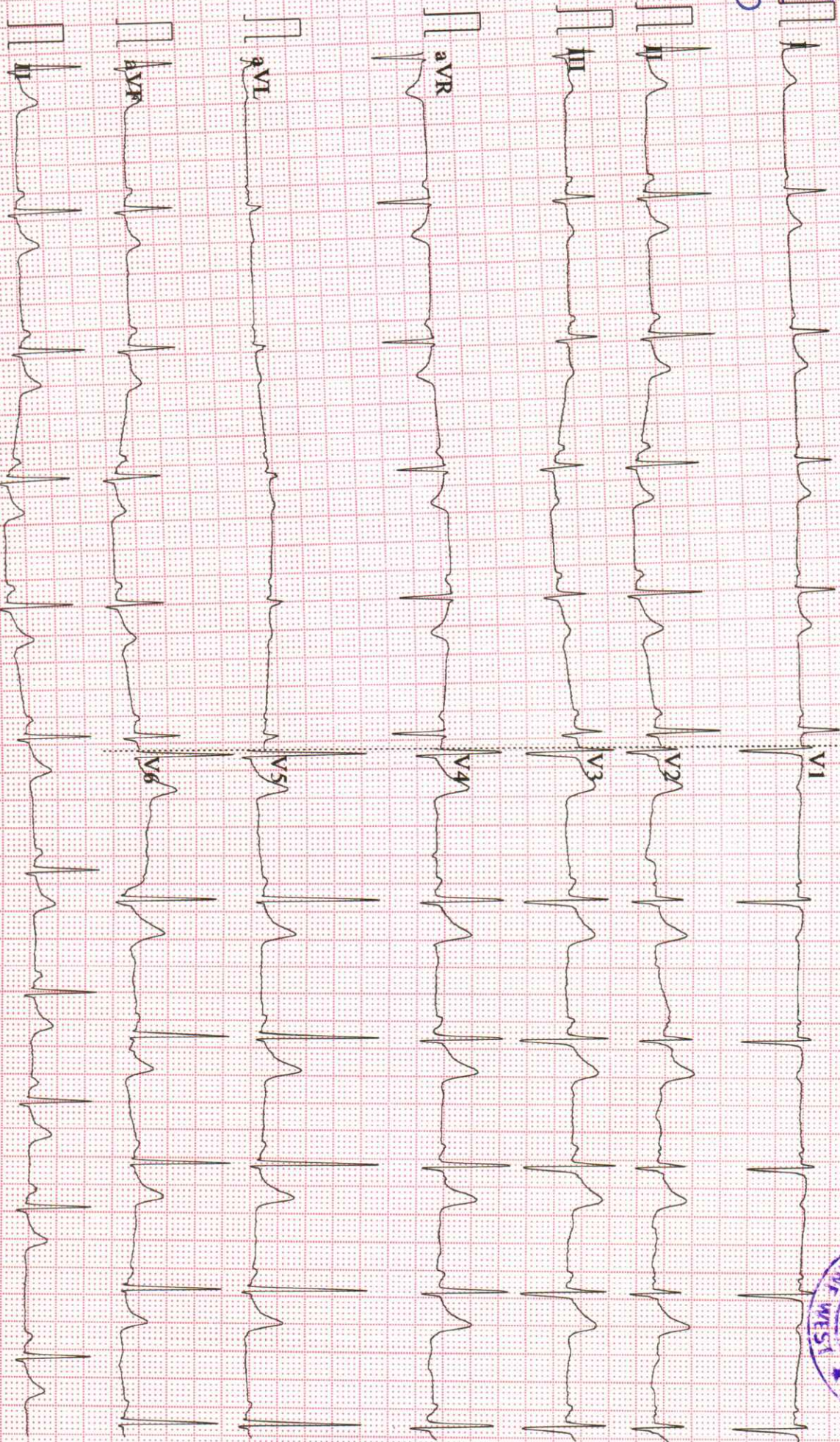
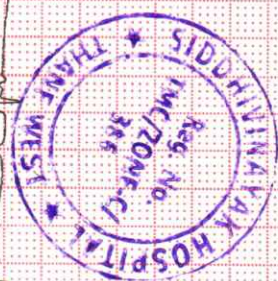

0.15-45Hz AC50 25mm/s 10mm/mV 2*5.0s+1r V2.21 SEMIP V1.92 Siddhivinayak Hospital



Patient ID.	PAT000272	Name	NILESH SANJAY PARULEKAR	Sex/Age	M/021Y
Date	07-08-2024	Ref by	SIDDHIVINAYAK HOSPITAL	CHEST PA	

RADIOGRAPH OF CHEST PA VIEW

FINDINGS :-

The lungs on either side show equal translucency.
The peripheral pulmonary vasculature is normal.
No focal lung lesion is seen.
Bilateral CP angles are normal.
Both hila are normal in size, have equal density, and bear normal relationships.
The heart and trachea are central in position and no mediastinal abnormality is visible.
The cardiac size is normal.
The domes of the diaphragms are normal in position and show a smooth outline.

IMPRESSION :-

- No significant abnormality detected.

ADVICE :- Clinical correlation and follow up.



Dr. MANISH JOSHI
MBBS, DMRE
CONSULTANT RADIOLOGIST
Reg.no.2018041145

Disclaimer: It is an online interpretation of medical imaging based on clinical data. All modern machines/procedures have their own limitation. If there is any clinical discrepancy, this investigation may be repeated or reassessed by other tests. Patients identification in online reporting is not established, so in no way can this report be utilized for any medico legal purpose. Any error in typing should be corrected immediately.

SHLOKA DIAGNOSTIC CENTRE
Venture of Vedant Multi-speciality Hospital and Institute

📍 Gate No, S-2, Vedant Commercial Complex, Vartak Nagar, Thane (W), 400 606.

☎ 022-6848 4848 📞 8097370719 ✉ info@sholkahospital.com



UNIVERSAL DIAGNOSTIC CENTRE

S3/57, Vedant Complex, Pokharan Road No. 1, Vartak Nagar, Thane (W) 400 606.
Contact No: 022 47488444 / +91 9930081525. Email: udcpath@gmail.com



10892 070824

Name : MR. NILESH PARULEKAR

LABID : 10892

Sample Collection : 07/08/2024 13:40

Age : 21 Yrs. Sex : M

Sample Received : 07/08/2024 13:40

Ref. By : SIDDHIVINAYAK HOSPITAL (APOLLO)

Report Released : 07/08/2024 15:27

Sent By : UNIVERSAL DIAGNOSTIC CENTRE

FASTING AND POSTPRANDIAL PLASMA GLUCOSE

Test	Result	Unit	Biological Ref. Range
Fasting Plasma Glucose Method: Hexokinase	: 84.92	mg/dl	70-110 mg/dl
Fasting Urine Glucose	: Absent		Absent
Fasting Urine Ketone	: Absent		Absent
Post Prandial Plasma Glucose (2 Hrs.after lunch)	: 106.30	mg/dl	70 to 140 mg/dl
PP Urine Glucose	: Sample Not Received		
PP Urine Ketone	: Sample Not Received		
Method : Glucose Oxidase Peroxidase (GOD/POD)			

AS PER AMERICAN DIABETES ASSOCIATION 2010 UPDATE

FASTING GLUCOSE LEVEL-

- Normal glucose tolerance : 70-110 mg/dl
- Impaired Fasting glucose (IFG) : 110-125 mg/dl
- Diabetes mellitus : ≥ 126 mg/dl POSTPRANDIAL/POST GLUCOSE (75 grams)
- Normal glucose tolerance : 70-139 mg/dl - Impaired glucose tolerance : 140-199 mg/dl
- Diabetes mellitus : ≥ 200 mg/dl CRITERIA FOR DIAGNOSIS OF DIABETES MELLITUS - Fasting plasma glucose ≥ 126 mg/dl - Classical symptoms +Random plasma glucose ≥ 200 mg/dl
- Plasma glucose ≥ 200 mg/dl (2 hrs after 75 grams of glucose)
- Glycosylated haemoglobin $> 6.5\%$ ***Any positive criteria should be tested on subsequent day with same or other criteria.

BIOCHEMISTRY TEST DONE ON MERILYZER CLINIQUANT BIOCHEMISTRY ANALYZER

(Collected At: 07/08/2024 13:40:25, Received At: 07/08/2024 13:40:25, Reported At: 07/08/2024 15:27:39)



Checked By -

Preeti Jaiswar
Senior Technician
ADMLT

Dr. Shobha Shetty
M.D. (PATH.)
Reg No : MMC89971

**Sample has been collected outside the laboratory. The results pertain to the sample received.



UNIVERSAL DIAGNOSTIC CENTRE

S3/57, Vedant Complex, Pokharan Road No. 1, Vartak Nagar, Thane (W) 400 606.
Contact No: 022 47488444 / +91 9930081525. Email: udcpath@gmail.com



10892 070824

Name : MR. NILESH PARULEKAR

LABID : 10892

Sample Collection : 07/08/2024 13:40

Age : 21 Yrs. Sex : M

Sample Received : 07/08/2024 13:40

Ref. By : SIDDHIVINAYAK HOSPITAL (APOLLO)

Report Released : 07/08/2024 15:27

Sent By : UNIVERSAL DIAGNOSTIC CENTRE

UREA CREAT RATIO (UCR)

Test	Result	Unit	Biological Ref. Range
Blood Urea Method: Urease UV/GLDH	: 32.50	mg/dl	10-50 mg/dl
Blood Urea Nitrogen	: 15.19	mg/dl	6-21 mg/dl
S. Creatinine Method: Modified Jaffe's	: 0.98	mg/dl	0.7-1.3 mg/dl
UREA / CREATININE RATIO	: 33.16		8.56 to 50.10

INTERPRETATION:

The principle behind this ratio is the fact that both urea (BUN) and creatinine are freely filtered by the glomerulus; however, urea reabsorbed by the tubules can be regulated (increased or decreased) whereas creatinine reabsorption remains the same (minimal reabsorption).

> 50.10 (Pre renal causes) : BUN reabsorption is increased. Urea is disproportionately elevated relative to creatinine in serum. This may be indicative of hypoperfusion of the kidneys due to heart failure or dehydration. Gastrointestinal bleeding or increased dietary protein can also increase the ratio.

8.56 - 50.10 (Post Renal causes or Normal) : Normal range. Can also be postrenal disease. BUN reabsorption is within normal limits.

< 8.56 (Intra Renal) : Renal damage causes reduced reabsorption of BUN, therefore lowering the Urea:Cr ratio. Decreased ratio indicates liver disease (due to decreased urea formation) or malnutrition.

(Collected At: 07/08/2024 13:40:25, Received At: 07/08/2024 13:40:25, Reported At: 07/08/2024 15:27:53)



Checked By -

Preeti Jaiswar
Senior Technician
ADMLT



Dr. Shobha Shetty
M.D. (PATH.)
Reg No : MMC89971

**Sample has been collected outside the laboratory. The results pertain to the sample received.



UNIVERSAL DIAGNOSTIC CENTRE

S3/57, Vedant Complex, Pokharan Road No. 1, Vartak Nagar, Thane (W) 400 606.
Contact No: 022 47488444 / +91 9930081525. Email: udcpath@gmail.com



10892 070824

Name : MR. NILESH PARULEKAR

LABID : 10892

Sample Collection : 07/08/2024 13:40

Age : 21 Yrs. Sex : M

Sample Received : 07/08/2024 13:40

Ref. By : SIDDHIVINAYAK HOSPITAL (APOLLO)

Report Released : 07/08/2024 15:27

Sent By : UNIVERSAL DIAGNOSTIC CENTRE

COMPLETE BLOOD COUNT

Test	Result	Unit	Reference Range
Haemoglobin	14.0	gm/dl	14.0-18.0 gm/dl

RBC PARAMETERS

Total R.B.C. Count	4.19	mill/cumm	4.5-6.5 mill/cumm
PCV	36.8	%	40-54 %
MCV	87.8	fl	76-90 fl
MCH	33.4	Pg	27-32 Pg
MCHC	38.0	gm/dl	30-35 gm/dl
RDW	12.2	%	11-14.5 %

WBC PARAMETERS

Total W.B.C. Count	6100	per cumm	4000-11000 per cumm
Neutrophils	59	%	40-75 %
Lymphocytes	34	%	20-40 %
Monocytes	04	%	0 - 10 %
Eosoniphils	03	%	0 - 6 %
Basophils	00	%	0-1 %
Band Forms	00	%	0 - 0 %

PLATELET PARAMETERS

Platelet Count	218000	per cu.mm.	150000 - 450000 per cu.mm.
MPV	11.9	fL	3-12 fL

PERIPHERIAL SMEAR FINDINGS:

WBC Morphology	Normal
RBC Morphology	Normocytic, Normochromic
Platelets on Smear	Adequate on smear.

EDTA Sample Procesed On a Fully Automated 3-Part Analyzer H-360

(Collected At: 07/08/2024 13:40:25, Received At: 07/08/2024 13:40:25, Reported At: 07/08/2024 21:13:50)



Checked By -

Preeti Jaiswar
Senior Technician
ADMLT



Dr. Shobha Shetty
M.D. (PATH.)
Reg No : MMC89971

**Sample has been collected outside the laboratory. The results pertain to the sample received.



UNIVERSAL DIAGNOSTIC CENTRE

S3/57, Vedant Complex, Pokharan Road No. 1, Vartak Nagar, Thane (W) 400 606.
Contact No: 022 47488444 / +91 9930081525. Email: udcpath@gmail.com



10892 070824

Name : MR. NILESH PARULEKAR

LABID : 10892

Sample Collection : 07/08/2024 13:40

Age : 21 Yrs. Sex : M

Sample Received : 07/08/2024 13:40

Ref. By : SIDDHIVINAYAK HOSPITAL (APOLLO)

Report Released : 07/08/2024 15:27

Sent By : UNIVERSAL DIAGNOSTIC CENTRE

SERUM BILIRUBIN

Test	Result	Unit	Biological Ref. Range
S. Bilirubin (Total)	: 0.64	mg/dl	0-1.2 mg/dl
S. Bilirubin (Direct)	: 0.15	mg/dl	0-0.40 mg/dl
S. Bilirubin (Indirect)	: 0.49	mg/dl	0-0.55 mg/dl

(Collected At: 07/08/2024 13:40:25, Received At: 07/08/2024 13:40:25, Reported At: 07/08/2024 15:28:05)

----- End Of Report -----



Checked By -

Preeti Jaiswar
Senior Technician
ADMLT

Dr. Shobha Shetty
M.D. (PATH.)
Reg No : MMC89971

**Sample has been collected outside the laboratory. The results pertain to the sample received.



UNIVERSAL DIAGNOSTIC CENTRE

S3/57, Vedant Complex, Pokharan Road No. 1, Vartak Nagar, Thane (W) 400 606.
Contact No: 022 47488444 / +91 9930081525. Email: udcpath@gmail.com



10892 070824

Name : MR. NILESH PARULEKAR

LABID : 10892

Sample Collection : 07/08/2024 13:40

Age : 21 Yrs. Sex : M

Sample Received : 07/08/2024 13:40

Ref. By : SIDDHIVINAYAK HOSPITAL (APOLLO)

Report Released : 07/08/2024 15:28

Sent By : UNIVERSAL DIAGNOSTIC CENTRE

EXAMINATION OF URINE

Test	Result	Biological Ref. Range
PHYSICAL EXAMINATION		
QUANTITY (URINE)	30 ML	
Colour	Pale Yellow	
Appearance	Clear	
Reaction (pH)	6.0	4.5 - 8.0
Specific Gravity	1.015	1.010 - 1.030
CHEMICAL EXAMINATION		
Protein	Absent	Absent
Glucose	Absent	Absent
Ketone	Absent	Absent
Occult Blood	Absent	Absent
Bilirubin	Absent	Absent
Urobilinogen	Absent	Normal
MICROSCOPIC EXAMINATION		
Epithelial Cells	0 - 1 / hpf	
Pus cells	1 - 2 / hpf	
Red Blood Cells	Absent / hpf	
Casts	Absent / lpf	Absent / lpf
Crystals	Absent	Absent
OTHER FINDINGS		
Amorphous Deposits	Absent	Absent
Yeast Cells	Absent	Absent
Bacteria	Absent	Absent
Mucus Threads	Absent	
Spermatozoa	Absent	

(Collected At: 07/08/2024 13:40:25, Received At: 07/08/2024 13:40:25, Reported At: 07/08/2024 15:28:17)

----- End Of Report -----



Checked By -

Preeti Jaiswar
Senior Technician
ADMLT

Dr. Shobha Shetty
M.D. (PATH.)
Reg No : MMC89971

**Sample has been collected outside the laboratory. The results pertain to the sample received.



UNIVERSAL DIAGNOSTIC CENTRE

S3/57, Vedant Complex, Pokharan Road No. 1, Vartak Nagar, Thane (W) 400 606.
Contact No: 022 47488444 / +91 9930081525. Email: udcpath@gmail.com



10892 070824

Name : MR. NILESH PARULEKAR

LABID : 10892

Sample Collection : 07/08/2024 13:40

Age : 21 Yrs. Sex : M

Sample Received : 07/08/2024 13:40

Ref. By : SIDDHIVINAYAK HOSPITAL (APOLLO)

Report Released : 07/08/2024 15:28

Sent By : UNIVERSAL DIAGNOSTIC CENTRE

BLOOD GROUP

Test	Result	Unit	Biological Ref. Range
ABO Group	: A		
RH Factor	: POSITIVE		

Slide agglutination test

Slide Agglutination Test

(Collected At: 07/08/2024 13:40:25, Received At: 07/08/2024 13:40:25, Reported At: 07/08/2024 15:28:18)

SERUM CREATININE

Test	Result	Unit	Biological Ref. Range
S. Creatinine	: 0.98	mg/dl	0.7-1.3 mg/dl

Method: Modified Jaffe's

(Collected At: 07/08/2024 13:40:25, Received At: 07/08/2024 13:40:25, Reported At: 07/08/2024 15:28:50)

----- End Of Report -----



Checked By -

Preeti Jaiswar
Senior Technician
ADMLT

Dr. Shobha Shetty
M.D. (PATH.)
Reg No : MMC89971

**Sample has been collected outside the laboratory. The results pertain to the sample received.



UNIVERSAL DIAGNOSTIC CENTRE

S3/57, Vedant Complex, Pokharan Road No. 1, Vartak Nagar, Thane (W) 400 606.
Contact No: 022 47488444 / +91 9930081525. Email: udcpath@gmail.com



10892 070824

Name : MR. NILESH PARULEKAR

LABID : 10892

Sample Collection : 07/08/2024 13:40

Age : 21 Yrs. Sex : M

Sample Received : 07/08/2024 13:40

Ref. By : SIDDHIVINAYAK HOSPITAL (APOLLO)

Report Released : 07/08/2024 15:28

Sent By : UNIVERSAL DIAGNOSTIC CENTRE

ERYTHROCYTE SEDIMENTATION RATE (WESTERGREN'S)

Test	Result	Unit	Biological Ref. Range
E.S.R (Westergren)	: 15	mm at 1hr	0-20 mm at 1hr

Method : Westergren`s

Done with: ErySed Random Access ESR analyzer

(Collected At: 07/08/2024 13:40:25, Received At: 07/08/2024 13:40:25, Reported At: 07/08/2024 15:28:32)

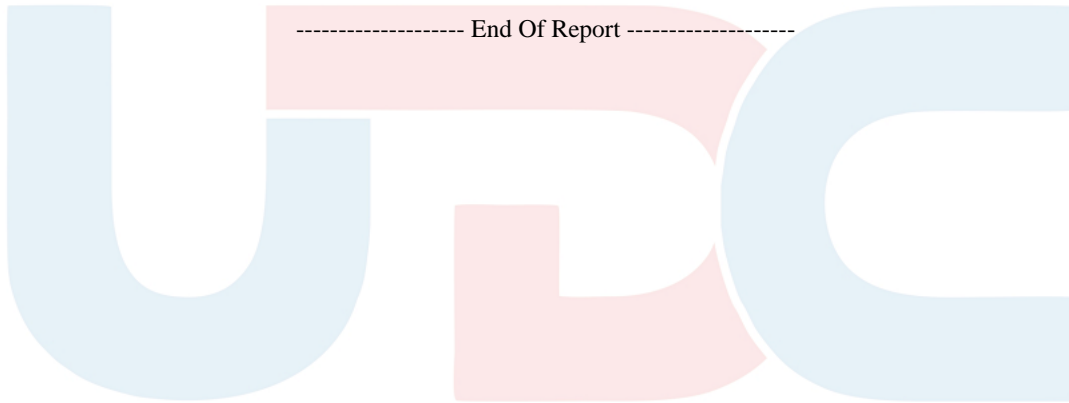

Checked By -

Preeti Jaiswar
Senior Technician
ADMLT

Dr. Shobha Shetty
M.D. (PATH.)
Reg No : MMC89971

**Sample has been collected outside the laboratory. The results pertain to the sample received.



UNIVERSAL DIAGNOSTIC CENTRE

S3/57, Vedant Complex, Pokharan Road No. 1, Vartak Nagar, Thane (W) 400 606.
Contact No: 022 47488444 / +91 9930081525. Email: udcpath@gmail.com



10892 070824

Name : MR. NILESH PARULEKAR

LABID : 10892

Sample Collection : 07/08/2024 13:40

Age : 21 Yrs. Sex : M

Sample Received : 07/08/2024 13:40

Ref. By : SIDDHIVINAYAK HOSPITAL (APOLLO)

Report Released : 07/08/2024 15:28

Sent By : UNIVERSAL DIAGNOSTIC CENTRE

SGPT

Test	Result	Unit	Biological Ref. Range
S. G. P. T	: 31.60	IU/L	0-42 IU/L

(Collected At: 07/08/2024 13:40:25, Received At: 07/08/2024 13:40:25, Reported At: 07/08/2024 15:28:57)

----- End Of Report -----



Checked By -

Preeti Jaiswar
Senior Technician
ADMLT

Dr. Shobha Shetty
M.D. (PATH.)
Reg No : MMC89971

**Sample has been collected outside the laboratory. The results pertain to the sample received.