



Bangalore Diagnostics & Multi-Speciality Centre

Quality Assurance : EQAP from AIIMS & CMC- Vellore

Quality. Trust. Since 1982.

198, 12th Main, 3rd Block, (Above Namma MTR, Next to SBI), Rajajinagar, Bangalore- 560 010.
Ph. : 080-23505407, 9448079978 e-mail : bangalore.d.s@gmail.com

SUMMARY REPORT

NAME ::	<i>mes. Paganhree. v</i>
EMPLOYEE ID::	<i>PKL-10000249</i>
REF.BY::	<i>Bank of Baroda</i>
AGE::	<i>33/years</i>
GENDER::	<i>Female</i>
DATE::	<i>11/01/2022</i>
HEIGHT (in mts)::	<i>1.50</i>
WEIGHT (in kgs)::	<i>70</i>
BMI::	<i>31.1</i>
WAIST CIRCUMFERENCE (in cms)::	<i>93</i>
HIP CIRCUMFERENCE (in cms)::	<i>109</i>
WAIST TO HIP RATIO::	<i>0.85%1.0</i>
BLOOD PRESSURE (mm hg)::	<i>118/80 mm hg</i>

BANGALORE DIAGNOSTICS &
MULTI-SPECIALITY CENTRE
198, 12th Main, 3rd Block
Rajajinagar, Bangalore-560 010

K. Mahadeva
DR. MAHADEVA. K.C.
M.D., (Path)
KMC. No.: 17647

आयकर विभाग
INCOME TAX DEPARTMENT

भारत सरकार
GOVT. OF INDIA

RAGASHREE V
VENKATESH CHANAKRISHNAPPA
02/02/1988

Permanent Account Number
AFMPV2128K

जस्तावत ली थुम्ब प्रिन्ट
Signature



BANGALORE TECHNOLOGIES &
MULTI-SPECIALITY CENTRE
-# 193, 12th Main, 3rd Block
Rajajinagar, Bangalore-560 010



Bangalore Diagnostics & Multi-Speciality Centre

Quality Assurance : EQAP from AIIMS & CMC- Vellore

Quality. Trust. Since 1982.

198, 12th Main, 3rd Block, (Above Namma MTR, Next to SBI), Rajajinagar, Bangalore- 560 010.
Ph. : 080-23505407, 9448079978 e-mail : bangalore.d.s@gmail.com

Name : MRS. RAGASHREE V
Age/Sex: 33 Year(s) / Female
Ref. by : DR. BANK OF BARODA

Reg. No : C6648
Date : 11/01/2022
Corporate: NON CORPORATE

Test Name

Result

Reference Range

Page 1 of 4

HAEMATOLOGY REPORT

COMPLETE BLOOD COUNT

Haemoglobin	13.8 gms %	Male : 13.0 - 18.0 gms % Female: 11.0 - 15.0 gms %
Red Blood Cell Count	4.63 million/cumm	Male : 4.5-6.5 millions/cumm Female : 3.7-5.5 million/cumr

Packed Cell Volume

41.9 %

Females: 32 - 45 %
Males: 39 - 54%

Total Count

8,200 cells /cumm

4000-11000 cells /cumm

Differential Count

Neutrophils	59.3 %	40 - 75%
Lymphocytes	34.9 %	20 - 45%
Monocytes	4.1 %	01 - 10%
Eosinophils	1.5 %	01 - 06 %
Basophils	0.2 %	00 to 01 %

COMPLETE BLOOD COUNT

Platelet count	3,48,000 cells/cumm	150000-400000 cells/cumm
Mean Corpuscular Volume	90 fL	78 - 98 fL
Mean Corpuscular Haemoglobin	29.9 pg	27 - 32 pg
Mean Corpuscular Haemoglobin Concentration	33.1 g/dl	31 - 36 g/dl
ESR	05 mm/hour	Male: 0 - 10 mm/ hour Female: 0 - 20 mm/hour

ABSOLUTE EOSINOPHIL COUNT

121 cells/cumm

40 - 440 cells/cumm

BLOOD GROUP(ABO)

"B"

Rh Type (D)

POSITIVE

BIOCHEMISTRY REPORT

FASTING BLOOD SUGAR

79 mg/dl

70 to 100 mg/dl

FASTING URINE SUGAR

NIL

NIL

Dr. MAHADEVA. K.C.
M.D., (Path)
KMC. No.: 17547



Bangalore Diagnostics & Multi-Speciality Centre

Quality Assurance : EQAP from AIIMS & CMC- Vellore

Quality. Trust. Since 1982.

198, 12th Main, 3rd Block, (Above Namma MTR, Next to SBI), Rajajinagar, Bangalore- 560 010.
Ph. : 080-23505407, 9448079978 e-mail : bangalore.d.s@gmail.com

Name : MRS. RAGASHREE V
Age/Sex: 33 Year(s) / Female
Ref. by : DR. BANK OF BARODA

Reg. No : C6648
Date : 11/01/2022
Corporate: NON CORPORATE

Test Name Result Reference Range Page 2 of 4

BIOCHEMISTRY REPORT

POST PRANDIAL BLOOD SUGAR 95 mg/dl 80 to 140 mg/dl
POST PRANDIAL URINE SUGAR NIL NIL

Glycosylated Haemoglobin (HbA1c)

Glycosylated Haemoglobin (HbA1c) 5.0 %
Normal <6.0 %
Good control 6.0-7.0 %
Fair control 7.0-8.0 %
Unsatisfactory 8.0-10.0 %
Poor control >10 %

LIPID PROFILE

TOTAL CHOLESTEROL 206.1 mg/dl up to 200 mg/dl
TRIGLYCERIDES 70.8 mg/dl <150 : Normal
HDL Cholesterol 45.4 mg/dl Male: >40 mg/dl
Female: > 50 mg/dl
LDL Cholesterol 146.6 mg/dl <100 mg/dl
VLDL Cholesterol 14.1 mg/dl <40 mg/dl
CHOLESTEROL/HDL RATIO 4.5:1.0 up to 6.0 %

LIVER FUNCTION TESTS

Total Bilirubin 0.39 mg/dl up to 1.2 mg/dl
Direct Bilirubin 0.13 mg/dl 0 to 0.3 mg/dl
Indirect Bilirubin 0.26 mg/dl up to 1.5 mg/dl
S.G.O.T. (AST) 14.8 U/L 0 - 46 U/L
S.G.P.T. (ALT) 12.7 U/L 0 - 49 U/L
ALKALINE PHOSPHATASE 92.6 U/L Men : 80-306
Women : 64-306
Children upto 15 Yrs : upto 644
Children upto 17 yrs : upto 483
Gamma Glutamyl Transpeptidase (GGT) 12.1 IU/L 0 - 55 IU/L
Total Protein 6.9 gms/dl 6.6 - 8.3 gms/dl
Albumin 3.5 gms/dl 3.4 - 5.0 gms/dl
Globulin 3.4 gms/dl 2.3 - 3.5 gms/dl
A/G Ratio 1.0:1.0 1.2 : 1.0

Realised

Dr. MAHADEVA. K.C.
M.D., (Path)
KMC. No.: 17647



Bangalore Diagnostics & Multi-Speciality Centre

Quality Assurance : EQAP from AIIMS & CMC- Vellore

Quality. Trust. Since 1982.

198, 12th Main, 3rd Block, (Above Namma MTR, Next to SBI), Rajajinagar, Bangalore- 560 010.
Ph. : 080-23505407, 9448079978 e-mail : bangalore.d.s@gmail.com

Name : MRS. RAGASHREE V

Reg. No : C6648

Age/Sex: 33 Year(s) / Female

Date : 11/01/2022

Ref. by : DR. BANK OF BARODA

Corporate: NON CORPORATE

Test Name

Result

Reference Range

Page 3 of 4

BIOCHEMISTRY REPORT

SERUM CREATININE	0.80 mg/dl	Females 0.6 – 1.2 mg/dl Males 0.7 – 1.4 mg/dl
BLOOD UREA NITROGEN (BUN)	9.45 mg/dl	7-18 mg/dl
URIC ACID	3.40 mg/dl	M: 3.5 -7.2 mg/dl F: 2.6 - 6.0 mg/dl

HARMONE ANALYSIS REPORT

THYROID THYRO

Serum T3	89 ng/dl	60 - 200 ng/dl
Serum T4	6.4 µg/dL	4.5 - 12.0 µg/dL
THYROID STIMULATING HORMONE(TSH)	5.40 uIU/mL	New born : 1.0-39.0 < 1 Year : 1.7-9.1 < 10 Years :0.7-6.4 Adults : 0.35-5.50 > 60Years : 0.5-8.9

URINE EXAMINATION REPORT

PHYSICAL EXAMINATION

COLOUR	LIGHT YELLOW
APPERANCE	CLEAR
REACTION	ACIDIC

BIOCHEMICAL EXAMINATION

PROTEIN	NIL	
GLUCOSE	NIL	
BILE SALT	NIL	
BILE PIGMENT	NIL	
SPECIFIC GRAVITY	1.018	1.003 – 1.035

MICROSCOPIC EXAMINATION

PUS CELLS	2-3/HPF
EP CELLS	1-2/HPF
MACROPHAGES	NIL
R.B.C.s	ABSENT

Dr. MAHADEVA. K.C.
M.D., (Path)
KMC. No.: 17647



Bangalore Diagnostics & Multi-Speciality Centre

Quality Assurance : EQAP from AIIMS & CMC- Vellore

Quality. Trust. Since 1982.

198, 12th Main, 3rd Block, (Above Namma MTR, Next to SBI), Rajajinagar, Bangalore- 560 010.
Ph. : 080-23505407, 9448079978 e-mail : bangalore.d.s@gmail.com

Name : MRS. RAGASHREE V

Reg. No : C6648

Age/Sex: 33 Year(s) / Female

Date : 11/01/2022

Ref. by : DR. BANK OF BARODA

Corporate: NON CORPORATE

Test Name

Result

Reference Range

Page 4 of 4

URINE EXAMINATION REPORT

MICROSCOPIC EXAMINATION

CASTS NIL

CRYSTALS NIL

----- End of Report -----

Biochemist

Microbiologist

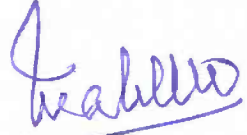
Pathologist
Dr. MAHADEVA. K.C.
M.D., (Path)
KMC. No.: 17647



Abdomen Pelvic Ultrasound Scan Report

Name : Mrs.Ragashree.V

Date: 11/01/2022

Ref By : Bank of Baroda

Age/ Gender 33 Years/Female

Liver : Normal in size, shape and echotexture. No focal lesion seen.

No intrahepatic biliary dilatation seen. PV & CBD is normal.

Gall Bladder: GB is normal. Normal in wall thickness. No abnormal intraluminal echoes.

Pancreas : Normal in size and echotexture. No focal lesion, Pancreatic duct appears normal.

Spleen : Normal in size, shape and echotexture.

Kidneys : Both Kidney's are normal in size, shape and position.

No Calculi / Hydronephrosis seen. Cortico medullary differentiation is good.

Right Kidney : 101 x 14 mm

Left Kidney : 102 x 15 mm

Urinary Bladder: Normal in contour and wall thickness with clear contents.

Uterus : Anteverted, Measures 70 x 34 x 48 mm, appeared Normal in size,

Shape and Echotexture. Endometrial Thickness 7.8 mm; POD is empty.

Ovaries : Both Ovaries are visualized in adenexa, appeared Normal.

Right Ovary : 29 x 19 mm Left Ovary : 28 x 21mm.

IMPRESSION:

➤ Normal Sonologic Study.

Dr. Mohan Kumar

Consultant Radiologist

E Healthcare

01/22 10:54:09 AM

USR

RAGASHREE V 33,

11122-4B

MI 0.9

TIs 0.1

4C-RS

Abdomen

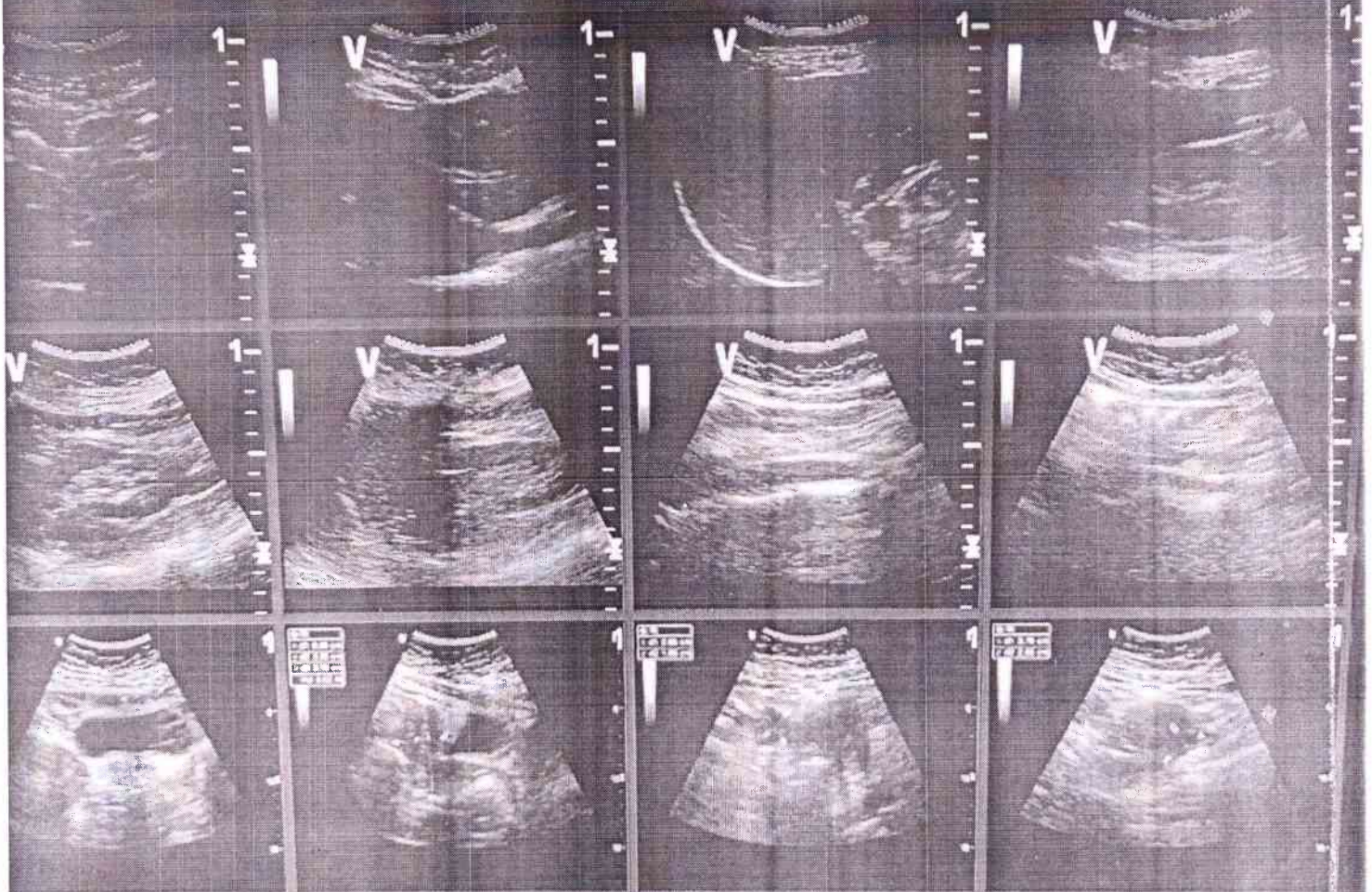

BANGALORE DIAGNOSTICS &
IMAGERY CENTRE
2nd Block
Phone: 530 010



Bangalore Diagnostics & Multi-Speciality Centre

Quality Assurance : EQAP from AIIMS & CMC- Vellore

Quality. Trust. Since 1982.

198, 12th Main, 3rd Block, (Above Namma MTR, Next to SBI), Rajajinagar, Bangalore- 560 010.
Ph. : 080-23505407, 9448079978 e-mail : bangalore.d.s@gmail.com

Patient Name	MRS.RAGASHREE .V.	Patient Id	X-RA-39
Age/DOB	33/	Gender	F
Ref.Doctor	BANK OF BARODA	Date	11/01/2022

Thank you for referring the patient for XRay

X-RAY CHEST PA VIEW

OBSERVATION:

The trachea is central.

The mediastinal and cardiac silhouette are normal.

Cardiothoracic ratio is normal.

Cardiophrenic and costophrenic angles are normal.

Both hila are normal.

The lung fields are clear.

Bones of the thoracic cage are normal.

Soft tissues of the chest wall are normal.

IMPRESSION:

- No significant abnormality seen.

Dr. Shankar Poudel
MD Radiodiagnosis
Consultant Radiologist

BANGALORE DIAGNOSTICS &
MULTI-SPECIALITY CENTRE
198, 12th Main, 3rd Block
Rajajinagar, Bangalore-560 010

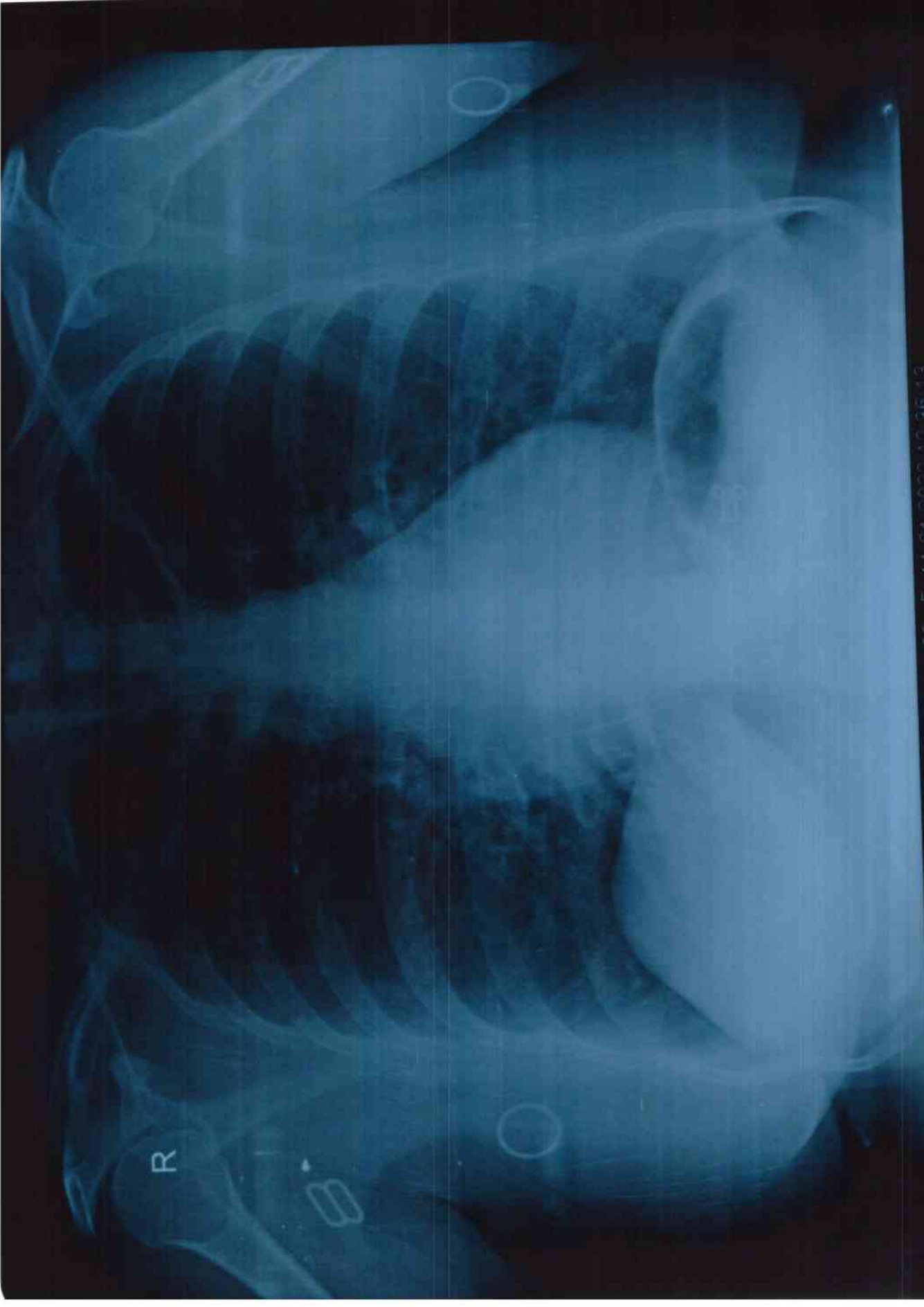

EXC39 MRS RAGASHREE V 33 F 11 01 2022 12:36:13
BANGALORE DIAGNOSTIC SERVICE RAJAJINAGARA -BANGALORE-560010

54645664/MRS RACASHREE V 33 Yrs/Female 0 Kg/0 Cms

Date: 11 Jan 2022 Time: 06:38 PM
 Ref By: _____
 Medication: _____
 Objective: _____

Present: DRUG
 History: _____

Stage	Stage Time (Min:Sec)	Phase Time (Min:Sec)	Speed (mph)	Grade (%)	MEIs	H.R. (bpm)	B.P. (mmHg)	R.P.P. x100	PVC	Comments
Supine					1.0	105	122/82	128	-	
Standing					1.0	102	122/82	124	-	
HV					1.0	98	122/82	119	-	
ExStart					1.0	103	122/82	125	-	
Stage 1	3:00	3:01	1.7	10.0	4.7	141	125/85	176	-	
Stage 2	3:00	6:01	2.5	12.0	7.1	165	127/87	209	-	
PeakEx	0:29	6:30	3.4	14.0	7.6	175	130/90	227	-	
Recovery	1:00		0.0	0.0	1.2	137	128/88	175	-	
Recovery	3:00		0.0	0.0	1.0	93	126/86	117	-	
Recovery	5:00		0.0	0.0	1.0	92	124/84	114	-	
Recovery					0.0	0	---	0	-	

Findings ::

Exercise Time : 6:30 minutes
 Max HR attained : 175 bpm 94% of Max Predictable HR 187
 Max BP : 130/90(mmHg)
 Workload attained : 7.6 (Fair Effort Tolerance)
 significant ST segment changes noted during exercise or recovery.
 Angina/Arrhythmia/S3/murmur
 Final Impression : Test is negative for inducible ischaemia.

[Signature]

DR. ASHOK
 ID (Internal Medicine)
 Reg No. 13444



Date: _____

Advice/Comments: _____

BANGALORE DIAGNOSTIC SERVICES
 MULTISPECIALTY CENTRE
 # 198, 12th Cross, 3rd Block
 Jaynagar, Bangalore-560 010



54646 / MRS RAGASHREE V

HR: 105 bpm

MPHR: 56% of 187

Ex Time 00:11

Supine

33 Yr
0 Kg
Date: 1 Jan 2022 01:06:58 PM

60ms Post J

Current Raw Rhythm

Raw ECG

ECG Time

10.0 mV
25 mm/s

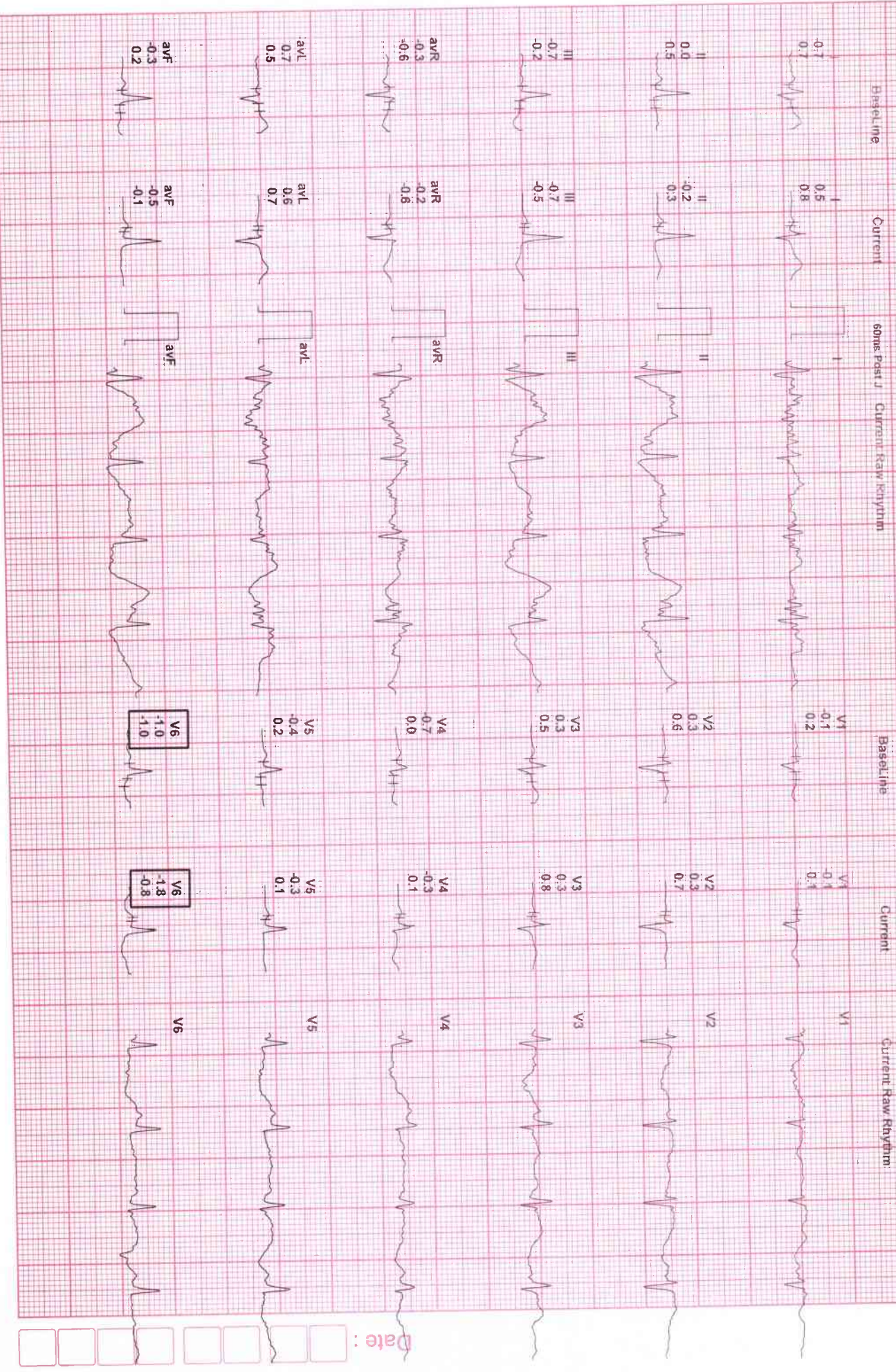

54646564/MR31 CASHREE V

HR: 102 bpm

MPHR: 54% @ 187

Raw ECG

Ex Time 00:14

Standing

53 Yrs/Female
0 Kg/0 Cms
Date: 11 Jan 2011 06:58 PM

METS: 1.7
Bp: 122/81

Speed: 100
Grade: 0.0

BRUCE
(1.0, 100, H)

P1C On
Notch: On

10.0 mm/1V
25 mm/Sec

Baseline Current ECGs Post U Current Raw Rhythm

Baseline Current

Current Raw Rhythm

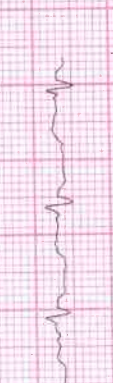
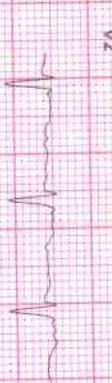
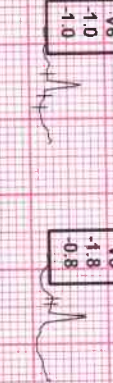
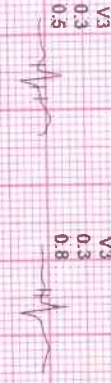
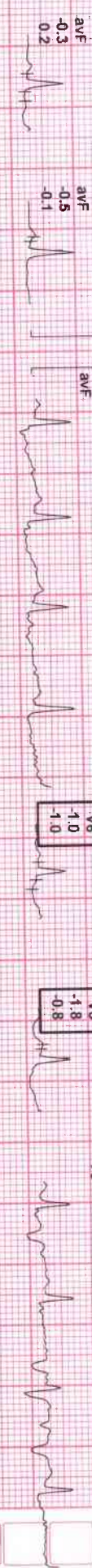
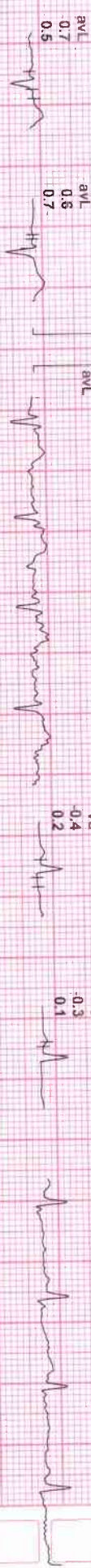
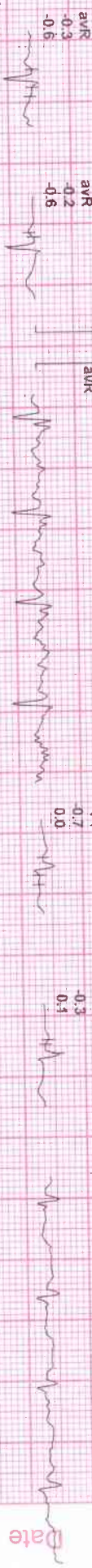
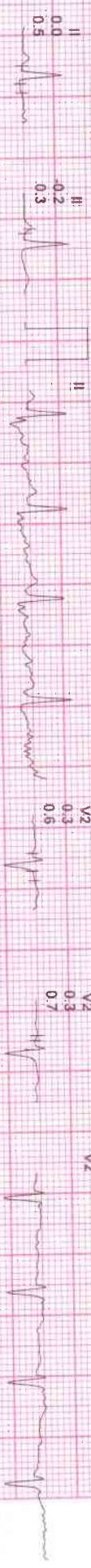

Date:

54646564/MRS RAGASHRI L V

HR: 98 bpm

MPHR: 52% of 187

Raw ECG

Lx Time 00:17

HV

Yrs/Female
Kg/0 Cms
DATE: 11 Jan 2022 01:00:18 PM

METS: 1.0
BP: 122/82

Speed: 1.1 mps
Grade: 0.0%

BRIDGE
(1.0-100)Hz

12:01
Date: On

10.0 mm/mV
1.5 mm/Sec



Date:

54646504/MRS RAGASHREE V

HR: 141 bpm

RR: 75% of 187

Raw ECG

Date: 11 Jan 2022 01:06:58 pm

PR: 125/85

QT/QTc: 377/37

PRP: 10.0%

PRP: 10.0%

BRUCE Stage 1 (3:00)

100 mV / 25 mm/Sec



Date:

54646564/MRS RAGASHREE V

HR: 165 bpm

MPHR: 88% of 187

Raw ECG

Ex Time 06:00

BRUCE Stage 2 (3:00)

03 Mrs/Female
0 Kg/0 Cms
Date: 11-Jan-2022 01:06:58 PM

MET/ST/1
Bp: 17/57

Sigarr 1/25 mg/dl
Grade: 12/20%

BRUCE
(1.0-100)ml

BLT/01
Notch: 0%

100 mm/IV
25 mm/Sec



Gate:

5+646564/MRS RAGASHREE V

HR: 175 bpm

MPHR: 93% of 187

Raw ECG

Ex Time 06:29

BRUCE: PeakEx(0:29)

Dr: Yashraj
 Date: 11 Jan 2022 01:06:58 PM

MEAS: 7.6
 BP: 130/90

Systolic: 34 mmHg
 Diastolic: 14.0%

BRUCE (1:0:100)Hz

HR: 175
 (bpm)

150 mm/10V
 25 mm/Sec

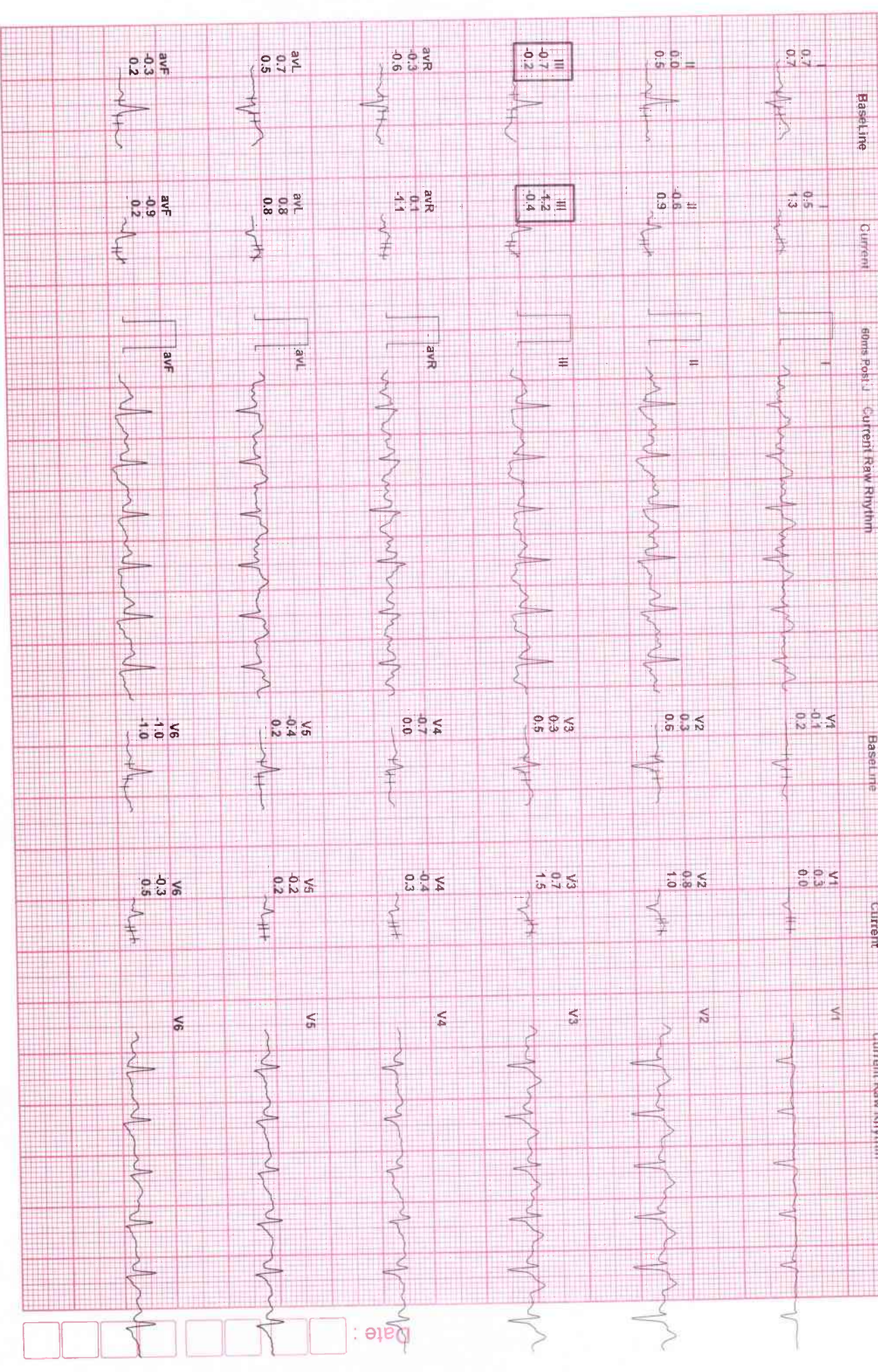

54610564/MRS RAGASHREE

HR: 137 bpm

PR: 73% of 187

Raw ECG

Ex Time 06:30

Recovery(1.00)

DATE: 11 Jan 2022 01:06:58 PM

HR: 137 bpm

PR: 73% of 187

Raw ECG

Ex Time 06:30

Recovery(1.00)

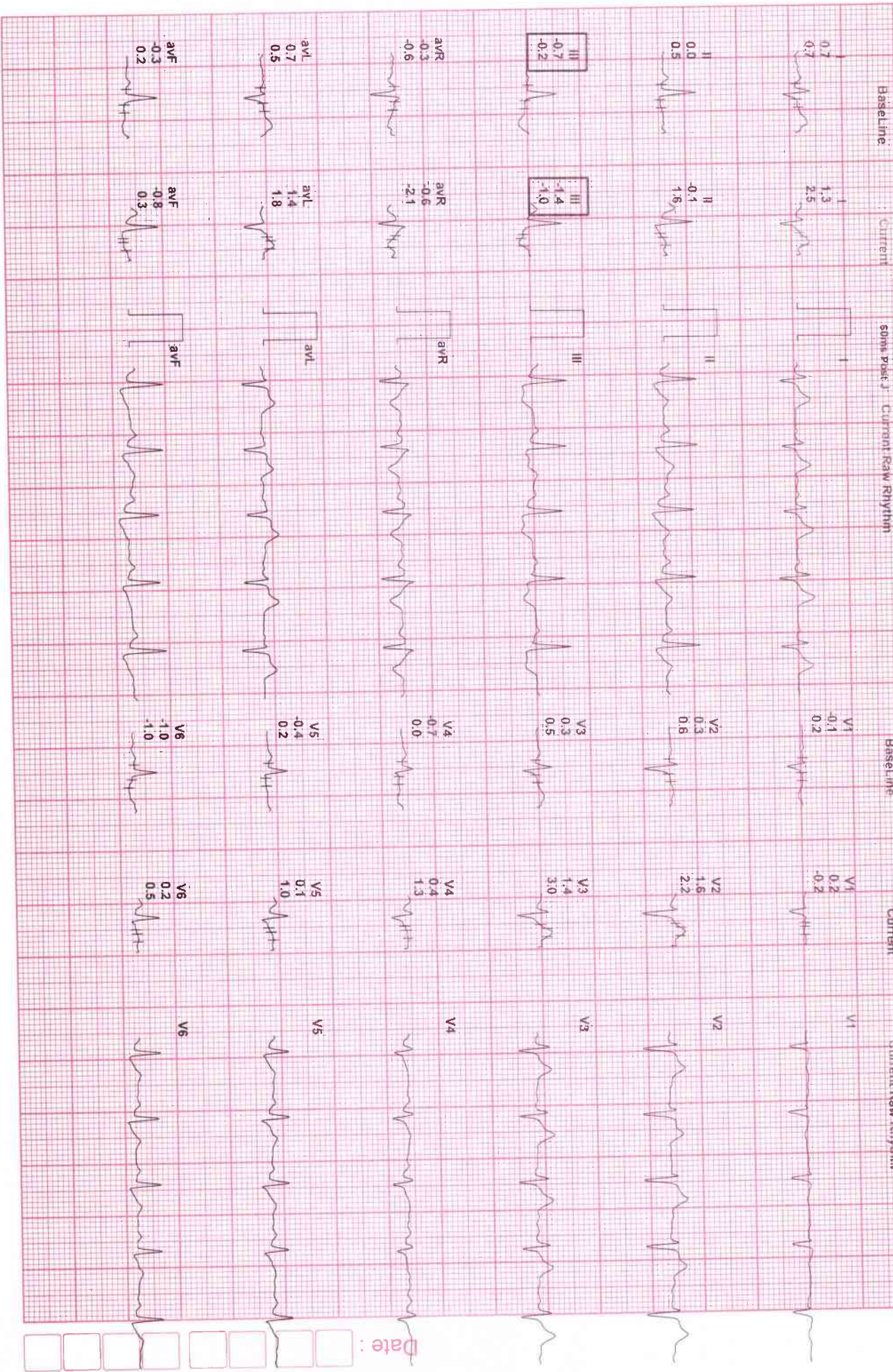

5464: 064/MRS RAGASHREE

HR: 93 bpm

HR: 49% of 187

Raw ECG

Ex: Time 06:30

Recovery(3-50)

Date: 1-Jan-2022 01:06:58 AM

BP: 126/86

HR: 0.0 (bpm)

Rate: 0.10%

HR: 04

12.0 mV/IV
25.0 mm/Sec

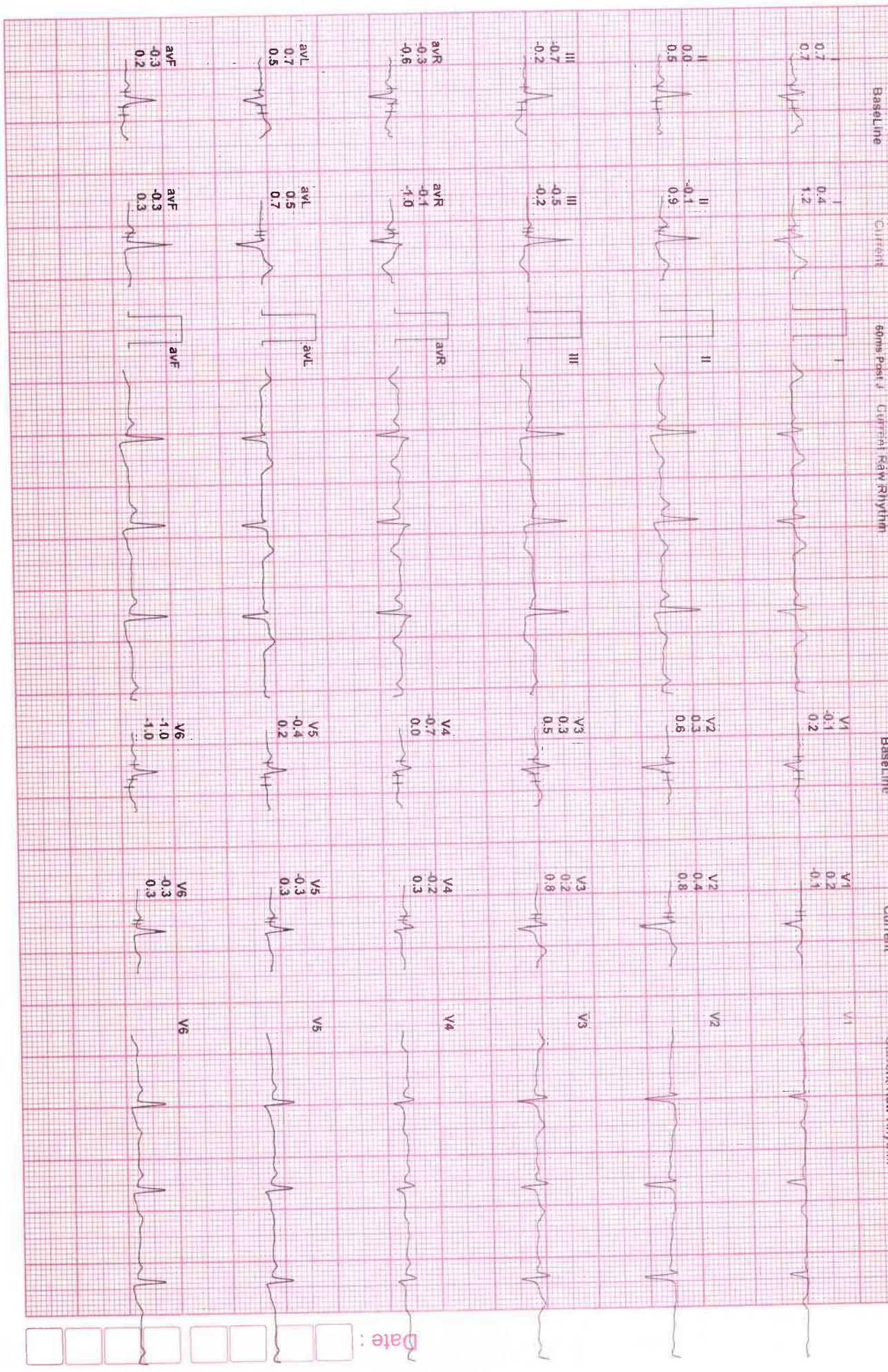

5464056 : MRS RAGASHREE V

HR: 92 bpm

MPHR: 49% of 187

RAV: 3.5

Ex Time: 06:30

Recovery (5:00)

Date: 11 Apr 2022 01:06:58 PM

0 Kcal/100g

55 11/54

SpO2 99%
Gd 0.9%

PRV 111/112

ECG 111/112

101 101

25 25

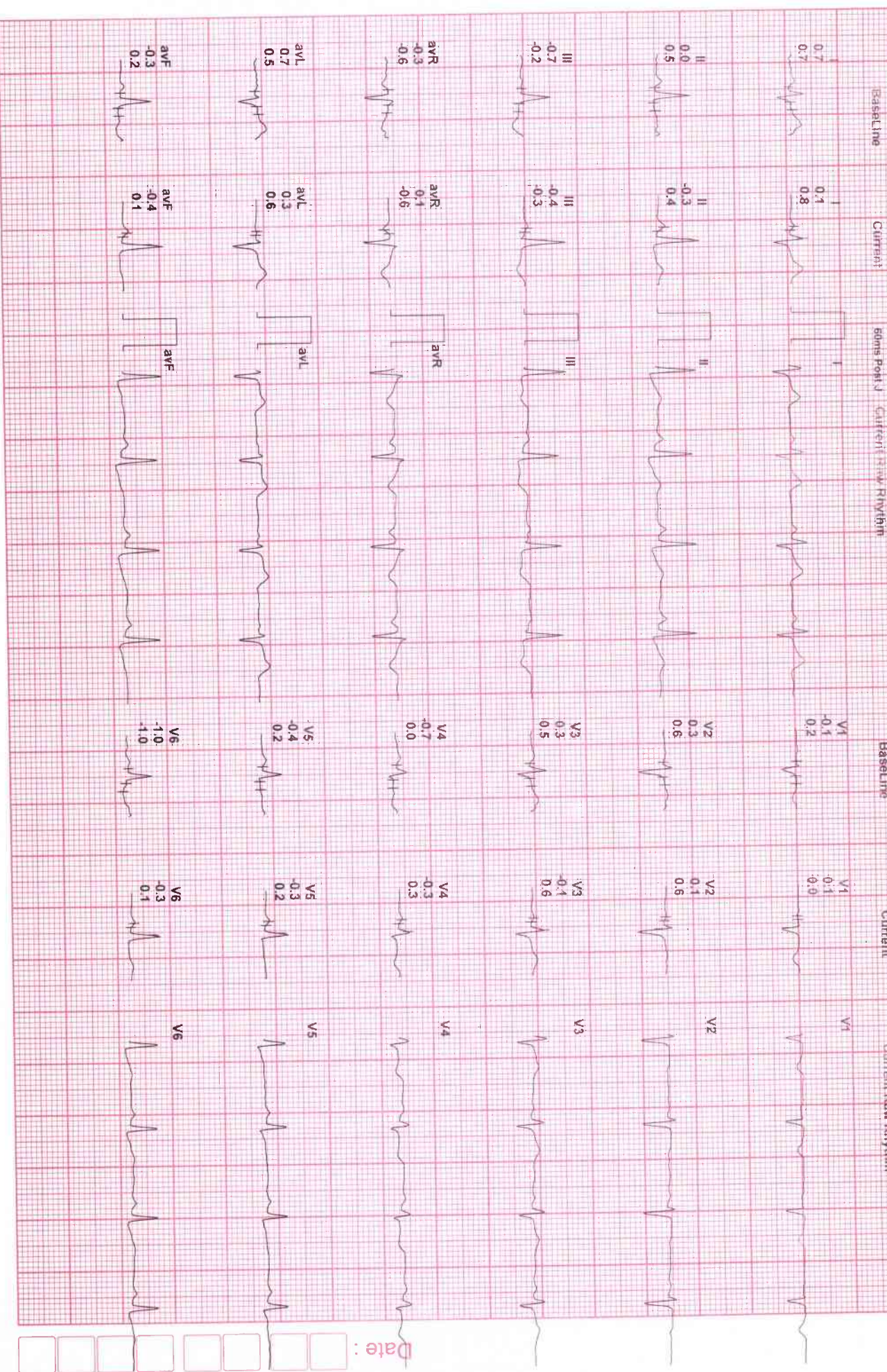

Date:



Bangalore Diagnostics & Multi-Speciality Centre

Quality Assurance : EQAP from AIIMS & CMC- Vellore

Quality. Trust. Since 1982.

198, 12th Main, 3rd Block, (Above Namma MTR, Next to SBI), Rajajinagar, Bangalore- 560 010.
Ph. : 080-23505407, 9448079978 e-mail : bangalore.d.s@gmail.com

ELECTROCARDIOGRAM

NAME/AGE : ones. Paga Shree. V

Lab No.: Bank of Baroda. DATE: 11/01/2022

ECG FINDINGS

Standardization	lan	Rate	76b
Rhythm	sin	Axis	~
P Wave	~	PR Interval	Normal
Q Wave	~	QRS Voltage	80+AVG low
QRS Duration	70ms	ST Segment	ST depression
QT interval	340ms		
U Wave		T Wave	~
Recommendations			
Normal			

Dr. _____

Dr. A. J. ...
MD (Internal Medicine)
Reg No 13444

BANGALORE DIAGNOSTICS &
MULTI-SPECIALITY CENTRE
198, 12th Main, 3rd Block
Rajajinagar, Bangalore-560 010

10mm/mV 0.15-35Hz AC50

2022-01-11 16:45:06
aVR

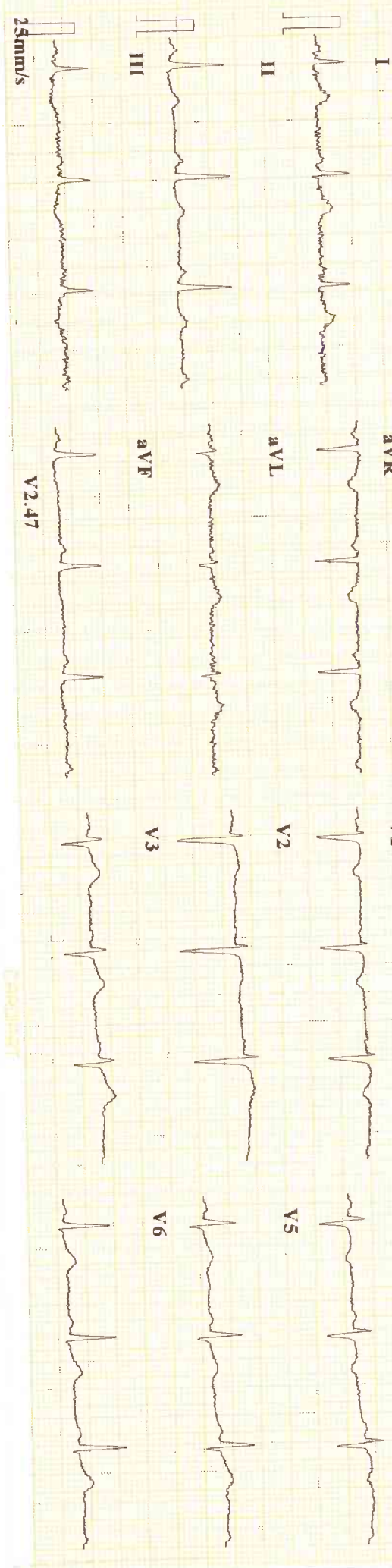

ID : 220111-1645
 Name : *Verkaesh*
 Age : 33 yr
 Sex : Female
 BP :
 Height : cm
 Weight : kg
 HR : 76 bpm
 P Dur : 99 ms
 PR int : 119 ms
 QRS Dur : 102 ms
 QT/QTc int : 356/402 ms
 P/QRS/T axis : 40/60/-6 °
 RV5/SV1 amp : 0.581/0.679 mV
 RV5+SV1 amp : 1.260 mV
 RV6/SV2 amp : 0.828/0.912 mV

©

Minnesota Code:
 6-5-0
 4-2-0(aVF)
 632: Slight ST-T Abnormality(aVF)

Diagnosis Information:
 800: Sinus Rhythm
 401: Short PR Interval
 632: Slight ST-T Abnormality(aVF)

Report Confirmed by: