



Rama Krishna Multispeciality Hospital

257-A, TALWANDI, KOTA (RAJ.) • Tel : 0744-3562955, M. 9414227325

www.ramakrishnahospital.com | Email : rxkota@gmail.com

Deepak

19/2/23

P-32

DR-120/20

HT-170cm

WT-70kg

BMI-24.2

Chest I 97

Chest II 92.5

Abd 82cm

Vs 6/6 (L) (R)

FNT (L)

Ri (L)

Mob 7206444720
DOB-24/5/1996

Dr. Rajendra

M.A.S.
डॉ. मोनिसिंह भार्गव
एम.बी.बी.एस., एम.डी.
रामाकृष्ण हॉस्पिटल
रजि. नं. 003311 / 22544



भारत सरकार
GOVERNMENT OF INDIA



Deepak Vashista
जन्म तिथि / DOB: 24/05/1996
पुरुष / MALE
Mobile No.: 7206444120



9582 4598 4658
VID : 9148 0960 1389 0002

मेरा आधार, मेरी पहचान

Deepak Vashista

Download from 14/09/2017

भारतीय विशिष्ट पहचान प्राधिकरण
INDIAN IDENTIFICATION AUTHORITY OF INDIA

Address:

S/O: Narash Vashista, 40 gali no 2,
wamanu garden part 1, near
r.p. MEMORIAL SCHOOL, Gurgaon,
Gurgaon, Gurgaon, Haryana - 122001

QR Code with Photograph

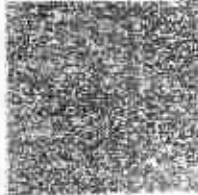

9582 4598 4658
VID : 9148 0960 1389 0002



1800 200 1847

findqaidi.gov.in

www.aaidi.gov.in

P.O. Box No. 1847
Bangalore 560 001

Yash
डॉ. यश भागवत
एम.बी.बी.एस.
सिनेमा-ना हाउसटल
जिले. नं. 20382

212348 / deepak yashishita / 26 Yrs / M / 170 Cms / 70 Kg Date: 19-Feb-2023 Refd By: DR MONIKA Examined By:

Stage	Time	Duration	Speed(mph)	Elevation	METs	Rate	% THR	BP	RPP	pvc	Comments
Stairup	00:15	0:16	00.0	00.0	01.0	089	46%	120/80	106	00	
Standing	00:49	0:33	00.0	00.0	01.0	093	46%	120/80	111	00	
HV	01:33	0:44	00.0	00.0	01.0	100	52%	120/80	120	00	
Warm Up	02:17	0:44	00.0	00.0	01.0	093	48%	120/80	111	00	
ExStart	02:37	0:20	01.0	00.0	01.0	096	49%	120/80	118	00	
BRUCE Stage 1	05:37	3:00	01.7	10.0	04.7	118	61%	128/86	151	00	
BRUCE Stage 2	08:37	3:00	02.5	12.0	07.1	153	79%	134/90	205	00	
BRUCE Stage 3	11:37	3:00	03.4	14.0	10.2	177	91%	140/92	247	00	
PeakEx	11:41	0:04	01.1	00.0	10.3	179	92%	140/92	250	00	
Recovery	12:41	1:00	01.1	00.0	04.3	160	82%	140/92	224	00	
Recovery	13:41	2:00	00.0	00.0	01.0	127	65%	138/80	175	00	
Recovery	14:41	3:00	00.0	00.0	01.0	109	56%	138/80	150	00	
Recovery	15:41	4:00	00.0	00.0	01.0	106	55%	130/80	137	00	
Recovery	16:41	5:00	00.0	00.0	01.0	104	54%	128/88	133	00	
Recovery	16:48	5:07	00.0	00.0	01.0	106	55%	128/88	135	00	

FINDINGS :

Exercise Time : 09:04
 Max HR Attained : 179 bpm 92% of Target 194
 Max BP Attained : 140/92
 Max Workload Attained : 10.3 Good response to induced stress
 Test End Reasons : Test Complete Heart Rate Achieved

REPORT :

Dr. Yashishita
 Dr. Monika
 Dr. Yash Bhargava

Deepak Yashishita

Doctor : DR YASH BHARGAVA





212348 / deepak vashishtha / 26 Yrs / M / 170 Cms / 70 Kg / HR 89

Date: 19-Feb-2023 11:54:12 AM METS: 10739 bpm 65% of THR BP: 120/80 mmHg Gender: Male Age: 26 Cnt: 148 1.05 Hz 35 Hz

AX 80 ms Post J

ExTime: 00:00 0.0 mph 0.0%
PS: rev/sec: 1.0 0.0mmV

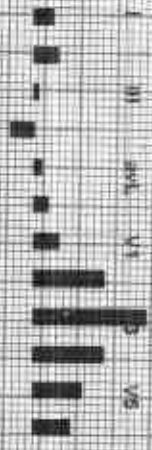

RI 0.7
RII 0.5

RI 0.8
RII 0.3

RI 0.1
RII 0.2

RII 0.8
RI 0.5

RII 0.3
RI 0.1

RII 0.5
RI 0.8

VI 0.8
VII 0.7

VI 2.4
VII 2.1

VI 3.9
VII 3.1

VI 5.5
VII 4.3

VI 7.0
VII 5.5

VI 8.5
VII 6.8

REMARKS: I AVR AVF V2 V4 V6

212348 / deepak vashishtha / 26 Yrs / M / 170 Cms / 70 Kg / HR : 93



Date: 19-Feb-2023 11:54:17 AM
AX 80 ms Paper
NETS: 16/93 bpm 45% of TPR
BP: 120/80 mmHg
Combined Medicine: B/C On Hold Ch: HF 0.25 mg/L F 35. Hz

Ex Time: 00:00 0:0 min, 0.0%
25 mm/sec 1.6 cm/mV

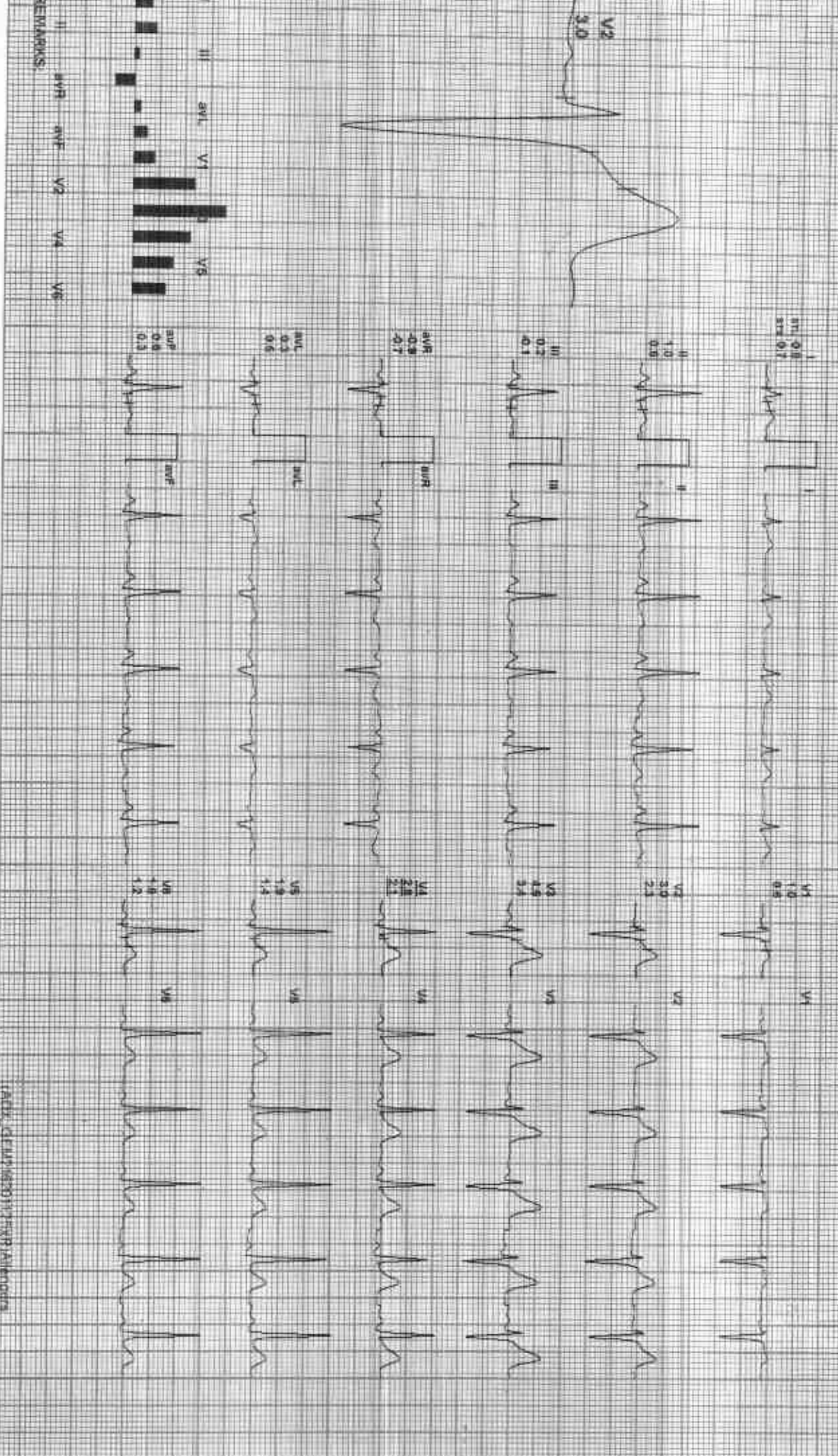

REMARKS:

Dr. Deepak Vashishtha



Date: 19-Feb-2023 11:54:12 AM
4X 10 mVs Post U

ME: S- 1.0V, 100 bpm, 52% of TPR BF: 120/80 mmHg
Computer Medialmwr, ECG OF NOKIA EM, HR: 0.05 Hz, LF: 35 Hz

ExTime: 00:00 0.0 min, 0.0%
55 min/sec, 1.0 cm/mV

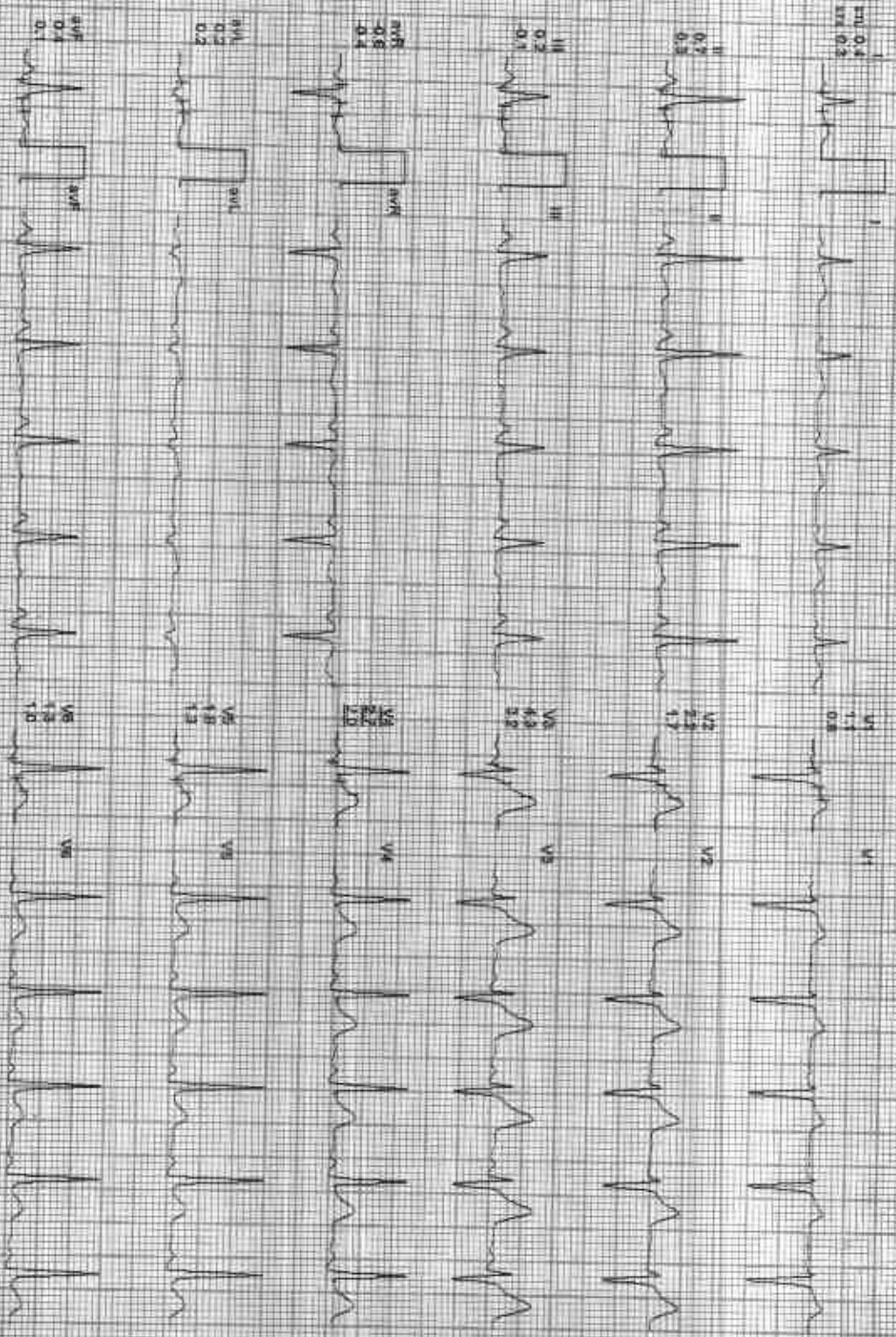

REMARKS: I, II, III, aVL, aVF, V1, V2, V3, V4, V5, V6

212348 / deepak vashista / 26 Yrs / M / 170 Cms / 70 Kg / HR: 93



Date: 18-Feb-2023 11:56:12 AM METS: 10:53 bpm 48% of HR BP: 120/80 mmHg Combined Meds: B,C,D Gx: N/A Qx: HF 0.06 Pmax: 85 Hz
4X 60 mS Post V EXTime: 00:00 0.0cmh 1.0W
25 mm/Sec 1.0 Channel

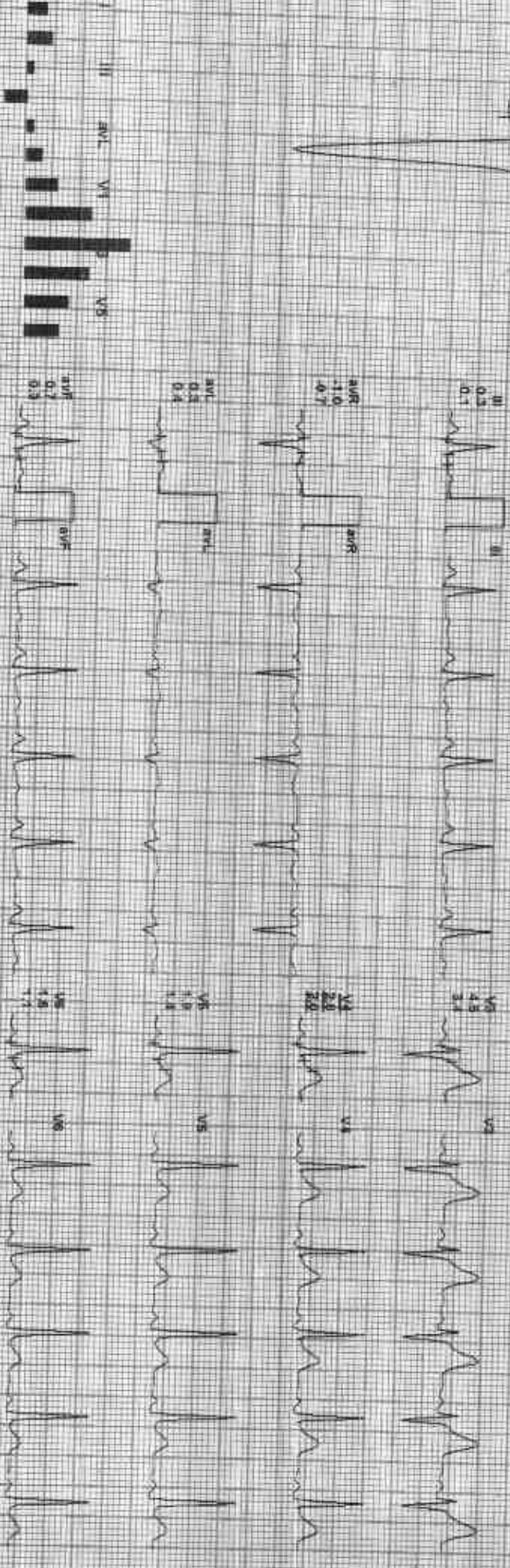
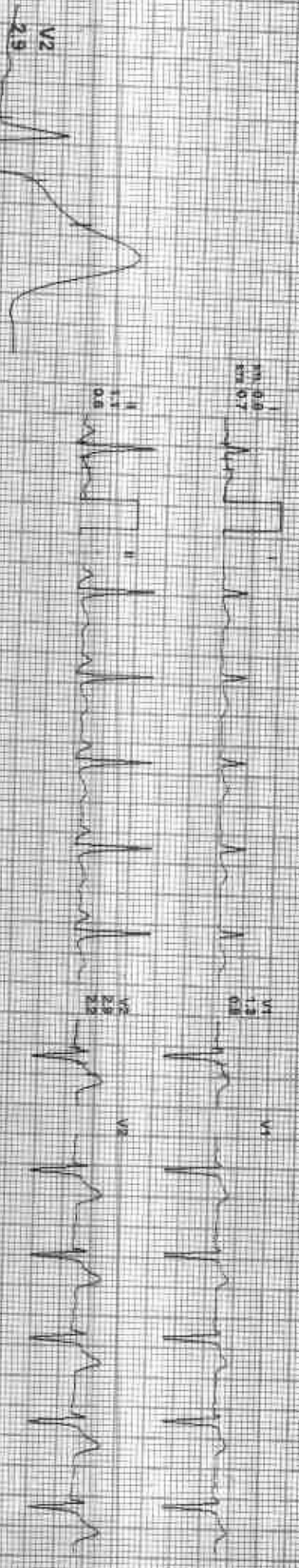

REMARKS
I II III aVR aVL aVF V1 V2 V3 V4 V5 V6

212348 / deepak vashishtha / 26 Yrs / M / 170 Cms / 70 Kg / HR : 96

ExStart



Date: 19-Feb-2023 11:54:12 AM PAT: S-10798 opm 48% of TUPR BP: 120/80 mmHg Contained Medicine/BLG Chl Nacth Chl HF 0.05 mg/L F 35 Hz

EXTime: 00:00 1.0 min, 0.00h
26 mm/sec 1.0 cm/mV

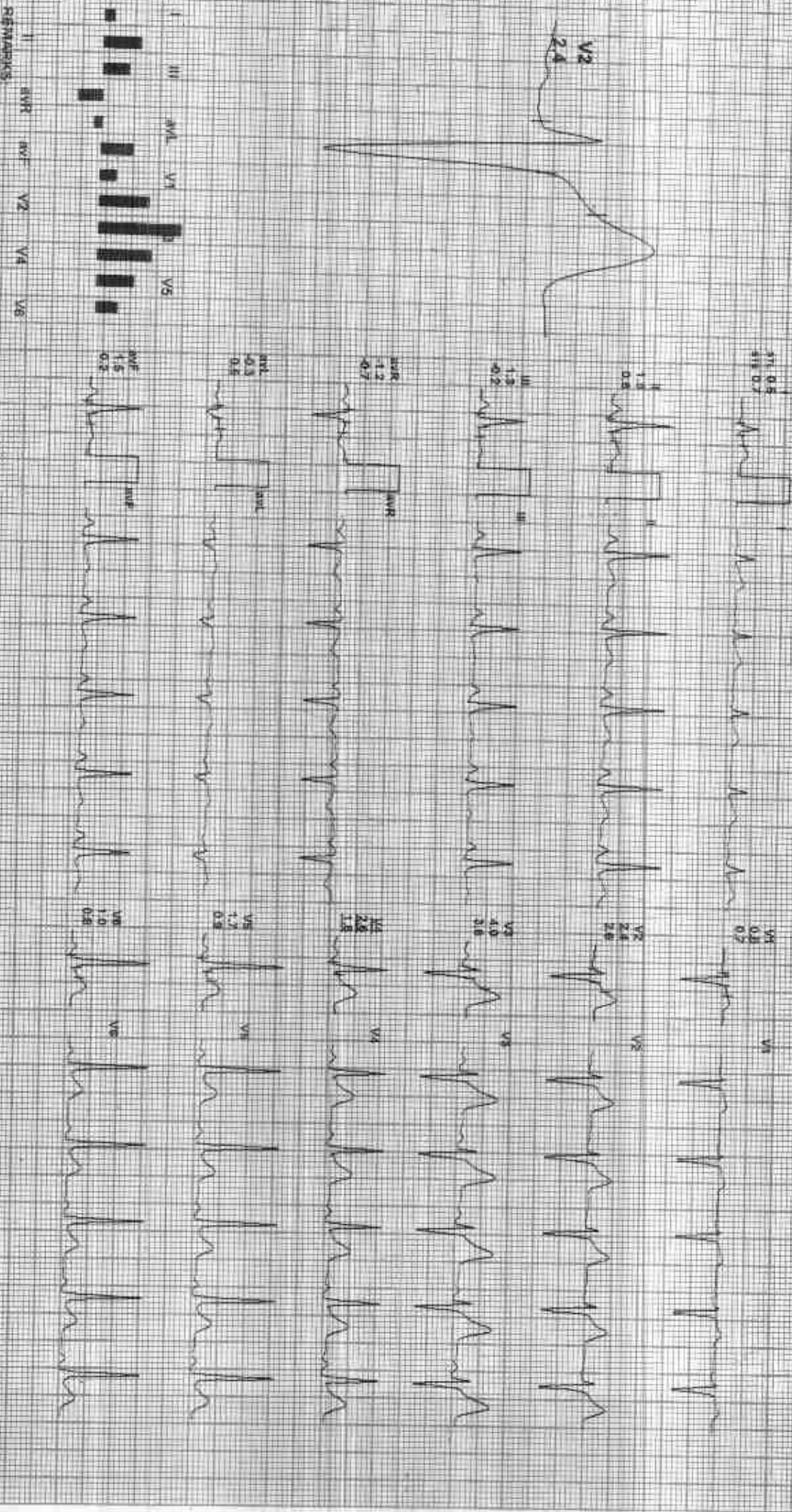

REMARKS:

GOOD HEALTH LAB

212348 / deepak vashista / 26 Yrs / M / 170 Cms / 70 Kg / HR : 118

BRUCE: Stage 1(3:00)



Date: 10-Feb-2023 11:54:12 AM METS: 4.71 HR: 85% of THR BP: 128/86 mmHg

ECG: 471 HR: 85% of THR BP: 128/86 mmHg Combined Meds: BLC ON/NO/CA/HR (105 Hz) LF 35 Hz

EXERCISE: 03:00 1.2 mph 40.0% 20 min Rec: 100 Counts

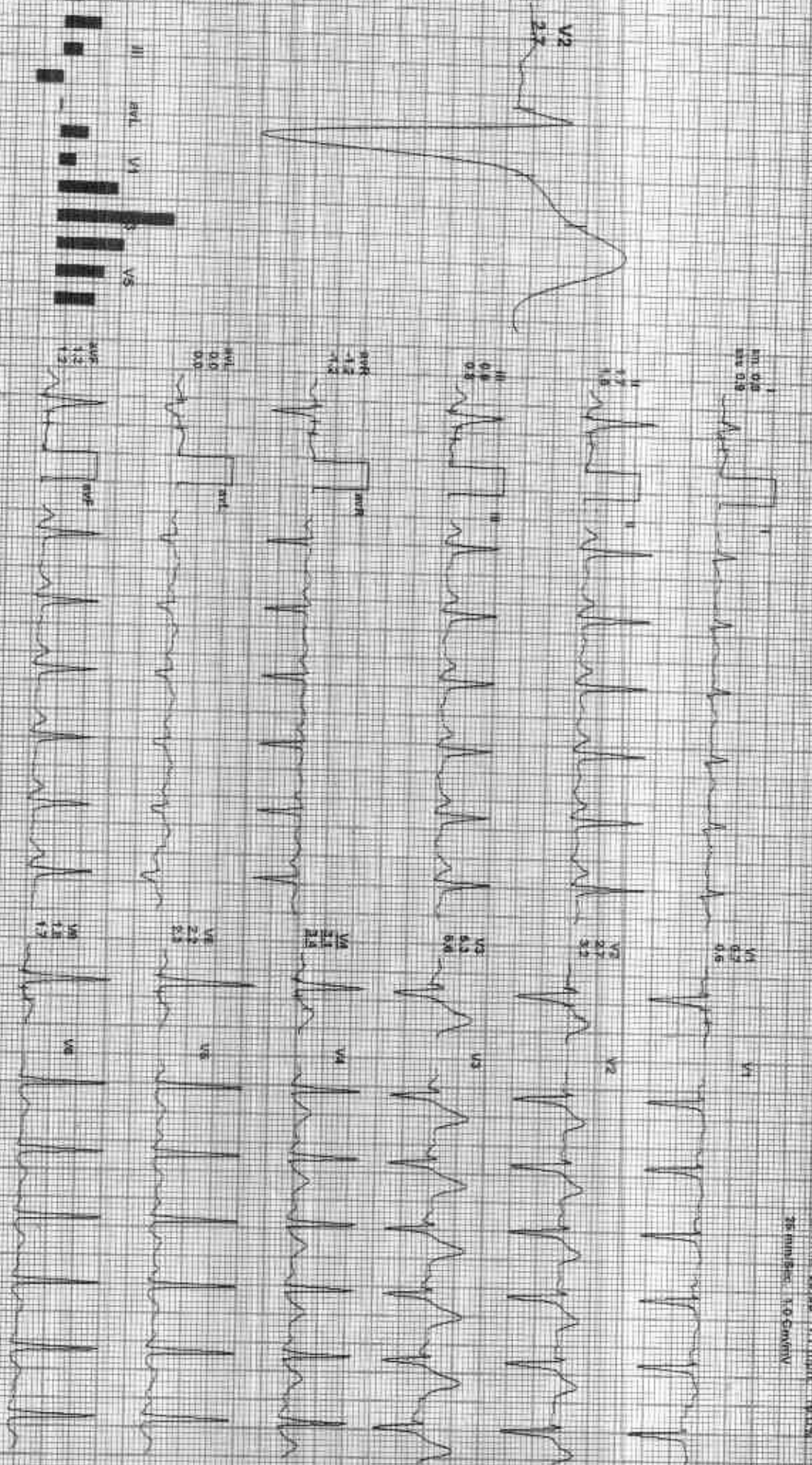

REMARKS: I II III aVR aVL aVF V1 V2 V3 V4 V5 V6

CHL

212348 / deepak vasishtha / 26 Yrs / M / 170 Cms / 70 Kg / HR - 153

Date: 12-Feb-2023 11:54:12 AM METS: 7.41 kcal/bmi 79% of max. BP: 134/90 mmHg Continued Medication: B.C. On: N/A On: HT: 9.05 Hct/LF: 35. H2

4X 80 HRS Post U

EX Time: 06:00 2.5 mph 12.0%
255 rev/min 1.0 Cal/min



REMARKS: I, II, aVR, aVL, aVF, V1, V2, V3, V4, V5, V6



212348 / deepak vashishtha / 26 Yrs / M / 170 Cms / 70 Kg / HR : 177

Date: 19-Feb-2023 11:54:12 AM METS: 16.2/ 177 bpm 91% of THR SF: 140/92 mmHg Corbinal Medians/ BLD-Cou/ Morph Con/ Jnc 0.05 mV/LE 35 140

ECG Time: 09:00 3.4 mph 14.0 km

4X 50 ms PAPER

25 mm/sec 1.0 cm/mV

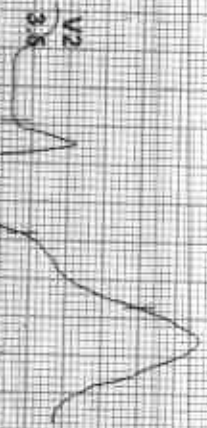

I 1.2
aVL 1.2
aVR 2.2

II 2.0
III 3.2

IV 0.8
V 1.2

aVR 1.8
aVL 2.7

aVL 0.2
aVR 0.8

aVF 1.4
aVR 2.1



V1 0.8
V2 0.9

V3 0.8
V4 0.8

V5 0.8
V6 1.0

V7 0.8
V8 0.8

V9 1.8
V10 4.2

V11 1.0
V12 3.5



REMARKS:

ADN SEC 12716201125 JPN/Allegors



Date: 19-Feb-2023 11:54:12 AM Wt: 55.1 lb, 127 lbm 52% of HR BP: 130/90 mmHg Countered Mediate/ B.I.C. CH/ N/A/ CH/ HF: 0.005 34/1/E: NS HX: 4X 100 mg Post P

E: Time: 09:04 R: 0.0 mph: 0.0% 26 mmsec: 1.0 cm/mV

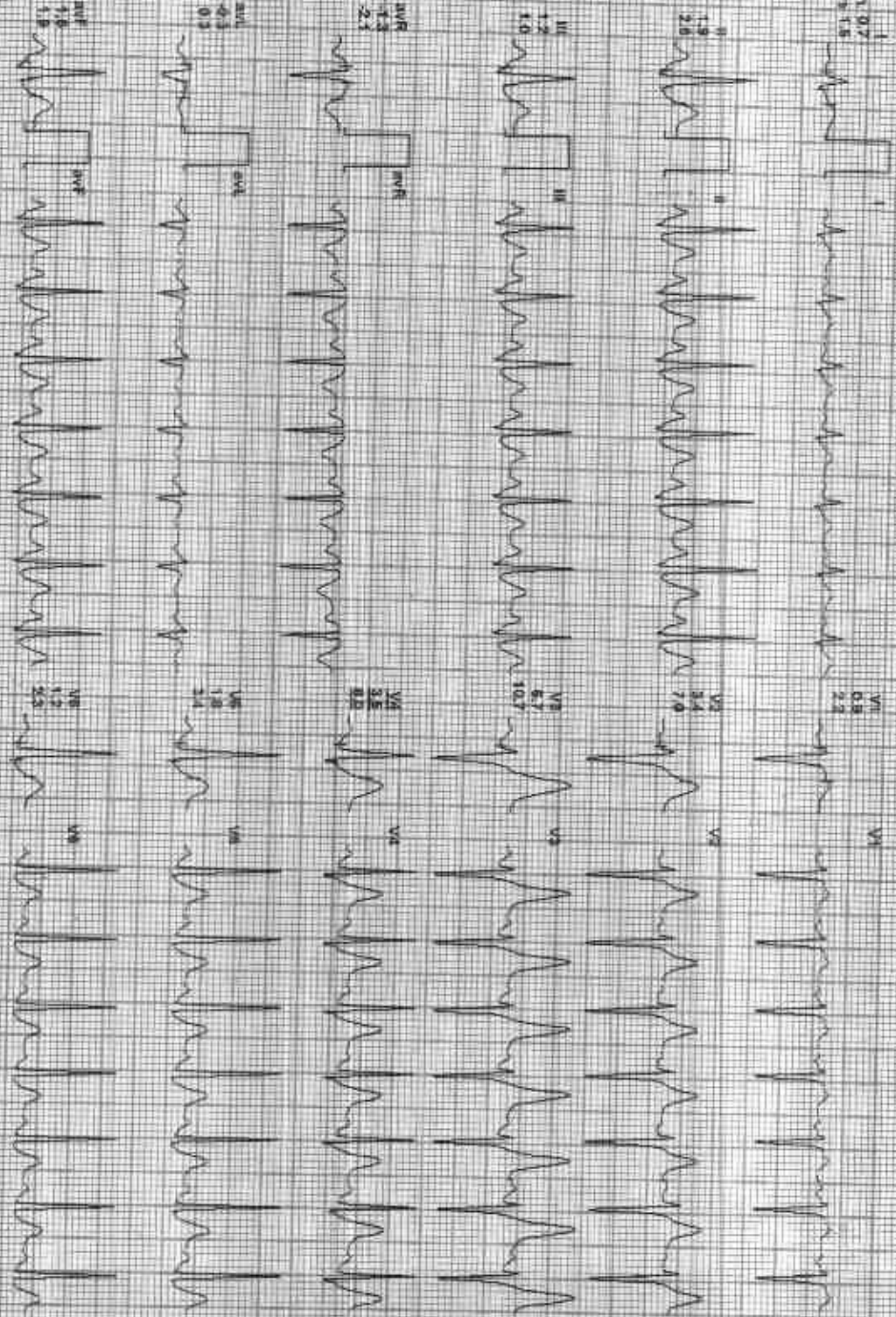
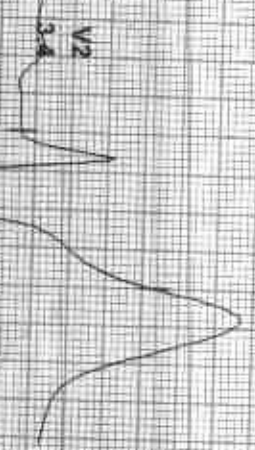

REMARKS:

212348 / deepak vashishtha / 26 Yrs / M / 170 Cms / 70 Kg / HR : 109

Recovery(3:00)

ASD IP

Date: 19-Feb-2024 11:54:17 AM METG: 1.07 109 bpm 58% of THR BP: 138/90 mmHg Gender: Male Patient: Dr. HF-005122LF 35 HZ

Ext time: 09:04 0.0 mV/s 0.0% 25 mm/sec 1.0 Cal/IV

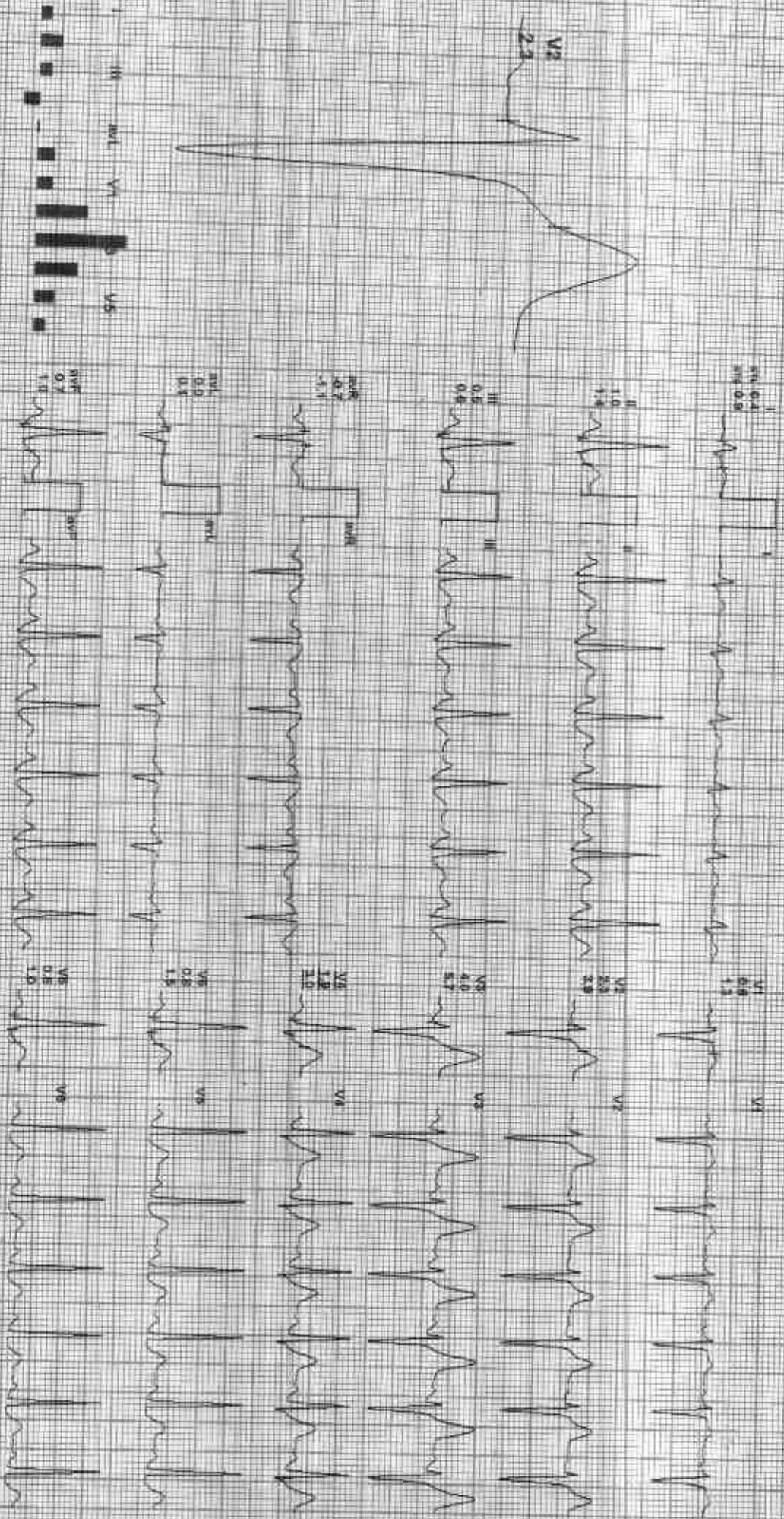

REMARKS: I, II, III, aVR, aVL, aVF, V1, V2, V3, V4, V5, V6

GOOD HEALTH LAB

212348 / deepak vashishtha / 26 Yrs / M / 170 Cms / 70 Kg / HR : 106

Recovery(4:00)



Date: 19-Feb-2022 Time: 12:41 METS: 149 106 bpm 58% of THER Esp: 150/90 mmHg
 4X 60 ms P-wt: 1

Ex Time: 09:04 0.0 mph 0.0%
 25 min/Sec 1.0 C/min

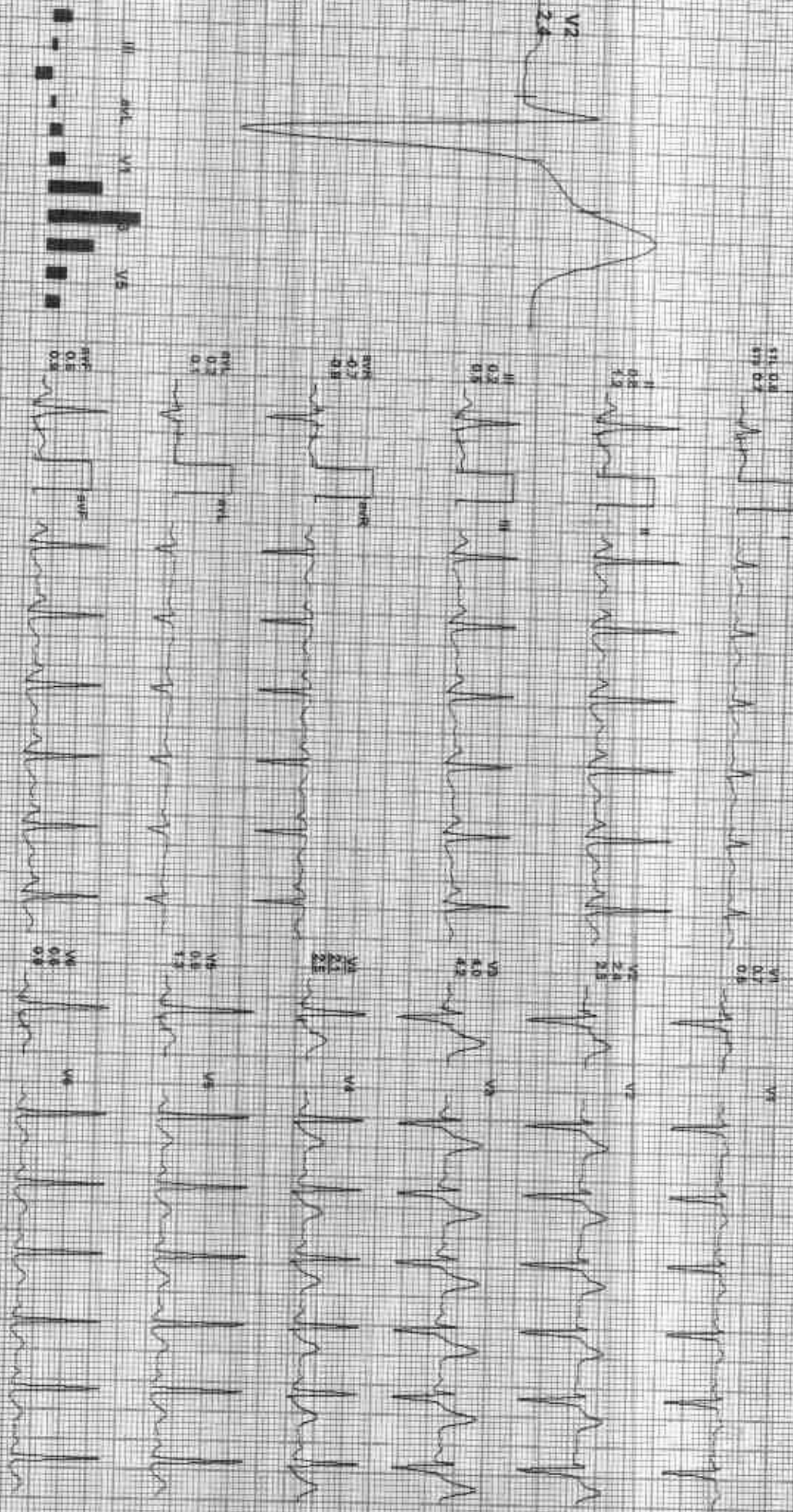

REMARKS:
 I aVR aVL V1 V2 V3 V4 V5 V6

ADDS: 09:04:04 12:41:04



Date: 19-Feb-2023 11:54:12 AM METS: 1.04 TOR Bpm: 54% of THR BP: 128/88 mmHg Conducted Medial BLD ON NADPH ON HF 0.05 HzTLE 3S HR

EA Time: 09:04 0.0 mV 0.0V
25 mm/Sec 1.0 mV/Div

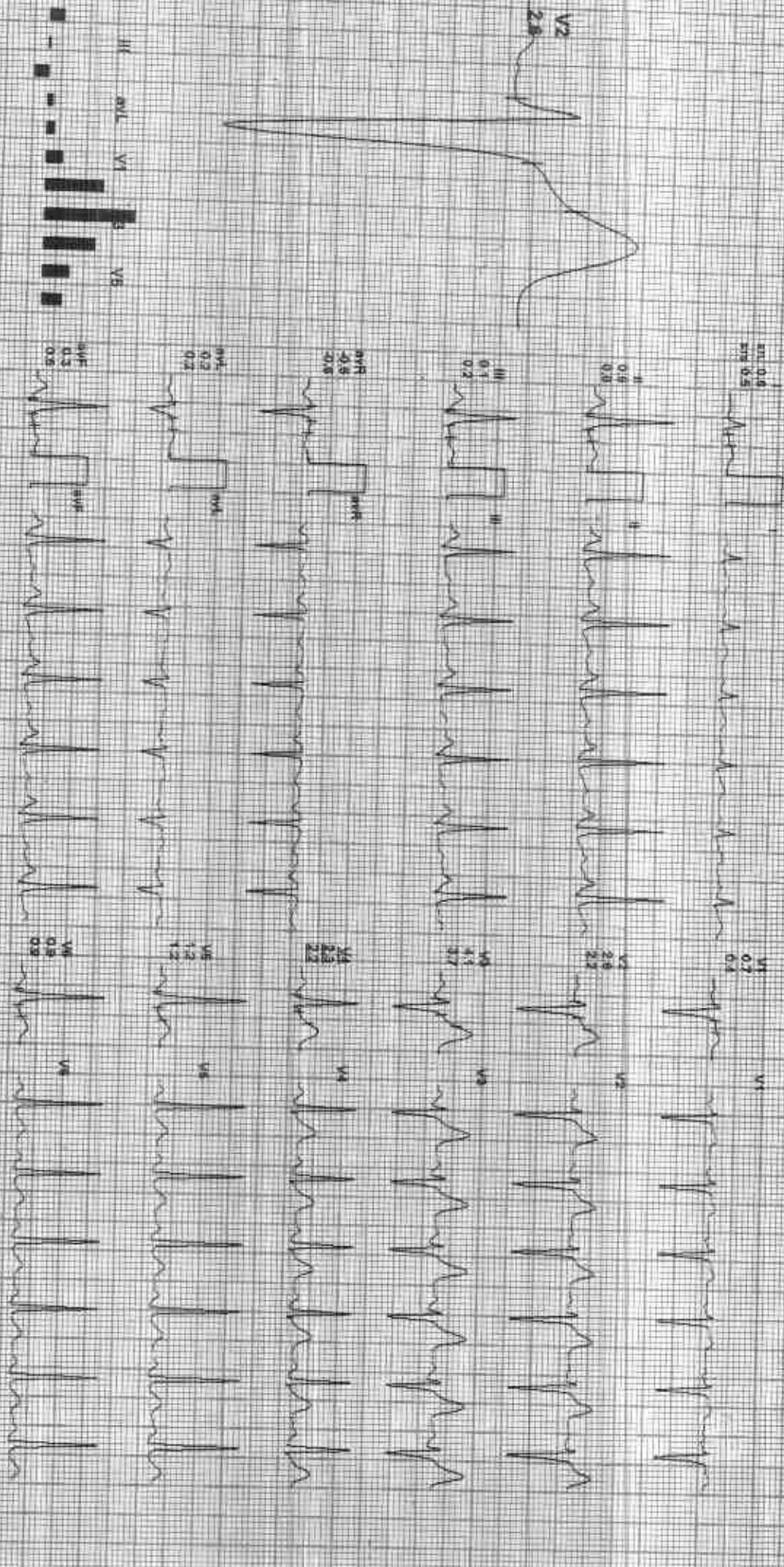

REMARKS: I, II, III, aVR, aVL, aVF, V1, V2, V3, V4, V5, V6

GOOD HEALTH LAB

212348 / Deepak vashista / 26 Yrs / M / 170 Cms / 70 Kg / HR 106

Recovery(5:07)



Date: 19-Feb-2023 11:54:52 AM METS: 100 (66 bpm 55% of DMG) BP: 124/68 mmHg Contained Meds: At C On: none Dr: HF-D (E) 10/15/23 55 ME

EATime: 09:04 0.0 rTPT 0.0kV
25 mm/Sec 1.0 cm/mV

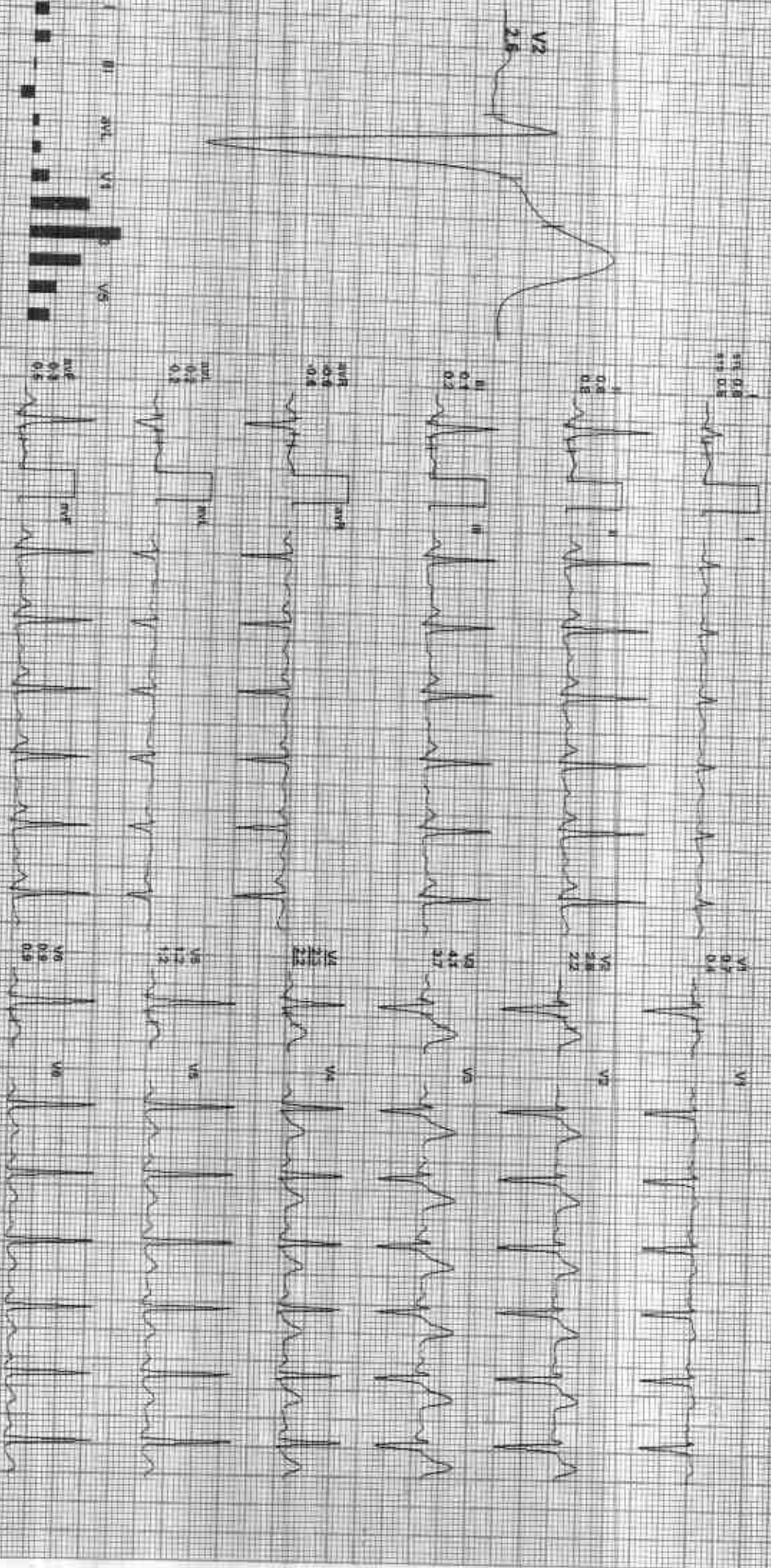

REMARKS: I aVR aVL V1 V2 V3 V4 V5 V6



Date: 08-Feb-2023 11:54:15 AM

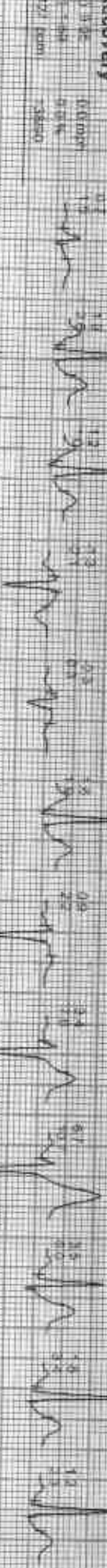
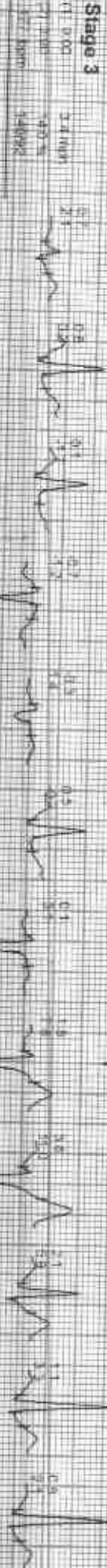

GOOD HEALTH LAB

RAM KRISHNA HOSPITAL KOTVA

Patient Information

ID: 000848

Name: DEEPAK

Age:

Relist:

Sholat: N

Time/Date: 11:56:57

19/02/23

EKG Settings

Printed Mode: ATRO 3

Cal: 10 mm/mV

Speed: 25mm/Sec

Filter: 15-35Hz

Synchron: ON

Rhythm Lead: II

ADINAGERS PISCS-A-103 (Ver. 1.3M)

ARROW CC

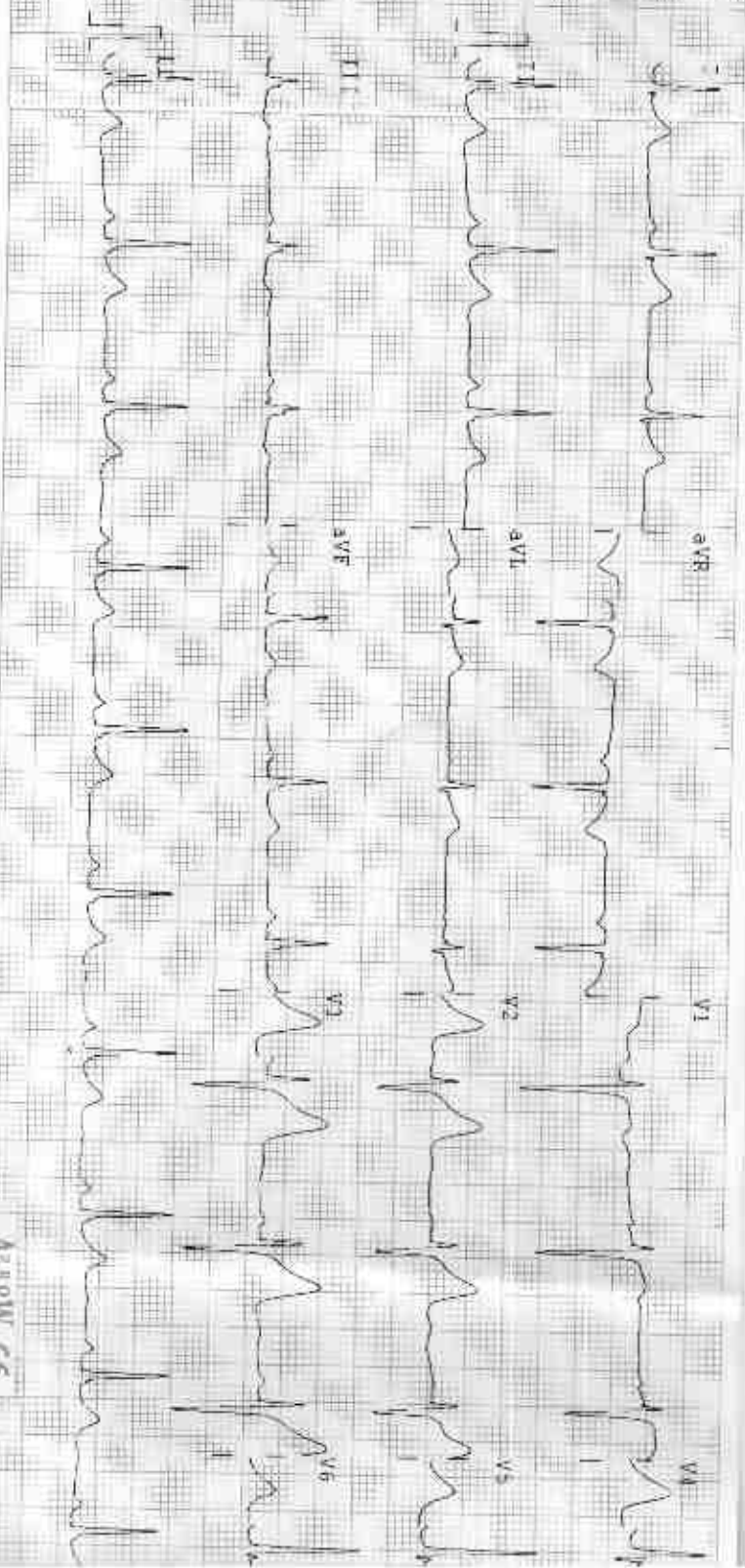

R

DEEPAK DR YASH M 2957 2/19/2023 CHEST,FRN P ->A

RAMA KRISHNA HOSPITAL 257-A SHEELA CHAUDRY ROAD TALWANDI KOTA (RAJ.)



GOOD HEALTH LAB

RAMAKRISHNA HOSPITAL

(UNIT OF DR. L.K. BHARGAVA & SONS HUP)



Patient Report			
Name: DEEPAK	PID: 3	Sample Mode: Whole Blood	Sequence ID: 202302190002
Age: 26 Years	Gender: Male		
Dr. Name: DR YASH			

Run Date: 19/02/2023

Printed ON: 19/02/2023 10:36:51 am

Parameter	Result	Flags	Units	Limits
WBC	11.1	H	$\times 10^3 / \mu\text{L}$	4-10
LYMP#	1.8		$\times 10^3 / \mu\text{L}$	1-5
MID#	0.4		$\times 10^3 / \mu\text{L}$	0.1-1.5
GRAN#	8.9	H	$\times 10^3 / \mu\text{L}$	2-7
LYMP%	17.1	L	%	20-40
MID%	4.3		%	3-15
GRAN%	78.6	H	%	40-60
RBC	4.3	L	$\times 10^6 / \mu\text{L}$	4.5-5.5
HGB	13.1		g/dL	13-17
HCT	45.3		%	40.7-50.3
MCV	105.3	H	fL	83-103
MCH	30.4		pg	27-32
MCHC	28.9	L	g/dL	31.5-34.5
RDW-CV	14.3		%	11.6-15.4
RDW-SD	43.9		fL	39-46
PLT	247		$\times 10^3 / \mu\text{L}$	150-410
MPV	8.9		fL	5.9-12.3
PCT	0.219	L	%	0.22-0.44
PDW	16.9		%	8.3-25
PLCR	34.6		%	16.3-36.3
PLCC	85.4		$\times 10^3 / \mu\text{L}$	--

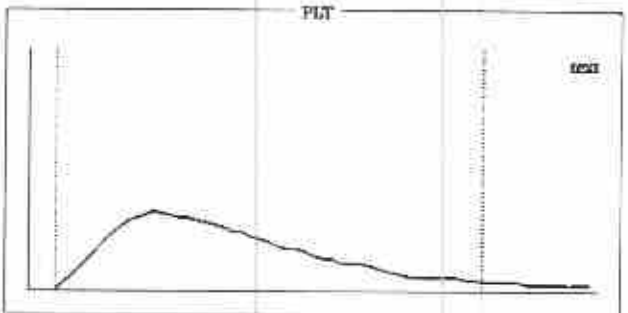
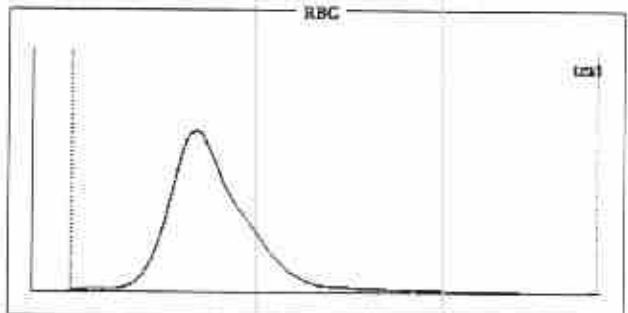
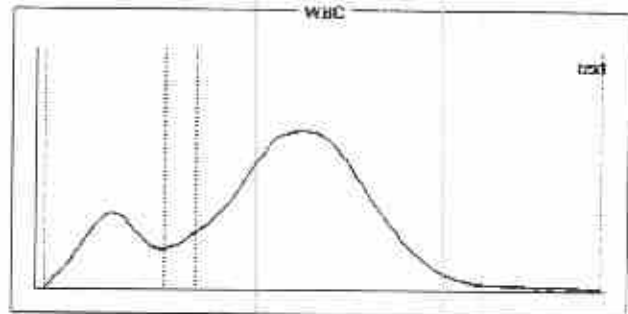

Histogram Flags:

?Monocytosis, ?Leukocytosis, ?Macrocytosis, ?Hypochromia, ?Granulocytosis

Comments:

Signature of Technician

Conditions of Reporting :

We use best of the kits from International Market & the quality control is done by putting up Fresh standard/Control with each running.
The reported result are for information and for interpretation of the Referring Doctor only.
Results of tests may vary from laboratory to laboratory and also in some parameters time to time for the same patient.
This report is not valid for any medico-legal purposes.
Result of card test are limited by time of Reading the card.

257-A, Sheela Chaudhary Road, Talwandi, KOTA-5 (Raj.)

Tel 0744-3562955, Mob.: 9414227325, 9610209797 | E-mail : rxkota@gmail.com

Dr. Preeti Pathak
MD (Pathology)
Reg. No. - 24703/15880

Dr. Preeti Pathak, MD. (Path.)
Reg. 24703/15880

Signature of Pathologist



GOOD HEALTH LAB

RAMAKRISHNA HOSPITAL

(UNIT OF DR. L.K. BHARGAVA & SONS HUF)



PATIENT'S NAME: DEEPAK VASHISHTA

AGE/SEX : 26 Years/Male

LAB NO. : 0283

DATE : 19/02/2023

REF. BY : Dr. YASH BHARGAVA

BIO-CHEMISTRY

Test Name	Test Results		Normal Range
Serum Total Protein A/G Ratio			
Total Proteins	7.20	g/dL	6.0-8.5
Albumin	4.30	g/dL	3.4-5.0
Globulin	2.90	g/dL	2.3-3.5
A/G Ratio	1.48:1		1.0-2.3
Serum Bilirubin			
Test Interval	Test Value	Unit	Typical Reference
Total Bilirubin	0.60	mg/dL	0.0 - 1.0
Direct Bilirubin	0.10	mg/dL	0.0 - 0.25
Indirect Bilirubin	0.50	mg/dL	0.2 - 1.0

OTHER

Glycosylated Hb (HbA1C)

TEST	VALUE	REFERENCE VALUE
HBA1C	5.5 %	Excellent Control < 5.5% Good Control : 5.5 to 7.00% Fair Control : 7.00 to 8.00% Poor Control : > 8.0 %

NOTE :-

HbA1C is done on the spot with the latest Nycocard Reader 2, a test based on spectral reflectance. The assay used here is boronate affinity. Remember, the HbA1C is not the same as the glucose level. It is far superior to the blood glucose reading & it gives an average reading for the past 8-12 weeks.

Signature of Technician

Conditions of Reporting :

We use best of the kits from international Market & the quality control is done by putting up Fresh standard/Control with each running. The reported result are for information and for interpretation of the Referring Doctor only. Results of tests may vary from laboratory to laboratory and also in some parameters time to time for the same patient. This report is not valid for any medico-legal purposes. Result of card test are limited by time of Reading the card.

257-A, Sheela Chaudhary Road, Talwandi, KOTA-5 (Raj.)

Tel 0744-3562955, Mob.: 9414227325, 9610209797 | E-mail : rxkota@gmail.com

Dr. Preeti Pathak
MD (Pathology)
Reg. 24703/15880

Dr. Preeti Pathak, MD. (Path.)
Reg. 24703/15880

Signature of Pathologist



GOOD HEALTH LAB

RAMAKRISHNA HOSPITAL

(UNIT OF DR. L.K. BHARGAVA & SONS HUF)



PATIENT'S NAME: DEEPAK VASHISHTA

AGE/SEX : 26 Years/Male

LAB NO. : 0283

DATE : 19/02/2023

REF. BY : Dr. YASH BHARGAVA

HAEMATOLOGY

Test Name	Test Results	Normal Range
Blood Group Rh Factor		
TEST	RESULT	
BLOOD GROUP	= O	
Rh FACTOR	= POSITIVE	
ESR	10 MM in 1st hr.	0-20 MM in 1st hr.

BIO-CHEMISTRY

Test Name	Test Results	Normal Range
Blood Sugar Fasting	94.00 mg/dL	70.00-110.00 mg/dL
Blood Sugar PP 2 Hours	122.00 mg/dL	75.00-140.00 mg/dL
Aspartate-Aminotransferase (AST/SGOT)	19.00 IU/L	0.00-38.00 IU/L
Alanine-Aminotransferase (ALT/SGPT)	24.00 IU/L	0.00-40.00 IU/L
Serum for Gamma Glutamyl Transferase	30.00 U/L	9.00-52.00 U/L
Serum Alkaline Phosphatase	194.00 IU/L	0.00-270.00 IU/L
URIC ACID	5.1 mg/dl	2.3 - 6.1 (Female) 3.6 - 8.2 (Male)
BUN	16.00 mg/dL	15.00-45.00 mg/dL
Creatinine	0.76 mg/dL	0.70-1.30 mg/dL

Signature of Technician

Conditions of Reporting :

We use best of the kits from International Market & the quality control is done by putting up Fresh standard/Control with each running.
The reported result are for information and for interpretation of the Referring Doctor only.
Results of tests may vary from laboratory to laboratory and also in some parameters time to time for the same patient.
This report is not valid for any medico-legal purposes.
Result of card test are limited by time of Reading the card.

257-A, Sheela Chaudhary Road, Talwandi, KOTA-5 (Raj.)

Tel 0744-3562955, Mob.: 9414227325, 9610209797 | E-mail : rxkota@gmail.com

Dr. Preeti Pathak, MD. (Path.)
Reg. 24703/15880
Reg. No. - 24703/15880
Signature of Pathologist



GOOD HEALTH LAB

RAMAKRISHNA HOSPITAL

(UNIT OF DR. L.K. BHARGAVA & SONS HUF)



PATIENT'S NAME: DEEPAK VASHISHTA

AGE/SEX : 26 Years/Male

LAB NO. : 0283

DATE : 19/02/2023

REF. BY : Dr. YASH BHARGAVA

CLINICAL PATHOLOGY

Urine-Routine Examination

PHYSICAL & CHEMICAL

REFERENCE VALUE

Colour	: Pale Yellow	
Apperance	: Clear	Clear
Reaction (pH)	: 5.4	4.5 - 6.5
Sp. Gravity	: 1.020	1.000 - 1.035
Albumin	: Nil	Negative
Glucose	: Nil	Negative

MICROSCOPIC

RBC	: Absent	1-2 /HPF
WBC	: Absent	1-2 /HPF
Epit. Cells	: Absent	1-2 /HPF
Crystals	: Nil	
Cast	: Nil	
Other	: Nil	

Signature of Technician

Conditions of Reporting :

We use best of the kits from international Market & the quality control is done by putting up Fresh standard/Control with each running.
The reported result are for information and for interpretation of the Referring Doctor only
Results of tests may vary from laboratory to laboratory and also in some parameters time to time for the same patient.
This report is not valid for any medico-legal purposes.
Result of card test are limited by time of Reading the card.

257-A, Sheela Chaudhary Road, Talwandi, KOTA-5 (Raj.)

Tel 0744-3562955, Mob.: 9414227325, 9610209797 | E-mail : rxkota@gmail.com

Dr. Preeti Pathak
MD (Pathology)
Reg. No. - 24703/15880

Dr. Preeti Pathak, MD. (Path.)
Reg. 24703/15880

Signature of Pathologist



GOOD HEALTH LAB

RAMAKRISHNA HOSPITAL

(UNIT OF DR. L.K. BHARGAVA & SONS HUF)



PATIENT'S NAME: DEEPAK VASHISHTA

AGE/SEX : 26 Years/Male

LAB NO. : 0283

DATE : 19/02/2023

REF. BY : Dr. YASH BHARGAVA

ORGAN PANEL

Lipid Profile

TEST	TEST VALUE	UNIT	NORMAL VALUE
Serum Cholesterol	181.0	mg/dL	130-200 mg%
Triglyceride	102.0	mg/dL	Up to 150 mg%
HDL Cholesterol	40.0	mg/dL	30-70 mg%
LDL Cholesterol	121.0	mg/dL	Up to 150 mg%
VLDL Cholesterol	20.0	mg/dL	Up to 80 mg %
Total Cholesterol/HDL Ratio	4.52		0.0-4.97
LDL/HDL Cholesterol Ratio	3.02		0.0-3.55

Signature of Technician

Conditions of Reporting :

We use best of the kits from international Market & the quality control is done by putting up Fresh standard/Control with each running.
The reported result are for information and for interpretation of the Referring Doctor only
Results of tests may vary from laboratory to laboratory and also in some parameters time to time for the same patient.
This report is not valid for any medico-legal purposes.
Result of card test are limited by time of Reading the card.

257-A, Sheela Chaudhary Road, Talwandi, KOTA-5 (Raj.)

Tel 0744-3562955, Mob.: 9414227325, 9610209797 | E-mail : rxkota@gmail.com

Dr. Preeti Pathak
MD (Path.)

Reg. Dr. Preeti Pathak, MD. (Path.)
Reg. 24703/15880

Signature of Pathologist



GOOD HEALTH LAB

RAMAKRISHNA HOSPITAL

(UNIT OF DR. L.K. BHARGAVA & SONS HUP)



PATIENT'S NAME: DEEPAK VASHISHTA

AGE/SEX : 26 Years/Male

LAB NO. : 0283

DATE : 19/02/2023

REF. BY : Dr. YASH BHARGAVA

CHEMILUMINESCENCE BY CENTAUR CP

TEST	OBSERVED VALUE	NORMAL RANGE
Tri Iodothyronine (T3)	1.37 ng/ml	0.60-1.81 ng/ml
Total Thyronine (T4)	8.13 ug/dl	3.20-12.6 ug/dl
Thyroid Stimulating Hormone (TSH)	4.56 uIU/ml	Adults: 0.5 - 5.50 uIU/ml 1- 30 days : 0.52 - 16.00 1mo - 5yrs: 0.46 - 8.10 6 - 18 yrs : 0.36 - 6.00

SUMMARY:

T3 & T4 : Primary malfunction of the thyroid gland may result in excessive (hyper) or below normal (hypo) release of T3 & T4. Disease in any portion of the thyroid - pituitary-hypothalamus system may influence the levels of T3 & T4. T4 levels are sensitive and superior indicator of hypothyroidism. T3 levels better define hyperthyroidism, is an excellent indicator of the ability of thyroid to respond to both stimulatory and suppressive tests.

TSH : Circulating TSH levels are important in evaluating thyroid function. TSH is used in the differential diagnosis of primary (thyroid) from secondary (pituitary) and tertiary (hypothalamus) hypothyroidism. In primary hypothyroidism, TSH levels are elevated, while in secondary and tertiary hypothyroidism, TSH levels are low. In primary hyperthyroidism, T3 & T4 levels are elevated and low or undetectable TSH.

Signature of Technician

Conditions of Reporting :

We use best of the kits from International Market & the quality control is done by putting up Fresh standard/Control with each running. The reported result are for information and for interpretation of the Referring Doctor only. Results of tests may vary from laboratory to laboratory and also in some parameters time to time for the same patient. This report is not valid for any medico-legal purposes. Result of card test are limited by time of Reading the card.

257-A, Sheela Chaudhary Road, Talwandi, KOTA-5 (Ra.)

Tel 0744-3562955, Mob.: 9414227325, 9610209797 | E-mail : rxkota@gmail.com

Dr. Preeti Pathak
MD (Path.)
Reg. 24703/15880

Signature of Pathologist



GOOD HEALTH LAB RAMAKRISHNA HOSPITAL

(UNIT OF DR. L.K. BHARGAVA & SONS HUF)



PATIENT'S NAME: DEEPAK VASHISHTA

AGE/SEX : 26 Years/Male

LAB NO. : 0283

DATE : 19/02/2023

REF. BY : Dr. YASH BHARGAVA

ULTRA SONOGRAPHY

SONOGRAPHY FOR WHOLE ABDOMEN

LIVER: Appear normal in size, Non-tender with smooth & regular contour. Parenchymal echopattern appears homogeneous. The IHBR & hepatic vein radicals are not dilated. No evidence of focal echopoor / echorich lesion. Portal vein diameter is normal 10 mm. CBD diameter normal 03 mm.

GALL BLADDER: Gall bladder is physiologically distended & normal in size, shape & contour. Walls are smooth & regular with normal thickness. There is no evidence of cholelithiasis. The Murphy's sign is negative.

PANCREAS: Normal in size, shape, contour. There is no evidence of focal lesion. Pancreatic duct is not dilated. Pancreatic substance show homogeneous parenchymal echopattern. Paraortic lymph nodes & SMA appear normal.

SPLEEN: Normal in size & echopattern. Vessels seen in splenic hilum are not dilated.

KIDNEYS: Appear normal in size, shape, position, contour, cortical echogenicity & pelvicalyceal system. The corticomedullary demarkation is fair & ratio appears normal. There is no evidence of hydronephrosis, Nephrolithiasis.

Size right kidney 101 mm. X 77 mm.

Size left kidney 103 mm. X 79 mm.

Signature of Technician

Conditions of Reporting :

We use best of the kits from international market & the quality control is done by putting up Fresh standard/Control with each running. The reported result are for information and for interpretation of the Referring Doctor only.

Results of tests may vary from laboratory to laboratory and also in some parameters time to time for the same patient.

This report is not valid for any medico-legal purposes.

Result of card test are limited by time of Reading the card.

Dr. Preeti Pathak, MD. (Path.)
Reg. 24703/15880

Signature of Pathologist

257-A, Sheela Chaudhary Road, Talwandi, KOTA-5 (Raj.)

Tel 0744-3562955, Mob.: 9414227325, 9610209797 | E-mail : rxkota@gmail.com



GOOD HEALTH LAB

RAMAKRISHNA HOSPITAL

(UNIT OF DR. L.K. BHARGAVA & SONS HUF)



PATIENT'S NAME: DEEPAK VASHISHTA

AGE/SEX : 26 Years/Male

LAB NO. : 0283

DATE : 19/02/2023

REF. BY : Dr. YASH BHARGAVA

URI BLADDER: Bladder walls are smooth & normal in thickness. There is No evidence of mass / stone in the lumen. Bladder capacity appears normal & postvoid Residual volume not significant.

PROSTATE: Normal in shape, contour & parenchymal echogenicity. Its capsule is intact and there is no evidence of focal lesion. Size 23 X 26 X 23 mm. Volume 11 gms.

SPECIFIC: No evidence of retroperitoneal mass/free fluid in peritoneal cavity.

IMPRESSION: Ultrasonographic findings are s/o of normal study.

डॉ. म. प्रीति भार्गव
रामकृष्ण हॉस्पिटल
राज. नं. 006311 / 22544

Signature of Technician

Conditions of Reporting :

We use best of the kits from international Market & the quality control is done by putting up Fresh standard/Control with each running. The reported result are for information and for interpretation of the Referring Doctor only

Results of tests may vary from laboratory to laboratory and also in some parameters time to time for the same patient.

This report is not valid for any medico-legal purposes.

Result of card test are limited by time of Reading the card.

257-A, Sheela Chaudhary Road, Talwandi, KOTA-5 (Ra.)

Tel 0744-3562955, Mob.: 9414227325, 9610209797 | E-mail : rxkota@gmail.com

Dr. Preeti Pathak, MD. (Path.)
Reg 24703/15880

Signature of Pathologist

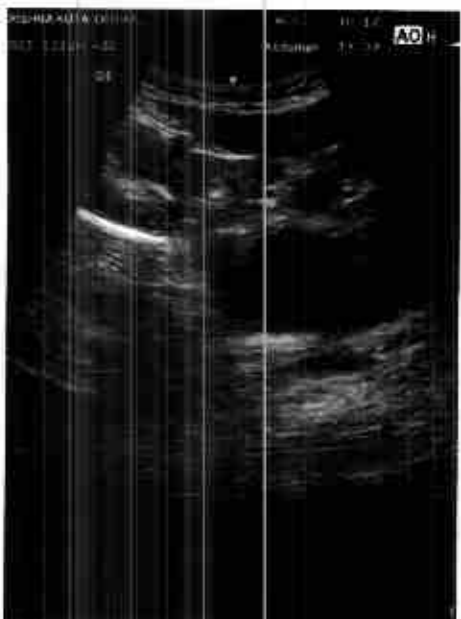
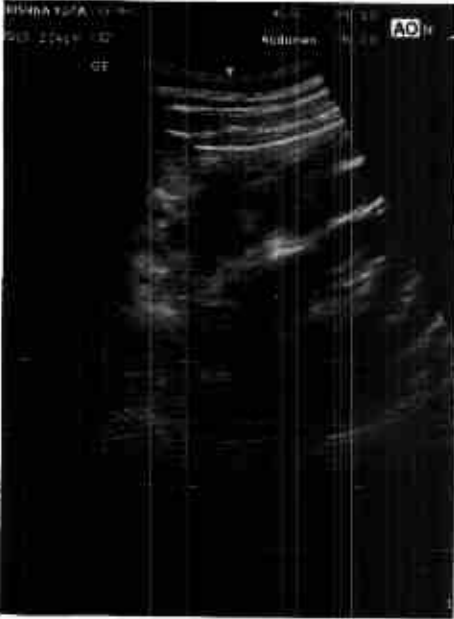

GOOD HEALTH LAB RAMAKRISHNA HOSPITAL

(UNIT OF DR. L. K. BHARGAVA & SONS HUF)



PATIENT'S NAME: DEEPAK VASHISHTA

AGE/SEX : 26 Years/Male

LAB NO. : 0283

DATE : 19/02/2023

REF. BY : Dr. YASH BHARGAVA

RADIO-DIAGNOSIS

X-RAY CHEST PA VIEW

1. Both the lung fields are clear. Bronchovascular markings are within normal limits.
2. Both the hilar shadows are of normal size and shape, density.
3. Heart shadows appears central, normal in size and shape.
4. Trachea is in midline.
5. Both the domes of diaphragm are clear and sharp.
6. Both the C.P. angles are clear.
7. Bony cage and soft tissue shadows are normal