



YASHFEEN CARDIAC HOSPITAL

EYE DEPARTMENT

Chief Complaint :

Redness

Medical History : DM / HT / Asthama / Allergy / Heart / Thyroid /

Ocular History :

Disturbance / *None* / *Colour Vision*
6/9 / *Nil* / *Normal*
6/18 / *Nil* / *Normal*

Visual Acuity :

IOP :

	RIGHT EYE (PH.....)				LEFT EYE (PH.....)			
	Sph.	Cyl.	Axis	V/A	Sph.	Cyl.	Axis	V/A
Distance								
Near								

Distance/Reading/Bi-Focal/Progressive/Separate Glasses

Sle :

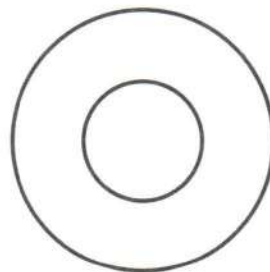
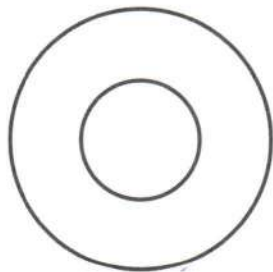

R
J. Tejwani
Eye Surgeon
6000



Dr. PIYUSH B CHAUDHARI
 M.D. Medicine
 Reg. No. C-21518

YASHFEEN IMAGING & RADIOLOGY DEPARTMENT

MANAGED BY :- YASHFEEN FOUNDATION

VIRAVAL, NAVSARI. 396 445. PHONE : (H) (02637) 235725

Website : www.yashfeenhospital.in E-mail : info@yashfeenhospital.in

Patient's Name:	JITESH A. PATEL	Age & Sex:	39Yrs/M
Ref. by Dr.	SELF	Date:	26-03-2022

X RAY CHEST (PA VIEW)

Both lung fields appear normal.

Both hila appear normal.

Both CP angles appear clear.

Cardiac size appears within normal limit.

Both domes of diaphragm appear normal.

Bony thoracic cage appears normal.

IMPRESSION:

- Normal X-ray chest (PA view).



Dr. Dharmesh Desai
MD

Dr. PIYUSH B. CHAUDHARI
M. D. Medicine
Reg. No. C-21518

YASHFEEN IMAGING & RADIOLOGY DEPARTMENT

MANAGED BY :- YASHFEEN FOUNDATION

VIRAVAL, NAVSARI. 396 445. PHONE : (H) (02637) 235725

Website : www.yashfeenhospital.in E-mail : info@yashfeenhospital.in

Name	PATEL JITESH ASHOKBHAI	Age	37 Y/M
Ref by Dr	SELF	Date	26/03/2022

USG ABDOMEN (SCREENING)

Liver appears normal in size & shape with normal echopattern.
No e/o focal or diffuse lesion. IHBR appear normal.
PV and CBD appear normal.

Gall bladder appears distended & normal in shape & size. No e/o calculus or mass seen.
Walls appear normal.

Pancreas appears normal in size and echogenicity. No e/o focal or diffuse lesion.

Spleen appears normal in size and shows normal echopattern. No e/o focal lesion.

Both Kidneys appear normal in size and echopattern. CM Differentiation is preserved.
No e/o calculus or hydronephrosis on either side.
Perirenal spaces appear normal on either side.
Suprarenal regions appear normal on either side. No e/o mass lesion.

Bladder is physiologically distended. No e/o calculus or mass. Walls appear normal.

Prostate appears normal in size & normal echopattern.
No e/o calcification.

RIF region appears normal.

No e/o ascites.

12 mm defect noted over umbilical region with herniation of omentum suggestive of umbilical hernia.

Herniation of omentum through defect of 8 mm in right inguinal region suggest inguinal hernia.

Left inguinal region appears normal.

IMPRESSION:

1. Umbilical hernia.
2. Reducible right inguinal hernia.

Dr. PIWUSH B. CHAUDHARI
M.D. Medicine
Reg No. C-21518



Dr. Dharmesh Desai
MD



YASHFEEN CARDIAC HOSPITAL™

At. & Po. Viraval, Navsari. 396 445. Phone (H) (02637) 235725

Website : www.yashfeenhospital.in E-mail : info@yashfeenhospital.in

(For Laboratory Reports Only)



Patient Name : JITESHBHAI ASHOKBHAI PATEL Age : 39 Years Sex : M
Ref By Dr. : - Area : Bardoli Date : 26/03/2022
Sample Time : 26/03/2022 09:52 No : 30 Time : 3:19PM

BLOOD SUGAR TEST REPORT

Test	Findings	UOM	Normal Range
FASTING BLOOD SUGAR	111.7	mg/dL	70-110
FASTING URINE SUGAR	NIL	-	NIL
POSTPANDRIAL BLOOD SUGAR	102.4	mg/dL	70-140
POSTPANDRIAL URINE SUGAR	NIL	-	NIL



P. Chaudhari
Dr. PIYUSH B. CHAUDHARI
M.D. Medicine
Reg No. C-21518

Remarks

Designed By : Sarita Infotech Pvt. Ltd., Navsari

Thanks for Reference

Yashfeen Cardiac Hospital

Abhishek
Technician
Signature



YASHFEEN CARDIAC HOSPITAL™

At. & Po. Viraval, Navsari. 396 445. Phone (H) (02637) 235725

Website : www.yashfeenhospital.in E-mail : info@yashfeenhospital.in

(For Laboratory Reports Only)



Patient Name : JITESHBHAI ASHOKBHAI PATEL

Ref By Dr. : -

Sample Time : 26/03/2022 09:53 No : 30

Age : 39 Years Sex : M

Area : Bardoli Date : 26/03/2022

Time : 2:29PM

STOOL EXAMINATION REPORT

Test	Findings	UOM	Normal Range
------	----------	-----	--------------

PHYSICAL EXAMINATION OF STOOL

COLOR	BROWN	-	
CONSISTANCY	SOLID	-	
BLOOD	ABSENT	-	ABSENT
MUCUS	ABSENT	-	
REACTON		-	ALKALINE
PARASITES	-	-	

MICROSCOPIC EXAMINATION STOOL

PUS CELL	1-2	/hpf	OCCASIONAL
EPITHELIAL CELL	1-2	/hpf	OCCASIONAL
RED CELL	-	/hpf	ABSENT
OVA	-	-	
CYSTS	-	-	
TROPHOZOITS	-	-	
FAT GLOBULES	-	-	

SPECIAL TEST FOR STOOL

BENZIDINE TEST(OCCULT BLOOD)	NEGATIVE	-	NEGATIVE
------------------------------	----------	---	----------

BENZIDINE TEST(REDUCING SUGAR)	-	-	
--------------------------------	---	---	--

HANGING DROP	-	-	
--------------	---	---	--

PREPARATION (VIBRIO CHOLERAEE)	-	-	
--------------------------------	---	---	--

OTHER	-	-	
-------	---	---	--

BACTERIA & AMORPHOUS SEEN



Dr. PIYUSH B. CHAUDHARI
M.D. Medicine
Reg. No. C-21518

Remarks

Designed By : Sarita Infotech Pvt. Ltd., Navsari
Thanks for Reference

Yashfeen Cardiac Hospital

Dr. Piyush B. Chaudhari
Technician
Signature



YASHFEEN CARDIAC HOSPITAL™

At. & Po. Viraval, Navsari. 396 445. Phone (H) (02637) 235725

Website : www.yashfeenhospital.in E-mail : info@yashfeenhospital.in
(For Laboratory Reports Only)



Patient Name : JITESHBHAI ASHOKBHAI PATEL Age : 39 Years Sex : M
Ref By Dr. : - Area : Bardoli Date : 26/03/2022
Sample Time : 26/03/2022 09:53 No : 30 Time : 2:28PM

ROUTINE URINE ANALYSIS

Test	Findings	UOM	Normal Range
PHYSICAL EXAMINATION			
Quantity	-	-	
Colour	YELLOW	-	
Appearance	CLEAR	-	
Reaction	ACIDIC	-	
Sp. Gravity	QNS	-	
CHEMICAL EXAMINATION			
U.Albumin	NIL	-	
Sugar	NIL	-	
Acetone	TRACE	-	
Bile Salt	NIL	-	
Bile Pigment	NIL	-	
Occult Blood	NIL	-	
MICROSCOPIC EXAMINATION			
Pus Cells	1-2	/hpf	
Epithelial cells	1-2	/hpf	
Red cells	ABSENT	/hpf	
Casts	-	/hpf	
Crystals	AMORPHOUS SEEN	/hpf	
Others	BACTERIA {FEW} SEEN	/hpf	



Dr. PIYUSH B. CHAUDHARI
M.D. Medicine
Reg. No. C-21518

Remarks

Designed By : Sarita Infotech Pvt. Ltd., Navsari
Thanks for Reference

Yashfeen Cardiac Hospital

Signature
technician
signature



YASHFEEN CARDIAC HOSPITAL™

At. & Po. Viraval, Navsari. 396 445. Phone (H) (02637) 235725
Website : www.yashfeenhospital.in E-mail : info@yashfeenhospital.in
(For Laboratory Reports Only)



Patient Name : JITESHBHAI ASHOKBHAI PATEL Age : 39 Years Sex : M
Ref By Dr. : - Area : Bardoli Date : 26/03/2022
Sample Time : 26/03/2022 09:53 No : 30 Time : 2:28PM

GGT TEST REPORT

Test	Findings	UOM	Normal Range
SERUM GGT	46	U/L	10-71 U/L

Dr. PIYUSH B. CHAUDHARI
M.D. Medicine
Reg. No. C-21518



Remarks

Designed By : Sarita Infotech Pvt. Ltd., Navsari
Thanks for Reference

Yashfeen Cardiac Hospital

Technician
Signature



YASHFEEN CARDIAC HOSPITAL™

At. & Po. Viraval, Navsari. 396 445. Phone (H) (02637) 235725
Website : www.yashfeenhospital.in E-mail : info@yashfeenhospital.in
(For Laboratory Reports Only)



Patient Name : JITESHBHAI ASHOKBHAI PATEL Age : 39 Years Sex : M
Ref By Dr. : - Area : Bardoli Date : 26/03/2022
Sample Time : 26/03/2022 09:52 No : 30 Time : 2:28PM

BIOCHEMICAL TEST REPORT

Test	Findings	UOM	Normal Range
S.CREATININE	0.9	mg/dL	M .0.9-1.4 , F. 0.8-1.2
S.URIC ACID	5.6	mg/dL	Male:3.5-7.2, Female:2.6-6.0
BLOOD UREA NITROGEN	6.3	mg/dL	4.7-23.0



Dr. PIYUSH P. CHAUDHARI
M.D. Medicine
Reg. No. C-21518

Remarks

Designed By : Sarita Infotech Pvt. Ltd., Navsari
Thanks for Reference

Yashfeen Cardiac Hospital

Signature
Technician
Signature



YASHFEEN CARDIAC HOSPITAL™

At. & Po. Viraval, Navsari. 396 445. Phone (H) (02637) 235725
Website : www.yashfeenhospital.in E-mail : info@yashfeenhospital.in
(For Laboratory Reports Only)



Patient Name : JITESHBHAI ASHOKBHAI PATEL Age : 39 Years Sex : M
Ref By Dr. : - Area : Bardoli Date : 26/03/2022
Sample Time : 26/03/2022 09:52 No : 30 Time : 2:28PM

THYROID FUNCTION TEST REPORT

Test	Findings	UOM	Normal Range
T3 (TRIODOTHYRONINE)	1.68	ng/ml	NEWBORNS:0.73-2.88 6DAYS-3MONTHS:0.80-2.7 5 4-12MONTHS:0.86-2.65 1-6YEARS:0.92-2.48 7-11YEARS:0.93-2.31 12-20YEARS:0.91-2.18 ADULT:0.80-2.00
T4 (THYROXINE)	10.26	µg/dl	NEWBORNS:5.04-18.5, 6DAYS-3MONTHS:5.41-17. 0, 4-12 MONTHS:5.67-16.0, 1-6YEARS:5.95-14.7, 7-11 YEARS:5.99-13.8, 12-20 YEARS:5.91-13.2, ADULTS:5.10-14.1
TSH	2.01	µIU/ml	NEWBORNS:0.70-15.2, 6DAYS-3MONTHS:0.72-11. 0, 4-12MONTHS:0.73-8.35, 1-6YEARS:0.70-5.97, 7-11YEARS:0.60-4.84, 12-20YEARS:0.51-4.30, ADULTS:0.27-4.20

TECHNIQUE

ELECTROCHEMILUMINESCEN
CE



Dr. PIYUSH P. CHAUDHARI
M.D. Medicine
Reg. No. G-21518

Remarks

Designed By : Sarita Infotech Pvt. Ltd., Navsari
Thanks for Reference

Yashfeen Cardiac Hospital

Abhinav
technician
Signature



YASHFEEN CARDIAC HOSPITAL™

At. & Po. Viraval, Navsari. 396 445. Phone (H) (02637) 235725

Website : www.yashfeenhospital.in E-mail : info@yashfeenhospital.in

(For Laboratory Reports Only)



Patient Name : JITESHBHAI ASHOKBHAI PATEL

Age : 39 Years Sex : M

Ref By Dr. : -

Area : Bardoli

Sample Time : 26/03/2022 09:52 No : 30

Date : 26/03/2022

Time : 2:28PM

HAEMOGLOBIN A1 C ESTIMATION

Test	Findings	UOM	Normal Range
Hb A1C	5.2	%	>8 :Action Suggested, 7-8 :Good Control, <7 :Goal, 6-7 :Near Normal Glycemia, <6 :Non-diabetic Level
Technique METHOD - HPLC			
Mean Blood Glucose	101.0	mg/dL	



Dr. PIYUSH B. CHAUDHARI
M.D. Medicine
Reg. No. C-21518

Remarks

Designed By : Sarita Infotech Pvt. Ltd., Navsari
Thanks for Reference

Yashfeen Cardiac Hospital

Signature
Technician
Signature



YASHFEEN CARDIAC HOSPITAL™

At. & Po. Viraval, Navsari. 396 445. Phone (H) (02637) 235725

Website : www.yashfeenhospital.in E-mail : info@yashfeenhospital.in
(For Laboratory Reports Only)



Patient Name : JITESHBHAI ASHOKBHAI PATEL

Ref By Dr. : -

Sample Time : 26/03/2022 09:52 No : 30

Age : 39 Years Sex : M

Area : Bardoli

Date : 26/03/2022

Time : 2:28PM

LIVER FUNCTION TEST REPORT

Test	Findings	UOM	Normal Range
Serum Bilirubin			
TOTAL	0.6	mg/dL	0-1.0
DIRECT	0.3	mg/dL	0-0.8
INDIRECT	0.3	mg/dL	0-0.2
SGPT	32.3	IU/L	Below 40.0
S.ALKALINE PHOSPHATASE	94.5	IU/L	CH . 170.0-515.0 A. 37.0-147.0
TOTAL PROTEIN	7.1	g/dl	6.0-8.0
ALBUMIN	4.8	g/dl	3.0-5.0
GLOBULIN	2.3	g/dl	3.0-3.5
A/G	2.2	g/dl	
SGOT	16.9	IU/L	Below 40.0



Dr. PIYUSH B. CHAUDHARI
M.D. Medicine
Reg No. C-21518

Remarks

Designed By : Sarita Infotech Pvt. Ltd., Navsari

Thanks for Reference

Yashfeen Cardiac Hospital

Signature
Technician
Signature



YASHFEEN CARDIAC HOSPITAL™

At. & Po. Viraval, Navsari. 396 445. Phone (H) (02637) 235725

Website : www.yashfeenhospital.in E-mail : info@yashfeenhospital.in
(For Laboratory Reports Only)



Patient Name : JITESHBHAI ASHOKBHAI PATEL Age : 39 Years Sex : M
Ref By Dr. : - Area : Bardoli Date : 26/03/2022
Sample Time : 26/03/2022 09:52 No : 30 Time : 2:28PM

LIPID PROFILE TEST REPORT

Test	Findings	UOM	Normal Range
S.CHOLESTEROL	195.0	mg/dL	<200:Desirable, 200-239:Borderline High, >=240:High
HDL CHOLESTEROL	46.9	mg/dL	<40:Low(High Risk), >=60:High(Low Risk)
LDL CHOLESTEROL	144.2	mg/dL	<100: Optimal, 100-129: Nearoptimal/ Aboveoptimal, 130-159:BorderlineHigh,16 0-189:High,>=190:Very
VLDL CHOLESTEROL	17.4	mg/dL	UPTO 40
S.TRIGLYCERIDES	87.2	mg/dL	<150:Normal, 150-199:Borderline High,200-499:High, >=500:Very Hi
CHOL/ HDL RATIO	4.2	mg/dL	LESS THAN 5
LDL/ HDL RATIO	3.1	mg/dL	LESS THAN 5
REMARK	-	-	-



Dr. PiYush B. Chaudhari
Dr. PIYUSH B. CHAUDHARI
M.D. Medicine
Reg. No. C-21518

Remarks

Designed By : Sarita Infotech Pvt. Ltd., Navsari

Thanks for Reference

Yashfeen Cardiac Hospital

Dr. PiYush B. Chaudhari
Technician
Signature



YASHFEEN CARDIAC HOSPITAL™

At. & Po. Viraval, Navsari. 396 445. Phone (H) (02637) 235725

Website : www.yashfeenhospital.in E-mail : info@yashfeenhospital.in
(For Laboratory Reports Only)



Patient Name : JITESHBHAI ASHOKBHAI PATEL Age : 39 Years Sex : M
Ref By Dr. : - Area : Bardoli Date : 26/03/2022
Sample Time : 26/03/2022 09:52 No : 30 Time : 2:28PM

HAEMOGRAM

Test	Findings	UOM	Normal Range
RED BLOOD CELL E.S.R.(1 hour)	6.31 2	10 ⁶ /μL mm/hr.	3.76 - 5.70 M-5-10, F-5-20



Riyush B. Chaudhari
Dr. RIYUSH B. CHAUDHARI
M.D. Medicine
Reg. No. C-21518

Remarks

Designed By : Sarita Infotech Pvt. Ltd., Navsari
Thanks for Reference

Yashfeen Cardiac Hospital

Abhishek
Technician
Signature



YASHFEEN CARDIAC HOSPITAL™

At. & Po. Viraval, Navsari. 396 445. Phone (H) (02637) 235725

Website : www.yashfeenhospital.in E-mail : info@yashfeenhospital.in
(For Laboratory Reports Only)



Patient Name : JITESHBHAI ASHOKBHAI PATEL Age : 39 Years Sex : M
Ref By Dr. : - Area : Bardoli Date : 26/03/2022
Sample Time : 26/03/2022 09:52 No : 30 Time : 2:28PM

HAEMOGRAM REPORT

Test	Findings	UOM	Normal Range
HAEMOGLOBIN	13.5	gm/dl	M-13.5-17.0 F-11.5-15.5
TOTAL LEUCOCYTE COUNT	9200	cells/cumm	4,000-11,000
Differential Count			
Neutrophil	74	%	40-75
Lymphocytes	20	%	20-40
Eosinophil	1	%	1-6
Monocytes	5	%	2-10
Basophils	0	%	0
PLATELET COUNT	259000	lacs/cumm	1.5-5.5 Lacs
RBC INDICES			
P.C.V.	43.3	%	M-40-56% F-37-47%
M.C.V.	68.6	cu/microns	76-94
M.C.H.	21.4	pg	27-30
M.C.H.C.	31.2	-	30-35
= BLOOD GROUP	" B "	-	-
RH FACTOR	POSITIVE	-	-



Dr. PIYUSH B. CHAUDHARI
M.D. Medicine
Reg. No. C-21518

Remarks

Designed By : Sarita Infotech Pvt. Ltd., Navsari
Thanks for Reference

Yashfeen Cardiac Hospital

Signature
Technician
Signature

Jiteshbhai

STATE ECG

26-03-2022 10:00

SINUS RHYTHM
ST ELEVATION; PROBABLY EARLY REPOLARIZATION
BORDERLINE ECG
INTERPRETATION BASED ON A DEFAULT AGE OF 40 YEARS

ID:
DOB:
Unknown, Unknown
Med.:
Location:
Referring Physician:
Notes:

Vent. Rate: 78 BPM
PR int: 142 ms
QRS dur: 106 ms
QT/QTc: 363/397 ms
P-R-T axes: -8 24 16
Avg. RR: 761 ms
QTcB: 416 ms
QTcF: 397 ms

UNCONFIRMED REPORT
Reviewed by:

Signed by:
Date:

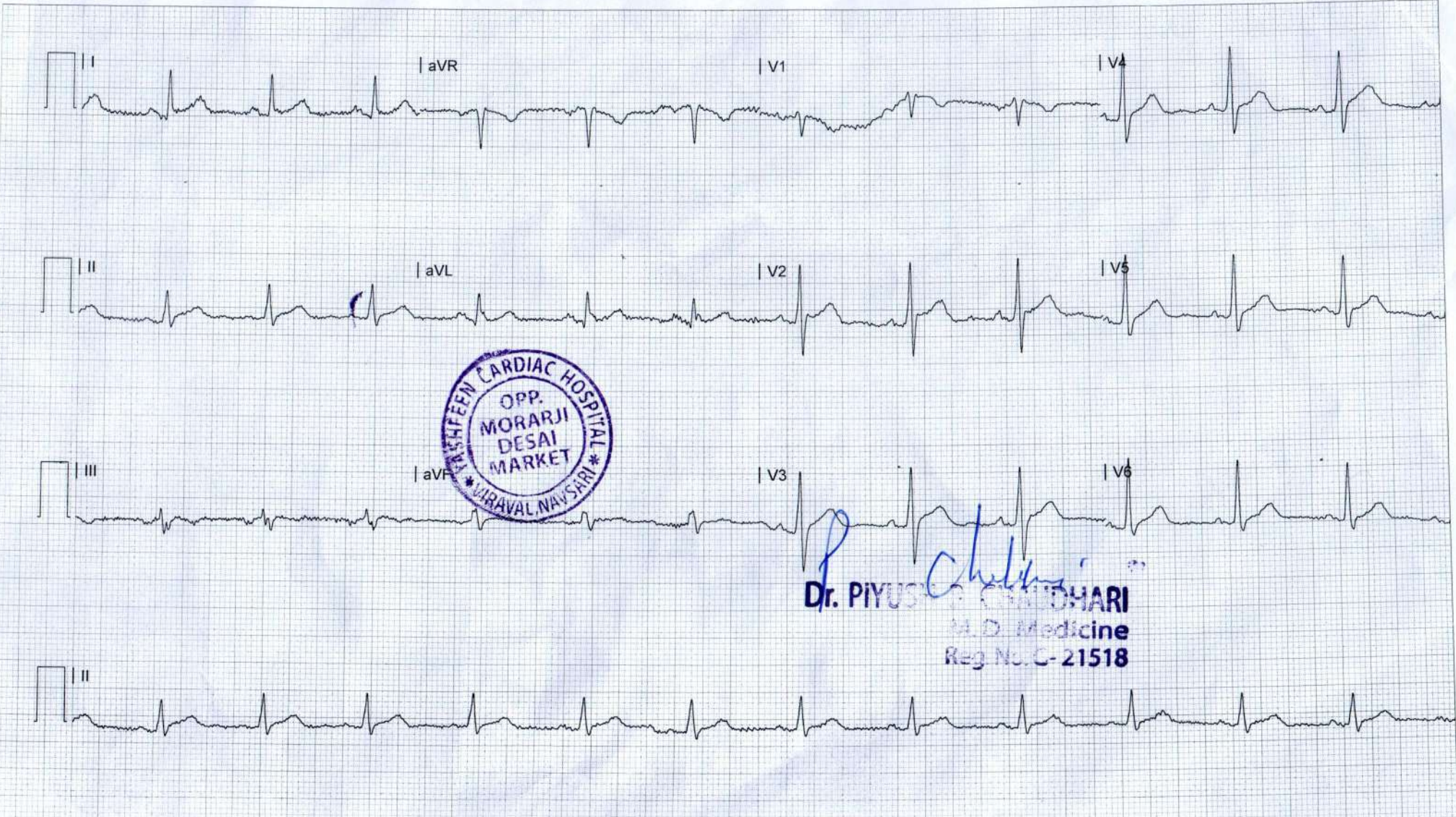

P. Chaudhari
Dr. PIYUSH CHAUDHARI
 M.D. Medicine
 Reg. No. C-21518

R

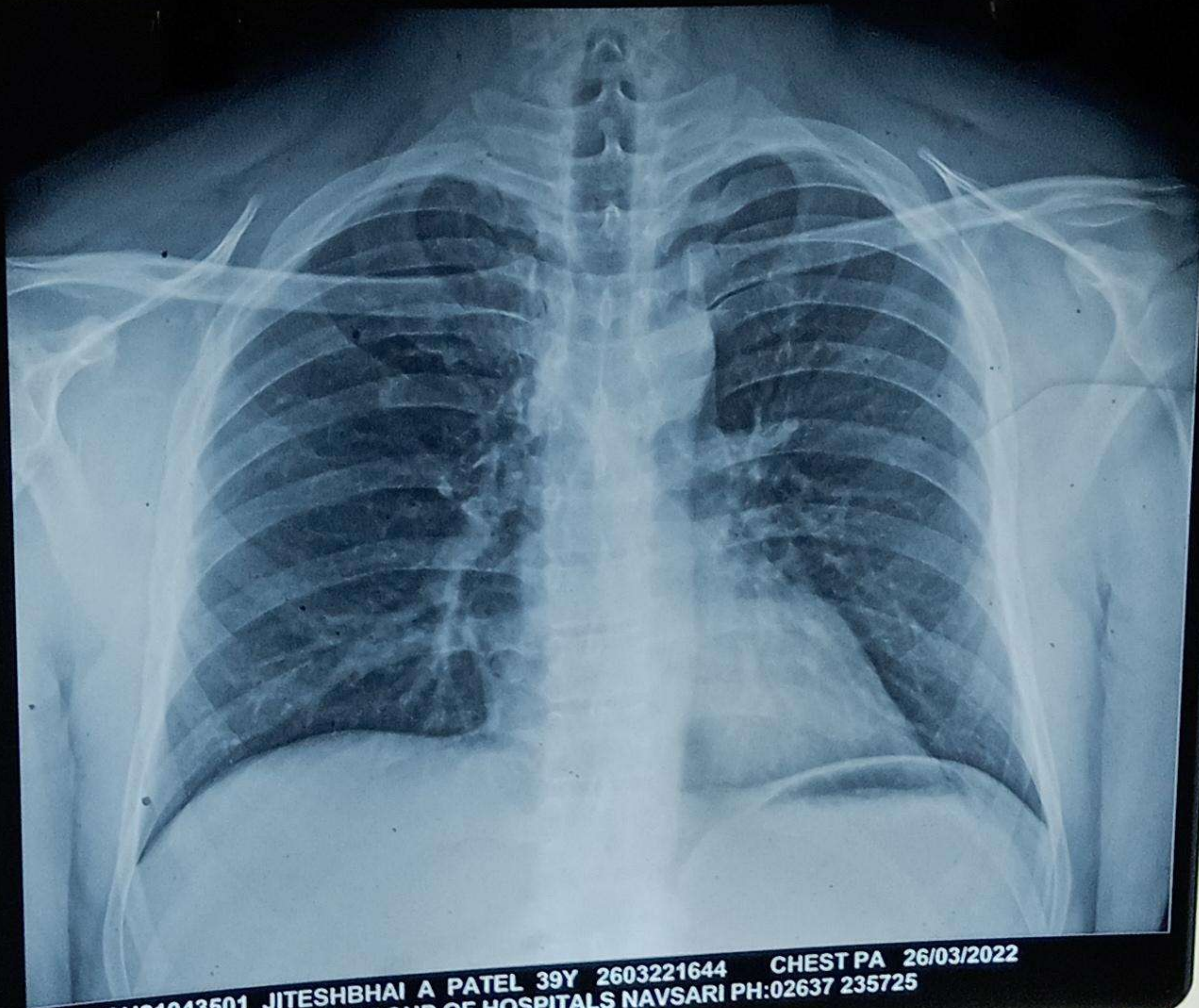

CH21043501 JITESHBAI A PATEL 39Y 2603221644 CHEST PA 26/03/2022
YASHFEEN GROUP OF HOSPITALS NAVSARI PH:02637 235725