



भारत सरकार
GOVERNMENT OF INDIA



राशिका अरविंद माली

MANISHA ARVIND MALI

जन्म वर्ष / Year of Birth : 1981

स्त्री / Female



6183 4228 1162

आधार - सामान्य गणसाचा अधिकार



B

Liver

Comp

Lipic

Car
(Pr

PHYSICAL EXAMINATION REPORT

Patient Name	Mauisha Mali	Sex/Age	F/40.
Date	12/11/2022	Location	Thane.

History and Complaints

Co - Recurrent Boils, in Axilla, vulval region.

EXAMINATION FINDINGS:

Height (cms):	160	Temp (0c):	37.0
Weight (kg):	73.2	Skin:	+ Boils in Axilla.
Blood Pressure	130/80	Nails:	-
Pulse	76/min	Lymph Node:	-

Systems :

Cardiovascular:

Respiratory:

Genitourinary:

GI System:

CNS:

Impression: ↓ Hb ; Eosinophilia. ↑ ESR.

- HbA_{1c} - Pre Diabetic (5.8)
- ↑ Non HDL chol.
- 2D ECHO - mild LVH.

- Iron supplement

Advice:

- treatment of Eosinophilia

- Low Fat, Low sugar Diet, Reg. Exercise
- Repeat blood sugar profile after 3 months.

1)	Hypertension:	
2)	IHD	
3)	Arrhythmia	Nil
4)	Diabetes Mellitus	
5)	Tuberculosis	
6)	Asthma	
7)	Pulmonary Disease	
8)	Thyroid/ Endocrine disorders	
9)	Nervous disorders	
10)	GI system	
11)	Genital urinary disorder	c/o Kidney stones.
12)	Rheumatic joint diseases or symptoms	
13)	Blood disease or disorder	Nil
14)	Cancer/lump growth/cyst	H/o Lipomas (Abscess)
15)	Congenital disease	
16)	Surgeries	Abscess. - Lipoma (Rt. Breast)
17)	Musculoskeletal System	- joint pains

PERSONAL HISTORY:

1)	Alcohol	NO
2)	Smoking	NO
3)	Diet	- Non Veg.
4)	Medication	- For swelling of arms

- Vit D supplement

Dr. Manasse Kulkarni
M.B.B.S
2005/09/3439

NAME: - Manisha Mali AGE / SEX :- F / 40
REGN NO :- REF DR :-

GYNECOLOGICAL EXAMINATION REPORT

OBSERVED VALUE

TEST DONE

CHIEF COMPLAINTS :-

Nil

MARITAL STATUS :-

Married

MENSTRUAL HISTORY :-

- MENARCHE :- 12 yrs.
- PRESENT MENSTRUAL HISTORY :- Regular LMP-26/10/20
- PAST MENSTRUAL HISTORY :- Regular
- OBSTERIC HISTORY :- G₃ P₂ A₁
- PAST HISTORY :- Breast Abscess
- PREVIOUS SURGERIES :- for Breast Abscess 2 NVD.
- ALLERGIES :- Nil
- FAMILY HOSTORY :- Parents - DM.

- DRUG HISTORY :- For uterine swelling
- BOWEL HABITS :- | (N)
- BLADDER HABITS :- | (N)

PERSONAL HISTORY :-

- TEMPERATURE :- (N)
- RS :- | NAD
- CVS :- | 72/min
- PULSE / MIN :- | 130/80
- BP (mm of hg):- |
- BREAST EXAMINATION:- | NAD.
- PER ABDOMEN :- |
- PRE VAGINAL:- |
- RECOMMENDATION :- |

Dr. Manasee Kulkarni
M.B.B.S
2005/09/3439

Authenticity Check

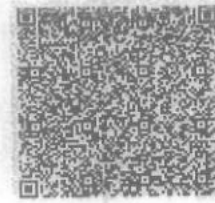

Use a QR Code Scanner
Application To Scan the Code

CID : 2231623163
Name : MRS.MANISHA MALI
Age / Gender : 40 Years / Female
Consulting Dr. : -
Reg. Location : G B Road, Thane West (Main Centre)

Collected : 12-Nov-2022 / 10:31
Reported : 12-Nov-2022 / 12:28

MEDIWHEEL FULL BODY HEALTH CHECKUP FEMALE ABOVE 40/2D ECHO

CBC (Complete Blood Count), Blood

PARAMETER	RESULTS	BIOLOGICAL REF RANGE	METHOD
<u>RBC PARAMETERS</u>			
Haemoglobin	11.6	12.0-15.0 g/dL	Spectrophotometric
RBC	4.16	3.8-4.8 mil/cmm	Elect. Impedance
PCV	35.1	36-46 %	Measured
MCV	84	80-100 fl	Calculated
MCH	27.8	27-32 pg	Calculated
MCHC	33.0	31.5-34.5 g/dL	Calculated
RDW	13.0	11.6-14.0 %	Calculated
<u>WBC PARAMETERS</u>			
WBC Total Count	8100	4000-10000 /cmm	Elect. Impedance
<u>WBC DIFFERENTIAL AND ABSOLUTE COUNTS</u>			
Lymphocytes	32.8	20-40 %	
Absolute Lymphocytes	2656.8	1000-3000 /cmm	Calculated
Monocytes	5.1	2-10 %	
Absolute Monocytes	413.1	200-1000 /cmm	Calculated
Neutrophils	47.3	40-80 %	
Absolute Neutrophils	3831.3	2000-7000 /cmm	Calculated
Eosinophils	14.8	1-6 %	
Absolute Eosinophils	1198.8	20-500 /cmm	Calculated
Basophils	0.0	0.1-2 %	
Absolute Basophils	0.0	20-100 /cmm	Calculated
Immature Leukocytes	-		
WBC Differential Count by Absorbance & Impedance method/Microscopy.			
<u>PLATELET PARAMETERS</u>			
Platelet Count	324000	150000-400000 /cmm	Elect. Impedance
MPV	7.7	6-11 fl	Calculated
PDW	11.8	11-18 %	Calculated

Authenticity Check



Use a QR Code Scanner
Application To Scan the Code

CID : 2231623163
Name : MRS.MANISHA MALI
Age / Gender : 40 Years / Female
Consulting Dr. : -
Reg. Location : G B Road, Thane West (Main Centre)

Collected : 12-Nov-2022 / 10:31
Reported : 12-Nov-2022 / 12:03

RBC MORPHOLOGY

Hypochromia -
Microcytosis -
Macrocytosis -
Anisocytosis -
Poikilocytosis -
Polychromasia -
Target Cells -
Basophilic Stippling -
Normoblasts -
Others Normocytic, Normochromic

WBC MORPHOLOGY

PLATELET MORPHOLOGY

COMMENT

Eosinophilia

Specimen: EDTA Whole Blood

ESR, EDTA WB

28

2-20 mm at 1 hr.

Westergren

*Sample processed at SUBURBAN DIAGNOSTICS (INDIA) PYT. LTD G B Road Lab, Thane West
*** End Of Report ***



Amit Taori

Dr.AMIT TAORI
M.D (Path)
Pathologist

Authenticity Check



Use a QR Code Scanner
Application To Scan the Code

CID : 2231623163
Name : MRS.MANISHA MALI
Age / Gender : 40 Years / Female
Consulting Dr. : -
Reg. Location : G B Road, Thane West (Main Centre)

Collected : 12-Nov-2022 / 10:31
Reported : 12-Nov-2022 / 16:49

MEDIWHEEL FULL BODY HEALTH CHECKUP FEMALE ABOVE 40/2D ECHO

PARAMETER	RESULTS	BIOLOGICAL REF RANGE	METHOD
GLUCOSE (SUGAR) FASTING, Fluoride Plasma	92.1	Non-Diabetic: < 100 mg/dl Impaired Fasting Glucose: 100-125 mg/dl Diabetic: >/= 126 mg/dl	Hexokinase
GLUCOSE (SUGAR) PP, Fluoride Plasma PP/R	103.1	Non-Diabetic: < 140 mg/dl Impaired Glucose Tolerance: 140-199 mg/dl Diabetic: >/= 200 mg/dl	Hexokinase
Urine Sugar (Fasting)	Absent	Absent	
Urine Ketones (Fasting)	Absent	Absent	

*Sample processed at SUBURBAN DIAGNOSTICS (INDIA) PVT. LTD G B Road Lab, Thane West
*** End Of Report ***



Amit Taori

Dr.AMIT TAORI
M.D (Path)
Pathologist

Authenticity Check



Use a QR Code Scanner
Application To Scan the Code

CID : 2231623163

Name : MRS.MANISHA MALI

Age / Gender : 40 Years / Female

Consulting Dr. : -

Reg. Location : G B Road, Thane West (Main Centre)

Collected : 12-Nov-2022 / 10:31

Reported : 12-Nov-2022 / 13:39

MEDIWHEEL FULL BODY HEALTH CHECKUP FEMALE ABOVE 40/2D ECHO
KIDNEY FUNCTION TESTS

<u>PARAMETER</u>	<u>RESULTS</u>	<u>BIOLOGICAL REF RANGE</u>	<u>METHOD</u>
BLOOD UREA, Serum	17.9	12.8-42.8 mg/dl	Urease & GLDH
BUN, Serum	8.4	6-20 mg/dl	Calculated
CREATININE, Serum	0.53	0.51-0.95 mg/dl	Enzymatic
eGFR, Serum	136	>60 ml/min/1.73sqm	Calculated
TOTAL PROTEINS, Serum	6.7	6.4-8.3 g/dL	Biuret
ALBUMIN, Serum	4.4	3.5-5.2 g/dL	BCG
GLOBULIN, Serum	2.3	2.3-3.5 g/dL	Calculated
A/G RATIO, Serum	1.9	1 - 2	Calculated
URIC ACID, Serum	4.7	2.4-5.7 mg/dl	Uricase
PHOSPHORUS, Serum	3.9	2.7-4.5 mg/dl	Ammonium molybdate
CALCIUM, Serum	9.4	8.6-10.0 mg/dl	N-BAPTA
SODIUM, Serum	138	135-148 mmol/l	ISE
POTASSIUM, Serum	4.2	3.5-5.3 mmol/l	ISE
CHLORIDE, Serum	102	98-107 mmol/l	ISE

*Sample processed at SUBURBAN DIAGNOSTICS (INDIA) PVT. LTD G B Road Lab, Thane West
*** End Of Report ***



Amit Taori

Dr.AMIT TAORI
M.D (Path)
Pathologist

CID : 2231623163
Name : MRS.MANISHA MALI
Age / Gender : 40 Years / Female
Consulting Dr. : -
Reg. Location : G B Road, Thane West (Main Centre)



Authenticity Check
Use a QR Code Scanner Application To Scan the Code

Collected : 12-Nov-2022 / 10:31
Reported : 12-Nov-2022 / 13:14

MEDIWHEEL FULL BODY HEALTH CHECKUP FEMALE ABOVE 40/2D ECHO

GLYCOSYLATED HEMOGLOBIN (HbA1c)

PARAMETER	RESULTS	BIOLOGICAL REF RANGE	METHOD
Glycosylated Hemoglobin (HbA1c), EDTA WB - CC	5.8	Non-Diabetic Level: < 5.7 % Prediabetic Level: 5.7-6.4 % Diabetic Level: >= 6.5 %	HPLC
Estimated Average Glucose (eAG), EDTA WB - CC	119.8	mg/dl	Calculated

Intended use:

- In patients who are meeting treatment goals, HbA1c test should be performed at least 2 times a year
- In patients whose therapy has changed or who are not meeting glycemic goals, it should be performed quarterly
- For microvascular disease prevention, the HbA1C goal for non pregnant adults in general is Less than 7%.

Clinical Significance:

- HbA1c, Glycosylated hemoglobin or glycated hemoglobin, is hemoglobin with glucose molecule attached to it.
- The HbA1c test evaluates the average amount of glucose in the blood over the last 2 to 3 months by measuring the percentage of glycosylated hemoglobin in the blood.

Test Interpretation:

- The HbA1c test evaluates the average amount of glucose in the blood over the last 2 to 3 months by measuring the percentage of Glycosylated hemoglobin in the blood.
- HbA1c test may be used to screen for and diagnose diabetes or risk of developing diabetes.
- To monitor compliance and long term blood glucose level control in patients with diabetes.
- Index of diabetic control, predicting development and progression of diabetic micro vascular complications.

Factors affecting HbA1c results:

Increased in: High fetal hemoglobin, Chronic renal failure, Iron deficiency anemia, Splenectomy, Increased serum triglycerides, Alcohol ingestion, Lead/opiate poisoning and Salicylate treatment.

Decreased in: Shortened RBC lifespan (Hemolytic anemia, blood loss), following transfusions, pregnancy, ingestion of large amount of Vitamin E or Vitamin C and Hemoglobinopathies

Reflex tests: Blood glucose levels, CGM (Continuous Glucose monitoring)

References: ADA recommendations, AACC, Wallach's interpretation of diagnostic tests 10th edition.

*Sample processed at SUBURBAN DIAGNOSTICS (INDIA) PVT. LTD G B Road Lab, Thane West
*** End Of Report ***



Amit Taori

Dr.AMIT TAORI
M.D (Path)
Pathologist

Authenticity Check



Use a QR Code Scanner
Application To Scan the Code

CID : 2231623163
Name : MRS.MANISHA MALI
Age / Gender : 40 Years / Female
Consulting Dr. : -
Reg. Location : G B Road, Thane West (Main Centre)

Collected : 12-Nov-2022 / 10:31
Reported : 12-Nov-2022 / 16:35

MEDIWHEEL FULL BODY HEALTH CHECKUP FEMALE ABOVE 40/2D ECHO

URINE EXAMINATION REPORT

PARAMETER	RESULTS	BIOLOGICAL REF RANGE	METHOD
PHYSICAL EXAMINATION			
Color	Pale yellow	Pale Yellow	-
Reaction (pH)	Acidic (5.0)	4.5 - 8.0	Chemical Indicator
Specific Gravity	1.020	1.010-1.030	Chemical Indicator
Transparency	Clear	Clear	-
Volume (ml)	50	-	-
CHEMICAL EXAMINATION			
Proteins	Absent	Absent	pH Indicator
Glucose	Absent	Absent	GOD-POD
Ketones	Absent	Absent	Legals Test
Blood	Absent	Absent	Peroxidase
Bilirubin	Absent	Absent	Diazonium Salt
Urobilinogen	Normal	Normal	Diazonium Salt
Nitrite	Absent	Absent	Griess Test
MICROSCOPIC EXAMINATION			
Leukocytes(Pus cells)/hpf	2-3	0-5/hpf	
Red Blood Cells / hpf	Absent	0-2/hpf	
Epithelial Cells / hpf	2-4		
Casts	Absent	Absent	
Crystals	Absent	Absent	
Amorphous debris	Absent	Absent	
Bacteria / hpf	2-4	Less than 20/hpf	

*Sample processed at SUBURBAN DIAGNOSTICS (INDIA) PVT. LTD G B Road Lab, Thane West
*** End Of Report ***

Amit Taori

Dr. AMIT TAORI
M.D (Path)
Pathologist



CID : 2231623163
Name : MRS.MANISHA MALI
Age / Gender : 40 Years / Female
Consulting Dr. : -
Reg. Location : G B Road, Thane West (Main Centre)



Collected : 12-Nov-2022 / 10:31
Reported : 12-Nov-2022 / 13:28

MEDIWHEEL FULL BODY HEALTH CHECKUP FEMALE ABOVE 40/2D ECHO
BLOOD GROUPING & Rh TYPING

PARAMETER

RESULTS

ABO GROUP : B
Rh TYPING : Positive

NOTE: Test performed by Semi- automated column agglutination technology (CAT)

Specimen: EDTA Whole Blood and/or serum

Clinical significance:
ABO system is most important of all blood group in transfusion medicine

Limitations:

- ABO blood group of new born is performed only by cell (forward) grouping because allo antibodies in cord blood are of maternal origin.
- Since A & B antigens are not fully developed at birth, both Anti-A & Anti-B antibodies appear after the first 4 to 6 months of life. As a result, weaker reactions may occur with red cells of newborns than of adults.
- Confirmation of newborn's blood group is indicated when A & B antigen expression and the isoagglutinins are fully developed at 2 to 4 years of age & remains constant throughout life.
- Cord blood is contaminated with Wharton's jelly that causes red cell aggregation leading to false positive result
- The Hh blood group also known as Oh or Bombay blood group is rare blood group type. The term Bombay is used to refer the phenotype that lacks normal expression of ABH antigens because of inheritance of hh genotype.

References:

1. Denise M Harmening, Modern Blood Banking and Transfusion Practices- 6th Edition 2012. F.A. Davis company. Philadelphia
2. AABB technical manual

*Sample processed at SUBURBAN DIAGNOSTICS (INDIA) PVT. LTD G B Road Lab, Thane West
*** End Of Report ***



Amit Taori

Dr.AMIT TAORI
M.D (Path)
Pathologist

CID : 2231623163
Name : MRS.MANISHA MALI
Age / Gender : 40 Years / Female
Consulting Dr. : -
Reg. Location : G B Road, Thane West (Main Centre)



Use a QR Code Scanner
Application To Scan the Code

Collected : 12-Nov-2022 / 10:31
Reported : 12-Nov-2022 / 13:14

MEDIWHEEL FULL BODY HEALTH CHECKUP FEMALE ABOVE 40/2D ECHO

LIPID PROFILE

PARAMETER	RESULTS	BIOLOGICAL REF RANGE	METHOD
CHOLESTEROL, Serum	197.3	Desirable: <200 mg/dl Borderline High: 200-239mg/dl High: >/=240 mg/dl	CHOD-POD
TRIGLYCERIDES, Serum	131.7	Normal: <150 mg/dl Borderline-high: 150 - 199 mg/dl High: 200 - 499 mg/dl Very high:>/=500 mg/dl	GPO-POD
HDL CHOLESTEROL, Serum	42.0	Desirable: >60 mg/dl Borderline: 40 - 60 mg/dl Low (High risk): <40 mg/dl	Homogeneous enzymatic colorimetric assay
NON HDL CHOLESTEROL, Serum	155.3	Desirable: <130 mg/dl Borderline-high:130 - 159 mg/dl High:160 - 189 mg/dl Very high: >/=190 mg/dl	Calculated
LDL CHOLESTEROL, Serum	129.0	Optimal: <100 mg/dl Near Optimal: 100 - 129 mg/dl Borderline High: 130 - 159 mg/dl High: 160 - 189 mg/dl Very High: >/= 190 mg/dl	Calculated
VLDL CHOLESTEROL, Serum	26.3	< /= 30 mg/dl	Calculated
CHOL / HDL CHOL RATIO, Serum	4.7	0-4.5 Ratio	Calculated
LDL CHOL / HDL CHOL RATIO, Serum	3.1	0-3.5 Ratio	Calculated

*Sample processed at SUBURBAN DIAGNOSTICS (INDIA) PVT. LTD G B Road Lab, Thane West
*** End Of Report ***



Amit Taori

Dr.AMIT TAORI
M.D (Path)
Pathologist

Authenticity Check



Use a QR Code Scanner
Application To Scan the Code

CID : 2231623163

Name : MRS.MANISHA MALI

Age / Gender : 40 Years / Female

Consulting Dr. : -

Reg. Location : G B Road, Thane West (Main Centre)

Collected : 12-Nov-2022 / 10:31

Reported : 12-Nov-2022 / 12:36

MEDIWHEEL FULL BODY HEALTH CHECKUP FEMALE ABOVE 40/2D ECHO
THYROID FUNCTION TESTS

<u>PARAMETER</u>	<u>RESULTS</u>	<u>BIOLOGICAL REF RANGE</u>	<u>METHOD</u>
Free T3, Serum	4.4	3.5-6.5 pmol/L	ECLIA
Free T4, Serum	12.9	11.5-22.7 pmol/L First Trimester:9.0-24.7 Second Trimester:6.4-20.59 Third Trimester:6.4-20.59	ECLIA
sensitiveTSH, Serum	2.06	0.35-5.5 microIU/ml First Trimester:0.1-2.5 Second Trimester:0.2-3.0 Third Trimester:0.3-3.0	ECLIA

CID : 2231623163
Name : MRS.MANISHA MALI
Age / Gender : 40 Years / Female
Consulting Dr. : -
Reg. Location : G B Road, Thane West (Main Centre)



Authenticity Check
Use a QR Code Scanner Application To Scan the Code

Collected : 12-Nov-2022 / 10:31
Reported : 12-Nov-2022 / 12:36

Interpretation:

A thyroid panel is used to evaluate thyroid function and/or help diagnose various thyroid disorders.

Clinical Significance:

- 1)TSH Values between high abnormal upto 15 microIU/ml should be correlated clinically or repeat the test with new sample as physiological factors can give falsely high TSH.
- 2)TSH values may be transiently altered because of non thyroidal illness like severe infections,liver disease, renal and heart severe burns, trauma and surgery etc.

TSH	FT4 / T4	FT3 / T3	Interpretation
High	Normal	Normal	Subclinical hypothyroidism, poor compliance with thyroxine, drugs like amiodarone, Recovery phase of non-thyroidal illness, TSH Resistance.
High	Low	Low	Hypothyroidism, Autoimmune thyroiditis, post radio iodine Rx, post thyroidectomy, Anti thyroid drugs, tyrosine kinase inhibitors & amiodarone, amyloid deposits in thyroid, thyroid tumors & congenital hypothyroidism.
Low	High	High	Hyperthyroidism, Graves disease, toxic multinodular goiter, toxic adenoma, excess iodine or thyroxine intake, pregnancy related (hyperemesis gravidarum, hydatiform mole)
Low	Normal	Normal	Subclinical Hyperthyroidism, recent Rx for Hyperthyroidism, drugs like steroids & dopamine), Non thyroidal illness.
Low	Low	Low	Central Hypothyroidism, Non Thyroidal Illness, Recent Rx for Hyperthyroidism.
High	High	High	Interfering anti TPO antibodies, Drug interference: Amiodarone, Heparin, Beta Blockers, steroids & anti epileptics.

Diurnal Variation:TSH follows a diurnal rhythm and is at maximum between 2 am and 4 am , and is at a minimum between 6 pm and 10 pm. The variation is on the order of 50 to 206%. Biological variation:19.7%(with in subject variation)

Reflex Tests:Anti thyroid Antibodies,USG Thyroid ,TSH receptor Antibody. Thyroglobulin, Calcitonin

Limitations:

1. Samples should not be taken from patients receiving therapy with high biotin doses (i.e. >5 mg/day) until atleast 8 hours following the last biotin administration.
2. Patient samples may contain heterophilic antibodies that could react in immunoassays to give falsely elevated or depressed results. this assay is designed to minimize interference from heterophilic antibodies.

Reference:

- 1.Q.koulouri et al. / Best Practice and Research clinical Endocrinology and Metabolism 27(2013)
- 2.Interpretation of the thyroid function tests, Dayan et al. THE LANCET . Vol 357
- 3.Tietz ,Text Book of Clinical Chemistry and Molecular Biology -5th Edition
- 4.Biological Variation:From principles to Practice-Callum G Fraser (AACC Press)

*Sample processed at SUBURBAN DIAGNOSTICS (INDIA) PVT. LTD G B Road Lab, Thane West

*** End Of Report ***



Amit Taori

Dr.AMIT TAORI
M.D (Path)
Pathologist

Authenticity Check



Use a QR Code Scanner
Application To Scan the Code

CID : 2231623163
Name : MRS. MANISHA MALI
Age / Gender : 40 Years / Female
Consulting Dr. : -
Reg. Location : G B Road, Thane West (Main Centre)

Collected : 12-Nov-2022 / 10:31
Reported : 12-Nov-2022 / 13:14

MEDIWHEEL FULL BODY HEALTH CHECKUP FEMALE ABOVE 40/2D ECHO
LIVER FUNCTION TESTS

<u>PARAMETER</u>	<u>RESULTS</u>	<u>BIOLOGICAL REF RANGE</u>	<u>METHOD</u>
BILIRUBIN (TOTAL), Serum	0.2	0.1-1.2 mg/dl	Diazo
BILIRUBIN (DIRECT), Serum	0.10	0-0.3 mg/dl	Diazo
BILIRUBIN (INDIRECT), Serum	0.10	0.1-1.0 mg/dl	Calculated
TOTAL PROTEINS, Serum	6.7	6.4-8.3 g/dL	Biuret
ALBUMIN, Serum	4.4	3.5-5.2 g/dL	BCG
GLOBULIN, Serum	2.3	2.3-3.5 g/dL	Calculated
A/G RATIO, Serum	1.9	1 - 2	Calculated
SGOT (AST), Serum	15.9	5-32 U/L	IFCC without pyridoxal phosphate activation
SGPT (ALT), Serum	11.2	5-33 U/L	IFCC without pyridoxal phosphate activation
GAMMA GT, Serum	17.4	3-40 U/L	IFCC
ALKALINE PHOSPHATASE, Serum	62.2	35-105 U/L	PNPP

*Sample processed at SUBURBAN DIAGNOSTICS (INDIA) PVT. LTD G B Road Lab, Thane West
*** End Of Report ***



Amit Taori

Dr. AMIT TAORI
M.D (Path)
Pathologist

Date:- 12/11/22
Name:- Kaushee Makh

CID:
Sex / Age: F-40

EYE CHECK UP

Chief complaints: RCV

Systemic Diseases: Nil

Past history: Nil

Unaided Vision: 3/6 6/6 NUR 12

Aided Vision: 3/6 6/6 N.VUR 16

Refraction:

(Right Eye)

(Left Eye)

	Sph	Cyl	Axis	Vn	Sph	Cyl	Axis	Vn
Distance								
Near								

Colour Vision: Normal / Abnormal

Remark: BSC over Spectacles

MR. PRAKASH KUDVA
SR. OPTOMETRIST

SUBURBAN DIAGNOSTICS - G B ROAD, THANE WEST

Patient Name: MANISHA MALI

Patient ID: 2231623163

Date and Time: 12th Nov 22 12:41 PM



Age 40 4 7
years months days

Gender Female

Heart Rate 85bpm

Patient Vitals

BP: 130/80 mmHg
Weight: 73 kg
Height: 160 cm
Pulse: NA
Spo2: NA
Resp: NA
Others:

Measurements

QRSD: 86ms
QT: 368ms
QTc: 437ms
PR: 138ms
P-R-T: 60° 66° 79°

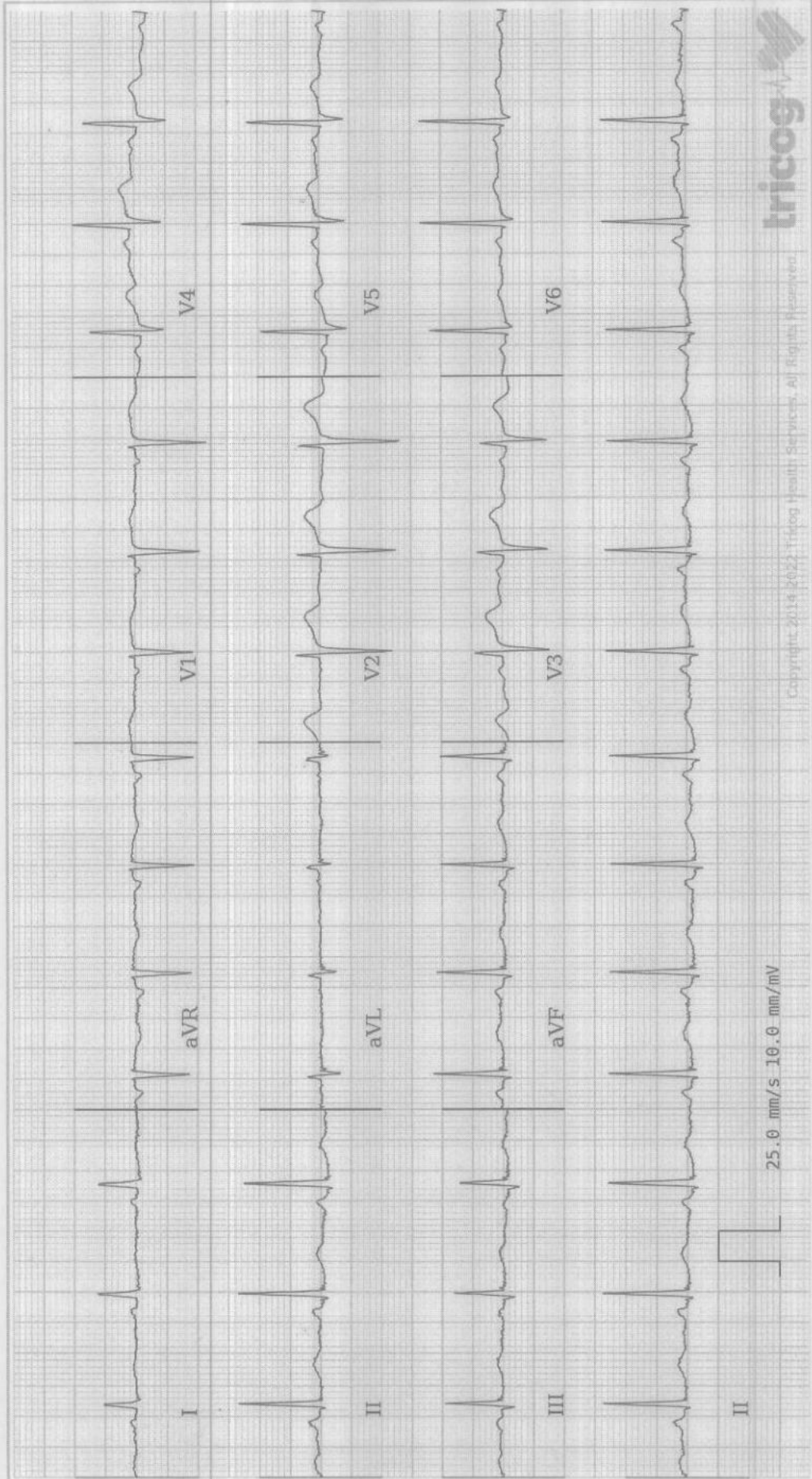

REPORTED BY

[Signature]

DR SHAILAJA PILLAI
MBBS, MD Physician
MD Physician
49972

ECG Within Normal Limits: Sinus Rhythm, Normal Axis. Please correlate clinically.

Disclaimer: 1) Analysis in this report is based on ECG alone and should be used as an adjunct to clinical history, symptoms, and results of other invasive and non-invasive tests and must be interpreted by a qualified physician. 2) Patient vitals are as entered by the clinician and not derived from the ECG.

REG NO. : 2231623163	SEX : FEMALE
NAME . MRS. MANISHA MALI	AGE : 40 YRS
REF BY : -----	DATE: 12.11.2022

2D ECHOCARDIOGRAPHY

M - MODE FINDINGS :

LVIDD	41	mm
LVIDS	21	mm
LVEF	60	%
IVS	11	mm
PW	7	mm
AO	19	mm
LA	31	mm

2D ECHO:

- All cardiac chambers are normal in size
- Left ventricular contractility : Normal
- Regional wall motion abnormality : Absent.
- Systolic thickening : Normal. LVEF = 60%
- Mitral, tricuspid , aortic , pulmonary valves are : Normal.
- Great arteries : Aorta and pulmonary artery are : Normal .
- Inter - artrial and inter - ventricular septum are intact .
- Pulmonary veins , IVC , hepatic veins are normal.
- No pericardial effusion . No intracardiac clots or vegetation.

PATIENT: MRS. MANISHA MALI

COLOR DOPPLER:

- Mitral valve doppler – E- 1.1 m/s, A 0.7 m/s.
- Mild TR.
- No aortic / mitral regurgitation. Aortic velocity 9 m/s, PG 15.1 mmHg
- No significant gradient across aortic valve.
- No diastolic dysfunction.

IMPRESSION :

- **MILD CONCENTRIC HYPERTROPHY OF LV**
- **NO REGIONAL WALL MOTION ABNORMALITY AT REST.**
- **NORMAL LV SYSTOLIC FUNCTION.**

-----End of the Report-----



DR. YOGESH KHARCHE
DNB (MEDICINE) DNB (CARDIOLOGY)
CONSULTANT INTERVENTIONAL CARDIOLOGIST.

Authenticity Check

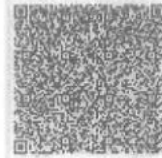

Use a QR Code Scanner
Application To Scan the Code

CID : 2231623163
Name : Mrs MANISHA MALI
Age / Sex : 40 Years/Female
Ref. Dr :
Reg. Location : G B Road, Thane West Main Centre
Reg. Date : 12-Nov-2022
Reported : 12-Nov-2022 / 13:53

X-RAY CHEST PA VIEW

Both lung fields are clear.
Both costo-phrenic angles are clear.
The cardiac size and shape are within normal limits.
The domes of diaphragm are normal in position and outlines.
The skeleton under review appears normal.

IMPRESSION:
NO SIGNIFICANT ABNORMALITY IS DETECTED.

-----End of Report-----

This report is prepared and physically checked by DR. FAIZUR KHILJI before dispatch.

Khilji FA

Dr.FAIZUR KHILJI
MBBS,RADIO DIAGNOSIS
Reg No-74850
Consultant Radiologist

Click here to view images <http://3.111.232.119/iRISViewer/NeoradViewer?AccessionNo=2022111210151814>