

**Health Check up Booking Request(bobS17649), Package Code(PKG10000241), Beneficiary Code(60325)**

mediwheel <customercare@policywheel.com>  
To: "insurancedckc234@gmail.com" <insurancedckc234@gmail.com>  
Cc: Mediwheel CC <customercare@mediwheel.in>, Mediwheel CC <mediwheelwellness@gmail.com>

3 October 2022 at 15:00



011-41195959  
Email:wellness@mediwheel.in

Dear Dr. Charu Kohli Clinic,  
City : Delhi . Location : .Defence Colony.,

We have received the following request for Health Check up from

- Name : Meenakshi sharma
- Age : 35
- Gender : Female
- Member Relations : Spouse
- Package Name : Medi-Wheel Metro Full Body Health Checkup Female Below 40
- Package Code : PKG10000241
- User Location : Delhi,NEW DELHI,110001
- Contact Details : 7045360069
- Booking Date : 03-10-2022
- Appointment Date : 08-10-2022

*Handwritten notes:*  
PPBS  
CORL  
TM TR  
USG  
Eye  
LUA

Member Information			
Booked Member Name	Age	Gender	Cost(In INR)
Meenakshi sharma	35	Female	Cashless
Total amount to be paid			Cashless

Please login to your account to confirm the same. Also you mail us for confirmation

Package Name : Medi-Wheel Metro Full Body Health Checkup Female Below 40 - Includes (37 )Tests

Tests included in this Package

Ecg, TSH, X-ray Chest, Stress Test (tmt)/ 2d Echo, Blood Sugar Postprandial, A:g Ratio, Blood Group, total Cholesterol, Triglycerides, Fasting Blood Sugar, Ultrasound Whole Abdomen , Glycosylated Haemoglobin (hba1c), Hdl, Vldl, Urine Analysis, LDL, Total Protine, General Consultation, HDL/ LDL ratio, GGT(Gamma-glutamyl Transferase), Eye Check-up consultation, ALP (ALKALINE PHOSPHATASE), Uric Acid, AST/ALT Ratio, Serum Protein, CBC with ESR, Stool Analysis, Urine Sugar Fasting, Urine Sugar PP T3, T4, Cholesterol Total / HCL Ratio, BUN, BUN/Creatinine Ratio, Bilirubin Total & Direct and Indirect, Albumin, Globulin

NAME : MEENAKSHI SHARMA

AGE/SEX : 35/F

DATE : 08.10.2022

Height	Weight	BMI	BP
158 cm	87 kg	34.9	120/80 mmHg
HABITS	SMOKING : NO ALCOHOL : NO DRUGS : NO		

Family History:

- Asthma : No
- Diabetes : FATHER HAS D/M
- TB : No
- THYROID : No
- Heart Disease : No
- BP : FATHER HAS BP
- Cancer : No

Personal History:

- TB : No
- Heart Disease : No
- Acquired deformity : No
- Operated for : LSCS 5YRS. AGO  
LT BREAST FIBROID 5-6YRS AGO
- Psychosomatic history : No
- Diabetes : No
- THYROID : No
- BP : No

Eye / Vision	DISTANCE VISION		NEAR VISION		COLOUR VISION	GLASSES
	RT EYE	LT EYE	RT EYE	LT EYE		
	6/6	6/6	N/6	N/6		

Signature of Medical Examiner  
  
**DR. CHARU KOHLI**  
 CONSULTANT MBBS  
 DMC-8388





GPS Map Camera

## New Delhi, Delhi, India

C-234, Chakrabarti Vithi Rd, Block C, Defence Colony, New Delhi, Delhi 110049, India

Lat 28.570757°

Long 77.229876°

08/10/22 09:12 AM GMT +05:30

*Charu Kohli*  
DR. CHARU KOHLI  
CONSULTANT MBBS

DMC-8238





भारत सरकार  
Government of India



Issue Date: 13/05/2014



मीनाक्षी शर्मा  
Meenakshi Sharma  
जन्म तिथि/DOB: 27/04/1988  
महिला/ FEMALE

7348 3766 1307

VID : 9185 1194 5854 6398

मेरा आधार, मेरी पहचान

*Charu Kohli*  
7506013502

*Charu Kohli*  
DR. CHARU KOHLI  
CONSULTANT MBBS  
DMC-8388



DR. CHARU KOHLI'S CLINIC

SUPINE  
PRETEST

ST @ 10mm/mV  
30ms PQRST

Mr. MEENAKSHI

I.D. 602

AGE/SEX : 36/M

RECORDED : 8-10-2022 11:50

RATE 96 BPM

B.P. : 110/80 mmHg

98/min

RAW E.C.G.

Dr. D. R. RAJIV  
MBBS, MD  
DMC-46748  
CONSULTANT CARDIOLOGIST

*D.R. Rajiv*  
Dr. D. R. RAJIV  
MBBS, MD  
DMC-46748

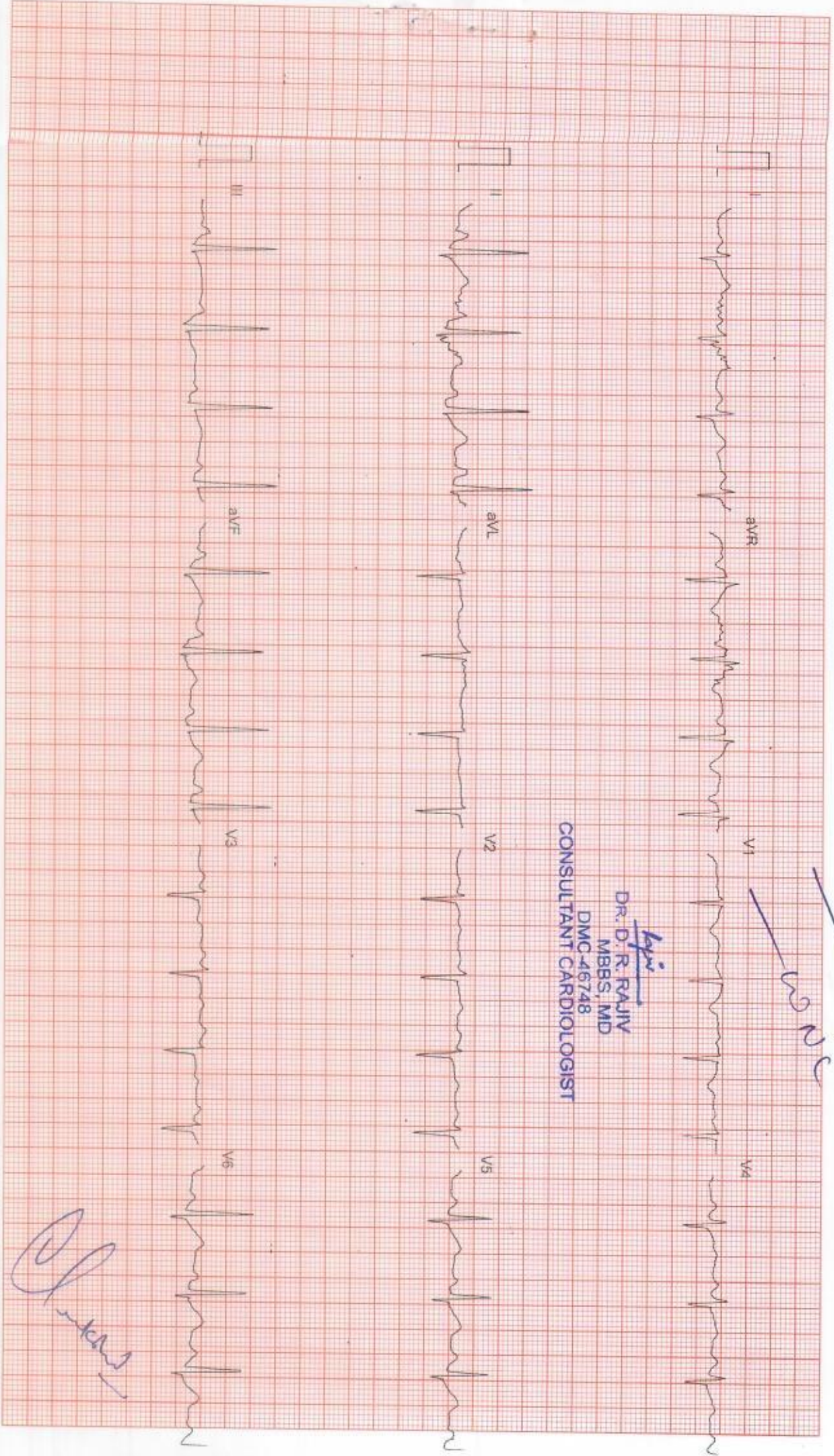

*[Handwritten signature]*



TREADMILL TEST SUMMARY REPORT

MR. MEENAKSHI  
 Age/Sex: 35/M  
 Recorded: 8-10-2022 11:50  
 Ref. by:  
 Indication:

ID: 602  
 HWT: /

Protocol: BRUCE  
 History:  
 Medication:

PHASE	PHASE TIME	STAGE TIME	SPEED (Km/Hr)	GRADE (%)	H.R. (bpm)	B.P. (mmHg)	RPP X100	II	ST LEVEL V2 (mm)	V6	METS
SUPINE											
HYPERVENT	0:18	0:18			56	110/80	105	-0.2	0.0	3.2	
VAS-SALIVA					107	110/80	117	-0.2	0.1	0.1	
STANDING					114	110/80	125	0.4	0.6	1.1	
					104	110/80	114	1.4	0.9	0.2	
STAGE 1	2:59	2:59	2.70	0.00	94	110/80	103	0.9	0.5	0.6	4.80
STAGE 2	5:59	2:59	4.00	12.00	119	120/80	142	4.8	4.2	2.5	7.10
STAGE 3	8:59	2:59	5.40	14.00	163	130/80	211	1.2	0.8	0.7	10.00
STAGE 4	9:59	0:59	6.70	16.00	173	140/80	242	0.4	1.0	0.7	11.32
PEAK EXERCISE	9:59	0:59			174	140/80	243	0.4	1.0	0.7	11.32
RECOVERY	2:59	2:59	0.00	0.00	105	132/80	138	0.2	0.1	0.4	
RECOVERY	5:59	5:59	0.00	0.00	104	115/80	119	0.2	0.3	0.3	

**RESULTS**  
 Exercise Duration: 9:58 Minutes  
 Max Heart Rate: 174 bpm 54% of target heart rate 185 bpm  
 Max Blood Pressure: 140/80 mmHg  
 Max Work Load: 11.32 METS  
 Reason of Termination:

*Medicine for AMI*

*Logic*  
**DR. D. R. RAJIV**  
 MBBS, MD  
 DMC-46748  
 CONSULTANT CARDIOLOGIST

CARDIOLOGIST

*[Signature]*



Mr. MEENAKSHI

I.D. 602

AGE/SEX : 35/M

RECORDED : 8-10-2022 11:50

RATE : 66 BPM

B.P. : 110/80 mmHg

DR. CHARU KOHLI'S CLINIC

SUPINE  
PRETEST

ST @ 10mm/mV  
80ms PostJ

RAW ECG

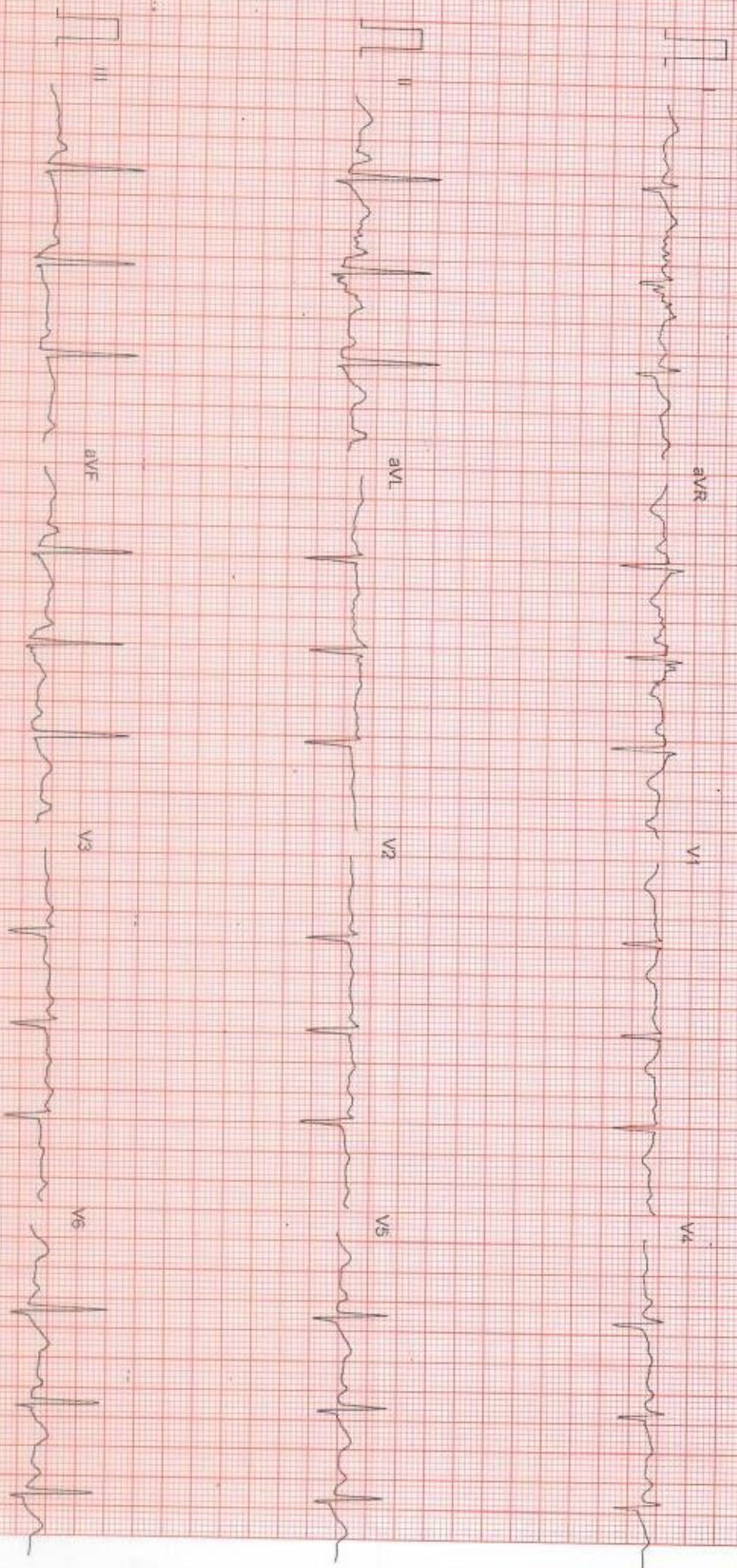



# DR. CHARU KOHLI'S CLINIC

Mr. MEENAKSHI  
I.D : 802  
AGE/SEX : 35/M  
RECORDED : 8-10-2022 11:50

RATE : 107 BPM  
B.P : 110/80 mmHg

HYPERVENTILATION  
PRETEST

ST @ 10mm/mV  
80ms Post J

STAGE TIME : 0:18

LINKED MEDIAN





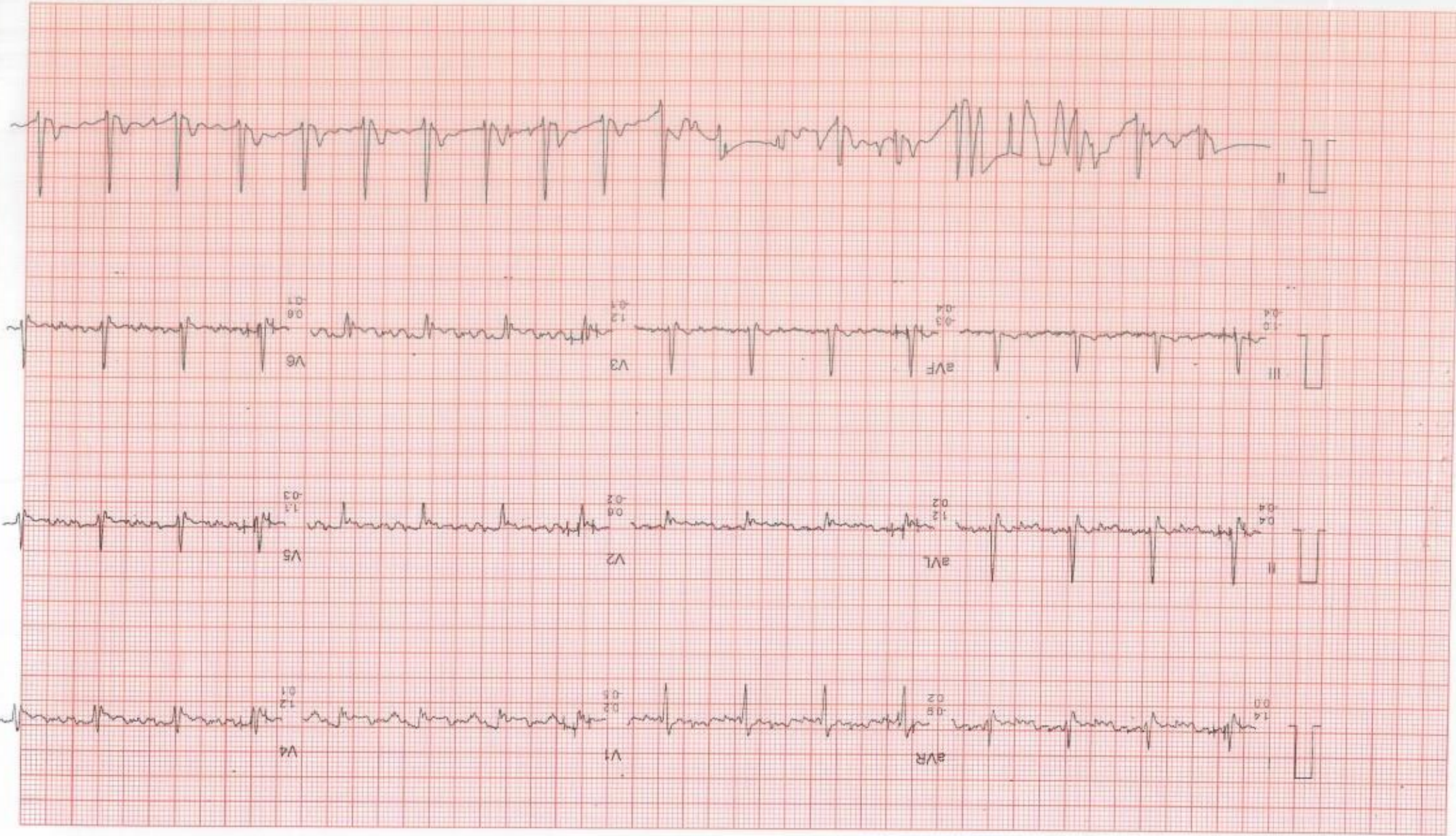

LINKED MEDIAN

ST @ 10mm/mV  
80ms PCSI

DR. CHARU KOHLI'S CLINIC

VALSALVA  
PRETEST

RATE : 74 BPM  
BP : 110/80 mmHg

RECORDED 8-10-2022 11:50

AGE/SEX 35/M

ID 602

MR MEENAKSHI



Mr MEENAKSHI

I.D 602

AGE/SEX 35/M

RECORDED : 8-10-2022 11:50

RATE : 104 BPM

BP : 110/60 mmHg

# DR. CHARU KOHLI'S CLINIC

STANDING  
PRETEST

ST @ 10mm/mV  
60ms PostU

LINKED MEDIAN

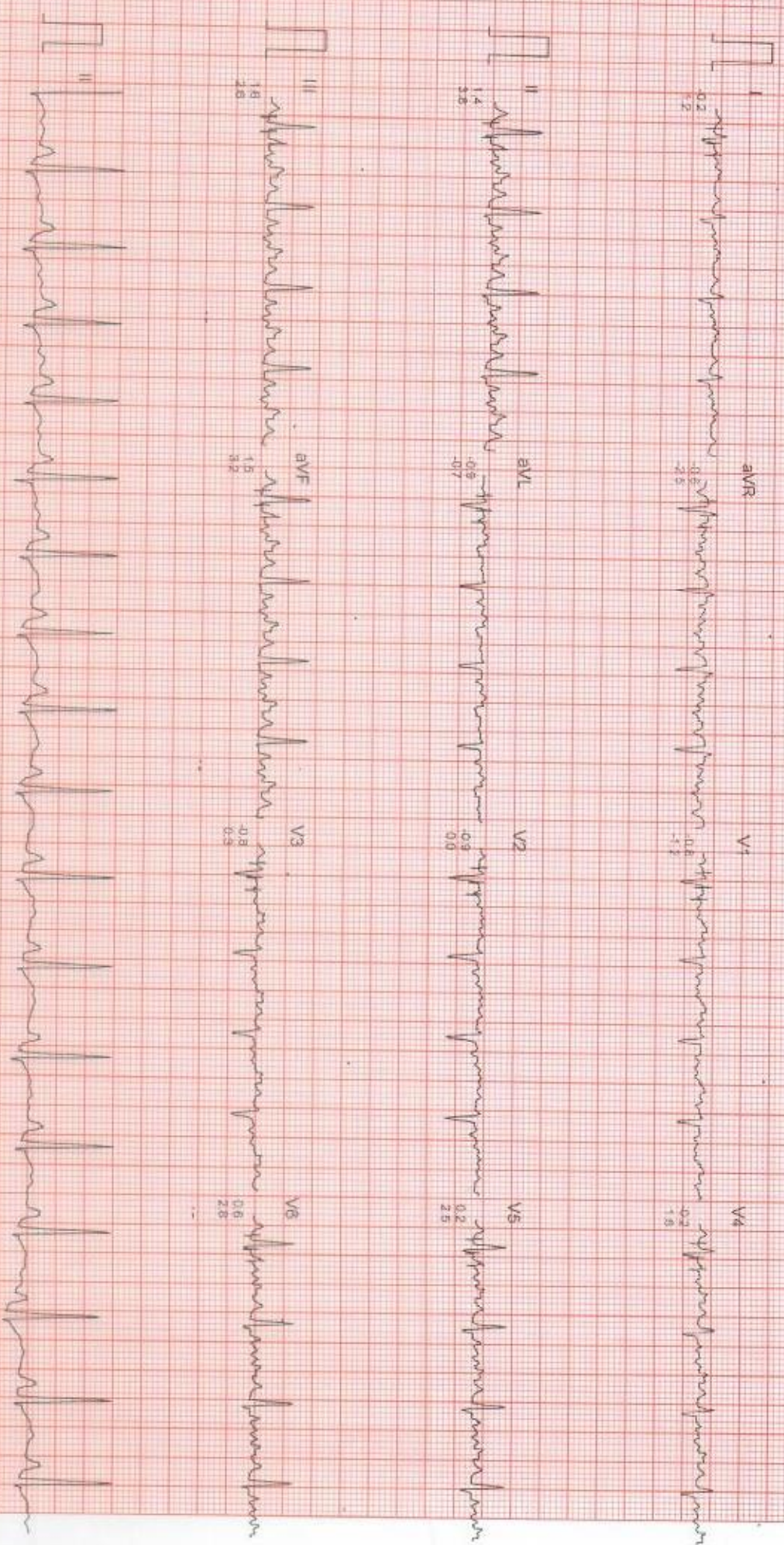



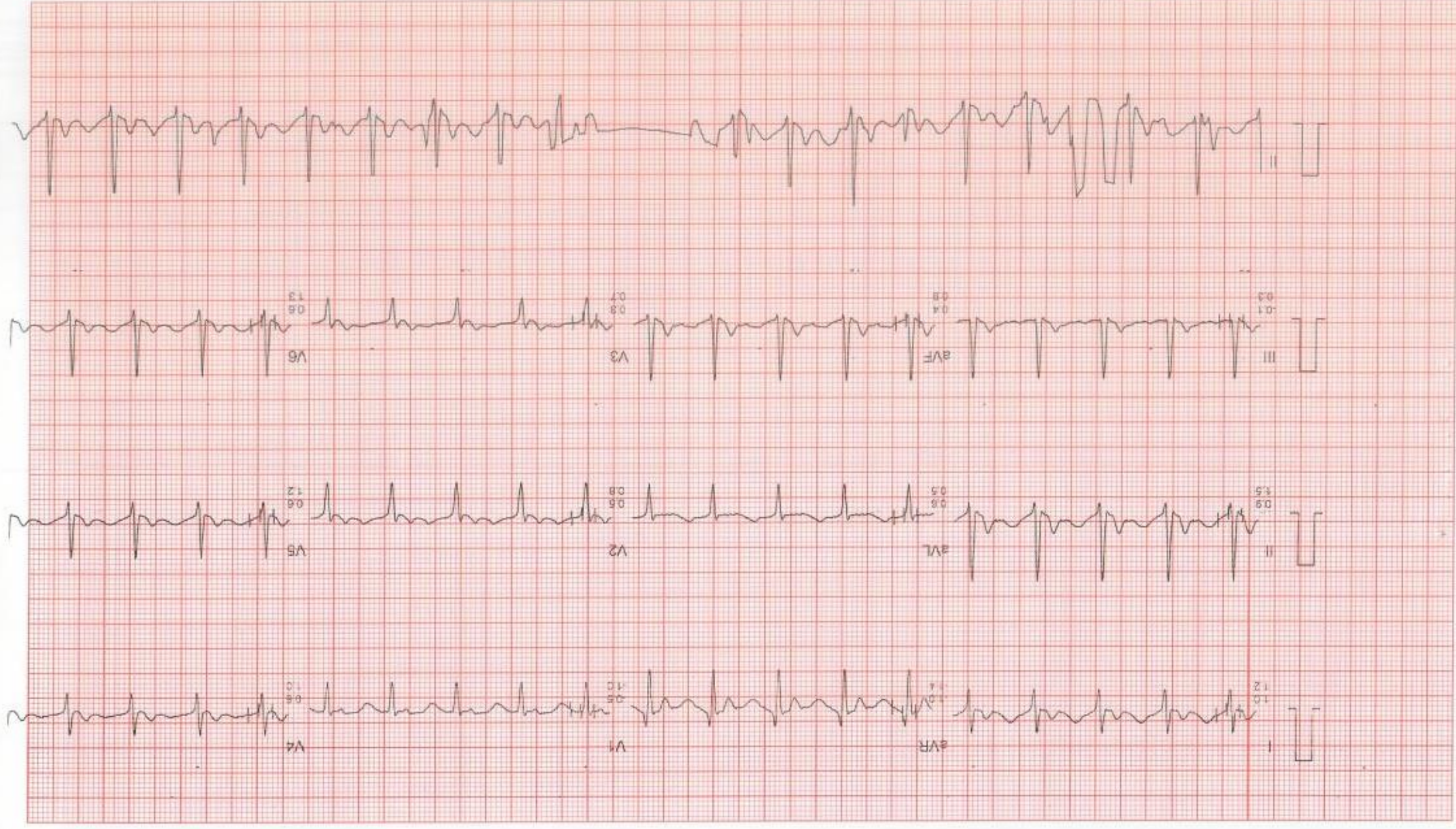

MR. MEENAKSHI

I.D. 602

AGE/SEX : 35/M

RECORDED: 8-10-2022 11:50

RATE : 94 BPM

B.P. : 110/60 mmHg

BRUCE

EXERCISE 1

PHASE TIME : 2:59

STAGE TIME : 2:59

ST @ TOMMY/V

80ms Postd

SPEED : 2.7 Km/HR

GRADE : 10.0 %

LINKED MEDIAN

DR. CHARU KOHLI'S CLINIC



# DR. CHARU KOHLI'S CLINIC

Mr. MEENAKSHI

I.D. 602

AGE/SEX : 35/M

RECORDED : 8-10-2022 11:50

RATE : 119 BPM

B.P. : 120/80 mmHg

BRUCE

EXERCISE 2

PHASE TIME : 5:59

STAGE TIME : 2:59

ST @ 10mm/mV

80ms PostJ

SPEED : 4.0 Km./Hr

GRADE : 12.0 %

LINKED MEDIAN





Dr. MEENAKSHI

I.D. 602

AGE/SEX: 35/M

RECORDED: 8-10-2022 11:50

DR. CHARU KOHLI'S CLINIC

RATE: 163 BPM

B.P.: 130/80 mmHg

BRUCE

EXERCISE 3

PHASE TIME 8:59

STAGE TIME 2:59

ST @ 100m/min

80ms Post J

SPEED: 5.4 Km/Hr

GRADE: 14.0%

LINKED MEDIAN

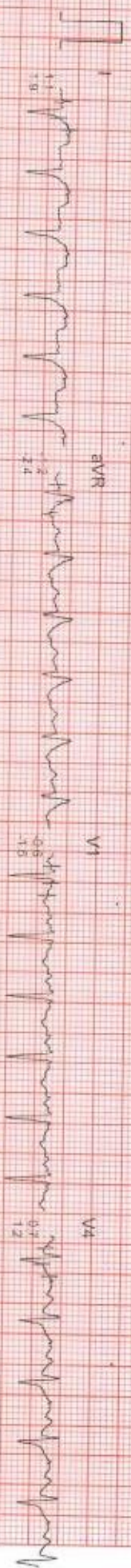



# DR. CHARU KOHLI'S CLINIC

Mr. MEENAKSHI

I.D. 602

AGE/SEX 35/M

RECORDED : 8-10-2022 11:50

RATE : 173 BPM

B.P. : 140/80 mmHg

BRUCE

EXERCISE 4

PHASE TIME 9:59

STAGE TIME : 0:59

ST @ 10mm/mV

80ms PostJ

SPEED : 6.7 Km./Hr.

GRADE : 16.0 %

LINKED MEDIAN





# DR. CHARU KOHLI'S CLINIC

Mr. MEENAKSHI

ID: 602

AGE/SEX: 35/M

RECORDED: 8-10-2022 11:50

RATE: 174 BPM

B.P.: 140/80 mmHg

BRUCE

PEAK EXERCISE

PHASE TIME: 9:59

STAGE TIME: 0:59

ST @ 10mm/mV

60ms PostJ

SPEED: 6.7 Km./Hr.

GRADE: 16.0 %

LINKED MEDIAN

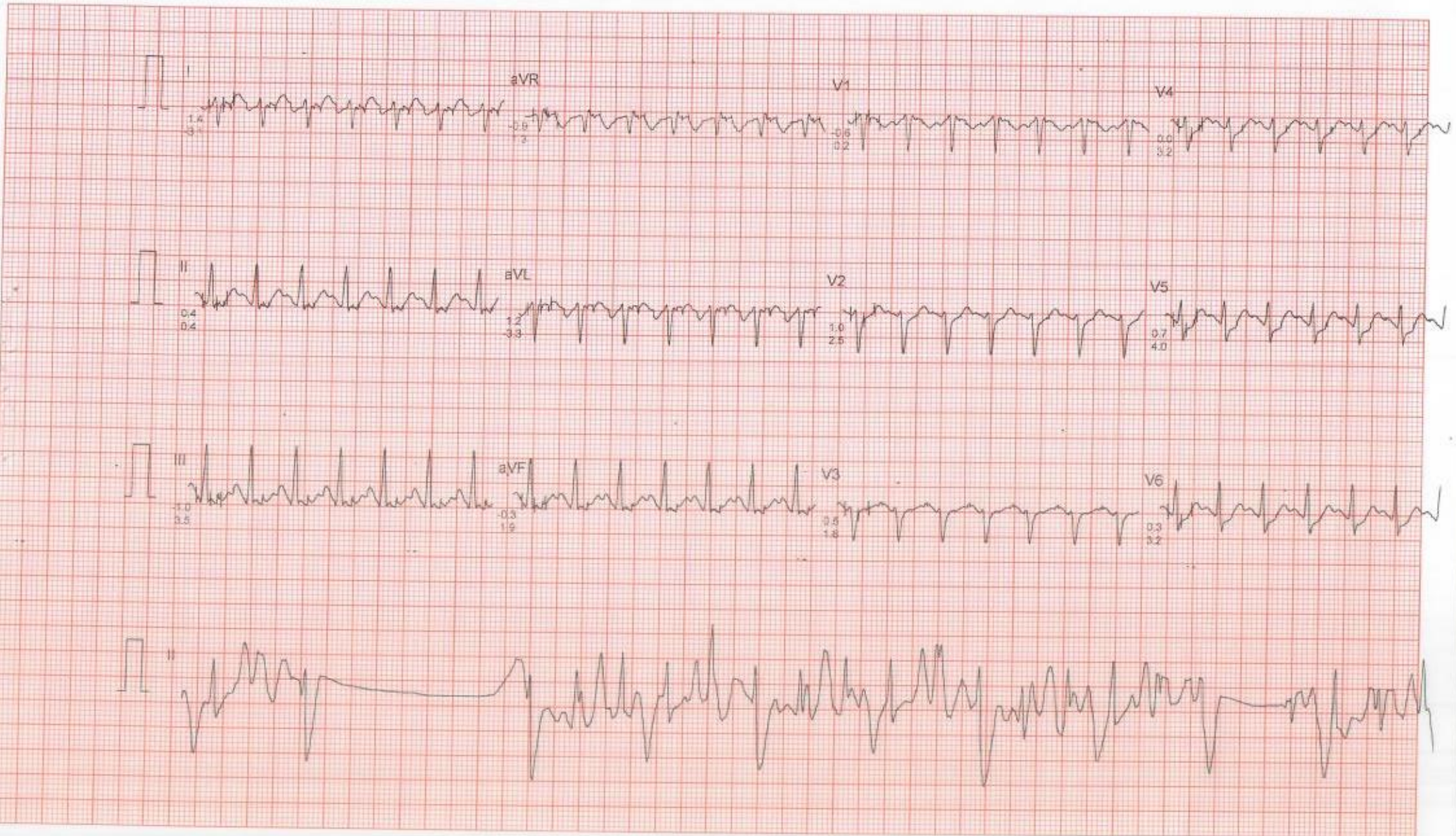



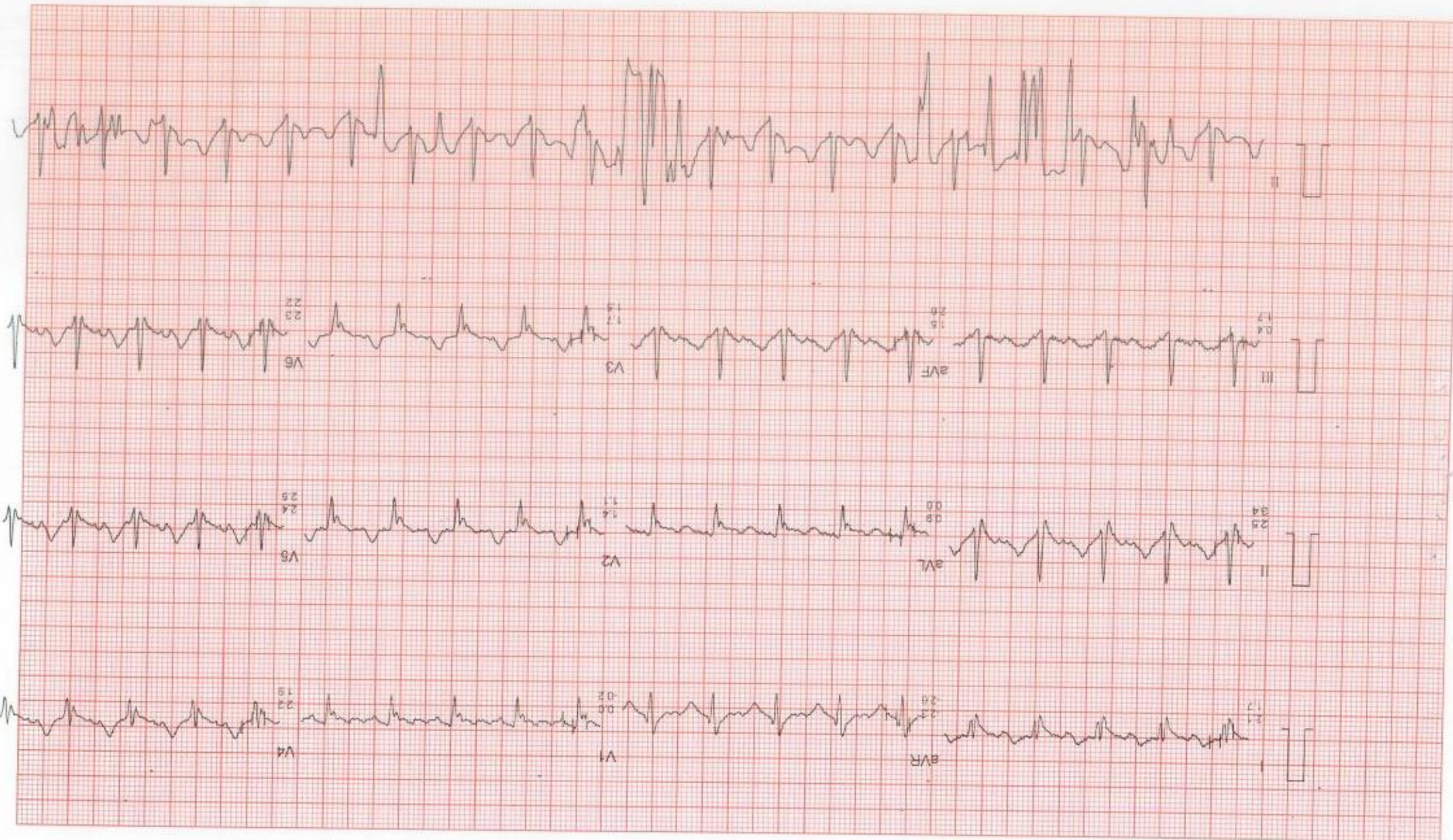

MR. MEENAKSHI  
 ID: 602  
 AGE/SEX: 35/M  
 RECORDED: 8-10-2022 11:50

RATE: 99 BPM  
 B.P.: 132/80 mmHg

BRUCE  
 RECOVERY  
 PHASE TIME: 0:59

ST @ 10mm/mV  
 80ms Pcell  
 SPEED: 0.0 Km/HR  
 GRADE: 0.0 %  
 LINKED MEDIAN

DR. CHARU KOHLI'S CLINIC



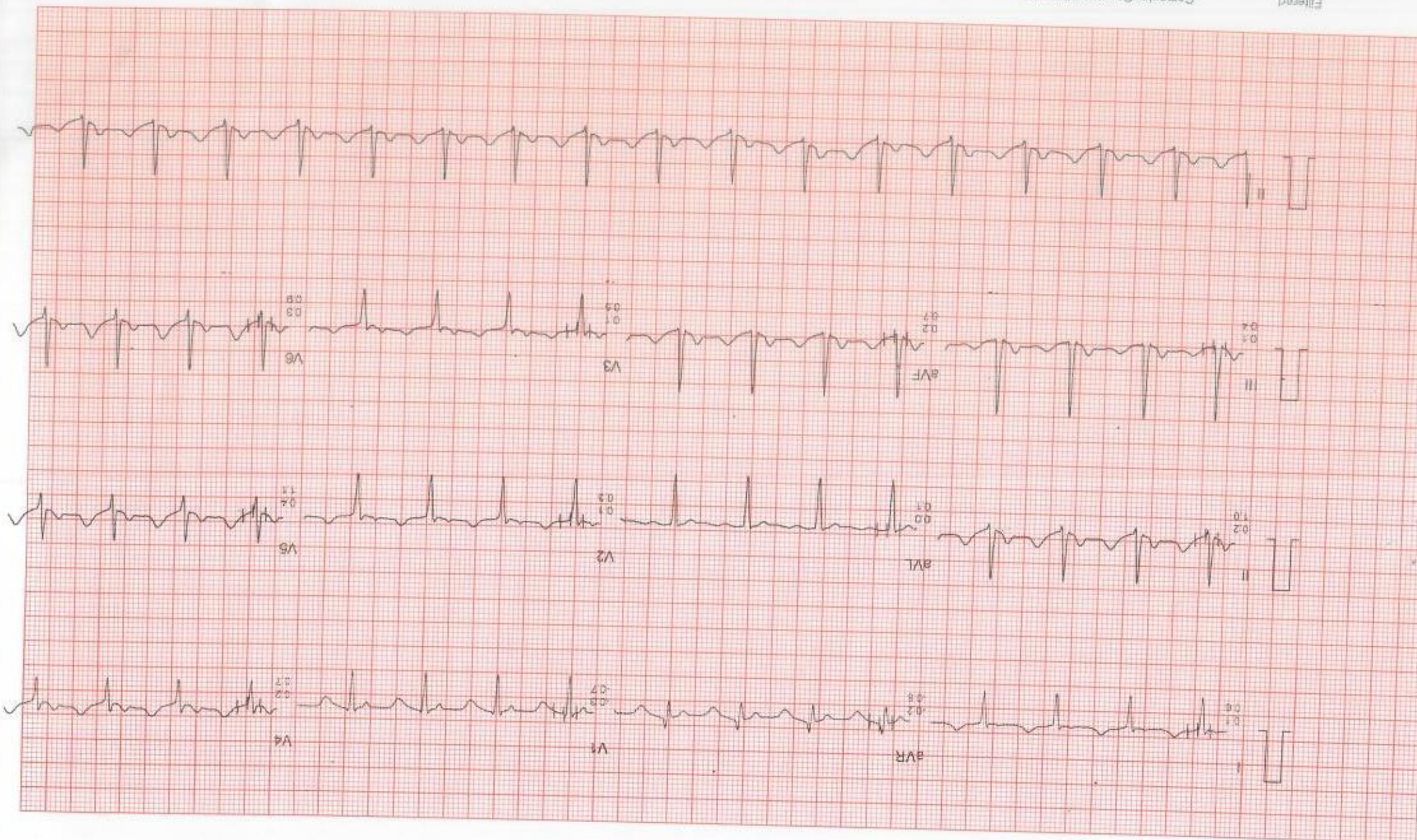

Mr. MEENAKSHI

I.D. 602

AGE/SEX 35/M

RECORDED 8-10-2022 11:50

B.P. 132/80 mmHg

RATE : 106 BPM

PHASE TIME 2:59

RECOVERY

BRUCE

DR. CHARU KOHLI'S CLINIC

ST @ 10mm/mV

80ms PostJ

SPEED : 0.0 Km./hr.

GRADE : 0.0 %

LINKED MEDIAN



M. MEENAKSHI

ID: 602

AGE/SEX: 35/M

RECORDED: 8-10-2022 11:50

DR. CHARU KOHLI'S CLINIC

BRUCE

RECOVERY

PHASE TIME 5:59

ST @ 1mm/mV

80ms PostJ

SPEED: 0.0 Km/Hr

GRADE: 0.0 %

LINKED MEDIUM

RATE: 104 BPM  
B.P.: 115/80 mmHg

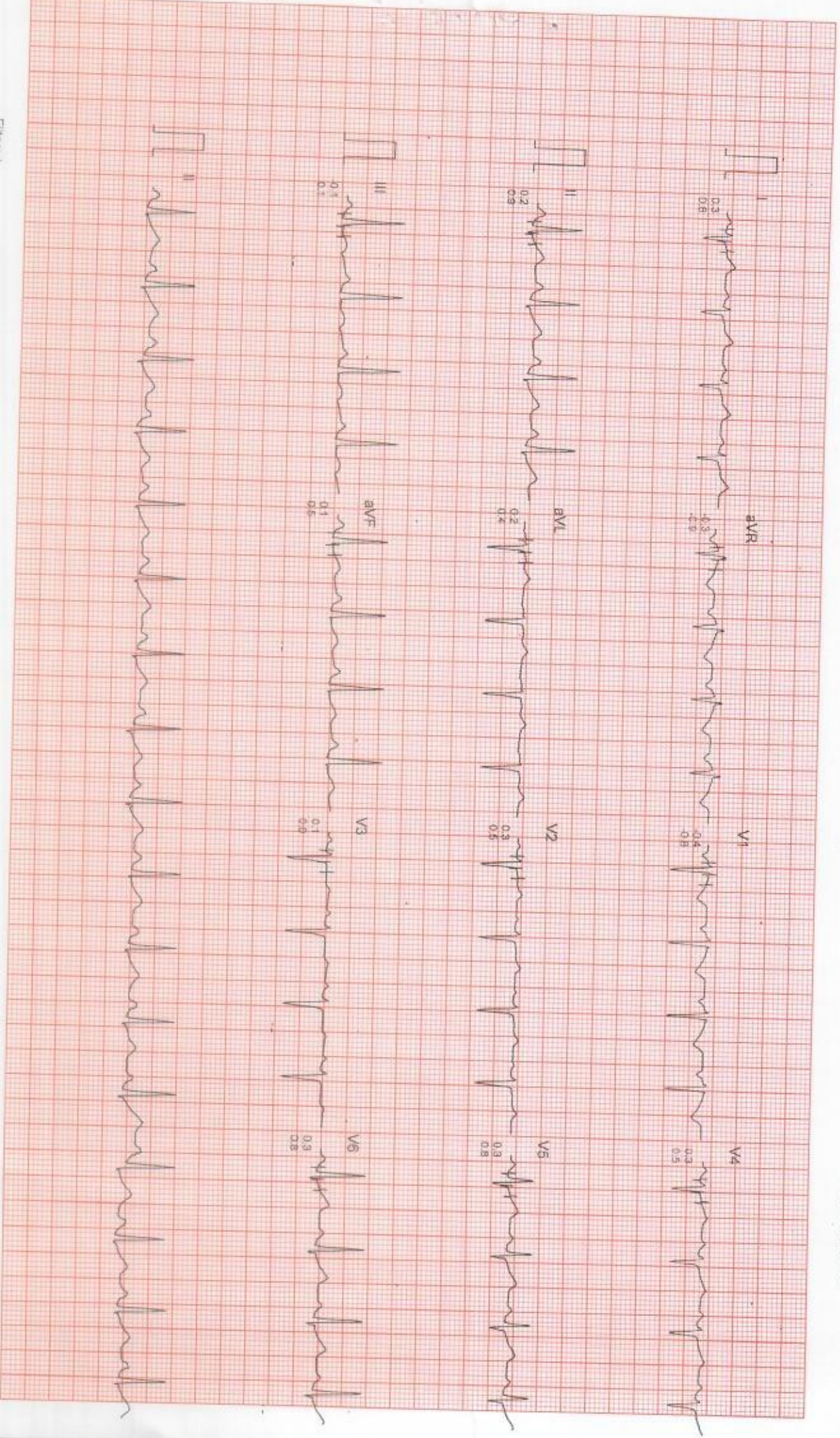

Filtered

Computer Corrected Baseline

25mm/sec 10mm/mV

CardiCom, INDIA Ph.:091-731-2620740, TeleFax:091-731-2431214



Name **MEENAKSHI**

Date: **Saturday, October 08, 2022**

**WHOLE ABDOMEN SCAN**

Liver is normal in size and shows grade I fatty changes. Normal intrahepatic biliary radicles and normal appearing venous channels noted. No focal lesion in either lobes. Portal vein is normal. No sub-diaphragmatic collection or pleural effusion.

Gall bladder is distended and shows echofree lumen  
CBD: not dilated ; apparently echofree.

Both the kidneys are normal in size, position and echopattern with normal pelvicalyceal systems and corticomedullary differentiation.

RK: 10.28 x 4.95 cm

LK: 10.36 x 4.87 cm

Pancreas is of normal size & echopattern. No focal lesion or peri-pancreatic collection.

Spleen is of normal size and echopattern. No focal lesion or calcification. Splenic vein is not dilated.

Aorta and IVC are normal. No retroperitoneal lymphadenopathy.

Urinary bladder shows normal distension and wall-thickness. No calculus or mass noted.

Uterus measures 5.91 x 3.42 cm in a.p. Endometrial lining is regular and maintained and is 6.8 mm thick. Endometrial cavity is clear. Myometrial echoes are maintained with a regular serosal outline.

Cervix is normal in length and mucosal pattern. Echopattern is homogenous.

Bilateral adnexae are normal

No free fluid is seen in cul de sac.

**IMPRESSION:** Grade I fatty liver .

  
Dr Charu Kohli  
MBBS DMRD  
DMC 8388

DR. KOMAL JAIN  
M.D. RADIODIAGNOSIS  
DMC-29979

**IMPORTANT:** Owing to technical limitations, in case of any error in the study, the Doctor cannot be held responsible for claim of damages of any nature, and this report is not valid for any Medico-legal aspect.

**At Your Home: Digital X-Ray, Blood Samples, ECG, PFT, HOLTER, EEG, ABG**

Occupational Health Services ■ Diagnostic & Preventive Health Assessment ■ Periodic Preventive Health Camps ■ Corporate Health Checks  
Test marked with \* are not in NABL Scope. / Tests marked with # are performed at outsourced laboratory.

**Ultrasound | Digital X Ray | DEXA | Mammography | Path Lab | ECHO | TMT | Healthchecks | PFT | Holter | Audiometry**



MEENAKSHI





**NAME : MEENAKSHI SHARMA**

**AGE/SEX : 35/F**

**DATE : 08.10.2022**

**X RAY CHEST PA:**

Cardiac shadow is normal.

Aorta is normal.

Both lung fields are clear.

Both costophrenic angles are clear.

Bilateral domes of diaphragm is normal.

No bony injury noted.

**IMPRESSION:** Normal chest skiagram.

**DR. CHARU KOHLI**  
**MBBS, MD**  
**Consultant Radiologist**

*Charu Kohli*  
**DR. CHARU KOHLI**  
**CONSULTANT MBBS**  
**DMC-8388**

**DR. CHARU KOHLI**  
**MBBS, DMRD**  
**DMC-8388**  
**Consultant Radiologist**

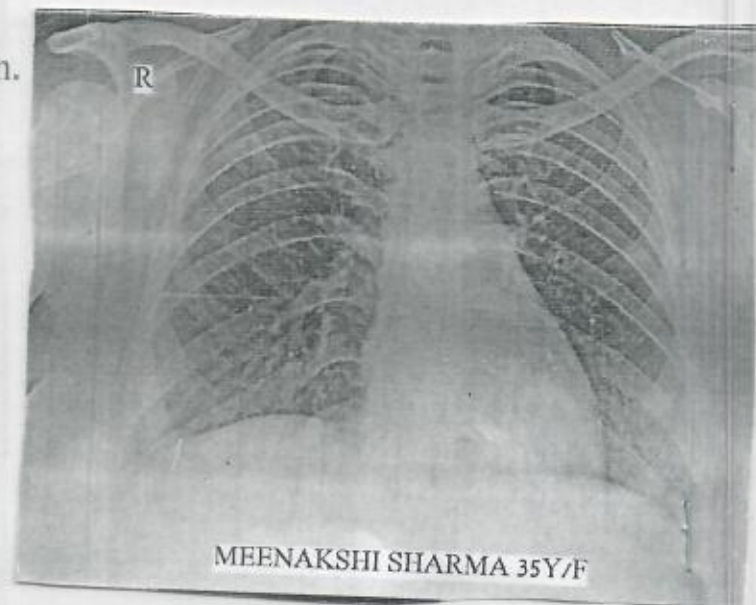





Registration No.	102213270	Mobile No.	7506013502
Patient Name	Ms. MEENAKSHI	Registration Date/Time	08/10/2022 09:14:11
Age / Sex	34 Yrs - 5 Female	Sample Collected Date/Time	08/10/2022 10:25:47
Ref By / Hospital	Others BANK OF BARODA	Report Date/Time	08/10/2022 13:34:54
Collected At	DCKC	Printed Date/Time	08/10/2022 17:59:56

Test Name	Value	Unit	Biological Ref Interval
-----------	-------	------	-------------------------

### HAEMATOLOGY

#### Complete Blood Count (CBC)

Haemoglobin (Hb) .EDTA <i>Method: Colorimetric</i>	11.8	g/dL	12.0 - 15.0
Total Leucocyte Count (TLC) .EDTA <i>Method: Electric impedance</i>	07.8	10 <sup>9</sup> /L	04.0 - 10.0
Differential Leucocyte Count <i>Method: Microscopy</i>			
Neutrophil .EDTA	62.0	%	40.0 - 75.0
Lymphocyte .EDTA	30.0	%	20.0 - 45.0
Eosinophil .EDTA	3.0	%	1.0 - 6.0
Monocyte .EDTA	5.0	%	2.0 - 10.0
Basophil .EDTA	0.0	%	0.0 - 1.0
ESR .EDTA <i>Method: Westergreen</i>	25	mm/1st hr.	00 - 20
Red Blood Cell (RBC) .EDTA <i>Method: Electric impedance</i>	4.33	10 <sup>6</sup> /uL	3.80 - 4.80
Hematocrit (HCT /PCV) .EDTA <i>Method: Pulse height detection</i>	37.3	%	36.0 - 46.0
Mean Corp Volume (MCV) .EDTA <i>Method: Calculated</i>	86.1	fL	83.0 - 101.0
Mean Corp Hb (MCH) .EDTA <i>Method: Calculated</i>	27.4	pg	27.0 - 32.0
Mean Corp Hb Conc (MCHC) .EDTA <i>Method: Calculated</i>	31.8	g/dL	31.5 - 34.5
Platelet Count(PLT) .EDTA <i>Method: Electric impedance/Microscopy</i>	253.00	10 <sup>3</sup> /uL	150.00 - 450.00

Page No: 1 of 10

Checked By :- Dr.PiyaliDhar



Dr.Piyali Dhar  
MBBS, DCP Pathologist

At Your Home: Collection of Blood Samples, ECG, Digital X-Ray

Occupational Health Service • Diagnostic & Preventive • Health Assessment • Periodic Preventive Health Camps • Corporate Health Checks

Ultrasound | Digital X Ray | DEXA | Mammography | Path Lab | ECHO | TMT | Healthchecks | PFT | Holter | Audiometry

Print Copy 1





Registration No.	102213270	Mobile No.	7506013502
Patient Name	Ms. MEENAKSHI	Registration Date/Time	08/10/2022 09:14:11
Age / Sex	34 Yrs 5 Months 13 Days	Sample Collected Date/Time	08/10/2022 10:25:47
Ref By / Hospital	Others BANK OF BARODA	Report Date/Time	08/10/2022 13:35:11
Collected At	DCKC	Printed Date/Time	08/10/2022 17:59:56

Test Name	Value	Unit	Biological Ref Interval
RDW- CV% .EDTA	13.3	%	10.0 - 14.5
Blood Group ABO .EDTA <i>Method : Forward Grouping</i>	"A"		
Rh Typing .EDTA <i>Method : Forward Grouping</i>	POSITIVE		
HbA1c .EDTA <i>Method : Photometric method</i>	5.1	%	

**INTERPRETATIONS:-**

**NORMAL RANGE** 4.00 - 5.60 %

Pre Diabetic/ Higher chance of getting diabetes	5.70 - 6.20	%
Good Diabetic Control	6.20 - 6.80	%
Fair Diabetic Control	6.80 - 7.60	%
Uncontrolled Diabetes -action suggested	>7.6	%

**Note:-**

Glycosylated Haemoglobin is a specific component of HBA1C and is the blood glucose bound to it. This test is an index of carbohydrate in balance during the preceeding two months. The estimation is of greater importance for specific group of patient. This result are not affected by time, meal intake exercise, diabetic drugs, emotional Stress etc. HbA1c should be routinely monitored ideally at least every 3 months.

Page No. 2 of 10

Checked By :- Dr.PiyaliDhar



**At Your Home: Collection of Blood Samples, ECG, Digital X-Ray**

Occupational Health Service • Diagnostic & Preventive • Health Assessment • Periodic Preventive Health Camps • Corporate Health Checks  
**Ultrasound | Digital X Ray | DEXA | Mammography | Path Lab | ECHO | TMT | Healthchecks | PFT | Holter | Audiometry**

Print Copy 1





Registration No.	102213270	Mobile No.	7506013502
Patient Name	Ms. MEENAKSHI	Registration Date/Time	08/10/2022 09:14:11
Age / Sex	34 Yrs 5 Months 3 Days	Sample Collected Date/Time	08/10/2022 10:25:47
Ref By / Hospital	Others BANK OF BARODA	Report Date/Time	08/10/2022 13:34:54
Collected At	DCKC	Printed Date/Time	08/10/2022 17:59:56
Test Name	Value	Unit	Biological Ref Interval

**BIOCHEMISTRY**

**LIPID PROFILE**

Total Lipids .Serum Plain	566	mg/dl	400 - 700
Serum Cholesterol .Serum Plain Method: CHOD-POD	223	mg/dl	0 - 200
Serum Triglycerides .Serum Plain Method: GOD-POD	120	mg/dl	40 - 140
Serum HDL Cholesterol .Serum Plain Method: Direct Method	56.0	mg/dl	40.0 - 70.0
Serum LDL Cholesterol .Serum Plain Method: Calculated	143.0	mg/dl	30.0 - 100.0
Serum VLDL Cholesterol .Serum Plain Method: Calculated	24.0	mg/dl	24.0 - 45.0
Total CHO/HDL Cholesterol Ratio .Serum Plain Method: Calculated	3.98		
LDL/HDL Cholesterol Ratio .Serum Plain Method: Calculated	2.55		

Guidelines for Total Blood Cholesterol Levels on 11 to 12 hour fasting samples

Desirable: Less than 200 mg/dl  
 Borderline High Risk: 200 to 239 mg/dl  
 High Risk: 240 mg/dl and over, on repeated values  
 Optimal Level for Cardiac Patients: Less than 200 mg/dl

**HDL-C**: High HDL has generally been found to be protective, decreasing the risk of coronary Artery disease (CAD) in most people. However, some recent studies have shown that in some people with high HDL, the HDL is not protective and may, in fact result in higher risk for CAD than in people with normal HDL levels. In one study it was shown that people with CAD and high HDL had underlying genetic anomalies in enzymes important in lipid turnover. Another study showed that high levels of abnormally large HDL particles were associated with increased risk of CAD. Factors that elevate HDL concentrations include chronic alcoholism, treatment with oral estrogen replacement therapy, extensive aerobic exercise, and treatment with niacin, statins, or fibrates. Smoking reduces levels of HDL cholesterol, while quitting smoking leads to a rise in the plasma HDL level.

Triglycerides  
 Female 40 - 140  
 Male 60 - 165

Adult levels  
 Optimal <100 mg/dl  
 Near Optimal/ above optimal 100 -129 mg/dL  
 Borderline high 130 - 159 mg/dL  
 High 160 - 189 mg/dL

Page No: 3 of 10

Checked By :- Dr.PiyaliDhar



Dr. Piyali Dhar  
 MBBS, DCP Pathologist

At Your Home: Collection of Blood Samples, ECG, Digital X-Ray

Occupational Health Service • Diagnostic & Preventive • Health Assessment • Periodic Preventive Health Camps • Corporate Health Checks

Ultrasound | Digital X Ray | DEXA | Mammography | Path Lab | ECHO | TMT | Healthchecks | PFT | Holter | Audiometry

Print Copy 1





Registration No.	102213270	Mobile No.	7506013502
Patient Name	Ms. MEENAKSHI	Registration Date/Time	08/10/2022 09:14:11
Age / Sex	34 Yrs 5 Female 13 Days	Sample Collected Date/Time	08/10/2022 10:25:47
Ref By / Hospital	Others BANK OF BARODA	Report Date/Time	08/10/2022 13:34:54
Collected At	DCKC	Printed Date/Time	08/10/2022 17:59:56
Test Name	Value	Unit	Biological Ref Interval

### LIVER PROFILE / LFT

Serum Bilirubin (Total) ,Serum Plain <i>Method : DSA Method</i>	0.73	mg/dl	0.00 - 1.20
Serum Bilirubin (Direct) ,Serum Plain <i>Method : DSA Method</i>	0.30	mg/dl	0.00 - 0.30
Serum Bilirubin (Indirect) ,Serum Plain <i>Method : Calculated Parameter</i>	0.43	mg/dl	0.00 - 0.60
SGOT ,Serum Plain <i>Method : IFCC/KINETIC</i>	33.5	IU/l	Males : Upto 46 IU/l Females : Upto 40 IU/l
SGPT ,Serum Plain <i>Method : IFCC/KINETIC</i>	56.8	IU/l	Upto 49 IU/l
Serum Alkaline Phosphatase ,Serum Plain <i>Method : DEA Method</i>	90.0	IU/l	30.0 - 120.0
Serum Total Protein ,Serum Plain <i>Method : Biuret Method</i>	8.08	gm/dl	6.00 - 8.50
Serum Albumin ,Serum Plain <i>Method : BCG Method</i>	4.02	gm/dl	3.20 - 5.50
Globulin ,Serum Plain <i>Method : Calculated</i>	4.10	gm/dl	2.00 - 4.10
A/G Ratio ,Serum Plain <i>Method : Calculated</i>	0.98		1.00 - 2.10
Serum GGTP ,Serum Plain <i>Method : G-Glutamyl Transferase</i>	37.0	U/L	0.0 - 50.0

Page No: 4 of 10

Checked By :- Dr.PiyaliDhar



Dr.Piyali Dhar  
MBBS, DCP Pathologist

At Your Home: Collection of Blood Samples, ECG, Digital X-Ray

Occupational Health Service • Diagnostic & Preventive • Health Assessment • Periodic Preventive Health Camps • Corporate Health Checks

Ultrasound | Digital X Ray | DEXA | Mammography | Path Lab | ECHO | TMT | Healthchecks | PFT | Holter | Audiometry

Print Copy 1





Registration No.	102213270	Mobile No.	7506013502
Patient Name	Ms. MEENAKSHI	Registration Date/Time	08/10/2022 09:14:11
Age / Sex	34 Yrs 5 Months 13 Days	Sample Collected Date/Time	08/10/2022 10:25:47
Ref By / Hospital	Others BANK OF BARODA	Report Date/Time	08/10/2022 18:00:45
Collected At	DCKC	Printed Date/Time	08/10/2022 17:59:56

Test Name	Value	Unit	Biological Ref Interval
Blood Sugar (Fasting) ,Plasma F <i>Method : GOD/POD</i>	91.4	mg/dl	70.0 - 110.0
Blood Sugar (PP) ,Plasma PP <i>Method : GOD/POD</i>	97.3	mg/dl	70.0 - 140.0
Serum Uric Acid ,Serum Plain <i>Method : Uricase-POD</i>	5.10	mg/dl	2.40 - 5.70
Blood Urea Nitrogen ,Serum Plain <i>Method : Calculated</i>	10.18	mg/dl	0.00 - 20.00
BUN/CREATININE RATIO ,Serum Plain <i>Method : Tech.FerroZine/Cobas6000</i>	15.00	ug/dL	

Iron is transported as Fe (III) bound to the plasma protein apotransferrin. The apotransferrin-Fe(III) complex is called transferrin. Normally only about one third of the iron-binding sites of transferrin are occupied by Fe(III). The additional amount of iron that can be bound is the unsaturated (or latent) iron-binding capacity (UIBC). The sum of the serum iron and UIBC represents total iron-binding capacity (TIBC). TIBC is a measurement for the maximum iron concentration that transferrin can bind.



Dr. Piyali Dhar  
MBBS, DCP Pathologist

Page No: 5 of 10

Checked By :- ARHAAN, Dr. Piyali Dhar

At Your Home: Collection of Blood Samples, ECG, Digital X-Ray

Occupational Health Service • Diagnostic & Preventive • Health Assessment • Periodic Preventive Health Camps • Corporate Health Checks  
Ultrasound | Digital X Ray | DEXA | Mammography | Path Lab | ECHO | TMT | Healthchecks | PFT | Holter | Audiometry





Registration No.	102213270	Mobile No.	7506013502
Patient Name	Ms. MEENAKSHI	Registration Date/Time	08/10/2022 09:14:11
Age / Sex	34 Yrs 5 Months 13 Days	Sample Collected Date/Time	08/10/2022 10:25:47
Ref By / Hospital	Others BANK OF BARODA	Report Date/Time	08/10/2022 17:58:27
Collected At	DCKC	Printed Date/Time	08/10/2022 17:59:56
Test Name	Value	Unit	Biological Ref Interval

**IMMUNOASSAY**

**TOTAL THYROID PROFILE** .Serum Plain

Triiodothyronine (T3)	1.53	ng/ml	0.50 - 2.00
Thyroxin (T4)	7.40	ug/dl	4.40 - 11.60
Thyroid Stimulating Hormone (TSH)	1.32	uIU/mL	0.39 - 6.16

**Comments :**

The levels of thyroid hormone (T3&T4) are low in case of primary secondary and tertiary hypothyroidism and sometimes in nonthyroidal illness also. Increased levels are found in grave-s disease, hyperthyroidism and thyroid hormone resistance. T3 levels are also raised in T3 thyrotoxicosis. TSH levels are raised in primary hypothyroidism and are low in hyperthyroidism and secondary

Page No. 6 of 10

Checked By :- Dr.PiyaliDhar



Dr.Piyali Dhar  
MBBS, DCP Pathologist

**At Your Home: Collection of Blood Samples, ECG, Digital X-Ray**

Occupational Health Service • Diagnostic & Preventive • Health Assessment • Periodic Preventive Health Camps • Corporate Health Checks

Ultrasound | Digital X Ray | DEXA | Mammography | Path Lab | ECHO | TMT | Healthchecks | PFT | Holter | Audiometry





Registration No.	102213270	Mobile No.	7506013502
Patient Name	Ms. MEENAKSHI	Registration Date/Time	08/10/2022 09:14:11
Age / Sex	34 Yrs 5 F	Sample Collected Date/Time	08/10/2022 10:25:47
Ref By / Hospital	Others BANK OF BARODA	Report Date/Time	08/10/2022 13:07:17
Collected At	DCKC	Printed Date/Time	08/10/2022 17:59:56

Test Name	Value	Unit	Biological Ref Interval
-----------	-------	------	-------------------------

**CLINICAL PATHOLOGY**

**URINE ROUTINE EXAMINATION**

**URE PHYSICAL EXAMINATION**

Colour .URINE	Pale Yellow	Pale Yellow
Volume .URINE	15 mL	
Appearance .URINE	Clear	Clear

**URE CHEMICAL EXAMINATION**

Reaction .URINE	Acidic	Acidic
Ph (Strip Method) .URINE	6.5	5.0 - 8.0
Specific Gravity .URINE	1.015	1.001 - 1.035
Protein (Strip Method) .URINE	Nil	Not-Detected
Glucose (Strip Method) .URINE	Nil	Nil

**URE MICROSCOPY EXAMINATION**

Pus Cells .URINE	1 - 2 /HPF	0 - 2
Epithelial Cells .URINE	4 - 6 /HPF	0 - 2
RBC's .URINE	NIL /HPF	0 - 2
Casts .URINE	Nil	
Crystals .URINE	Nil	
Bacteria .URINE	Present	Absent
Mucus Thread .URINE	Nil	Nil
Other .URINE	Nil	

Page No: 7 of 10

Checked By :- Dr.PiyaliDhar



Dr.Piyali Dhar  
MBBS, DCP Pathologist

At Your Home: Collection of Blood Samples, ECG, Digital X-Ray

Occupational Health Service • Diagnostic & Preventive • Health Assessment • Periodic Preventive Health Camps • Corporate Health Checks

Ultrasound | Digital X Ray | DEXA | Mammography | Path Lab | ECHO | TMT | Healthchecks | PFT | Holler | Audiometry

Print Copy 1





Registration No.	102213270	Mobile No.	7506013502
Patient Name	Ms. MEENAKSHI	Registration Date/Time	08/10/2022 09:14:11
Age / Sex	34 Yrs 5Females 13 Days	Sample Collected Date/Time	08/10/2022 10:25:47
Ref By / Hospital	Others BANK OF BARODA	Report Date/Time	08/10/2022 12:22:25
Collected At	DCKC	Printed Date/Time	08/10/2022 17:59:56
Test Name	Value	Unit	Biological Ref Interval

**STOOL ANALYSIS**

STOOL MICROSCOPIC EXAMINATION

OTHERS .STOOL

SNR

Nil







Registration No.	102213270	Mobile No.	7506013502
Patient Name	Ms. MEENAKSHI	Registration Date/Time	08/10/2022 09:14:11
Age / Sex	34 Yrs 5 Months 13 Days	Sample Collected Date/Time	08/10/2022 10:25:47
Ref By / Hospital	Others BANK OF BARODA	Report Date/Time	08/10/2022 13:35:23
Collected At	DCKC	Printed Date/Time	08/10/2022 17:59:56

Test Name	Value	Unit	Biological Ref Interval
-----------	-------	------	-------------------------

URE SUGAR (FASTING) , URINE . NIL



Page No: 9 of 10

Checked By :- Dr.PiyaliDhar

Dr.Piyali Dhar  
MBBS, DCP Pathologist

At Your Home: Collection of Blood Samples, ECG, Digital X-Ray

Occupational Health Service • Diagnostic & Preventive • Health Assessment • Periodic Preventive Health Camps • Corporate Health Checks  
Ultrasound | Digital X Ray | DEXA | Mammography | Path Lab | ECHO | TMT | Healthchecks | PFT | Holter | Audiometry

Print Copy 1





Registration No.	102213270	Mobile No.	7506013502
Patient Name	Ms. MEENAKSHI	Registration Date/Time	08/10/2022 09:14:11
Age / Sex	34 Yrs 5 Months 13 Days	Sample Collected Date/Time	08/10/2022 17:27:11
Ref By / Hospital	Others BANK OF BARODA	Report Date/Time	08/10/2022 17:36:47
Collected At	DCKC	Printed Date/Time	08/10/2022 17:59:56

**PAP SMEAR .SLIDE SMEAR**

**LAB ID:** P- 208/22  
**SPECIMEN TYPE:** Conventional Smear  
**SPECIMEN ADEQUACY:** Smears are adequate & Satisfactory for evaluation.

**MICROSCOPY:** Squamous cells - Superficial & intermediate squamous cells seen. Unremarkable Transitional zone - Present, unremarkable.  
 Others - Lactobacilli +++  
 Inflammation +

**INTERPRETATION/RESULTS:** Negative for intra-epithelial lesion or malignancy (NILM).

**NOTE:-**

Cervical cytology is screening test primarily for squamous cancer and its precursors and has been associated with false positive and false negative results. Follow-up of unexplained clinical signs and symptoms is recommended to minimize false negative results (The Bethesda System 2014)

**SCREENING GUIDELINES:-** 21-29 year Cytology only 3 yrs, 30-65 years—Co-testing every 5 years; <21 & > 65 yrs - Screening not recommended.

ASCO/CA & GUIDELINES:-			
	HPV unknown	HPV positive	HPV Negative
Unsatisfactory	Repeat cytology after 2-4 mths	Colposcopy	Repeat cytology after 2-4 mths
NILM with EC/TZ	Routine screening	HPV genotyping /repeat co-testing @ 1 year	Routine screening
NILM without EC/TZ	HPV testing	Repeat co-testing @ 1 year	Routine screening
ASCUS	HPV testing	Colposcopy	Repeat co-testing @ 3 year
LSIL	Colposcopy	Colposcopy	Co-testing @ 1 year
ASC-H	Colposcopy	Colposcopy	Colposcopy
HSIL	"Immediate LEEP"	"Immediate LEEP"	"Immediate LEEP"
AGC	EB & Endocervical Bx	EB & Endocervical Bx	EB & Endocervical Bx



Page No: 10 of 10

Checked By :- Dr. Piyali Dhar

**At Your Home: Collection of Blood Samples, ECG, Digital X-Ray**

Occupational Health Service • Diagnostic & Preventive • Health Assessment • Periodic Preventive Health Camps • Corporate Health Checks  
**Ultrasound | Digital X Ray | DEXA | Mammography | Path Lab | ECHO | TMT | Healthchecks | PFT | Holter | Audiometry**