

Consultant Physician Clinic

Patient Name:- Avinash Babadose

Age / Sex :- 35 yrs/m

Chief Complaints:-

Asl

Drug / Food Allergy:- NKDA

Past History :-

Asl

Family History:- Asl

Systemic Examination:-

NAD

Provisional Diagnosis:

DLP.

OPR NO:

Date: 10/6/23

Weight:- 59.41kg

Height:- 170cm

BMI:-

Nutritional assessment:-

- Obese
- Well nourished
- Mild-moderate nourished
- Severely mal-nourished

Pulse:- 63b/min

BP:- 120/70mmHg

SpO2:- 99.1

Investigation :-

Treatment and further advices:-
(Write in Capital Letters)

Rx

- Tab. Myni-D OD x 40 days

Follow Up Date:-

Sos.



બધી દવાઓ ડોક્ટરને બતાવીને લેવી.

Incase of emergency Please report to Emergency Department of Hospital OR Call:- 0261-7190000 / 9512660096

Numeric Rating Scale

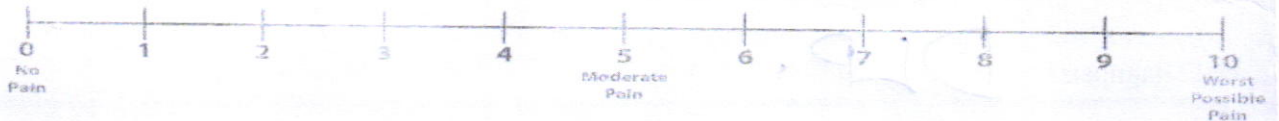

Wong-Baker FACES® Pain Rating Scale

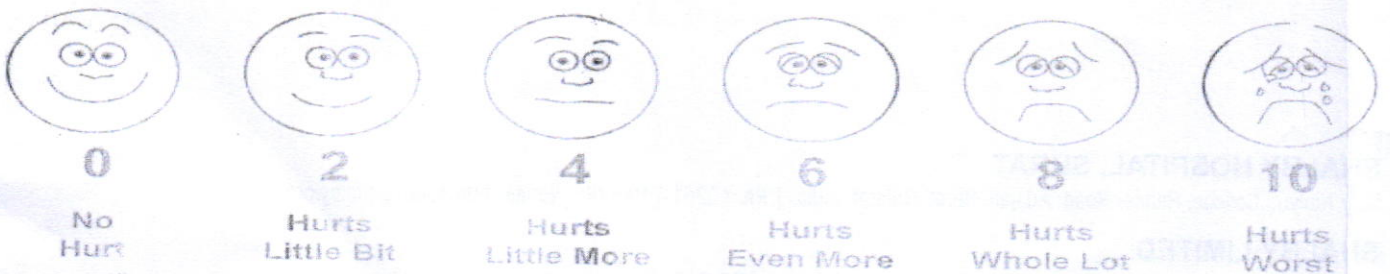

Patient Name: AVINASH BAHADARE	
Age / Sex: 35 Yrs. / Male	Study: USG Abdomen + Pelvis
Referred By: Dr. at shalby Hospital	Date: 10/06/2023

ULTRASOUND OF ABDOMEN AND PELVIS

Liver is normal in size shows grade I fatty changes. No focal lesion seen. The Hepatic veins appear normal. No evidence of dilated I.H.B.R. **Portal vein** appears normal.

Gall bladder is well distended and appears normal. No evidence of calculi seen. Wall appears normal. No pericholecystic fluid seen. **CBD** appears normal.

Pancreas appears normal in size and echotexture.

Spleen appears normal in size and appearance. No focal lesion seen.

Right kidney It shows normal echotexture and corticomedullary differentiation. There is no evidence of scarring, hydronephrosis or calculi.

Left kidney It shows normal echotexture and corticomedullary differentiation. There is no evidence of scarring, hydronephrosis or calculi.

Urinary bladder well distended and appears normal. No evidence of any intraluminal mass or calculi.

Prostate is normal in size. It has smooth outlines and normal reflectivity.

No ascites is seen. No abnormal bowel wall thickening and dilatation seen.

IMPRESSION:

- Grade I fatty liver.
- No other significant abnormality is seen.

Thanks for referral.



DR. ASHUTOSH GANDHI

DMRD (Radiodiagnosis)
G-14916

SHALBY HOSPITAL, SURAT

Near Navyug College, Rander Road, Adajan, Surat. Gujarat, India. | Ph. : 0261-7190000 | Email : info.surat@shalby.org.

SHALBY LIMITED

Regd. Office: Opp. Karnavati Club, S. G. Road, Ahmedabad – 380 015, Gujarat, India.

Corp. Office: B-301 & 302, Mondeal Heights, Opp. Karnavati Club, S. G. Road, Ahmedabad – 380 015, Gujarat, India

Tel: 079 40203000 | Fax: 079 40203109 | info.sg@shalby.org | www.shalby.org

CIN: L85110GJ2004PLC044667

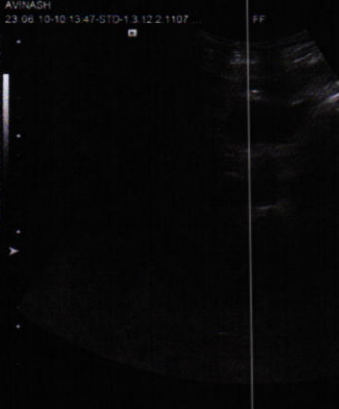
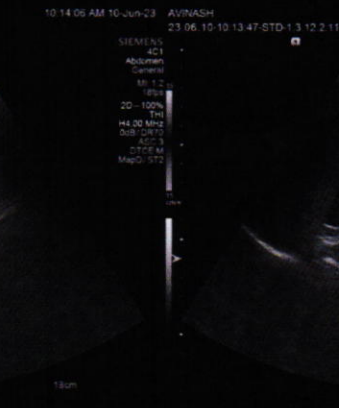
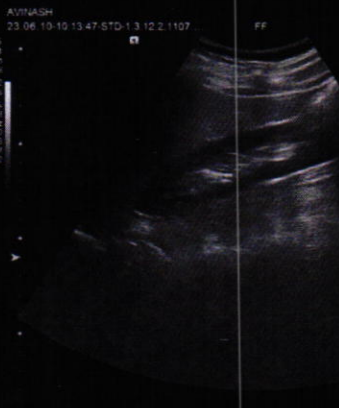
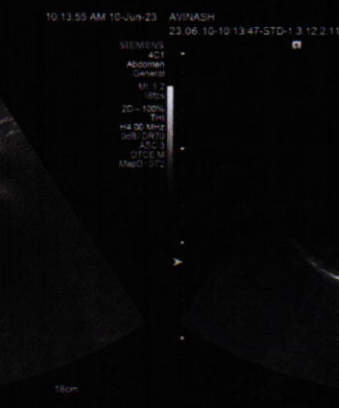

DR. RUJUTA SHELAT
Consultant Ophthalmologist
Reg. No.:- G-48712

Name :- *Avinash Bhandare*

Date:- *10/6/23*

Chief Complaints:-

Regular check up-

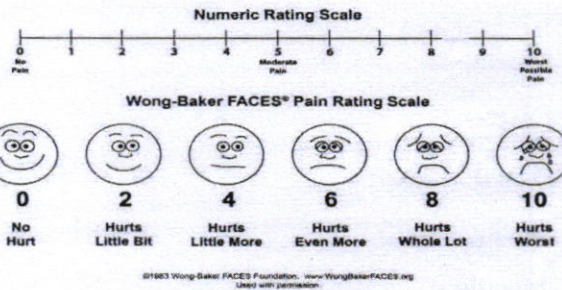

Pain Assessment:-

Past History:-

Family History:-

Allergy:-

Personal History:- Habits:- Alcohol:- Y/N Tobacco: Y/N Smoking: Y/N Regular Exercise: Y/N

General Examination:-

BP:- Pulse:- Temp:-

Systemic Examination:-

HT:- WT:-

Visual Acuity:- *1/6/6*

PH Vision:-

NCT *1/12*
1/10

ON Examination Ant. Segment Both Eye

- WNE

Cornea

Anterior Chamber

Lens

Fundus

Rt. EYE

Lt. EYE

Media:-

Disc:-

Blood Vessel:-

Background:-

Macula:-

Diagnosis:-

Treatment:-

Investigation:-

2
- WMC

Nutritional Assessment:-

Preventive Care & Counsellings:-

Follow Up ON:-

(2 wtu)

Signature of the Consultant

Roy

SHALBY HOSPITAL
NR. NAVYUG COLLAGE, RANDER ROAD
SURAT

Station
Telephone:

EXERCISE STRESS TEST REPORT

Patient Name: AVINASH, BAHADARI
Patient ID: 85844
Height:
Weight:

DOB: 04.10.1987
Age: 35yrs
Gender: Male
Race: Indian

Study Date: 10.06.2023
Test Type: --
Protocol: BRUCE

Referring Physician: --
Attending Physician: --
Technician: --

Medications:
--

Medical History:
--

Reason for Exercise Test:
--

Exercise Test Summary

Phase Name	Stage Name	Time in Stage	Speed (km/h)	Grade (%)	HR (bpm)	BP (mmHg)	Comment
PRETEST	SUPINE	00:44	0.80	0.00	83	130/80	
EXERCISE	STAGE 1	03:00	2.70	10.00	109	140/80	
	STAGE 2	03:00	4.00	12.00	139	150/80	
	STAGE 3	01:17	5.40	14.00	162	150/80	
RECOVERY		03:01	0.00	0.00	81	130/80	

The patient exercised according to the BRUCE for 7:16 min:s, achieving a work level of Max. METS: 10.00. The resting heart rate of 70 bpm rose to a maximal heart rate of 162 bpm. This value represents 87 % of the maximal, age-predicted heart rate. The resting blood pressure of 130/80 mmHg, rose to a maximum blood pressure of 150/80 mmHg. The exercise test was stopped due to Target heart rate achieved.

Interpretation

Summary: Resting ECG: normal.
Functional Capacity: normal.
HR Response to Exercise: appropriate.
BP Response to Exercise: normal resting BP - appropriate response.
Chest Pain: none.
Arrhythmias: none.
ST Changes: none.
Overall impression: Normal stress test.

Conclusions

TMT IS NEGATIVE FOR INDUCIBLE ISCHEMIA

Physician

Technician

AVINASH, BAHADARI

Tabular Summary

SHALBY HOSPITAL

Patient ID 85844

10.06.2023 Male
11:07:13 35yrs Indian
Meds:

Test Reason:
Medical History:

Ref. MD: Ordering MD:
Technician: Test Type:
Comment:

BRUCE: Total Exercise Time 07:16
Max HR: 162 bpm 87% of max predicted 185 bpm HR at rest: 70
Max BP: 150/80 mmHg BP at rest: 130/80 Max RPP: 23550 mmHg*bpm
Maximum Workload: 10.00 METS
Max. ST: -1.90 mm, 0.00 mV/s in II; EXERCISE STAGE 3 07:17
Arrhythmia: A:13, PSVC:1
ST/HR index: 2.40 μ V/bpm
Reasons for Termination: Target heart rate achieved
Summary: Resting ECG: normal. Functional Capacity: normal. HR Response to Exercise: appropriate. BP Response to Exercise: normal resting BP - appropriate response. Chest Pain: none. Arrhythmias: none. ST Changes: none. Overall impression: Normal stress test.
Conclusion: TMT IS NEGATIVE FOR INDUCIBLE ISCHEMIA
Location Number: * 0 *

Phase Name	Stage Name	Time in Stage	Speed (km/h)	Grade (%)	Workload (METS)	HR (bpm)	BP (mmHg)	RPP (mmHg*bpm)	VE (/min)	ST Level (II mm)	Comment
PRETEST	SUPINE	00:44	0.80	0.00	1.2	83	130/80	10790	0	0.60	
EXERCISE	STAGE 1	03:00	2.70	10.00	4.6	109	140/80	15260	0	-0.35	
	STAGE 2	03:00	4.00	12.00	7.0	139	150/80	20850	0	-1.35	
	STAGE 3	01:17	5.40	14.00	10.0	162	150/80	24300	0	-1.90	
RECOVERY		03:01	0.00	0.00	1.0	81	130/80	10530	0	-0.35	

AVINASH, BAHADARI

Patient ID 85844

10.06.2023

11:07:39

68 bpm

130/80 mmHg

12-Lead Report

PRETEST

SUPINE

00:20

BRUCE

0.0 km/h

0.0 %

SHALBY HOSPITAL

Measured at 60ms Post J (10mm/mV)

Auto Points

Lead	ST(mm)	Lead	ST(mm)
I	0.20	V1	0.10
II	0.35	V2	0.50
III	0.10	V3	0.90
aVR	-0.25	V4	0.70
aVL	0.00	V5	0.70
aVF	0.25	V6	0.60

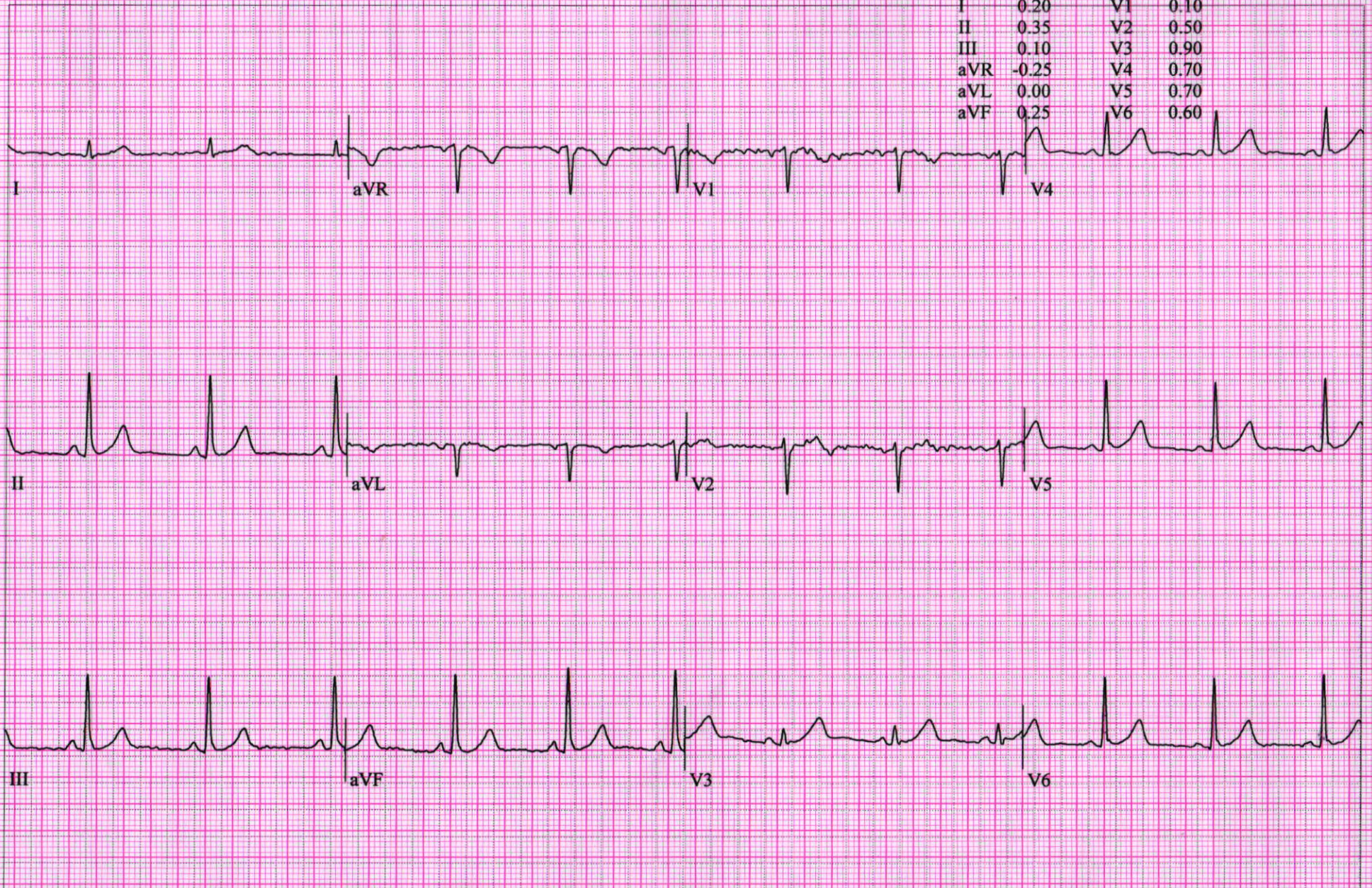

AVINASH, BAHADARI

Patient ID 85844

10.06.2023

11:10:52

12-Lead Report

EXERCISE

STAGE 1

02:50

BRUCE

2.7 km/h

10.0 %

SHALBY HOSPITAL

Measured at 60ms Post J (10mm/mV)

Auto Points

Lead	ST(mm)	Lead	ST(mm)
I	0.15	V1	0.25
II	-0.35	V2	0.40
III	-0.50	V3	0.60
aVR	0.10	V4	0.35
aVL	0.35	V5	0.40
aVF	-0.40	V6	0.25



AVINASH, BAHADARI

Patient ID 85844

10.06.2023

11:13:52

12-Lead Report

EXERCISE

STAGE 2

05:50

BRUCE

4.0 km/h

12.0 %

SHALBY HOSPITAL

136 bpm
150/80 mmHg

Measured at 60ms Post J (10mm/mV)
Auto Points

Lead	ST(mm)	Lead	ST(mm)
I	-0.05	V1	0.75
II	-1.15	V2	0.75
III	-1.10	V3	-0.20
aVR	0.60	V4	-0.35
aVL	0.55	V5	-0.70
aVF	-1.15	V6	-0.35

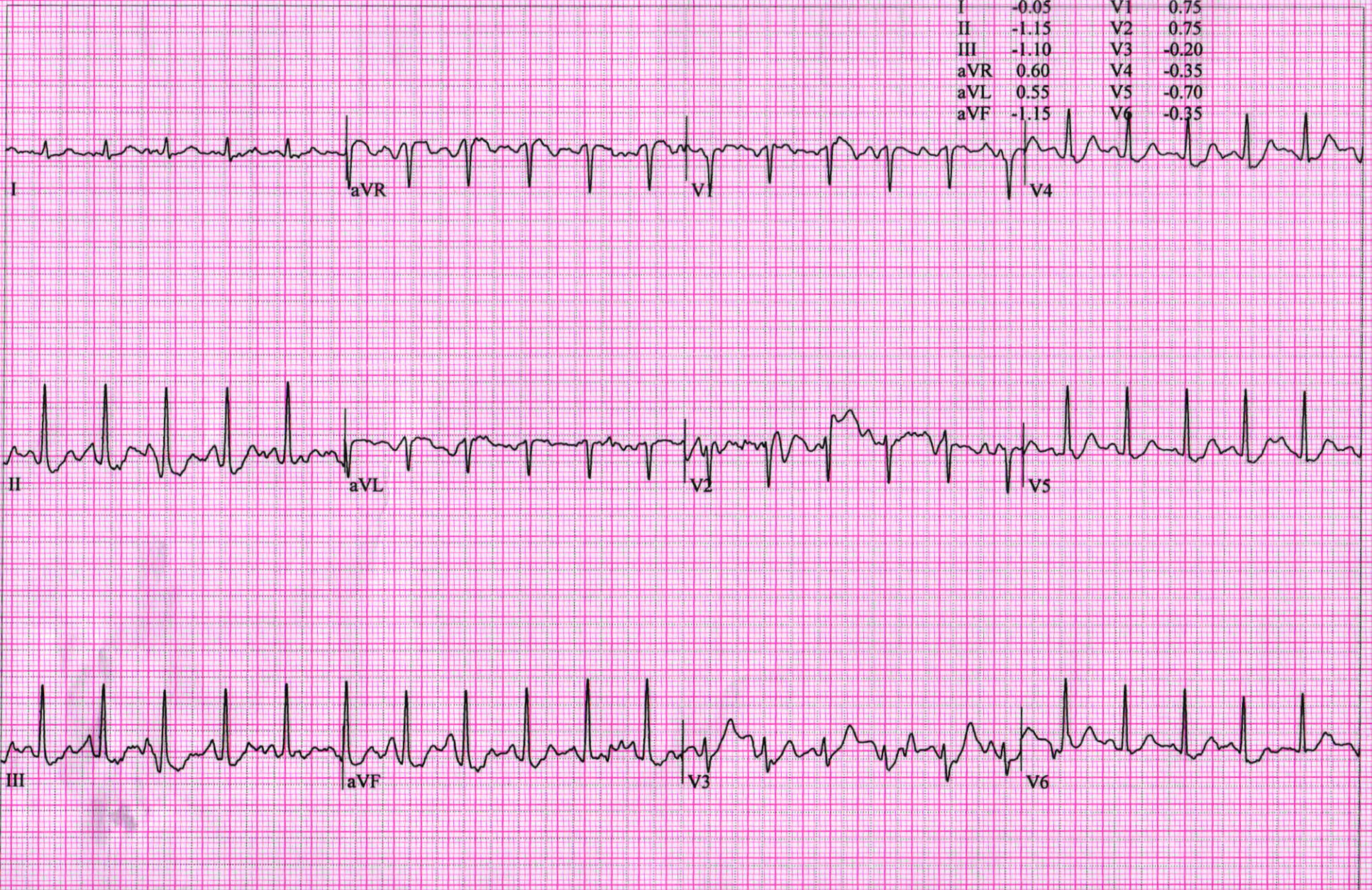

AVINASH, BAHADARI

Patient ID 85844

10.06.2023

11:15:19

162 bpm

150/80 mmHg

12-Lead Report (PEAK EXERCISE)

EXERCISE

STAGE 3

07:17

BRUCE

5.4 km/h

14.0 %

SHALBY HOSPITAL

Measured at 60ms Post J (10mm/mV)

Auto Points

Lead	ST(mm)	Lead	ST(mm)
I	0.00	V1	1.10
II	-2.00	V2	1.90
III	-2.05	V3	-0.30
aVR	1.00	V4	-0.75
aVL	1.05	V5	-0.95
aVF	-2.05	V6	-0.85



AVINASH, BAHADARI

Patient ID 85844

10.06.2023

11:16:08

117 bpm

12-Lead Report

RECOVERY

#1

00:50

BRUCE

0.0 km/h

0.0 %

SHALBY HOSPITAL

Measured at 60ms Post J (10mm/mV)

Auto Points

Lead	ST(mm)	Lead	ST(mm)
I	0.25	V1	0.50
II	-0.30	V2	1.30
III	-0.50	V3	1.35
aVR	0.00	V4	0.85
aVL	0.40	V5	0.40
aVF	-0.40	V6	0.20

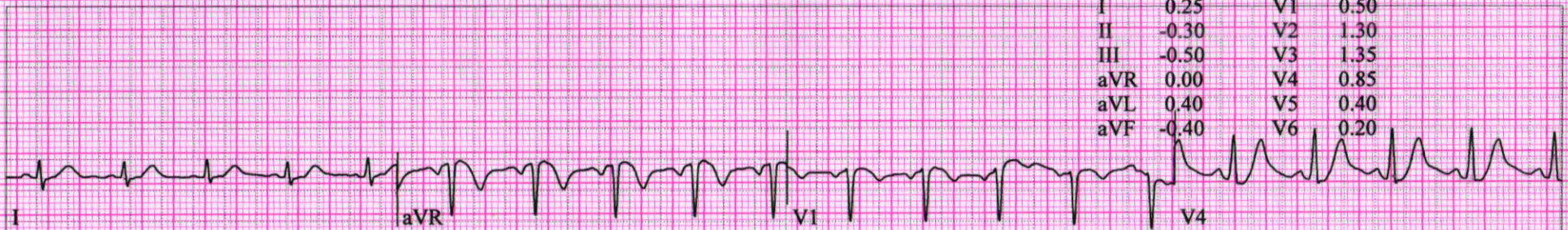

AVINASH, BAHADARI

Patient ID 85844

10.06.2023

11:17:08

90 bpm
140/80 mmHg

12-Lead Report

RECOVERY

#1

01:50

BRUCE

0.0 km/h

0.0 %

SHALBY HOSPITAL

Measured at 60ms Post J (10mm/mV)

Auto Points

Lead	ST(mm)	Lead	ST(mm)
I	0.15	V1	0.55
II	-0.50	V2	0.90
III	-0.65	V3	0.85
aVR	0.20	V4	0.40
aVL	0.35	V5	0.00
aVF	-0.60	V6	-0.15

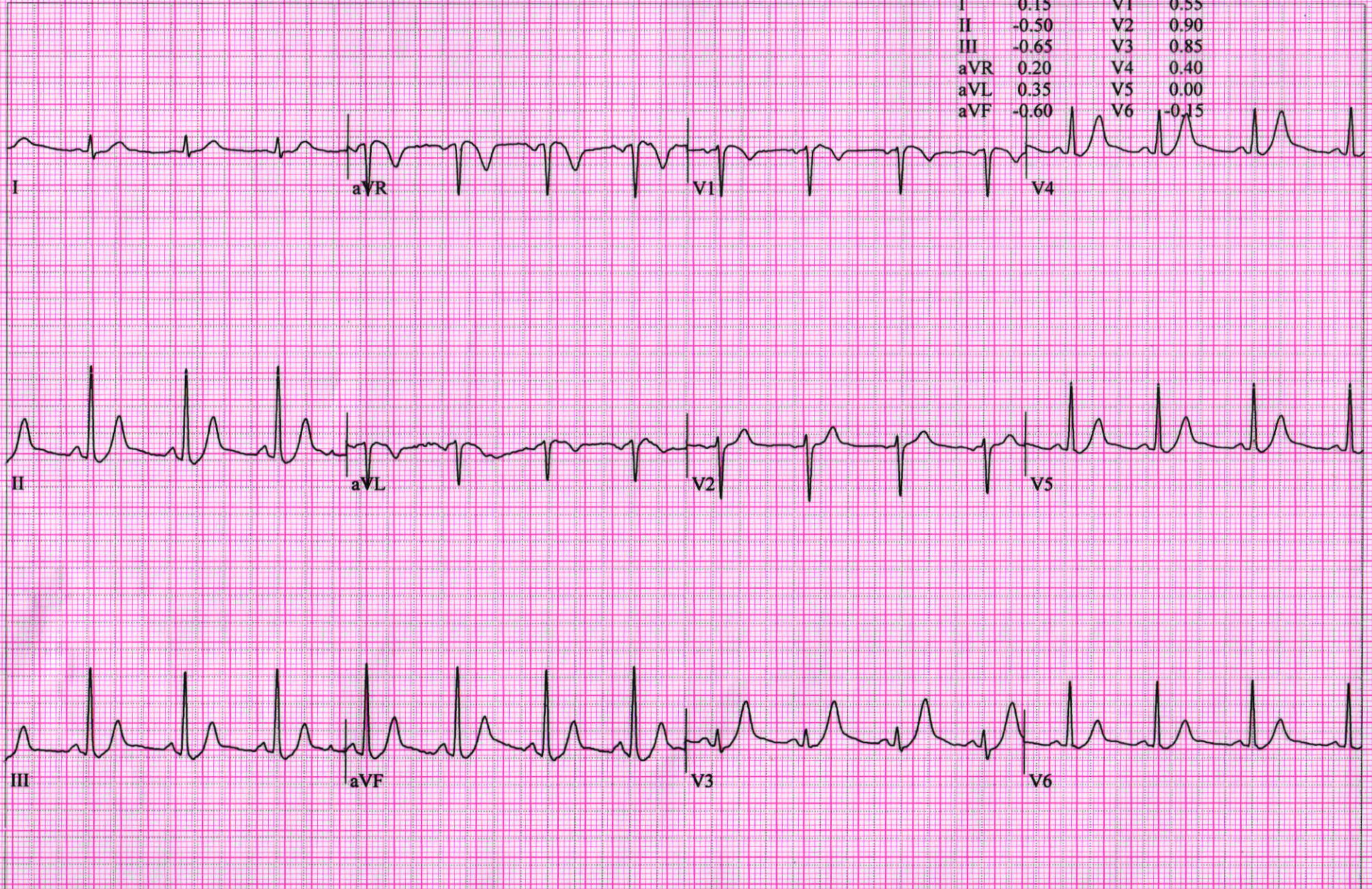

AVINASH, BAHADARI

Patient ID 85844

10.06.2023

11:18:08

12-Lead Report

RECOVERY

#1

02:50

BRUCE

0.0 km/h

0.0 %

SHALBY HOSPITAL

Measured at 60ms Post J (10mm/mV)

Auto Points

Lead	ST(mm)	Lead	ST(mm)
I	-0.05	V1	-0.50
II	-0.40	V2	0.75
III	-0.55	V3	0.85
aVR	0.15	V4	0.40
aVL	0.30	V5	0.05
aVF	-0.50	V6	-0.15



Name:
 Sex: M Birth date: / mmHg years
 cm kg

1100 Sinus rhythm
 9110 ** normal ECG **

Medication:

Symptoms:

History:

Heart rate 66 bpm
 PR int 126 ms
 QRS dur 76 ms
 QT/QTc(E) int 380/ 394 ms
 P/QRS/T axis 80/ 72/ 60 °
 V5/SV1 amp 1.80/ 1.23 mV
 V5+SV1 amp 3.03 mV

Arinash
 Bahudori

Unconfirmed Report
 Reviewed by:

10 mm/mV 25 mm/s Filter: H50 d 100 Hz

10 mm/mV

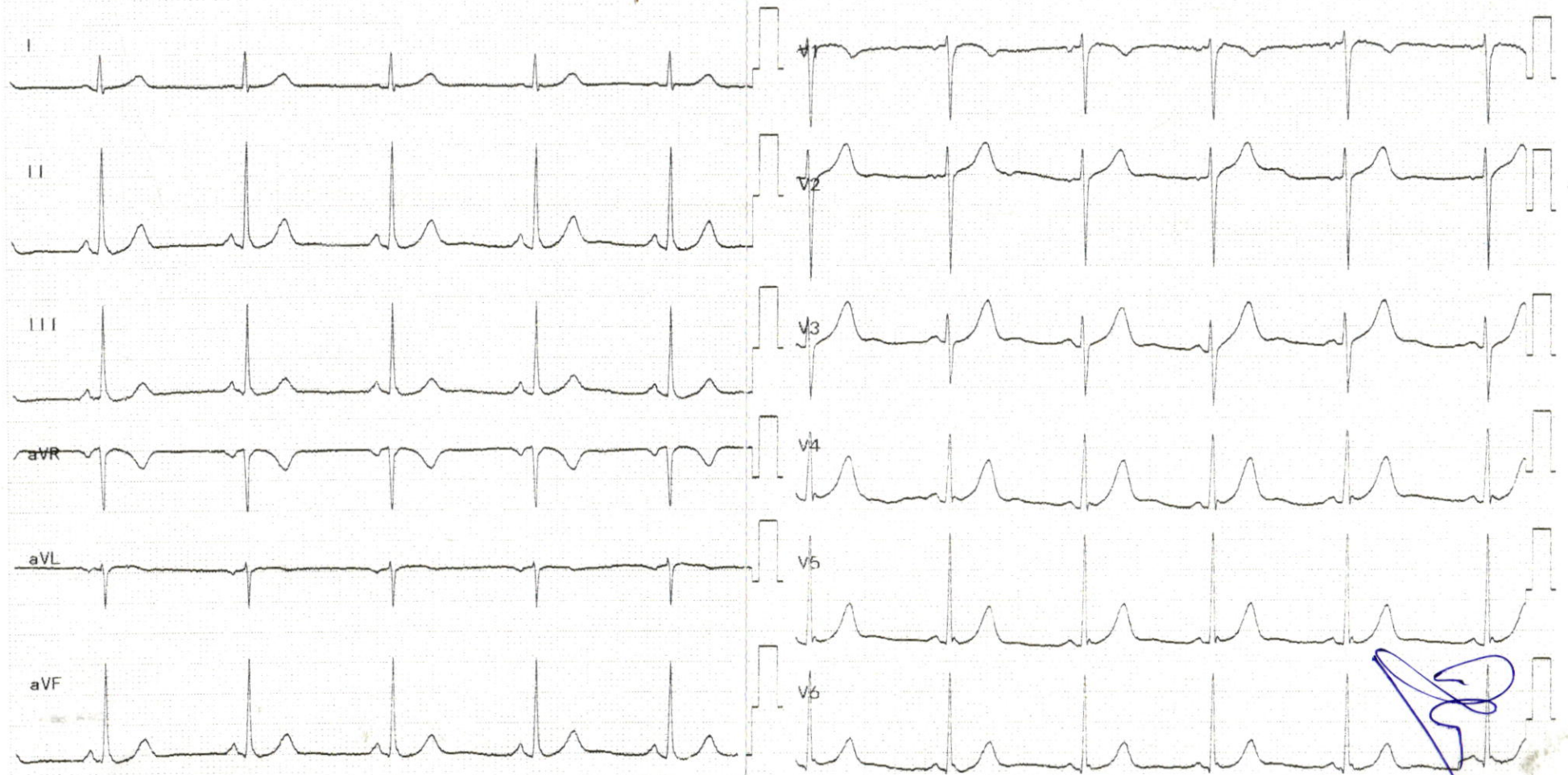



Pre - op

Post-op

Health Check-up

Date : 10-6-23

Patient Reg. No. : _____

Patient Name : Avinashbhai Babadase Age / Sex : 35y 1m

Address : Surat

Complaints :

Pain : _____

Bleeding gums : _____

Sensitivity : _____

Swelling : _____

Pus Discharge : _____

Medical History :

Hypertension : _____ DM _____ Acidity _____ Pregnancy : _____

Bleeding Disorders : _____ Asthma : _____ Allergy : _____

Past Surgical Intervention : _____

Any Medication :

On Examination :

Abscess : _____

Food lodgement : _____

Periodontitis : _____

Gingivitis : _____

Missing Teeth : _____

Mobility : _____

Treatment Advised :

Scaling : Sitzings 1 2 3 Deep

Perio Surgery : _____

Restoration : _____

Class V Fillings : _____

RCT : _____

Extraction : _____

Dentures : _____

Partial Denture : _____

Implants : _____

Crown & Bridge : _____

Present : _____

Crown / Bridge Replacement :

Advised Crown / Bridge :

Advised X - Ray / O.P.G. :

Some Golden Rules :

1. Brush your teeth twice a day.
2. Floss your teeth daily.
3. Gargle forcefully after each meal.
4. Visit your dentist twice a year.
5. Any dental treatment should be performed in an well maintained.

hygienic setup using "autoclaved" instruments & "sterilized pouch" facility.

After knee replacement any treatment should be done under "Antibiotic Coverage"

Adv : Scaling

Dr. Darshini V. Shah
(Consultant Dental Surgeon)

Patient ID:	SUR00007134	Patient Name:	AVINASH J. BAHADARE
Age:	35 Years	Sex:	M
Accession Number:	7134	Referring Physician:	DHAWAL MODI
Study Date:	10-Jun-2023	Study:	CHEST PA

CHEST X-RAY (PA)

Both lung fields appear normal.

No evidence of consolidation or cavitation is seen.

Both costo-phrenic angles appear clear.

Cardiac size is within normal limits.

Both domes of diaphragm appear normal.

Bony thoracic cage and soft tissue shadow appear normal.

IMPRESSION:

- No significant abnormality seen.

Thanks for referral.

DR. ASHUTOSH GANDHI
CONSULTANT RADIOLOGIST

SHALBY HOSPITAL, SURAT

Near Navyug College, Rander Road, Adajan, Surat. Gujarat, India. | Ph. : 0261-7190000 | Email : info.surat@shalby.org.

SHALBY LIMITED

Regd. Office: Opp. Karnavati Club, S. G. Road, Ahmedabad – 380 015, Gujarat, India.
Corp. Office: B-301 & 302, Mondeal Heights, Opp. Karnavati Club, S. G. Road, Ahmedabad – 380 015, Gujarat, India
Tel: 079 40203000 | Fax: 079 40203109 | info.sg@shalby.org | www.shalby.org
CIN: L85110GJ2004PLC044667

Shalby Hospital (A Unit of Shalby Limited) Near Navyug College, Rander Road, Adajan, Surat, Gujarat, India.
Tel.: 0261 7190000 | Ext.: 851 | Mo.: 9512036046 | Email : pathology.surat@shalby.in | Web : www.shalby.org

PID : SUR0000313033 OP-001

REPORT STATUS : Interim



Patient Name : Mr Avinash Jagdeo Bahadare /	Registered On : 10-Jun-2023 09:30 AM
Lab ID : 306900658	Collected On : 10-Jun-2023 09:25 AM
Gender/Age : Male / 35 Years	DOB : 04-Oct-1987
Received On : 10-Jun-2023 10:23 AM	Sample Type : EDTA Whole Blood
Ref. By : Dr. Health Check Up . Shalby	

Parameter	Result	Unit	Biological Ref. Interval
-----------	--------	------	--------------------------

BLOOD COUNT AND INDICIES

HAEMOGLOBIN	<i>Colorimetric Non Cyanide</i>	15.0	g/dL	13.0 - 17.0
RBC COUNT	<i>Electrical Impedance</i>	5.23	mill/cmm	4.5 - 5.5
HCT	<i>Calculated</i>	47.5	%	40 - 50
MCV	<i>Calculated based on the RBC histogram</i>	90.9	fL	83 - 101
MCH	<i>Calculated</i>	28.7	pg	27 - 32
MCHC	<i>Calculated</i>	31.6	g/dL	31.5 - 34.5
RDW	<i>Calculated</i>	12.2	%	13.3 - 18.3

TOTAL LEUCOCYTE COUNT

Total WBC Count	<i>Electrical Impedance</i>	5290	cells/cmm	4000 - 10000
-----------------	-----------------------------	------	-----------	--------------

DIFFERENTIAL LEUCOCYTE COUNT (Manual by Microscopy)

NEUTROPHILS	<i>Flow Cytometry</i>	52	%	40 - 80
LYMPHOCYTES	<i>Flow Cytometry</i>	42	%	20 - 40
EOSINOPHILS	<i>Flow Cytometry</i>	2	%	1 - 6
MONOCYTES	<i>Flow Cytometry</i>	4	%	2 - 10
BASOPHIL	<i>Flow Cytometry</i>	0	%	0 - 2

PLATELET INDICES

PLATELET COUNT	<i>Electrical Impedance</i>	315000	/cmm	150000 - 410000
MPV	<i>Calculated based on PLT Histogram</i>	8.5	fL	7.5 - 12.0

PERIPHERAL SMEAR EXAMINATION

RBCs	Normochromic and Normocytic.
WBCs	Total and differential leucocyte counts are within normal limit
PLATELETs	Adequate in number and normal in morphology.
MALARIAL PARASITE	Malarial parasites are not seen on smear examination.

EDTA Whole Blood - Tests done on Automated Five Part Cell Counter. (WBC, RBC, MCV & Platelet count by classical impedance method, Hb by cyanide-free colorimetric method, WBC differential by Chemical dye, Flowcytometry, Semi-conductive Laser scatter Method, independent Basophil channel & other parameters calculated). All Haemograms are reviewed & confirmed microscopically.

Reference Interval: Dacie and Lewis practical haematology 11th edition.

This is an Electronically Authenticated Report.

Generated On : 10-Jun-2023 01:37 PM

Approved On : 10-Jun-2023 12:52 PM

Dr Pankaj Agrawal

Dr Pankaj Agrawal

M.B., D.C.P
Consulting Pathologist

Regd. Office: Shalby Limited, Opp. Karnavati Club, S.G. Road, Ahmedabad, Gujarat, India.
Tel.: 079 40203000 | Fax: 079 40203109 | Email: info.sg@shalby.org | Web: www.shalby.org

We are open 24 x 7 & 365 days



Shalby Hospital (A Unit of Shalby Limited) Near Navyug College, Rander Road, Adajan, Surat, Gujarat, India.
Tel.: 0261 7190000 | Ext.: 851 | Mo.: 9512036046 | Email : pathology.surat@shalby.in | Web : www.shalby.org



SHALBY[®]

MULTI-SPECIALTY HOSPITAL

PID : SUR0000313033 OP-001

REPORT STATUS : Interim



Patient Name : Mr Avinash Jagdeo Bahadare /
Lab ID : 306900658
Gender/Age : Male / 35 Years
Ref. By : Dr. Health Check Up . Shalby
DOB : 04-Oct-1987

Registered On : 10-Jun-2023 09:30 AM
Collected On : 10-Jun-2023 09:25 AM
Received On : 10-Jun-2023 10:23 AM
Sample Type : EDTA Whole Blood

ABO Type
RH Type

Parameter	Result	Unit	Biological Ref. Interval
	BLOOD GROUP (Tube agglutination: Forward & reverse)		
	"A"		
	POSITIVE		

This is an Electronically Authenticated Report.

Dr Pankaj Agrawal

Dr Pankaj Agrawal

M.B., D.C.P
Consulting Pathologist

Generated On : 10-Jun-2023 01:37 PM
Approved On : 10-Jun-2023 12:52 PM



Shalby Hospital (A Unit of Shalby Limited) Near Navyug College, Rander Road, Adajan, Surat, Gujarat, India.
 Tel.: 0261 7190000 | Ext.: 851 | Mo.: 9512036046 | Email : pathology.surat@shalby.in | Web : www.shalby.org

PID : SUR0000313033 OP-001

REPORT STATUS : Interim



Patient Name : **Mr Avinash Jagdeo Bahadare** / Registered On : 10-Jun-2023 09:30 AM
 Lab ID : 306900658 Collected On : 10-Jun-2023 09:25 AM
 Gender/Age : Male / 35 Years DOB : 04-Oct-1987 Received On : 10-Jun-2023 10:23 AM
 Ref. By : Dr. Health Check Up . Shalby Sample Type : EDTA Whole Blood

Parameter	Result	Unit	Biological Ref. Interval
ESR 1st hour * <i>Modified Westergren Method</i>	7	mm in 1 hour	0 - 15
HBA1C			
HbA1c - Glycated Haemoglobin * <i>Boronate Affinity Assay</i>	5.7	%	Non-diabetic: <= 5.6 Pre-diabetic: 5.7-6.4 Diabetic: >= 6.5 Therapeutic goals for glycemic control Age > 19 years Goal of therapy: < 7.0 Action suggested: > 8.0 Age < 19 years Goal of therapy: <7.5
Estimated Average Glucose (eAG) (mg/dL) * <i>Calculated</i>	117	mg/dL	

This is an Electronically Authenticated Report.

Generated On : 10-Jun-2023 01:37 PM

Approved On : 10-Jun-2023 12:52 PM

Dr Pankaj AgrawalM.B., D.C.P
Consulting Pathologist

Regd. Office: Shalby Limited, Opp. Karnavati Club, S.G. Road, Ahmedabad, Gujarat, India.
 Tel.: 079 40203000 | Fax: 079 40203109 | Email: info.sg@shalby.org | Web: www.shalby.org

We are open 24 x 7 & 365 days

Page 3 of 9



Certificate No. : MC-5200

Shalby Hospital (A Unit of Shalby Limited) Near Navyug College, Rander Road, Adajan, Surat, Gujarat, India.
Tel.: 0261 7190000 | Ext.: 851 | Mo.: 9512036046 | Email : pathology.surat@shalby.in | Web : www.shalby.org

PID : SUR0000313033 OP-001

REPORT STATUS : Interim



Patient Name : Mr Avinash Jagdeo Bahadare /	Registered On : 10-Jun-2023 09:30 AM
Lab ID : 306900658	Collected On : 10-Jun-2023 09:25 AM
Gender/Age : Male / 35 Years	DOB : 04-Oct-1987
Received On : 10-Jun-2023 10:11 AM	Sample Type : Serum, Urine (PP), Fluoride P, Urine
Ref. By : Dr. Health Check Up . Shalby	

Parameter	Result	Unit	Biological Ref. Interval
-----------	--------	------	--------------------------

PLASMA GLUCOSE LEVEL**FASTING PLASMA GLUCOSE**

Plasma Glucose (F)	93	mg/dL	74 - 106
---------------------------	----	-------	----------

GOD/POD (Glucose Oxidase/Peroxidase), Colorimetric

Urine Sugar (F)	ABSENT	mg/dL	ABSENT
------------------------	--------	-------	--------

Glucose-oxidase/oxidase reaction

POST PRANDIAL PLASMA GLUCOSE

Plasma Glucose (PP)	99	mg/dL	Normal: 100-140 Impaired: 140 -199 Diabetic :=>200
----------------------------	----	-------	---

GOD/POD (Glucose Oxidase/Peroxidase), Colorimetric

Urine Sugar (PP)	ABSENT	mg/dL	ABSENT
-------------------------	--------	-------	--------

Glucose-oxidase/oxidase reaction

This is an Electronically Authenticated Report.

Generated On : 10-Jun-2023 01:37 PM

Approved On : 10-Jun-2023 01:10 PM

Dr Pankaj AgrawalM.B., D.C.P
Consulting PathologistRegd. Office: Shalby Limited, Opp. Karnavati Club, S.G. Road, Ahmedabad, Gujarat, India.
Tel.: 079 40203000 | Fax: 079 40203109 | Email: info.sg@shalby.org | Web: www.shalby.org

Shalby Hospital (A Unit of Shalby Limited) Near Navyug College, Rander Road, Adajan, Surat, Gujarat, India.
Tel.: 0261 7190000 | Ext.: 851 | Mo.: 9512036046 | Email: pathology.surat@shalby.in | Web: www.shalby.org

PID : SUR0000313033 OP-001

REPORT STATUS : Interim



Patient Name : Mr Avinash Jagdeo Bahadare /	Registered On : 10-Jun-2023 09:30 AM
Lab ID : 306900658	Collected On : 10-Jun-2023 09:25 AM
Gender/Age : Male / 35 Years	DOB : 04-Oct-1987
Received On : 10-Jun-2023 10:11 AM	Sample Type : Serum
Ref. By : Dr. Health Check Up . Shalby	

Parameter	Result	Unit	Biological Ref. Interval
LIPID PROFILE			
LIPID PROFILE			
Cholesterol <i>Cholesterol Esterase, Oxidase, Peroxidase</i>	181	mg/dL	Desirable: <200 Borderline High: 200 - 239 High >=240
SERUM TRIGLYCERIDE <i>Lipase/GK/GPO/POD</i>	154	mg/dL	Normal : <150 Borderline High : 150-199 High : 200-499 Very High : > 500
HDL CHOLESTEROL DIRECT * <i>Phosphotungstic Acid/Mgcl2 - Enzymatic</i>	37	mg/dL	Major risk factor for heart disease : < 40 Negative risk factor for heart disease : >= 60
Non HDL Cholesterol <i>Calculated</i>	144	mg/dL	Optimal : <130 Desirable : 130-159 Borderline high : 159-189 High : 189-220 Very High : >=220
S.LDL <i>Calculated</i>	113	mg/dL	Optimal: <100 Near to above Optimal: 100 - 129 Borderline High: 130 - 159 High: 160 - 189 Very High: > 190
VLDL <i>Calculated</i>	31	mg/dL	6 - 38
LDL/dHDL * <i>Calculated</i>	3.1		2.5 - 3.5
Cho^o/dHDL * <i>Calculated</i>	4.9	Ratio	3.5 - 5.0

Note: Reference interval as per National Cholesterol Education Programme (NCEP) Adult Treatment Panel III Report. VLDL, CHOL/dHDL RATIO, LDL/dHDL RATIO, LDL Cholesterol, Non HDL Cholesterol are calculated parameters. Estimation of LDL by direct method is recommended when TG>400 mg/dL.

This is an Electronically Authenticated Report.

Generated On : 10-Jun-2023 01:37 PM

Approved On : 10-Jun-2023 12:52 PM

Dr Pankaj AgrawalM.B., D.C.P
Consulting PathologistRegd. Office: Shalby Limited, Opp. Karnavati Club, S.G. Road, Ahmedabad, Gujarat, India.
Tel.: 079 40203000 | Fax: 079 40203109 | Email: info.sg@shalby.org | Web: www.shalby.org

Shalby Hospital (A Unit of Shalby Limited) Near Navyug College, Rander Road, Adajan, Surat, Gujarat, India.
Tel.: 0261 7190000 | Ext.: 851 | Mo.: 9512036046 | Email : pathology.surat@shalby.in | Web : www.shalby.org

PID : SUR0000313033 OP-001

REPORT STATUS : Interim



Patient Name : Mr Avinash Jagdeo Bahadare /	Registered On : 10-Jun-2023 09:30 AM
Lab ID : 306900658	Collected On : 10-Jun-2023 09:25 AM
Gender/Age : Male / 35 Years	DOB : 04-Oct-1987
Received On : 10-Jun-2023 10:11 AM	Sample Type : Serum
Ref. By : Dr. Health Check Up . Shalby	

Parameter	Result	Unit	Biological Ref. Interval
Liver Function Test			
Liver Function Test			
SGPT (ALT) <i>Multi Point Rate with P-5-P</i>	59	U/L	21 - 72
SGOT (AST) <i>Multi Point Rate with P-5-P</i>	45	U/L	17 - 59
Alkaline Phosphatase <i>PNPP, AMP Buffer</i>	116	U/L	20-50 yrs : 53 - 128 4-19 yr : 54 - 369 >=51 yr : 56 - 119
GGT * <i>L-gamma-glutamyl-4-nitroanalide/glycylglycine Kinetic</i>	36	U/L	15 - 73
S. PROTEIN <i>Biuret (Alkaline cupric sulfate), End Point</i>	7.2	g/dL	6.3 - 8.2
Albumin <i>Bromocresol Green (BCG), Colorimetric</i>	4.5	g/dL	3.5 - 5.0
S. GLOBULIN <i>Calculated</i>	2.7	g/dL	2.3 - 3.6
A/G Ratio <i>Calculated</i>	1.7	Ratio	1.0 - 2.3
Bilirubin Total <i>Azobilirubin/Dyphylline/Diazonium Salt</i>	0.4	mg/dL	0-1 day (premature) 1.0 - 8.0 0-1 day (full term) : 2.0 - 6.0 1-2 day (premature) : 6.0 - 12.0 1-2 day (full term) : 6.0 - 10.0 3-5 day (premature) : 10.0 - 14.0 3-5 day (full term) : 4.0 - 8.0 Adult : 0.2 - 1.3
Bilirubin Unconjugated <i>End-point Colorimetric (Dual wavelength spectrophotometric)</i>	0.4	mg/dL	Unconjugated bilirubin Adults: 0.0-1.1 Neonates: 0.6-10.5
BILIRUBIN DIRECT <i>Calculated</i>	0.0	mg/dL	Conjugated bilirubin and Delta bilirubin (Bilirubin covalently bound to albumin) 0.0-0.4

This is an Electronically Authenticated Report.

Generated On : 10-Jun-2023 01:37 PM

Approved On : 10-Jun-2023 12:52 PM

Dr Pankaj AgrawalM.B., D.C.P
Consulting Pathologist



Shalby Hospital (A Unit of Shalby Limited) Near Navyug College, Rander Road, Adajan, Surat, Gujarat, India.
Tel.: 0261 7190000 | Ext.: 851 | Mo.: 9512036046 | Email : pathology.surat@shalby.in | Web : www.shalby.org

PID : SUR0000313033 OP-001

REPORT STATUS : Interim



Patient Name : Mr Avinash Jagdeo Bahadare / Registered On : 10-Jun-2023 09:30 AM
Lab ID : 306900658 Collected On : 10-Jun-2023 09:25 AM
Gender/Age : Male / 35 Years DOB : 04-Oct-1987 Received On : 10-Jun-2023 10:11 AM
Ref. By : Dr. Health Check Up . Shalby Sample Type : Serum

Parameter	Result	Unit	Biological Ref. Interval
-----------	--------	------	--------------------------

RENAL FUNCTION TEST

RENAL FUNCTION TEST

Urea Nitrogen (BUN) <i>Urease, colorimetric</i>	8	mg/dL	9 - 20
UREA <i>Calculated</i>	17	mg/dL	19 - 43
S. CREATININE <i>Enzymatic - Creatinine amidohydrolase</i>	0.77	mg/dL	0.66 - 1.25
S. URIC ACID <i>Uricase/Peroxidase, Colorimetric</i>	6.1	mg/dL	3.5 - 8.5
Calcium <i>Arsenazo III dye</i>	9.2	mg/dL	8.4 - 10.2
Sodium <i>Direct Ion Selective Electrode</i>	142	mmol/L	137 - 145
S. POTASSIUM <i>Direct Ion Selective Electrode</i>	4.68	mmol/L	3.5 - 5.1
Chloride <i>Direct Ion Selective Electrode</i>	102	mmol/L	98 - 107

This is an Electronically Authenticated Report.

Generated On : 10-Jun-2023 01:37 PM
Approved On : 10-Jun-2023 12:52 PM

Dr Pankaj Agrawal
M.B., D.C.P
Consulting Pathologist

Shalby Hospital (A Unit of Shalby Limited) Near Navyug College, Rander Road, Adajan, Surat, Gujarat, India.
Tel.: 0261 7190000 | Ext.: 851 | Mo.: 9512036046 | Email : pathology.surat@shalby.in | Web : www.shalby.org

PID : SUR0000313033 OP-001

REPORT STATUS : Interim



Patient Name : Mr Avinash Jagdeo Bahadare /

Registered On : 10-Jun-2023 09:30 AM

Lab ID : 306900658

Collected On : 10-Jun-2023 09:25 AM

Gender/Age : Male / 35 Years

DOB : 04-Oct-1987

Received On : 10-Jun-2023 10:11 AM

Ref. By : Dr. Health Check Up . Shalby

Sample Type : Serum

Parameter	Result	Unit	Biological Ref. Interval
Total T3 * <i>Chemiluminescence immunoassay (CLIA)</i>	117	ng/dL	87 - 178
Total T4 * <i>Chemiluminescence immunoassay (CLIA)</i>	12.41	µg/dL	6.09 - 12.23
TSH * <i>Chemiluminescence immunoassay (CLIA)</i>	1.527	µIU/mL	0.38 - 5.33

This is an Electronically Authenticated Report.

Generated On : 10-Jun-2023 01:37 PM

Approved On : 10-Jun-2023 12:52 PM

Dr Pankaj AgrawalM.B., D.C.P
Consulting PathologistRegd. Office: Shalby Limited, Opp. Karnavati Club, S.G. Road, Ahmedabad, Gujarat, India.
Tel.: 079 40203000 | Fax: 079 40203109 | Email: info.sg@shalby.org | Web: www.shalby.org



Certificate No.: MC-5200

 Shalby Hospital (A Unit of Shalby Limited) Near Navyug College, Rander Road, Adajan, Surat, Gujarat, India.
 Tel.: 0261 7190000 | Ext.: 851 | Mo.: 9512036046 | Email : pathology.surat@shalby.in | Web : www.shalby.org

PID : SUR0000313033 OP-001

REPORT STATUS : Interim



Patient Name : Mr Avinash Jagdeo Bahadare /	Registered On : 10-Jun-2023 09:30 AM
Lab ID : 306900658	Collected On : 10-Jun-2023 09:25 AM
Gender/Age : Male / 35 Years	DOB : 04-Oct-1987
Received On : 10-Jun-2023 10:27 AM	Sample Type : Urine
Ref. By : Dr. Health Check Up . Shalby	

URINE EXAMINATION

Parameter	Result	Unit	Biological Ref. Interval
Physical Examination			
Colour	PALE YELLOW		Pale yellow
Transparency	Clear		Clear
Chemical Examination			
Blood	<i>Peroxidase like activity of hemoglobin</i>	Trace (+/-)	RBCs/ μ L
Bilirubin	<i>Azo coupling Reaction with diazonium</i>	NIL	mg/dL
Urobilinogen	<i>Modified Ehrlich reaction</i>	NORMAL	mg/dL
Ketone	<i>Sodium Nitroprusside reaction</i>	NIL	mg/dL
Protein	<i>Protein Error of Indicator Principle</i>	NIL	mg/dL
Nitrite	<i>Diazotization reaction of nitrite with an aromatic amine</i>	NEGATIVE	mg/dL
Glucose	<i>Glucose-oxidase/oxidase reaction</i>	NIL	mg/dL
pH	<i>Double Indicator principle</i>	6.0	PH value
Specific Gravity	<i>Refractometric Method - Bromthymol blue</i>	1.005	S.G. value
Leucocyte	<i>Leucocyte Esterase Test</i>	NEGATIVE	WBCs/ μ L
Microscopic Examination			
Pus cells	0-2/hpf	/hpf	0-5/hpf
Red blood cells	2-3/hpf	/hpf	0-2/hpf
Epithelial cells	0-2/hpf	/hpf	NA
Crystals	NIL		Nil
Cast	NIL/LPF		Nil/LPF
Bacteria	NIL		Nil
Amorphous	NIL		Nil
Yeast	NIL		Nil

----- End of Report -----

This is an Electronically Authenticated Report.

 Dr Pankaj Agrawal

 M.B., D.C.P
 Consulting Pathologist

 Generated On : 10-Jun-2023 01:37 PM
 Approved On : 10-Jun-2023 12:52 PM

 Regd. Office: Shalby Limited, Opp. Karnavati Club, S.G. Road, Ahmedabad, Gujarat, India.
 Tel.: 079 40203000 | Fax: 079 40203109 | Email: info.sg@shalby.org | Web: www.shalby.org

Page 9 of 9

We are open 24 x 7 & 365 days