



सत्यमेव जयते



भारत सरकार

GOVERNMENT OF INDIA

विजय ज्ञानदेव कोरडे

Vijay Dnyandeo Korde

जन्म तारीख/ DOB: 06/05/1985

पुरुष / MALE



3867 8088 3671

आधार - सामान्य माणसाचा अधिकार



२०२१/०५/२९ ०९:५५

२०२१/०५/२९ ०९:५५

2021/5/29 09:55

Birth: 06.05.1985
 Age: 36Y
 Gender: M
 Height: --
 Weight: 92.0 kg
 BMI: --

Max Load
 Max METs(l)
 Max HR
 Rest BP
 Max Load BP
 (BPsys x HR) Max Load
 (BPsys x HR) Resting
 DP-Factor
 PWC 130/150/170
 W 130/150/170
 STmax (V2) 2.8 mm / 3.0 mV/s 09:40

336 W - 153 % (Set: 219 W)
 11.2 (16.0 % 6.7 km/h)
 165 /min - 90 % (Set: 184 /min)
 130 / 80 mmHg
 150 / 90 mmHg
 24600 mmHg/min
 --
 --
 126 W / 219 W / --
 1.00 W/kg / 2.00 W/kg / --

Prephase
 Warm-up
 Exercise
 Recovery
 Total

00:16
 00:06
 09:42
 02:08
 12:12

Bruce*
 Trackmaster / None
 Standard / II / 80 ms

Protocol
 Ergo / BP
 Lead / J-point

Medication:

Indication:

Risk Factor:



Requested by:

Abort:

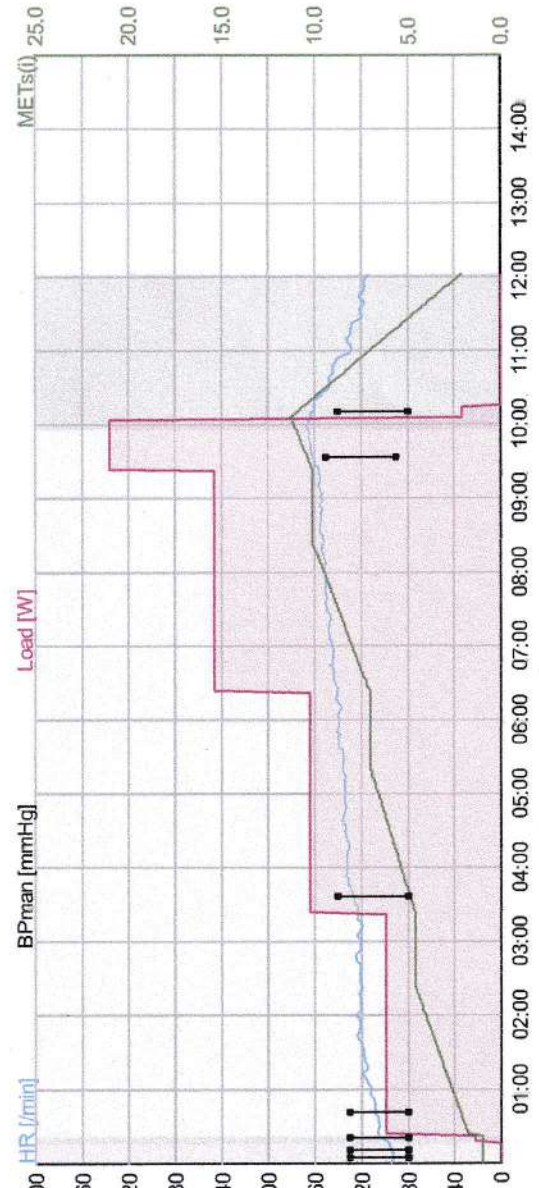

Interpretation: Good effort tolerance
 No angina/dyspnoea
 No Significant ST - T changes seen
 Stress test is Negative for stress induced ischemia.

DR. RITUPARNA SHINDE
 Consultant & Interventional Cardiologist
 MD DNB (Card) FACC FSCAI (USA) FESC FISE
DR. RITUPARNA S. SHINDE
MD. DNB (Cardiology)
Interventional Cardiologist
Reg.No. 2000/02/0865

Name: VIJAY KORDE

ID: L 113

29.05.2021 10:15:04



Bruce*
Trackmaster / None
Standard / II / 80 ms

Protocol
Ergo / BP
Lead / J-point

00:16
00:06
09:42
02:08
12:12

Prephase
Warm-up
Exercise
Recovery
Total

336 W - 153 % (Set: 219 W)
11.2 (16.0 % 6.7 km/h)
165 /min - 90 % (Set: 184 /min)
130 / 80 mmHg
150 / 90 mmHg
24600 mmHg/min

126 W / 219 W / -
1.00 W/kg / 2.00 W/kg / -

Max Load
Max METs(i)
Max HR
Rest BP
Max Load BP
(BPsys x HR) Max Load
(BPsys x HR) Resting
DP-Factor
PWC 130/150/170
W 130/150/170
STmax (V2) 2.8 mm / 3.0 mV/s 09:40

Indication:

Abort:

Step/Stage	Time [mm:ss]	Load [W]	Load [METs(i)]	Elevation [%]	Speed [mph]	HR [/min]	BP [mmHg]	ST II [mm]	J80 [mV/s]	Borg	VES [count]
Supine	00:06	0	1.0	0.0	0.0	93	130 / 80	1.6	1.1	--	0
Standing	00:16	0	1.0	0.0	0.0	96	130 / 80	1.5	1.0	--	0
Warm-up	00:22	22	1.0	0.0	1.0	102	130 / 80	1.5	1.0	--	0
Step 1	03:01 (03:23)	99	4.6	10.0	1.7	123	130 / 80	1.0	1.1	--	2
Step 2	06:01 (06:23)	164	7.0	12.0	2.5	140	140 / 80	0.5	1.3	--	6
Step 3	09:01 (09:23)	246	10.1	14.0	3.4	155	-- / --	0.4	1.5	--	21
Max Load	09:42 (10:04)	336	11.2	16.0	4.2	164	150 / 90	0.3	1.6	--	16
Recovery	01:00 (11:04)	0	6.7	0.0	0.0	140	140 / 80	0.7	2.2	--	1
Recovery	02:00 (12:04)	0	1.9	0.0	0.0	117	-- / --	1.1	2.3	--	0
EOE	02:08 (12:12)	0	1.3	0.0	0.0	116	-- / --	1.2	2.2	--	0

Name: VIJAY KORDE

ID: L 113

29.05.2021 10:15:04



ST Amplitude [mm], slope [mV/s], J: 80ms

I	1.1/0.8	V1	-0.3/0.0
II	1.6/1.1	V2	1.6/1.3
III	0.5/0.2	V3	1.4/0.9
aVR	-1.4/-0.9	V4	1.2/0.9
aVL	0.3/0.0	V5	1.1/0.8
aVF	1.1/0.6	V6	0.9/0.5

HR 93 /min
BP 130 / 80
Exercise time 00:06
Stage Supine
Load 0 W / 1.0 METs(i)
Protocol Bruce*

Birth: 06.05.1985
Age: 36Y
Gender: M
Height: —
Weight: 92.0 kg
BMI: —

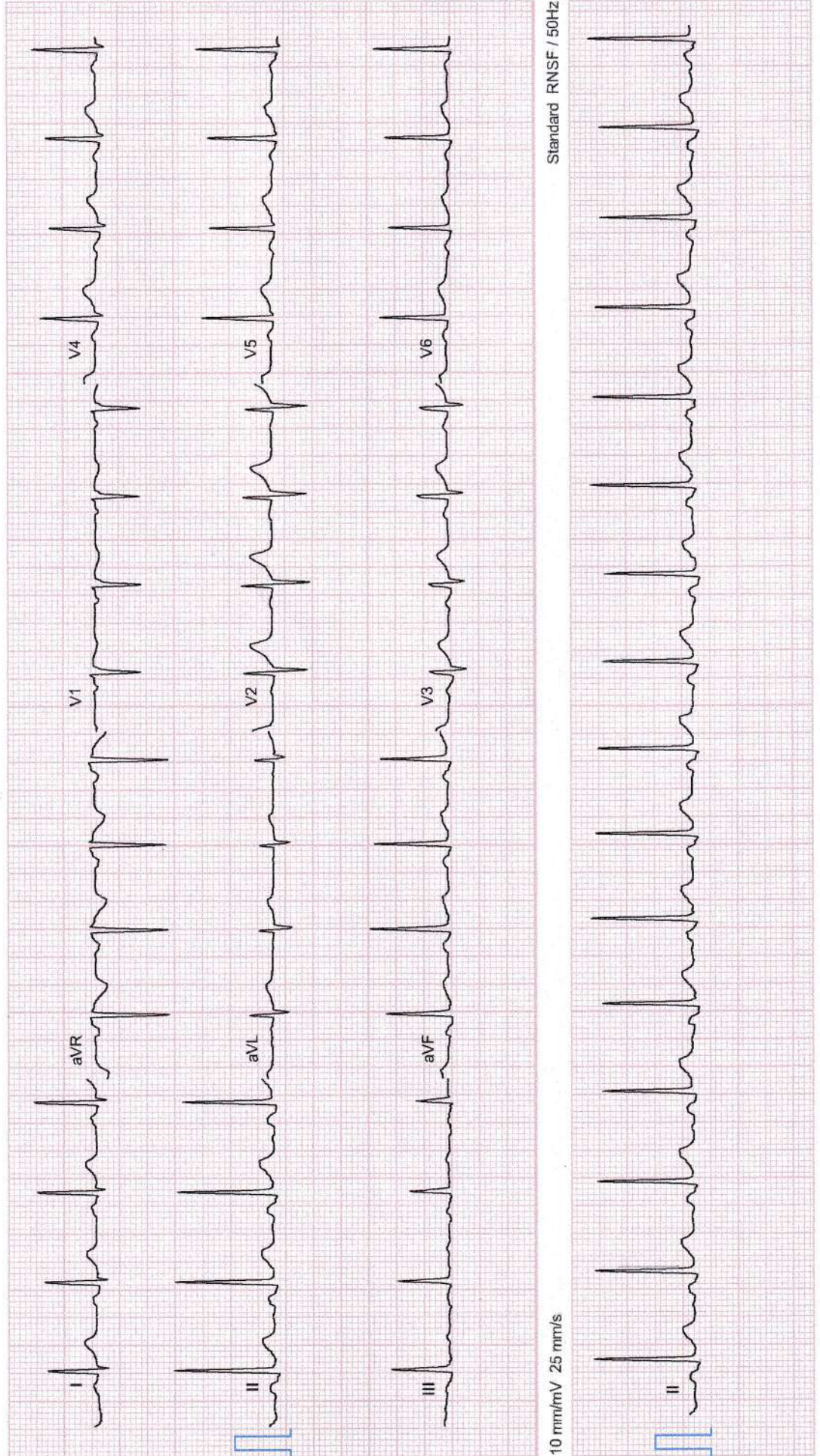

10 mm/mV 25 mm/s

Standard RNSF / 50Hz

10 mm/mV 25 mm/s

Standard RNSF / 50Hz

Name: VIJAY KORDE

ID: L 113

29.05.2021 10:15:04



ST Amplitude [mm], slope [mV/s], J: 80ms

I	1.1/0.7	V1	-0.3/0.0
II	1.5/1.0	V2	1.5/1.2
III	0.5/0.2	V3	1.3/0.9
aVR	-1.3/-0.8	V4	1.2/1.0
aVL	0.3/0.1	V5	1.1/0.9
aVF	1.0/0.5	V6	1.0/0.6

HR 96 /min
 BP 130 / 80 (130 / 80)
 Exercise time 00:16
 Stage Standing
 Load 0 W / 1.0 METs(i)
 Protocol Bruce*

Birth: 06.05.1985
 Age: 36Y
 Gender: M
 Height: —
 Weight: 92.0 kg
 BMI: —

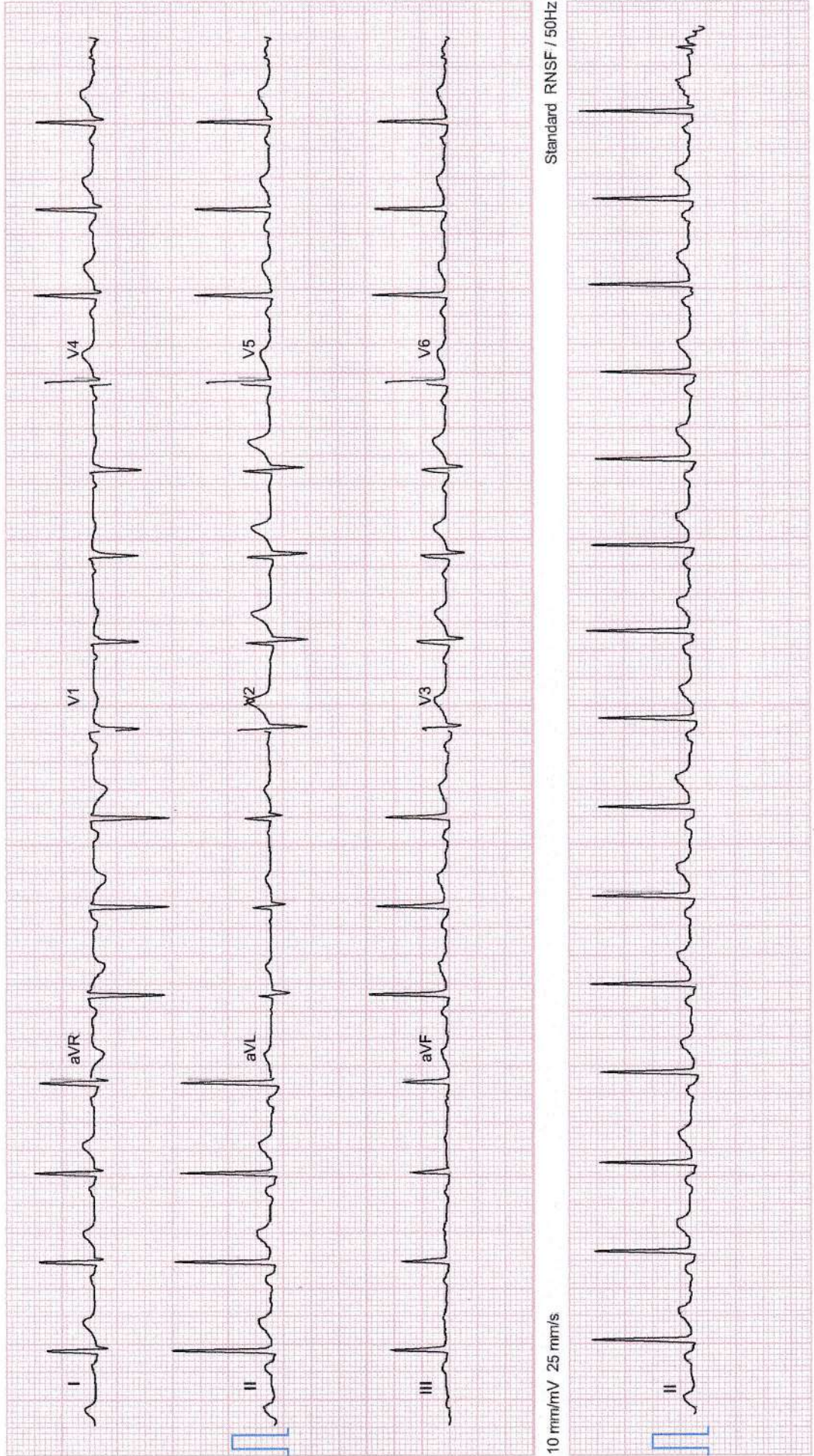

10 mm/mV 25 mm/s

Standard RNSF / 50Hz

10 mm/mV 25 mm/s

Standard RNSF / 50Hz

Name: VIJAY KORDE

ID: L 113

29.05.2021 10:15:04



ST Amplitude [mm], slope [mV/s], J: 80ms

I	1.1/0.7	V1	-0.3/0.0
II	1.5/1.0	V2	1.5/1.2
III	0.5/0.2	V3	1.3/0.9
aVR	-1.3/-0.8	V4	1.2/1.0
aVL	0.3/0.1	V5	1.1/0.9
aVF	1.0/0.5	V6	1.0/0.6

HR 102 /min
BP 130 / 80 (130 / 80)
Exercise time 00:22
Stage Warm-up
Load 22 W / 1.0 METs(i)
Protocol Bruce*

Birth: 06.05.1985
Age: 36Y
Gender: M
Height: —
Weight: 92.0 kg
BMI: —

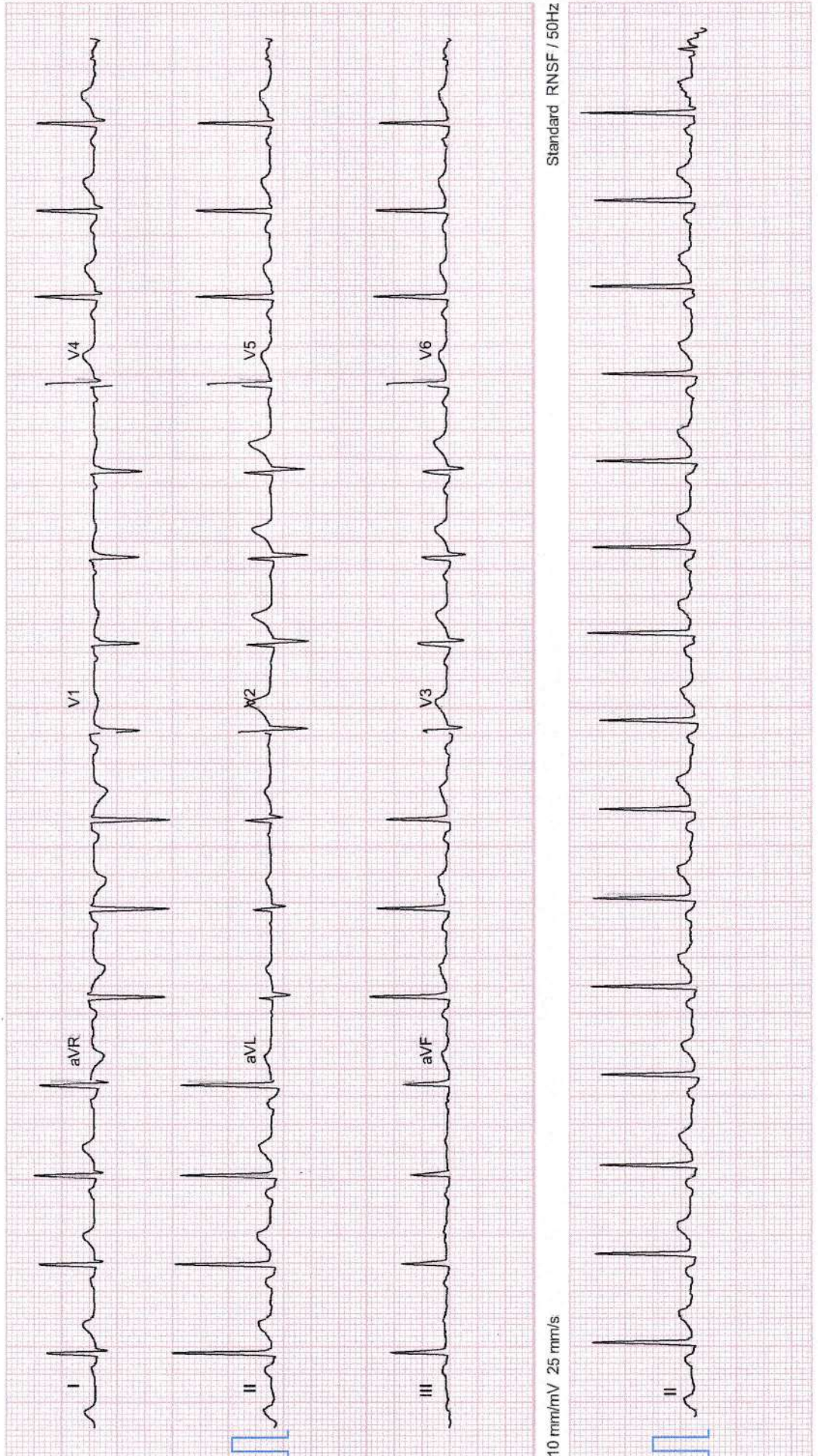

10 mm/mV 25 mm/s

Standard RNSF / 50Hz

10 mm/mV 25 mm/s

Standard RNSF / 50Hz

Name: VIJAY KORDE

ID: L 113

29.05.2021 10:15:04



ST Amplitude [mm], slope [mV/s], J: 80ms

I	1.2/1.2	V1	-0.1/-0.4
II	1.0/1.1	V2	1.6/1.5
III	-0.0/0.0	V3	1.2/1.3
aVR	-1.2/-1.2	V4	0.9/1.1
aVL	0.6/0.4	V5	0.7/1.0
aVF	0.4/0.6	V6	0.4/0.6

HR 123 /min
BP 130 / 80 (130 / 80)
Exercise time 03:01
Stage Step 1
Load 99 W / 4.6 METs(i)
Protocol Bruce*

Birth: 06.05.1985
Age: 36Y
Gender: M
Height: —
Weight: 92.0 kg
BMI: —

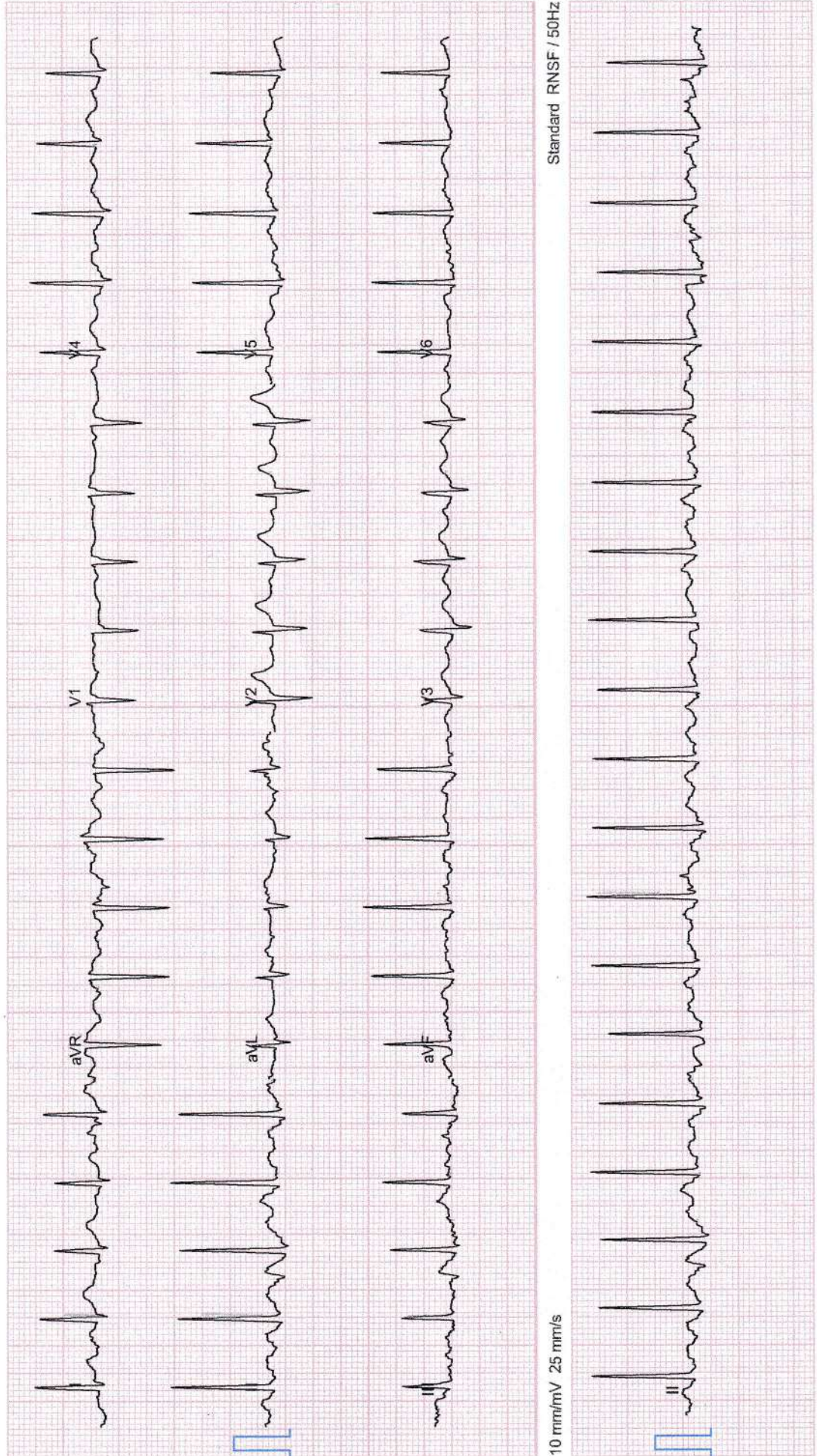

10 mm/mV 25 mm/s

Standard RNSF / 50Hz

Name: VIJAY KORDE

ID: L 113

29.05.2021 10:15:04



ST Amplitude [mm], slope [mV/s], J: 80ms

I	1.0 / 1.5	V1	0.1 / -0.6
II	0.5 / 1.3	V2	2.0 / 2.2
III	-0.4 / 0.0	V3	1.3 / 1.8
aVR	-0.8 / -1.5	V4	1.0 / 1.6
aVL	0.8 / 0.8	V5	0.6 / 1.2
aVF	0.1 / 0.7	V6	0.6 / 1.0

HR 140 /min
BP 140 / 80 (130 / 80)
Exercise time 06:01
Stage Step 2
Load 164 W / 7.0 METs(i)
Protocol Bruce*

Birth: 06.05.1985
Age: 36Y
Gender: M
Height: —
Weight: 92.0 kg
BMI: —

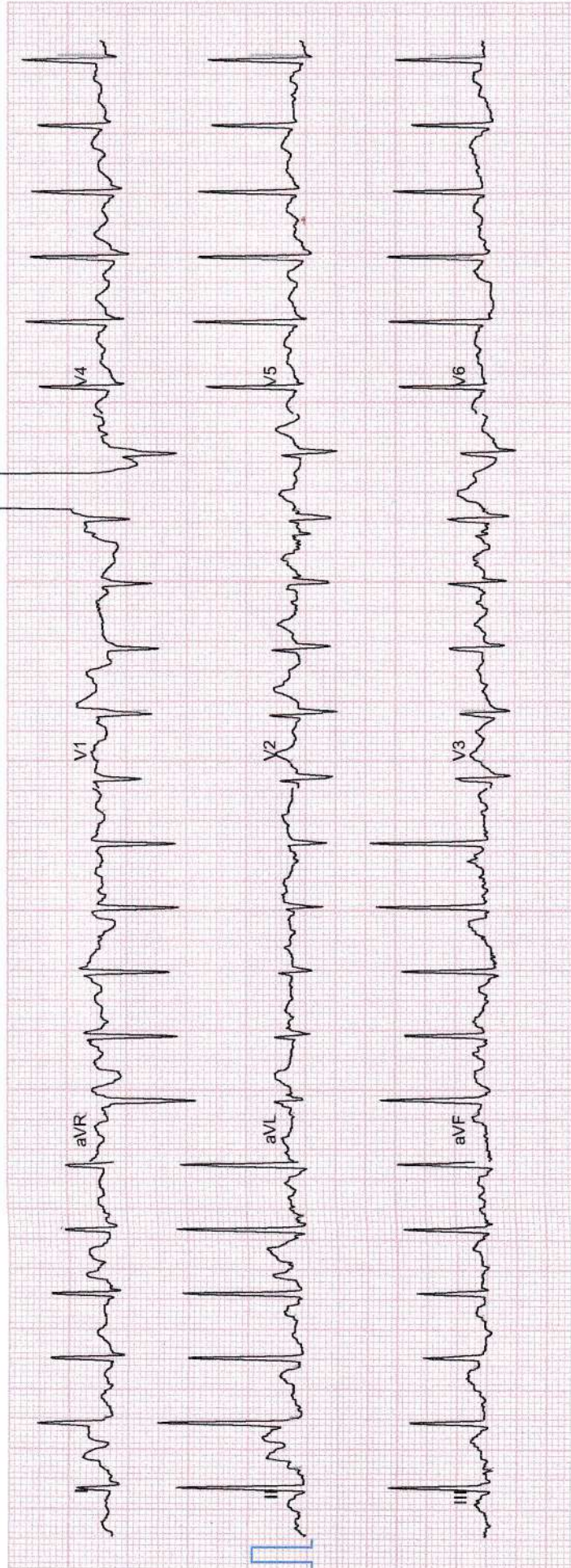

Standard RNSF / 50Hz

10 mm/mV 25 mm/s

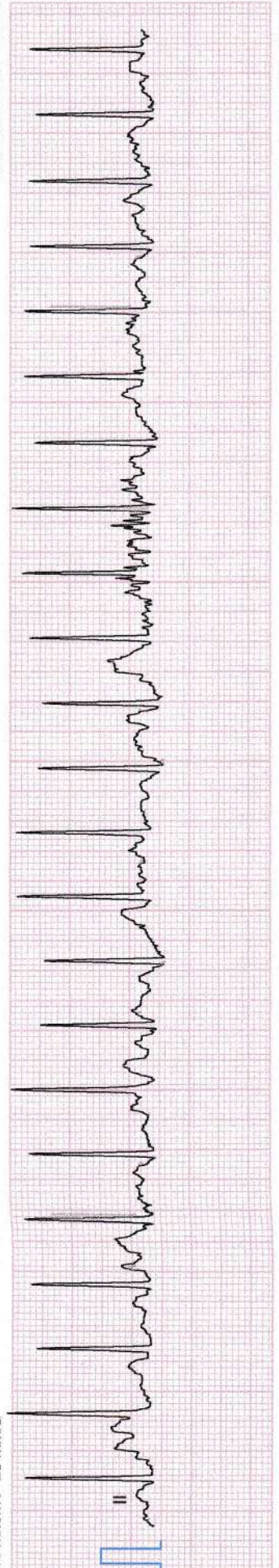

Standard RNSF / 50Hz

10 mm/mV 25 mm/s

Name: VIJAY KORDE

ID: L 113

29.05.2021 10:15:04



ST Amplitude [mm], slope [mV/s], J: 80ms

I	1.3/1.9	V1	0.0/-0.2
II	0.4/1.5	V2	2.7/3.0
III	-1.0/-0.1	V3	1.6/2.6
aVR	-1.1/-1.9	V4	1.2/2.1
aVL	1.2/1.3	V5	0.5/1.5
aVF	-0.3/0.8	V6	0.2/1.2

HR 155/min

BP -/- (140/80)

Exercise time 09:01

Stage Step 3

Load 246 W / 10.1 METs(i)

Protocol Bruce*

Birth: 06.05.1985

Age: 36Y

Gender: M

Height: 92.0 kg

BMI: -

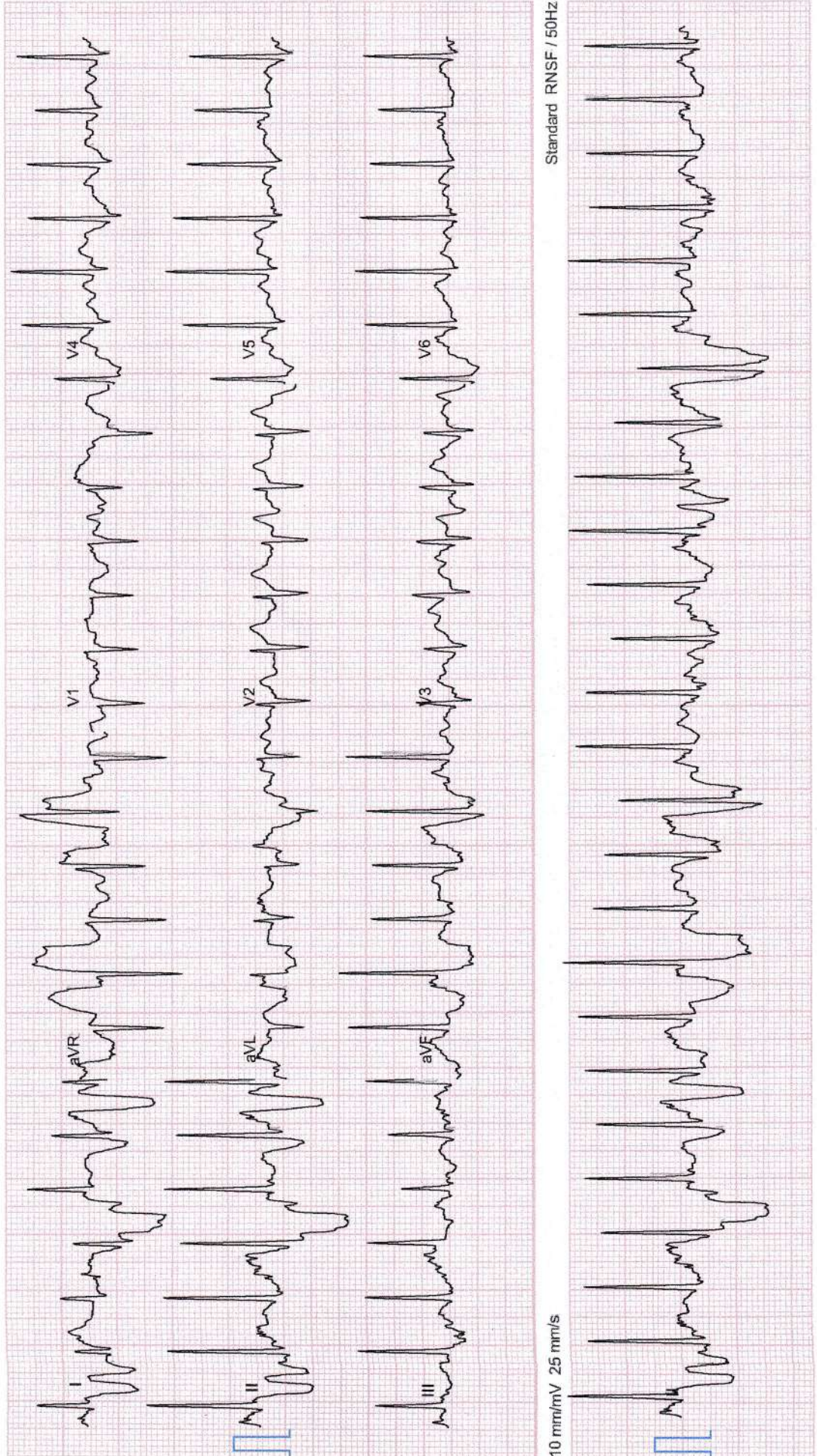

Name: VIJAY KORDE

ID: L 113

29.05.2021 10:15:04



ST Amplitude [mm], slope [mV/s], J: 80ms

I	1.3/2.0	V1	0.1/-0.3
II	0.3/1.6	V2	2.8/2.9
III	-1.1/0.0	V3	1.7/2.7
aVR	-0.9/-1.9	V4	1.2/2.2
aVL	1.4/1.4	V5	0.5/1.6
aVF	-0.3/0.9	V6	0.1/0.9

HR 164 /min
 BP 150 / 90 (- / -)
 Exercise time 09:42
 Stage Max Load
 Load 336 W / 11.2 METs(i)
 Protocol Bruce*

Birth: 06.05.1985
 Age: 36Y
 Gender: M
 Height: --
 Weight: 92.0 kg
 BMI: --

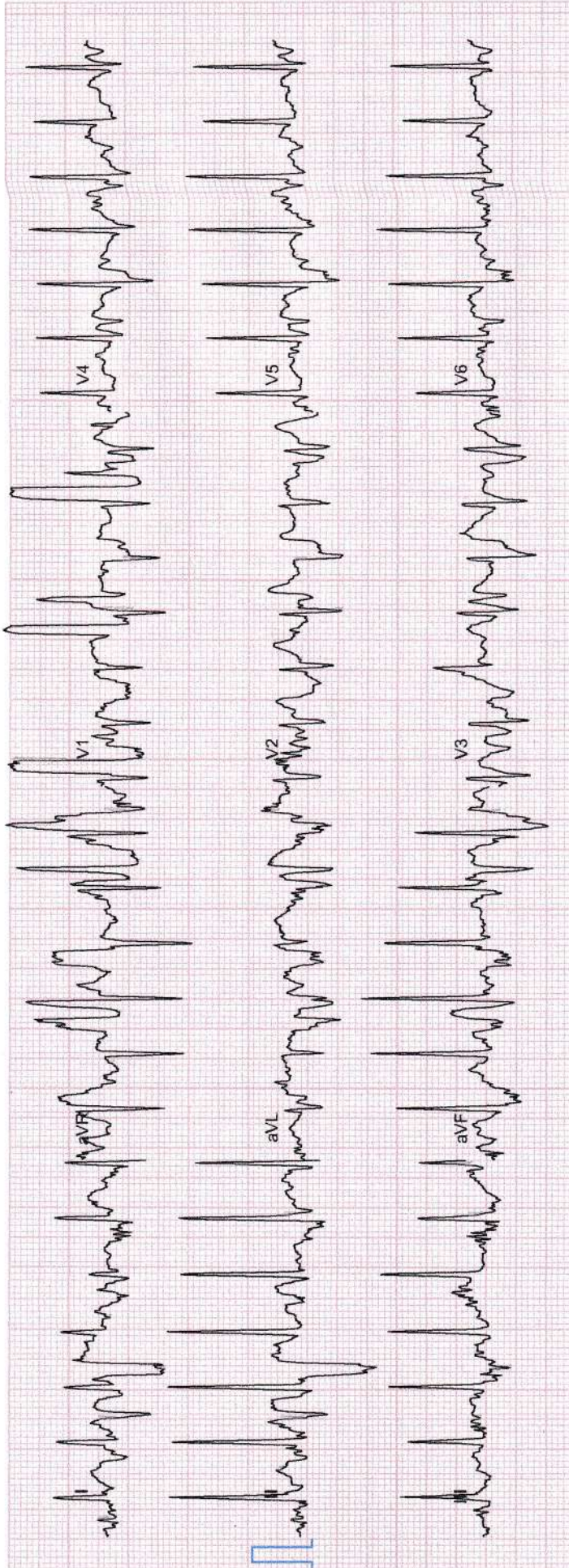

10 mm/mV 25 mm/s

Standard RNSF / 50HZ

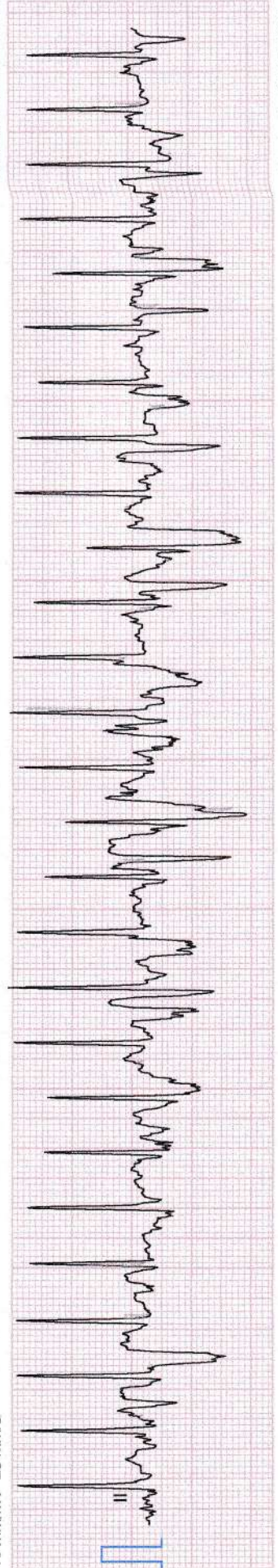

10 mm/mV 25 mm/s

Standard RNSF / 50HZ

Name: VIJAY KORDE

ID: L 113

29.05.2021 10:15:04



ST Amplitude [mm], slope [mV/s], J: 80ms

I	1.3/2.0	V1	-0.1/-0.5
II	0.7/2.2	V2	2.6/2.9
III	-0.5/0.3	V3	2.2/3.1
aVR	-1.1/-2.2	V4	1.8/3.0
aVL	0.8/0.7	V5	0.9/2.1
aVF	0.2/1.4	V6	0.6/1.6

HR 140 /min
BP 140 / 80 (150 / 90)
Exercise time 01:00
Stage Recovery
Load 0 W / 6.7 METs(i)
Protocol Bruce*

Birth: 06.05.1985
Age: 36Y
Gender: M
Height: —
Weight: 92.0 kg
BMI: —

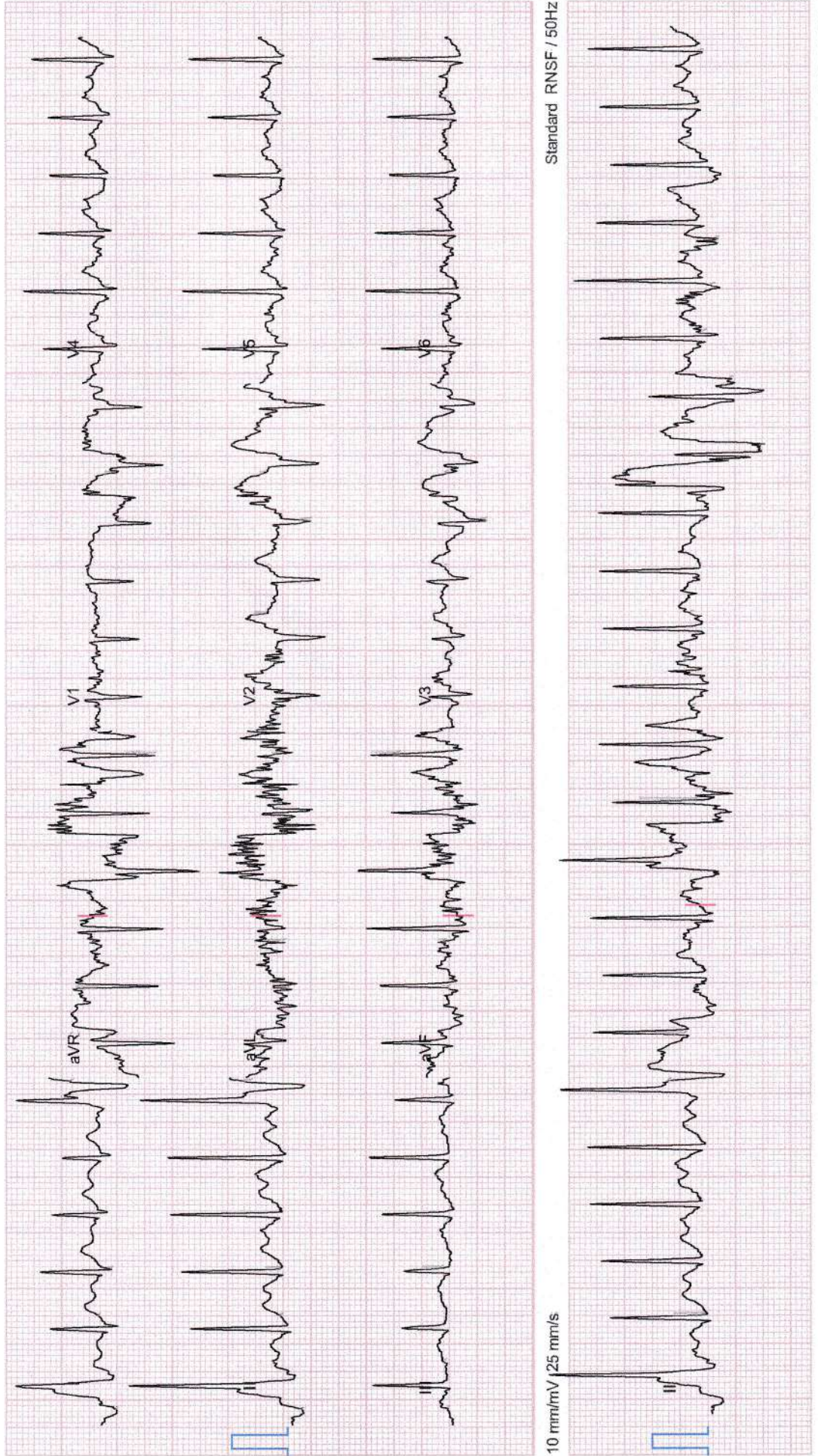

10 mm/mV / 25 mm/s

Standard RNSF / 50Hz

10 mm/mV / 25 mm/s

Standard RNSF / 50Hz

Name: VIJAY KORDE

ID: L 113

29.05.2021 10:15:04



ST Amplitude [mm], slope [mV/s], J: 80ms

I	1.3 / 1.9	V1	0.1 / -0.4
II	1.1 / 2.3	V2	2.4 / 2.8
III	-0.1 / 0.4	V3	1.7 / 2.5
aVR	-1.1 / -2.0	V4	1.3 / 2.3
aVL	0.7 / 0.8	V5	0.8 / 1.8
aVF	0.5 / 1.4	V6	0.5 / 1.3

HR 117/min

BP - / - (140 / 80)

Exercise time 02:00

Stage Recovery

Load 0 W / 1.9 METs(f)

Protocol Bruce*

Birth: 06.05.1985

Age: 36Y

Gender: M

Height: -

Weight: 92.0 kg

BMI: -

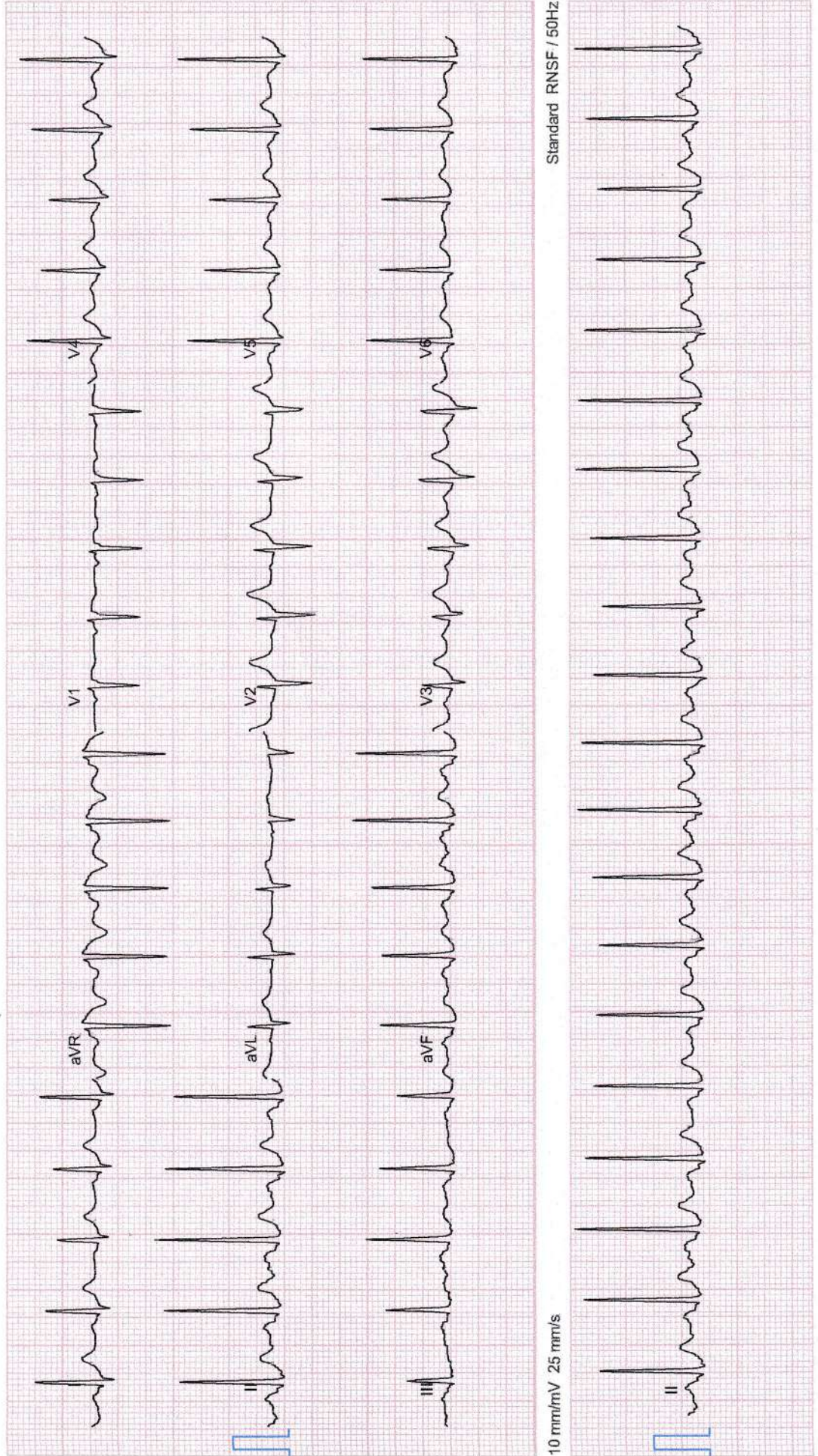

10 mm/mV 25 mm/s

Standard RNSF / 50Hz

10 mm/mV 25 mm/s

Standard RNSF / 50Hz

Name: VIJAY KORDE

ID: L 113

29.05.2021 10:15:04



ST Amplitude [mm], slope [mV/s], J: 80ms

I	1.2/1.8	V1	0.1/-0.3
II	1.2/2.2	V2	2.3/2.8
III	-0.1/0.3	V3	1.8/2.5
aVR	-1.1/-1.9	V4	1.4/2.3
aVL	0.7/0.7	V5	0.8/1.7
aVF	0.5/1.2	V6	0.6/1.3

HR 116/min

BP -/- (-/-)

Exercise time 02:08

Stage EoE

Load 0 W / 1.3 METs(f)

Protocol Bruce*

Birth: 06.05.1985

Age: 36Y

Gender: M

Height: -

Weight: 92.0 kg

BMI: -

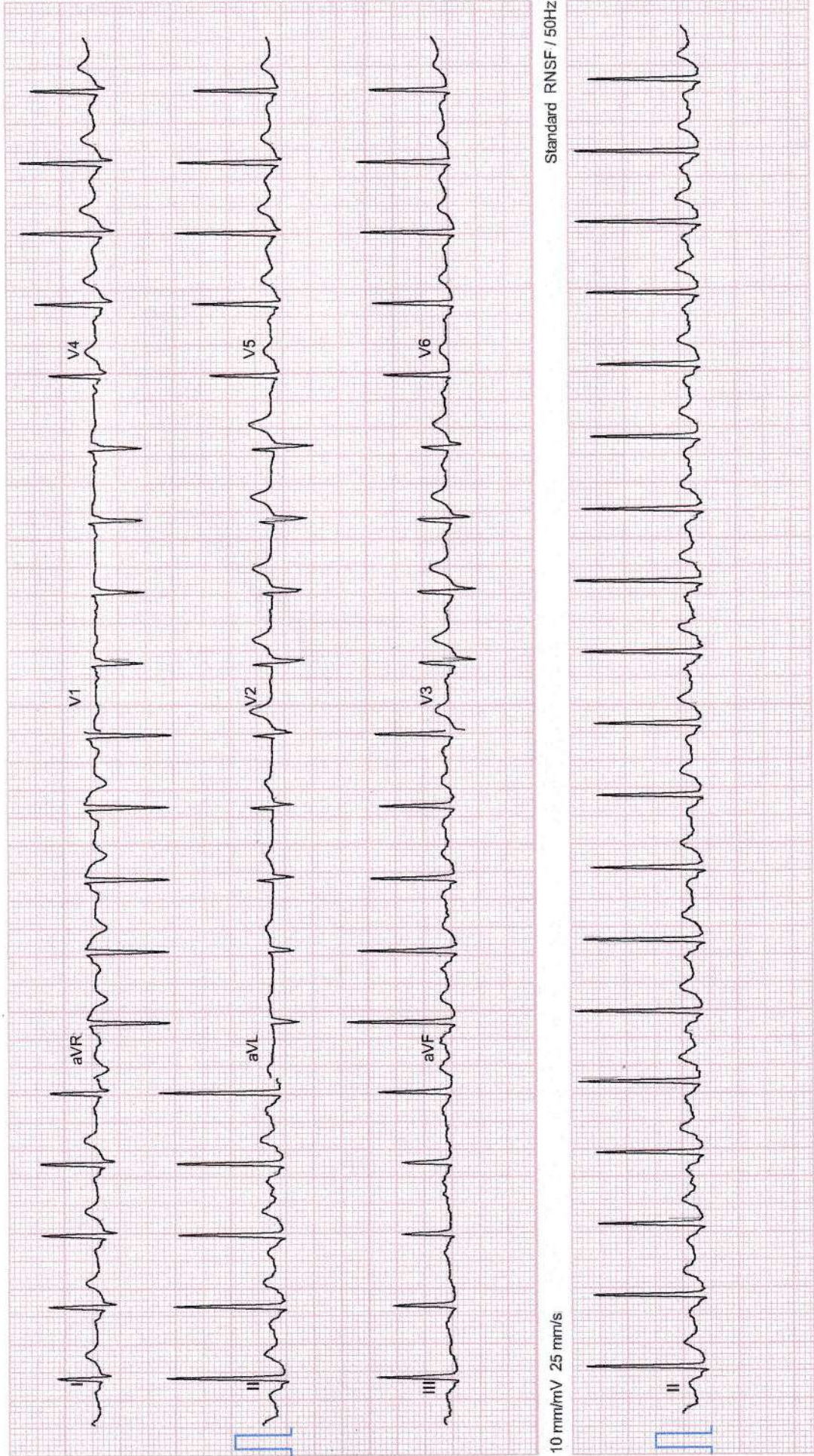

10 mm/mV 25 mm/s

Standard RNSF / 50Hz

10 mm/mV 25 mm/s

Standard RNSF / 50Hz



Name Mr. Vijay Korde Collected Time 29-05-2021 10:38 AM
Age/Gender 36 Years / MALE Received Time 29-05-2021 10:38 AM
PRN ALRS/295/2021-2022/754 Reported Time 29-05-2021 04:00 PM
Lab ID ALRS/D/21-22/752
Ref Doctor

Test Name	Result	Unit	Bio. Ref. Range
Hemogram			
Hemoglobin	15.2	gm%	13.0 - 18.0
WBC Count			
Total WBC Count	6100	/cmm	4000 - 11000
Differential count			
Neutrophil	51	%	40 - 75
Lymphocytes	42	%	20 - 45
Eosinophil	03	%	Below 6
Monocytes	04	%	Below 8
RBC Indices			
Haematocrit	42.9	%	40 - 54
R.B.C Count	5.06	mil./cmm	4.5 - 5.5
M.C.V	84.8	fL	76 - 96
M.C.H	30.0	PG	27 - 32
M.C.H.C	35.4	gm/dl	32 - 36
RDW-CV	12.9	%	11.5 - 14.5
Platelet Count	185000	/cmm	150000 - 450000

Comments on P.B.S

R.B.C Morphology Normocytic Normochromic
W.B.C No abnormal cells seen.
Platelet Adequate.

Dr. Simi Athavale
MBBS,(DCP) CONSLUTANT PATHOLOGIST (Reg. No. 84648)

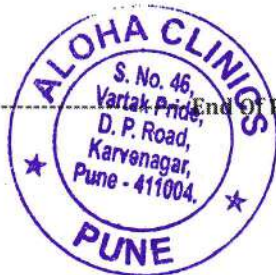

End of Report

NOTE : *A (Abnormal), *C (Abnormal & Critical)



Name	Mr. Vijay Korde	Collected Time	29-05-2021 10:38 AM
Age/Gender	36 Years / MALE	Received Time	29-05-2021 10:38 AM
PRN	ALRS/295/2021-2022/754	Reported Time	29-05-2021 04:00 PM
Lab ID	ALRS/D/21-22/752		
Ref Doctor			

Test Name	Result	Unit	Bio. Ref. Range
-----------	--------	------	-----------------

Blood Sugar F and PP

Blood Sugar Fasting and Post Prandial

Blood Sugar Fasting	97.0	mg/dl	70 - 110
Urine Sugar Fasting	Absent		
Blood Sugar Post Prandial	146.4 * A	mg/dl	70 - 140
Urine Sugar Post Prandial	Not Given		
Method	GOD-POD		
Instrument Used	ERBA EM-200 Fully automatic random access biochemistry analyzer.		

Glycosylated Hb / HbA1c

HbA1c	6.6 * A	%	Below 6 (Normal) 6 - 7 (Good Control) 7 - 8 (Fair Control) 8 - 10 (Unsatisfactory Control) Above 10 (Poor Control)
-------	----------------	---	--

Method BORONATE AFFINITY
Instrument Used Abbott-Affinion

Blood Group

ABO Type O
Rh (D) Type Positive



Dr. Simi Athavale
MBBS,(DCP) CONSLUTANT PATHOLOGIST (Reg. No. 84648)

----- End Of Report -----



NOTE : *A (Abnormal), *C (Abnormal & Critical)





Name Mr. Vijay Korde
Age/Gender 36 Years / MALE
PRN ALRS/295/2021-2022/754
Lab ID ALRS/D/21-22/752
Ref Doctor

Collected Time 29-05-2021 10:38 AM
Received Time 29-05-2021 10:38 AM
Reported Time 29-05-2021 04:01 PM

Test Name	Result	Unit	Bio. Ref. Range
BUN			
Blood Urea Nitrogen			
Blood Urea Nitrogen	11.6	mg/dl	5.0 - 21.0
BLOOD UREA			
Blood Urea			
Blood Urea	24.5	mg/dl	10 - 45
Method	GLDH urease		
Instrument Used	ERBA EM-200 Fully automatic random access biochemistry analyzer.		
Creatinine			
Serum Creatinine	0.70	mg/dl	0.7 - 1.3
Method	Enzymatic		
Instrument Used	ERBA EM-200 Fully automatic random access biochemistry analyzer.		
GGTP			
Gamma GT (GGTP)	19.6	U/L	10 - 50
ESR			
ESR	08		Below 10
Unit	mm at the end of 1 hour		
Method	Wintrobe method		

Dr. Simi Athavale
MBBS,(DCP) CONSULTANT PATHOLOGIST (Reg. No. 84648)



End Of Report

NOTE : *A (Abnormal), *C (Abnormal & Critical)





Name Mr. Vijay Korde
Age/Gender 36 Years / MALE
PRN ALRS/295/2021-2022/754
Lab ID ALRS/D/21-22/752
Ref Doctor

Collected Time 29-05-2021 10:38 AM
Received Time 29-05-2021 10:38 AM
Reported Time 29-05-2021 04:01 PM

Test Name	Result	Unit	Bio. Ref. Range
-----------	--------	------	-----------------

Urine Analysis

Physical Examination

Quantity	20	ml	
Colour	Pale Yellow		
Appearance	Clear		
Specific gravity	1.010		1 - 1.03

Chemical Examination

Reaction (pH)	Acidic
Proteins	Absent
Glucose	Absent
Ketone Bodies	Absent
Bile Salts	Absent
Bile Pigments	Absent
Urobilinogen	Normal

Microscopic Examination

Pus Cells	Absent	/hpf
Epithelial Cells	Absent	/hpf
RBC	Absent	/hpf
Casts	Absent	
Crystals	Absent	

Uric acid

Serum Uric Acid

Sr.Uric Acid	4.7	mg/dl	3.5 - 7.2
--------------	-----	-------	-----------

Dr. Simi Athavale
MBBS,(DCP) CONSULTANT PATHOLOGIST (Reg. No. 84648)

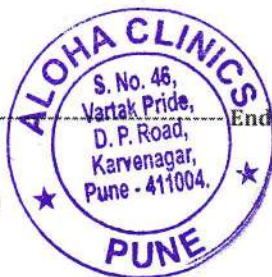

End Of Report

NOTE: *A (Abnormal), *C (Abnormal & Critical)



Report Generated by: Niramay Solutions

1 / 1

29-05-2021



Name Mr. Vijay Korde **Collected Time** 29-05-2021 10:38 AM
Age/Gender 36 Years / MALE **Received Time** 29-05-2021 10:38 AM
PRN ALRS/295/2021-2022/754 **Reported Time** 29-05-2021 04:01 PM
Lab ID ALRS/D/21-22/752
Ref Doctor

Test Name	Result	Unit	Bio. Ref. Range
Liver Function Test			
Sr Total Bilirubin	0.75	mg/dl	0.1 - 1.2
Sr Direct Bilirubin	0.31	mg/dl	0.0 - 0.4
Sr Indirect Bilirubin	0.44	mg/dl	0.1 - 1.2
Alkaline Phosphatase	48.0 * A	IU/L	50 - 150
S.G.P.T	36.1	IU/L	Below 40
S.G.O.T	27.2	IU/L	Below 40
Sr Total Protein	7.00	mg/dl	6.0 - 8.0
Sr Albumin	4.07	mg/dl	3.7 - 5.3
Sr Globulin	2.93	mg/dl	2.3 - 3.6
A:G ratio	1.39	%	1.2:1 - 2:1
INTRUMENT USED	Erba EM 200- Fully Automatic Random Access Chemistry Analyzer		

Lipid Profile

S.Cholesterol	109.0	mg/dl	Below 200
S.Triglycerides	139.8	mg/dl	40 - 160
HDL Cholesterol	43.5	mg/dl	35.3 - 79.5
VLDL Cholesterol	27.96	mg/dl	Below 41 (Desirable)
LDL Cholesterol Direct	63.6	mg/dl	0.0 - 130
LDLC/HDLC Ratio	1.46		Below 3.4
S.Cholesterol/HDLC Ratio	2.51		Below 4.5
Instrument Used	ERBA EM-200 Fully automatic random access biochemistry analyzer.		

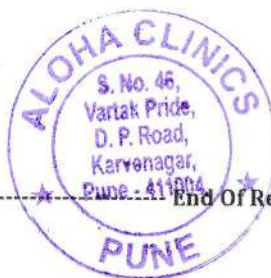

Dr. Simi Athavale

Dr. Simi Athavale
MBBS,(DCP) CONSULTANT PATHOLOGIST (Reg. No. 84648)

End Of Report

NOTE : *A (Abnormal), *C (Abnormal & Critical)



25mm/s 0.5-25Hz

10mm/mV

10mm/mV

ID : 7696

Name: *Vijay Koteck*

Sex : *male*

Age : *36*

HR : 83
 R-R : 715
 P-R : 162
 QRS : 86
 QT/QTc : 323/381
 P/QRS/T : 22/50/25
 RV5/SVI : 1-410/0-6
 RV5+SVI : 2-090

--- Sinus Rhythm

Unconfirmed report

Verified by:

DR. RITUPARNA S. SHINDE
 MD. DNB (Cardiology)
 Interventional Cardiologist
 Reg.No. 2000/02/0865

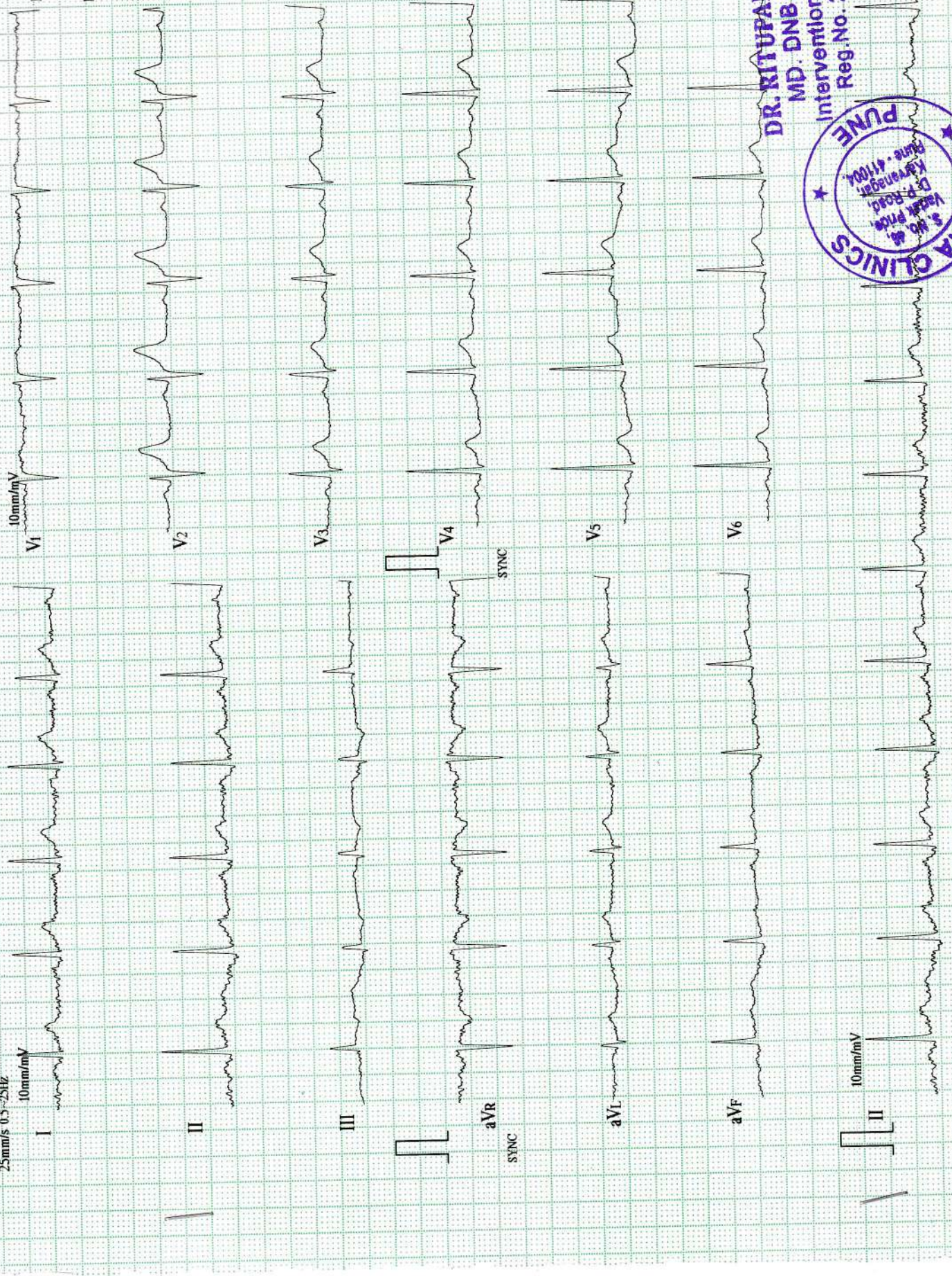

Patient Name: Mr. Vijay Korde

Age 36yrs/ Male.

Ref By: - Medi Wheel

Date: 29 May 2021

RADIOGRAPH OF CHEST – PA VIEW

Observation : Both the lungs are clear and the hila appear normal.
No obvious parenchymal lung lesion seen in either side.
Both costophrenic angles are clear.
Cardio-aortic silhouette has normal appearance.
Bony thorax and soft tissues appear normal.

Impression : No significant abnormality noted.



 **Dr. Devashree Gadgil (Joshi)**
MBBS, DNB (Radiology)
Consultant Radiologist



R

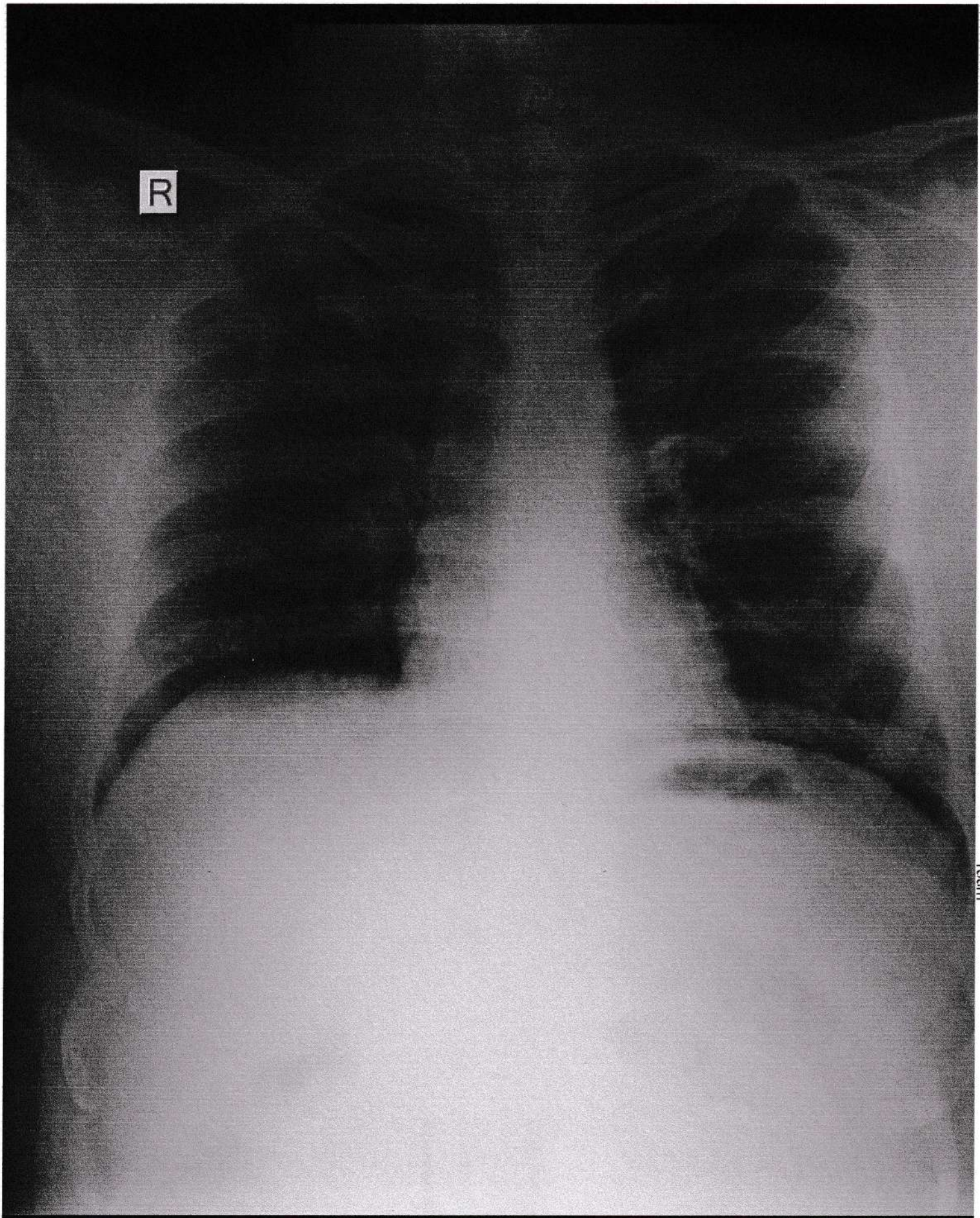

15cm



Patient Name: MR. VIJAY KORDE
Age: 36/MALE

Referred By: MEDI WHEEL
Date: 29-05-2021

2D ECHOCARDIOGRAPHY / DOPPLER REPORT

Parameter	Value	Parameter	Value
LA	30mm	LVPWd	11mm
AO	26mm	LVIDs	31mm
IVSd	11mm	LVEF	60 %
LVIDd	43mm	IVC	Normal

LEFT VENTRICLE : Normal LV dimension
Normal LV systolic function. LVEF =60 %
No RWMA.
Normal diastolic function.

RIGHT VENTRICLE: Normal in size and function.
Left atrium and right atrium is normal.

AV VALVES: Mitral valve normal structure,
Acceptable gradients across Mitral valves and Tricuspid Valves.
Tricuspid valve regurgitation gradient is normal.
Estimated PA pressure is normal.

SL VALVES : Acceptable gradients across Aortic Valve and pulmonary valves.

IVS & IAS : Intact
No Pericardial effusion, thrombus, Vegetation

IVC: IVC not dialated and shows near total collapse.
Normal RA Pressure.

IMPRESSION : Normal LV dimension
Normal LV systolic and diastolic function. LVEF = 60%
No RWMA.
Normal PA & RA pressure.



Dr. Rituparna S. Shinde
MD DNB (Cardiology) FACC, ESCAI (USA) FESC FISE

