

mediaweb.

*[Signature]*  
**DR. HARICHHABLANI**  
M.B.B.S. (RESPIRATORY MEDICINE) PGDHMM, PGDMLS  
FELLOW INTENSIVE CARE  
MMC REG. NO. - 91702

**'DR. PLUS HEALTHCARE CENTRE'**  
**NATHAN HEIGHTS', B-WING,**  
**42, MUMBAI CENTRAL (EAST)**

*L. Narsaiah Moota*

12/4/1978 *[arrow]*



DR PLUS HEALTHCARE CENTRE - MUMBAI CENTRAL

ECCG

1890 / NARSAIAH MOOTA / 44 Yrs / M  
Heart Rate : 80 bpm / Tested On : 11-Jun-22 11:35:58 / HE 0.05 Hz - LF 100 Hz / Notch 50 Hz / Sn 1.00 Cm/mV / Sw 25 mm/s  
/ Refd By: DR. HARI CHHABLANI

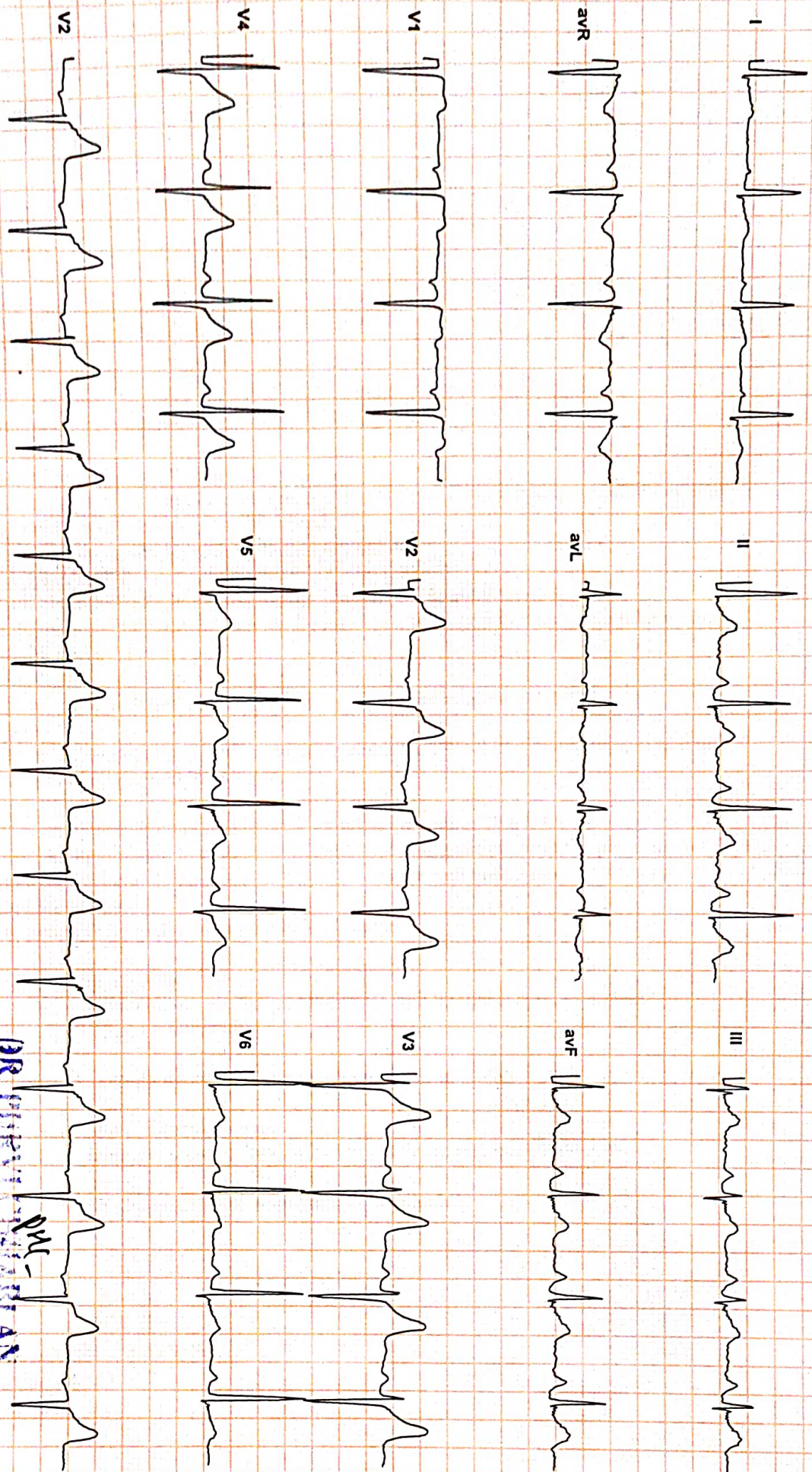

VpH

DR PURVI CHHABLANI

Reported By: DR. PURVI CHHABLANI  
Reg. No. 7741F



# Dr-Plus Healthcare Centre

NATHANI HEIGHTS, B-Wing, Shop No. 42, Ground Floor, Opp. Mumbai Central Station (East), Mumbai - 400 008.

Patient Name	:	NARSAIAH MOOTA	Sex:	Male
Doctor's Name	:	SELF	Age:	44 Years
Date	:	11/06/2022		

## ULTRASONOGRAPHY OF THE ABDOMEN AND THE PELVIS:

The relevant sonographic findings include the following:

### HEPATOBIILIARY APPARATUS

The liver is normal in size and echogenicity. No obvious focal parenchymal lesion is seen. Extrahepatic biliary radicals are not dilated. The portal vein and the common bile duct are normal.

### GALL BLADDER

The gall bladder is adequately distended. The wall thickness is normal. No echogenic contents are noted in its lumen. There is no pericholecystic collection noted.

### PANCREAS

The pancreas shows normal echogenicity and size. No focal or diffuse lesions are noted. No evidence of calcification is noted.

### SPLEEN

The spleen appears normal in size and echogenicity. No focal or diffuse lesions are noted. No evidence of calcification is noted.

### KIDNEYS

Right Kidney measure: 10.2 x 5.0 cm, Left kidney measure: 10.6 x 4.9 cm  
Both the kidneys appear normal in size, shape and echogenicity. Both the pelvicalyceal system is normal and both corticomedullary differentiations are well maintained. There is no obvious focal or diffuse lesion noted.

No evidence of any calculus seen in either kidney.

### URINARY BLADDER

The urinary bladder shows anechoic contents. Its wall thickness appears normal. No significant post void residue.

### PROSTATE

The Prostate appears normal and shows a normal echogenicity.

No evidence of calcification is seen.

There is no obvious evidence of abdominal or pelvic lymphadenopathy or ascites noted.

**IMPRESSION: No significant abnormality is detected.**

  
Dr. VICTOR X. COUTINHO  
MBBS, DMRE  
Radio-Sonologist

DR. PLUS HEALTHCARE CENTRE  
NATHANI HEIGHTS, B-WING,  
42, MUMBAI CENTRAL (EAST)

Name **NARSAIAH MOOTA**

Sex **Male**

Age **44**

Date . . . . .

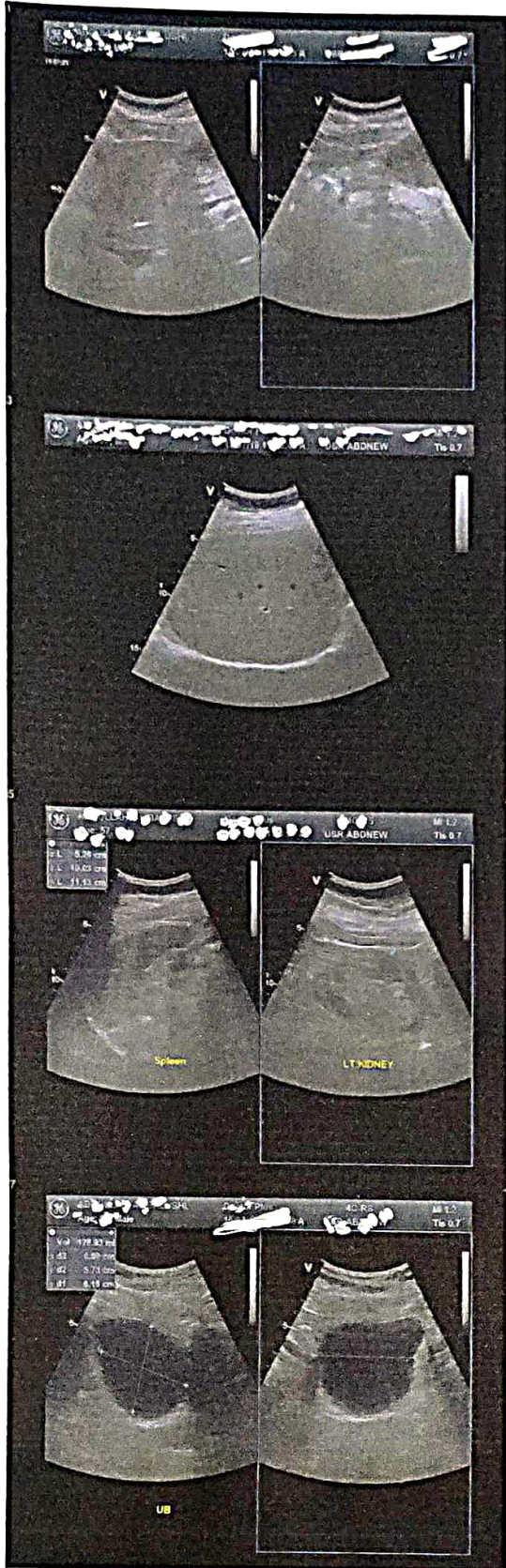

NARSAIAH

MOOTA

44/M

11/06/22

R13

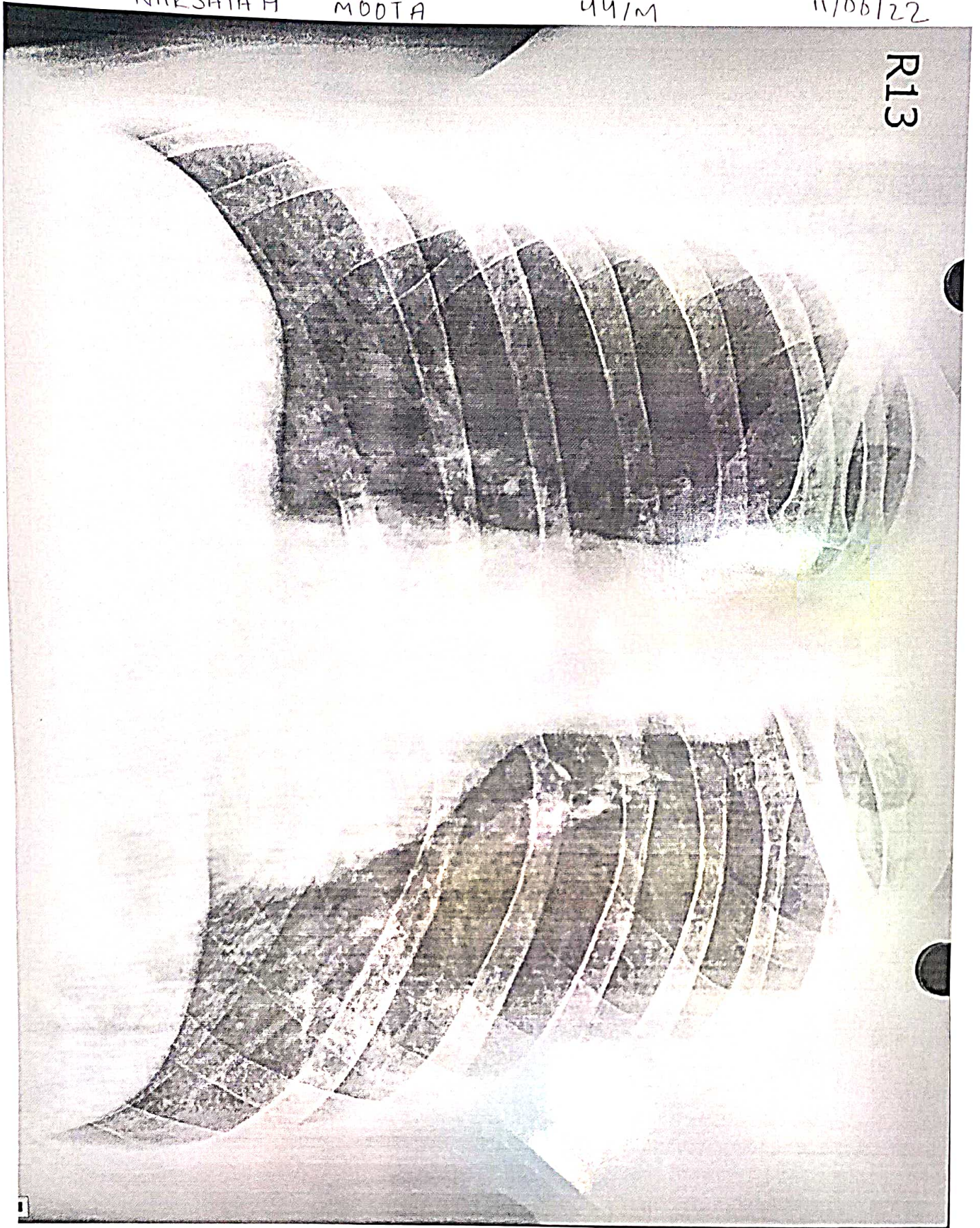



# Dr-Plus Healthcare Centre

NATHANI HEIGHTS, B-Wing, Shop No. 42, Ground Floor, Opp. Mumbai Central Station (East), Mumbai - 400 008.

Patient's Name : NARSAIAH MOOTA

Report Date : 11/06/2022

Referred By : SELF

Age : 44 Years

Sex : MALE

## X- RAY CHEST

BOTH THE LUNG FIELED ARE CLEAR.

THE HILAR SHADOWS APPEAR NORMAL.

THE COSTO-PHRENIC ANGELS ARE CLEAR.

THE CARDIAC SHADOWS APPEAR NORMAL.

THE TRACHEAL IS CENTRAL IN POSITION.

THE BONY CAGE APPEARS NORMAL.

DR. A. J. MAZUMDAR

MD. DMRE, MDRD

DR. PLUS HEALTHCARE CENTRE  
NATHANI HEIGHTS, B-WING,  
42, MUMBAI CENTRAL (EAST)



# Dr-Plus Healthcare Centre

NATHANI HEIGHTS, B-Wing, Shop No. 42, Ground Floor, Opp. Mumbai Central Station (East), Mumbai - 400 008.

Full Name

NARSAIAH MOOTA

44/M

11/06/2022

Life to be assured:

	Type of Test	Actual Reading	Normal Range
1	Fasting Blood Sugar	90.2	70-100 mg%
2	PPBS	114.5	110 TO 140 mg%
3	Total Cholesterol	194.9	120-200 mg%
4	VERY LOW DENSITY LEVEL(VLDL)	12.3	10-30 mg/dl
5	High Density Lipid (HDL)	52.4	40-60 mg%
6	Low Density Lipid (LDL)	130.2	<u>Upto 150</u>
7	S. Triglycerides	115.1	50-150 mg%
8	CHOL/HDL	3.7	Upto 5
9	HDL/LDL	0.4	
10	S. Creatinine	0.9	0.5-1.2 mg%
11	Blood Urea Nitrogen (BUN)	17.8	7-21 mg%
12	BUN/CREAT RATIO	19.7	
13	S. Proteins	6.8	6.0-7.9 mg%
14	(a) Albumin	3.8	3.5-5.5 mg%
15	(b) Globulin	3.0	2.0-3.5 mg%
16	A/G RATIO	1.2	
17	S. Bilirubin	1.1	0.3-1.3mg%
18	(a) Direct	0.6	0.0-0.8 mg%
19	(b) Indirect	0.5	0.0-0.5 mg%
20	SGOT (AST)	22.0	05-34 IU
21	SGPT (ALT)	34.2	05-40 IU
22	GGTP (GGT)	41.6	05-50 IU
23	SGOT/SGPT	0.6	
24	HBA1C	5.3	UPTO 6.5
25	S. Alkaline Phosphatase	101.8	30-115 IU
26	T3	157.2.	80-180ng/dl
27	T4	5.0	4.6-12 ug/dl
28	TSH	2.1	0.4-4.0 mIU/L
29	SERUM URIC ACID	4.4	2.5-7.2mg/dl
30	URINE SUGAR PP	ABSENT	
31	URINE SUGAR FASTING	ABSENT	
32	BLOOD GROUP	" B POSITIVE "	

DR. JAYKESH PATKAR  
M.D., P.N.B. (Pathology)  
Reg. No. 2013/05/1660



# Dr-Plus Healthcare Centre

NATHANI HEIGHTS, B-Wing, Shop No. 42, Ground Floor, Opp. Mumbai Central Station (East), Mumbai - 400 002.

Full Name

NARSAIAH MOOTA

44/M

11/06/2022

Life to be assured:

## HAEMOGRAM

### Normal Range

1.	Red Blood Cell Count	4.5	[M : 4.5 - 5.6 / F : 3.5 - 5.5/cu.mm]
2.	Hb%	11.9	[M: 14-18 / F : 11-16%]
3.	Hematocrit	40.8	[M : 40-53 / F : 30-47 %]
4.	Indices:		
(a)	MCV(Mean Corpuscular Volume)	85.6	[79-101 cu.mi.]
(b)	MCH(Mean Corpuscular Hb)	27.4	[27-32 pg]
(c)	MCHC(Mean Corpuscular Hb Concentration)	33.2	[32-38%]
5.	Morphology		
	Macrocytes : --	Microcytes: --	Hypochromia: --
	Poikilocytosis: --	Anisocytosis: --	
6.	Target cells: --		
	Spherocytes: --	Elliptocytes: --	
7.	<b>TOTAL W.B.C.Count</b>	6,200	{4000-11000/cu.mm}
Differential Count 0			
a)	Neutrophils :	60	[45 -70%]
b)	Lymphocytes :	35	[20 - 45%]
c)	Eosinophils:	02	[01 - 06%]
d)	Monocytes:	03	[00 - 08%]
e)	Basophils :	00	[00 - 01%]
8.	<b>Platelets :3.41</b>		1.5-4.5 Lacks/cu.mm
9.	<b>Erythrocyte Sedimentation Rate (ESR):10</b>	20 mm at end of 1 hour	Method : Westergrens

## ROUTINE URINE EXAMINATION (RUA)

### 1. Physical Examination:

(i)	Colour:	PLAN YELLOW	(ii)	Sediment:	CLEAR
(iii)	Transparency:	CLEAR	(iv)	Reaction:	ACIDIC
(v)	Specific gravity	1.010			

### 2. Chemical Examination:

(i)	Protein :	NIL	(ii)	Sugar:	NIL
(iii)	Bile salt:	NIL	(iv)	Bile pigment:	NIL

### 3. Microscopic Examination:

(i)	Red Blood Cells:	ABSENT	(ii)	Epithelial Cells:	2 TO 3/ HPF
(iii)	Crystals:	ABSENT	(iv)	Pus Cells:	2 TO 3/HPF
(v)	Casts:	ABSENT	(vi)	Deposits:	ABSENT

DR. RAJESH PATKAR  
M.D., P.N.B. (Pathology)





**Dr. Hari Chhablani**

Cardiometabolic Physician & Intensivist  
M.B.B.S., F.C.C.P. (RESP. MED.), PGDHHM,  
PGDMLS, FELLOW INTENSIVE CARE MED.

ATTACHED TO: Wockhardt Hospital • Salfree Hospital • Apollo Spectra Hospital

NATHANI HEIGHTS, B-Wing, Shop No. 42, Ground Floor, Opp. Mumbai Central Station (East),  
Mumbai - 400 008. • Cell : 98206 46163 • E : drharichhablani@gmail.com

## PHYSICIAN REPORT

NAME : NARSAIAH MOOTA 44/M

DATE : 11/06/2022

PRESENTING COMPLAINS : NIL.

TREATMENT : NIL

PAST HISTORY : NIL.

FAMILY HISTORY: NOT SIGNIFICANT

HABITS : TOBACCO + , ALCOHOL+ .

DENTAL EXAMINATION: NAD

HT.- 175 CM. WT.-80 Kg.

P: 80/MIN ., REGULAR

BP: 124/82

RS: CLEAR CVS: S1,S2 REGULAR

PA: SOFT

CNS: CLINICALLY NAD

EYE EXAMINATION : NEAR VISION -B/E N6 , DISTANT VISION -BE-- 6/6 , COLOUR VISION - NORMAL

LABS: ATTACHED

ECG: ATTACHED

CHEST X-RAY : ATTACHED

SONOGRAPHY : ATTACHED

IMPRESSION : FIT ON CLINICAL MEDICAL EXAMINATION .

DR.HARI CHHABLANI

**DR. HARI CHHABLANI**  
M.B.B.S., F.C.C.P. (RESP. MEDICINE) PGDHHM, PGDMLS  
FELLOW INTENSIVE CARE  
MMC REG. NO. - 91702



मूर्तीच्या पर्यायी  
मूल्ये वाचवता, येथे  
सुलभता  
मूर्तीच्या पर्यायी  
मूल्ये वाचवता, येथे  
सुलभता

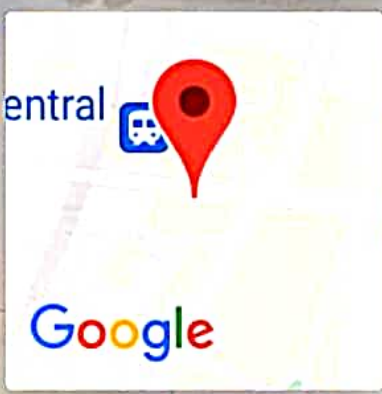

**Mumbai, Maharashtra, India**  
Shop No 65, Nathani Heights, Marzban Parsi Colony, Dalal  
Estate, Mumbai Central, Mumbai, Maharashtra 400008, India  
Lat 18.968748°  
Long 72.819937°  
11/06/22 08:45 AM