



SINCE 1994

NADKARNI PATHOLOGY LABORATORY

Dr. Mrs. Sangeeta V. Nadkarni

Consulting Pathologist (MMC Reg. No. 53839)

Add Reg. No. : 1872/2000

E-mail : healthcare.nadkarni@gmail.com

Consultant Pathologist • SHASHWAT HOSPITAL



MAIN LABORATORY : 1, Indraprastha Chambers, Ground Floor, Near Amber Hall, Karve Road, Pune 411 038. Ph. : 97635 93646, 8983 7777 93 • Timings : Monday to Saturday 7 am to 8 pm

Id. No. : 5213 Sample Recd.Dt.:01/07/2021 Report Dt.:01/07/2021
 Name : GOPAL MAHESHWARI Time :10:33 Time :10:53
 Age : 30 Sex : Male
 Ref.Dr. : MEDIWHEEL

(TESTS DONE ON SYSMEX AUTOMATED HAEMATOLOGY ANALYSER XP-100)

Haematology Report

| Parameter | Results | Normal Range |
|-----------------------------------|-----------------|--|
| Haemoglobin (SLS method) | 16.70 gm/ dl | M : 14.0 to 18.0 gm/dl F : 12.0 to 16.0 gm/dl |
| R.B.C.Count (Impedance method) | 5.70 mill/cu mm | M : 4.5 to 6.5 mill/cu mm F : 3.8 to 5.8 mill/cu mm |
| P.C.V. (Impedance method) | 48 % | M : 40 % to 54 % F : 37 % to 47 % |
| M.C.V. | 84fl | 76 to 96 fl |
| M.C.H. | 29 pg | 27 to 32 pg |
| M.C.H.C. | 35 g/dl | 30 to 35 g/dl |
| W.B.C.Count (Impedance method) | 5200 /cu mm. | 4000 - 11000 /cu mm |

Differential Count

| | | |
|---------------------------------|---------------|------------------------|
| Neutrophils | 63 % | 40 to 70 % |
| Lymphocytes | 34 % | 20 to 45 % |
| Eosinophils | 2 % | 0 to 6 % |
| Monocytes | 1 % | 0 to 8 % |
| Basophils | 0 % | 0 to 1 % |
| Platelets (Impedance method) | 261000 /cu mm | 150000 - 400000 /cu mm |

Peripheral Smear Examination

Normocytic & Normochromic
 Negative for Malarial Parasite.
 Platelets are adequate
 No WBC abnormality seen.

Dr. (Mrs.) Sangeeta V. Nadkarni
 Consultant Pathologist MD (Path)

E . S . R . 5 mm. after 1 hr. M : 0 mm to 7 mm
 (by Wintrobe's) F : 0 mm to 15 mm

Verified & Checked.

- Transasia EMDESTINY 180 Fully Automated Random Access Clinical Chemistry Analyser • TMT • E.C.G. • Semi Automated Biochemistry Analyser • TBA Chem 5 V2 Plus
- Automated Haematology Analyser Sysmex XP - 100 • Mispal 13 Nephelometer • Clinical Pathology • Microbiology • Cytology • Histopathology • Minividas Blue

ALL CREDIT AND DEBIT CARDS ACCEPTED.

HOME VISIT AVAILABLE BY APPOINTMENT

COLLECTION CENTRE 1 : 1, Varun Complex, Opp. Nimbalkar Horse Riding School,
 Off. Karve Road, Kothrud, Pune - 38. Ph. : 2545 7347, 8983 7777 92
 Timing : MONDAY TO SATURDAY : Morning : 8 am to 1 pm, Evening : 4 pm to 7 pm

COLLECTION CENTRE 2 : Bldg. No. 7, Health Care Clinic, Anandnagar,
 Paud Road, Kothrud, Pune - 38. Ph. : 8983 7777 95
 Timing : MONDAY TO SATURDAY : Morning : 8 am to 1 pm, Evening : 6 pm to 8 pm



SINCE 1994

NADKARNI PATHOLOGY LABORATORY

Dr. Mrs. Sangeeta V. Nadkarni

Consulting Pathologist (MMC Reg. No. 53839)
Add Reg. No. : 1872/2000
E-mail : healthcare.nadkarni@gmail.com

Consultant Pathologist • SHASHWAT HOSPITAL



MAIN LABORATORY : 1, Indraprastha Chambers, Ground Floor, Near Amber Hall, Karve Road, Pune 411 038. Ph. : 97635 93646, 8983 7777 93 • Timings : Monday to Saturday 7 am to 8 pm

Id. No. : 5213 Sample Recd. Dt.: 01/07/2021 Report Dt.: 01/07/2021
Name : GOPAL MAHESHWARI Age : 30 Sex : Male
Ref. Dr. : MEDIWHEEL

(TESTS DONE ON FULLY AUTOMATED BIOCHEMISTRY ANALYSER EM-180)

Biochemistry Report

| Investigation | Findings | Reference Range |
|------------------------------------|------------|----------------------------------|
| Plasma Glucose Fasting (GOD-POD) | 95 mg/dl | 65 to 110 |
| Urine Glucose Fasting | Absent | |
| Blood Urea Nitrogen | 9 mg/dl | 5 to 20 |
| Blood Urea Level (UREASE-GLDH) | 18 mg/dl | 10 to 45 |
| Serum Creatinine (JAFKE'S KINETIC) | 1.20 mg/dl | M : 0.9 to 1.4 F : 0.8 to 1.2 |
| Serum Uric Acid (URICASE) | 5.70 mg/dl | 3.5 to 7.2 |
| Total Protein (BIURET) | 7.20 gm/dl | 6.3 to 7.9 |
| Serum Albumin (BCG) | 4.40 gm/dl | 3.7 to 5.3 |
| Serum Globulin | 2.80 gm/dl | 1.8 to 3.6 |
| A:G Ratio | 1.57 | |

Dr. (Mrs.) Sangeeta V. Nadkarni
Consultant Pathologist MD (Path.)
MMC Reg No. 53839
1, Indraprastha Chambers,
Ground Floor Opp Kirioskar Kisan,
Karve Road Kothrud Pune-411038
Tel.: 8983777793 / 9763593646

Verified & Checked

- Transasia EMDESTINY 180 Fully Automated Random Access Clinical Chemistry Analyser • TMT • E.C.G. • Semi Automated Biochemistry Analyser Erba Chem 5 V2 Plus
- Automated Haematology Analyser Sysmex XP - 100 • Mispal I3 Nephelometer • Clinical Pathology • Microbiology • Cytology • Histopathology • Minividas Blue

ALL CREDIT AND DEBIT CARDS ACCEPTED.

HOME VISIT AVAILABLE BY APPOINTMENT

COLLECTION CENTRE 1 : 1, Varun Complex, Opp. Nimbalkar Horse Riding School,
Off. Karve Road, Kothrud, Pune - 38. Ph. : 2545 7347, 8983 7777 92
Timing : MONDAY TO SATURDAY : Morning : 8 am to 1 pm, Evening : 4 pm to 7 pm

COLLECTION CENTRE 2 : Bldg. No. 7, Health Care Clinic, Anandnagar,
Paud Road, Kothrud, Pune - 38. Ph. : 8983 7777 95
Timing : MONDAY TO SATURDAY : Morning : 8 am to 1 pm, Evening : 6 pm to 8 pm



SINCE 1994

NADKARNI

PATHOLOGY LABORATORY

Dr. Mrs. Sangeeta V. Nadkarni

Consulting Pathologist (MMC Reg. No. 53839)

Add Reg. No. : 1872/2000

E-mail : healthcare.nadkarni@gmail.com

Consultant Pathologist • SHASHWAT HOSPITAL



MAIN LABORATORY : 1, Indraprastha Chambers, Ground Floor, Near Amber Hall, Karve Road, Pune 411 038. Ph. : 97635 93646, 8983 7777 93 • Timings : Monday to Saturday 7 am to 8 pm

Id. No. : 5213 Sample Recd. Dt. : 01/07/2021 Report Dt. : 01/07/2021
 Name : GOPAL MAHESHWARI Time : 10:33 Age : 30 Sex : Male Time : 11:28
 Ref. Dr. : MEDIWHEEL

(TESTS DONE ON FULLY AUTOMATED BIOCHEMISTRY ANALYSER EM-180)

Biochemistry Report

| Investigation | Findings | Reference Range |
|----------------------------------|-------------|--------------------------------|
| Serum Total Bilirubin (DIAZO) | 0.85 mg/dl | 0.2 to 1.2 |
| Serum Direct Bilirubin (DIAZO) | 0.55 mg/dl | 0.0 to 0.4 |
| Serum Indirect Bilirubin | 0.30 mg/dl | 0.0 to 0.8 |
| Serum G.O.T. (IFCC) | 30 IU/Lt | 5 to 40 |
| Serum G.P.T. (IFCC) | 27 IU/Lt | 5 to 50 |
| Serum Alkaline Phosphatase (AMP) | 100 IU/Lt | A : 53 to 128 C : 54 to 369 |
| Serum Cholesterol (CHOD-PAP) | 210 mg /dl | 150 to 250 |
| Serum H.D.L. (DIRECT) | 49.0 mg /dl | 30 to 60 |
| Total : HDL Ratio | 4.3 | 3 to 6 |
| Serum Triglycerides (GPO) | 120 mg /dl | M: 60 to 160 F: 40 to 140 |

25 YEARS COMPLETED

Dr. (Mrs) Sangeeta V. Nadkarni
 Consultant Pathologist MD (Path.)
 MMC Reg. No. 53839

1, Indraprastha Chambers,
 Ground Floor, Opp. Kirtoskar Kisan,
 Karve Road, Kothrud, Pune-411038
 Tel: 8983777793 / 9763593646

Verified & Checked

- Transasia EMDESTINY 180 Fully Automated Random Access Clinical Chemistry Analyser • TMT • E.C.G. • Semi Automated Biochemistry Analyser Erba Chem 5 V2 Plus
- Automated Haematology Analyser Sysmex XP - 100 • Mispa 13 Nephelometer • Clinical Pathology • Microbiology • Cytology • Histopathology • Minividias Blue

ALL CREDIT AND DEBIT CARDS ACCEPTED.

HOME VISIT AVAILABLE BY APPOINTMENT

COLLECTION CENTRE 1 : 1, Varun Complex, Opp. Nimbalkar Horse Riding School,
 Off. Karve Road, Kothrud, Pune - 38. Ph. : 2545 7347, 8983 7777 92
 Timing : MONDAY TO SATURDAY : Morning : 8 am to 1 pm, Evening : 4 pm to 7 pm

COLLECTION CENTRE 2 : Bldg. No. 7, Health Care Clinic, Anandnagar,
 Paud Road, Kothrud, Pune - 38. Ph. : 8983 7777 95
 Timing : MONDAY TO SATURDAY : Morning : 8 am to 1 pm, Evening : 6 pm to 8 pm

SINCE 1994

NADKARNI

PATHOLOGY LABORATORY

Dr. Mrs. Sangeeta V. Nadkarni

Consulting Pathologist (MMC Reg. No. 53839)

Add Reg. No. : 1872/2000

E-mail : healthcare.nadkarni@gmail.com

Consultant Pathologist • SHASHWAT HOSPITAL



MAIN LABORATORY : 1, Indraprastha Chambers, Ground Floor, Near Amber Hall, Karve Road, Pune 411 038. Ph. : 97635 93646, 8983 7777 93 • Timings : Monday to Saturday 7 am to 8 pm

Id. No. : 5213 Sample Recd.Dt.:01/07/2021 Report Dt.:01/07/2021
 Name : GOPAL MAHESHWARI Time :10:33 Time :11:28
 Age : 30 Sex : Male
 Ref.Dr. : MEDIWHEEL

(TESTS DONE ON FULLY AUTOMATED BIOCHEMISTRY ANALYSER EM-180)

Biochemistry Report

| Investigation | Findings | Reference Range |
|----------------|------------|-----------------|
| Serum L.D.L. | 137 mg /dl | Upto 160 |
| Serum V.L.D.L. | 24 mg /dl | Upto 80 |

| RISK | CHOLESTEROL (mg/dL) | TRIGLYCERIDES (mg/dL) | LDL (mg/dL) |
|------------|---------------------|-----------------------|-------------|
| Desirable | Less than 200 | Less than 200 | < 100 |
| Borderline | 200-239 | 200-400 | 101-160 |
| High | More than 240 | More than 400 | > 160 |

HDL : Risk for CHD (Coronary Heart Disease)
 <30 : Major Risk Factor
 >60 : Reduced Risk

Risk factors are just a guideline and Physician may interpret the results alternately.

Pathologist
Dr S V Nadkarni

Dr. (Mrs.) Sangeeta V. Nadkarni
 Consultant Pathologist MD (Path.)
 MMC Reg No.53839

1, Indraprastha Chambers,
 Ground Floor, Opp Kirloskar Kisan,
 Karve Road, Kothrud, Pune-411038
 Tel.: 8983777793 / 9763593646

Verified & Checked

- Transasia EMDESTINY 180 Fully Automated Random Access Clinical Chemistry Analyser • TMT • E.C.G. • Semi Automated Biochemistry Analyser Erba Chem 5 V2 Plus
- Automated Haematology Analyser Sysmex XP - 100 • Mispa I3 Nephelometer • Clinical Pathology • Microbiology • Cytology • Histopathology • Minividas Blue

ALL CREDIT AND DEBIT CARDS ACCEPTED.

HOME VISIT AVAILABLE BY APPOINTMENT

COLLECTION CENTRE 1 : 1, Varun Complex, Opp. Nimbalkar Horse Riding School,
 Off. Karve Road, Kothrud, Pune - 38. Ph. : 2545 7347, 8983 7777 92
 Timing : MONDAY TO SATURDAY : Morning : 8 am to 1 pm, Evening : 4 pm to 7 pm

COLLECTION CENTRE 2 : Bldg. No. 7, Health Care Clinic, Anandnagar,
 Paud Road, Kothrud, Pune - 38. Ph. : 8983 7777 95
 Timing : MONDAY TO SATURDAY : Morning : 8 am to 1 pm, Evening : 6 pm to 8 pm



SINCE 1994

NADKARNI PATHOLOGY LABORATORY

Dr. Mrs. Sangeeta V. Nadkarni

Consulting Pathologist (MMC Reg. No. 53839)

Add Reg. No. : 1872/2000

E-mail : healthcare.nadkarni@gmail.com

Consultant Pathologist • SHASHWAT HOSPITAL



MAIN LABORATORY : 1, Indraprastha Chambers, Ground Floor, Near Amber Hall, Karve Road, Pune 411 038. Ph. : 97635 93646, 8983 7777 93 • Timings : Monday to Saturday 7 am to 8 pm

Id. No. : 5213 Sample Recd.Dt.: 01/07/2021 Report Dt.: 01/07/2021
 Name : GOPAL MAHESHWARI Time : 10:33 Age : 30 Sex : Male Time : 11:29
 Ref.Dr. : MEDIWHEEL

:: GGTP REPORT ::
 =====

| TEST ===== | VALUE ===== | NORMAL RANGE ===== |
|---------------|----------------|-----------------------|
| GGTP | 16 | 7 to 40 IU/LIT |

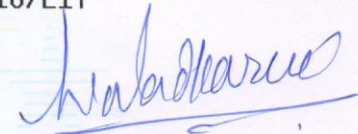

Pathologist
 Dr S V Nadkarni

25 YEARS COMPLETED

Dr. (Mrs.) Sangeeta V. Nadkarni
 Consultant Pathologist MD (Path.)
 MMC Reg No. 53839
 1, Indraprastha Chambers,
 Ground Floor, Opp. Kirloskar Kisan,
 Karve Road, Kothrud, Pune-411038
 Tel.: 8983777793 / 9763593646

Verified & Checked

- Transasia EMDESTINY 180 Fully Automated Random Access Clinical Chemistry Analyser • TMT • E.C.G. • Semi Automated Biochemistry Analyser Erba Chem 5 V2 Plus
- Automated Haematology Analyser Sysmex XP - 100 • Miska I3 Nephelometer • Clinical Pathology • Microbiology • Cytology • Histopathology • Minividas Blue

ALL CREDIT AND DEBIT CARDS ACCEPTED.

HOME VISIT AVAILABLE BY APPOINTMENT

COLLECTION CENTRE 1 : 1, Varun Complex, Opp. Nimbalkar Horse Riding School,
 Off. Karve Road, Kothrud, Pune - 38. Ph. : **2545 7347, 8983 7777 92**
 Timing : MONDAY TO SATURDAY : Morning : 8 am to 1 pm, Evening : 4 pm to 7 pm

COLLECTION CENTRE 2 : Bldg. No. 7, Health Care Clinic, Anandnagar,
 Paud Road, Kothrud, Pune - 38. Ph. : **8983 7777 95**
 Timing : MONDAY TO SATURDAY : Morning : 8 am to 1 pm, Evening : 6 pm to 8 pm



SINCE 1994

NADKARNI PATHOLOGY LABORATORY

Dr. Mrs. Sangeeta V. Nadkarni

Consulting Pathologist (MMC Reg. No. 53839)
Add Reg. No. : 1872/2000
E-mail : healthcare.nadkarni@gmail.com

Consultant Pathologist • SHASHWAT HOSPITAL



MAIN LABORATORY : 1, Indraprastha Chambers, Ground Floor, Near Amber Hall, Karve Road, Pune 411 038. Ph. : 97635 93646, 8983 7777 93 • Timings : Monday to Saturday 7 am to 8 pm

Id. No. : 5213 Sample Recd.Dt.:01/07/2021 Report Dt.:01/07/2021
 Name : GOPAL MAHESHWARI Time :10:33 Time :11:29
 Age : 30 Sex : Male
 Ref.Dr. : MEDIWHEEL

HBA1C REPORT

| INVESTIGATION | OSERVED VALUE | UNIT | REFERENCE RANGE |
|-------------------------------|---------------|------|--|
| HbA1C (Glycated Haemoglobin) | 5.1 | % | Non-diabetic: ≤5.6 Pre-diabetic: 5.7-6.4 Diabetic: ≥6.5 Refer interpretation for monitoring ranges. |

Estimated Average Glucose(eAG) 100 mg/dl

METHOD : Mispa I3 Nephelometry.

END OF REPORT



S. V. Nadkarni

Pathologist
Dr S V Nadkarni

Dr. (Mrs.) Sangeeta V. Nadkarni
 Consultant Pathologist MD (Path.)
 MMC Reg No.53839
 1, Indraprastha Chambers,
 Ground Floor, Opp. Kirloskar Kisan,
 Karve Road, Kothrud, Pune-411038
 Tel.: 8983777793 / 9763593646

Verified & Checked

- Transasia EMDESTINY 180 Fully Automated Random Access Clinical Chemistry Analyser • TMT • E.C.G. • Semi Automated Biochemistry Analyser Erba Chem 5 V2 Plus
- Automated Haematology Analyser Sysmex XP - 100 • Mispa I3 Nephelometer • Clinical Pathology • Microbiology • Cytology • Histopathology • Minividas Blue

ALL CREDIT AND DEBIT CARDS ACCEPTED.

HOME VISIT AVAILABLE BY APPOINTMENT

COLLECTION CENTRE 1 : 1, Varun Complex, Opp. Nimbalkar Horse Riding School, Off. Karve Road, Kothrud, Pune - 38. Ph. : 2545 7347, 8983 7777 92
 Timing : MONDAY TO SATURDAY : Morning : 8 am to 1 pm, Evening : 4 pm to 7 pm

COLLECTION CENTRE 2 : Bldg. No. 7, Health Care Clinic, Anandnagar, Paud Road, Kothrud, Pune - 38. Ph. : 8983 7777 95
 Timing : MONDAY TO SATURDAY : Morning : 8 am to 1 pm, Evening : 6 pm to 8 pm

SINCE 1994

NADKARNI PATHOLOGY LABORATORY

Dr. Mrs. Sangeeta V. Nadkarni

Consulting Pathologist (MMC Reg. No. 53839)

Add Reg. No. : 1872/2000

E-mail : healthcare.nadkarni@gmail.com

Consultant Pathologist • SHASHWAT HOSPITAL



MAIN LABORATORY : 1, Indraprastha Chambers, Ground Floor, Near Amber Hall, Karve Road, Pune 411 038. Ph. : 97635 93646, 8983 7777 93 • Timings : Monday to Saturday 7 am to 8 pm

Id. No. : 5213 Sample Recd.Dt.:01/07/2021 Report Dt.:01/07/2021
 Name : GOPAL MAHESHWARI Time :10:33 Time :11:18
 Age : 30 Sex : Male
 Ref.Dr. : MEDIWHEEL

U r i n e R e p o r t

Physical Examination

Quantity : 10 ml
 Colour : Pale Yellow
 Appearance : Clear
 Specific Gravity : 1.010
 Deposit : Absent
 Reaction : Acidic

Chemical Examination

Protein : Absent
 Glucose : Absent
 Ketone Bodies : Absent
 Bile Salt : Absent
 Bile Pigment : Absent
 Urobilinogen : Normal

Microscopic Examination

Pus Cells : 1 - 2/ hpf
 R.B.C.s : Absent
 Epithelial Cells : 2 - 3/ hpf
 Crystals : Absent
 Casts : Absent
 Others : Absent

Pathologist
Dr S V Nadkarni

Dr. (Mrs.) Sangeeta V. Nadkarni
Consultant Pathologist MD (Path.)
MMC Reg.No.53839

1, Indraprastha Chambers,
Ground Floor, Opp Kirloskar Kisan,
Karve Road Kothrud, Pune-411038
Tel.: 8983777793 / 9763593646

Verified & Checked

- Transasia EMDESTINY 180 Fully Automated Random Access Clinical Chemistry Analyser • TMT • E.C.G. • Semi Automated Biochemistry Analyser Erba Chem 5 V2 Plus
- Automated Haematology Analyser Sysmex XP - 100 • Mispas I3 Nephelometer • Clinical Pathology • Microbiology • Cytology • Histopathology • Minividas Blue

ALL CREDIT AND DEBIT CARDS ACCEPTED.

HOME VISIT AVAILABLE BY APPOINTMENT

COLLECTION CENTRE 1 : 1, Varun Complex, Opp. Nimbalkar Horse Riding School,
Off. Karve Road, Kothrud, Pune - 38. Ph. : 2545 7347, 8983 7777 92
Timing : MONDAY TO SATURDAY : Morning : 8 am to 1 pm, Evening : 4 pm to 7 pm

COLLECTION CENTRE 2 : Bldg. No. 7, Health Care Clinic, Anandnagar,
Paud Road, Kothrud, Pune - 38. Ph. : 8983 7777 95
Timing : MONDAY TO SATURDAY : Morning : 8 am to 1 pm, Evening : 6 pm to 8 pm



SINCE 1994

NADKARNI PATHOLOGY LABORATORY

Dr. Mrs. Sangeeta V. Nadkarni

Consulting Pathologist (MMC Reg. No. 53839)

Add Reg. No. : 1872/2000

E-mail : healthcare.nadkarni@gmail.com

Consultant Pathologist • SHASHWAT HOSPITAL



MAIN LABORATORY : 1, Indraprastha Chambers, Ground Floor, Near Amber Hall, Karve Road, Pune 411 038. Ph. : 97635 93646, 8983 7777 93 • Timings : Monday to Saturday 7 am to 8 pm

Id. No. : 5213 Sample Recd. Dt. : 01/07/2021 Report Dt. : 01/07/2021
Time : 10:33 Time : 12:34
Name : GOPAL MAHESHWARI Age : 30 Sex : Male
Ref. Dr. : MEDIWHEEL

:: THYROID FUNCTION TEST ::

| TEST | RESULT | REFERENCE RANGE |
|-----------|--------|--------------------|
| Serum T3 | 1.68 | 0.80 - 2.00 ng/ml |
| Serum T4 | 8.86 | 5.5 - 14.10 mcg% |
| Ultra TSH | 2.64 | 0.30 - 6.02 mIU/ml |

METHOD: ENZYME LINKED FLOURESCENT ASSAY(ELFA)MINI VIDAS BLUE.

=====

(FOR <1 Yr of age normal values are:

T3: 1.6-3.8 ng/ml; T4: 7.6-16.5 mcg%; TSH: 0.8-8.2 mIU/ml)

S. V. Nadkarni
Pathologist
Dr S V Nadkarni

Dr. (Mrs.) Sangeeta V. Nadkarni
Consultant Pathologist MD (Path.)
MMC Reg No. 53839

1, Indraprastha Chambers,
Ground Floor, Opp Kirloskar Kisan,
Karve Road, Kothrud, Pune-411038
Tel.: 8983777793 / 9763593646

Verified & Checked

- Transasia EMDESTINY 180 Fully Automated Random Access Clinical Chemistry Analyser • TMT • E.C.G. • Semi Automated Biochemistry Analyser Erba Chem 5 V2 Plus
- Automated Haematology Analyser Sysmex XP - 100 • Mispa I3 Nephelometer • Clinical Pathology • Microbiology • Cytology • Histopathology • Minividas Blue

ALL CREDIT AND DEBIT CARDS ACCEPTED.

HOME VISIT AVAILABLE BY APPOINTMENT

COLLECTION CENTRE 1 : 1, Varun Complex, Opp. Nimbalkar Horse Riding School,
Off. Karve Road, Kothrud, Pune - 38. Ph. : 2545 7347, 8983 7777 92
Timing : MONDAY TO SATURDAY : Morning : 8 am to 1 pm, Evening : 4 pm to 7 pm

COLLECTION CENTRE 2 : Bldg. No. 7, Health Care Clinic, Anandnagar,
Paud Road, Kothrud, Pune - 38. Ph. : 8983 7777 95
Timing : MONDAY TO SATURDAY : Morning : 8 am to 1 pm, Evening : 6 pm to 8 pm

SINCE 1994

NADKARNI PATHOLOGY LABORATORY

Dr. Mrs. Sangeeta V. Nadkarni

Consulting Pathologist (MMC Reg. No. 53839)

Add Reg. No. : 1872/2000

E-mail : healthcare.nadkarni@gmail.com

Consultant Pathologist • SHASHWAT HOSPITAL



MAIN LABORATORY : 1, Indraprastha Chambers, Ground Floor, Near Amber Hall, Karve Road, Pune 411 038. Ph. : 97635 93646, 8983 7777 93 • Timings : Monday to Saturday 7 am to 8 pm



Id. No. : 5213 Sample Recd.Dt.:01/07/2021 Report Dt.:01/07/2021
Name : GOPAL MAHESHWARI Time :10:33 Time :11:28
Age : 30 Sex : Male
Ref.Dr. : MEDIWHEEL

(TESTS DONE ON FULLY AUTOMATED BIOCHEMISTRY ANALYSER EM-180)

Biochemistry Report

| <u>Investigation</u> | <u>Findings</u> | <u>Reference Range</u> |
|--------------------------------|-----------------|------------------------|
| Plasma Glucose PP (GOD-POD) | 109 mg/dl | 70 to 140 |

for AP

Pathologist
Dr S V Nadkarni

25 YEARS
Dr. (Mrs.) Sangeeta V. Nadkarni
Consultant Pathologist MD (Path.)
MMC Reg No. 53839
1, Indraprastha Chambers,
Ground Floor Opp Kirloskar Kisan,
Karve Road, Kothrud, Pune-411038
Tel.: 8983777793 / 9763593646

Verified & Checked

- Transasia EMDESTINY 180 Fully Automated Random Access Clinical Chemistry Analyser • TMT • E.C.G. • Semi Automated Biochemistry Analyser Erba Chem 5 V2 Plus
- Automated Haematology Analyser Sysmex XP - 100 • Mispa I3 Nephelometer • Clinical Pathology • Microbiology • Cytology • Histopathology • Minividas Blue

ALL CREDIT AND DEBIT CARDS ACCEPTED.

HOME VISIT AVAILABLE BY APPOINTMENT

COLLECTION CENTRE 1 : 1, Varun Complex, Opp. Nimbalkar Horse Riding School,
Off. Karve Road, Kothrud, Pune - 38. Ph. : 2545 7347, 8983 7777 92
Timing : MONDAY TO SATURDAY : Morning : 8 am to 1 pm, Evening : 4 pm to 7 pm

COLLECTION CENTRE 2 : Bldg. No. 7, Health Care Clinic, Anandnagar,
Paud Road, Kothrud, Pune - 38. Ph. : 8983 7777 95
Timing : MONDAY TO SATURDAY : Morning : 8 am to 1 pm, Evening : 6 pm to 8 pm

Feedback – Pre Policy Life Insurance Medical Checks

This is to confirm & certify that I have gone through the medical examination through Medical Center situated at HEALTH CARE CLINIC Home Visit on DD/MM/YYYY to complete the requisite medical formalities towards my Application for life insurance from Insurance Company vide Proposal Form bearing no. NADKARNI LABORATORY 01-07-2021

HEALTH CARE CLINIC
NADKARNI LABORATORY
Varun Complex of Karve Road,
Kothrud, Pune-38
Ph.: 65001105 / 65003646

I do confirm specifically that the following medical activities have been performed for me:

- | | | |
|--|---|--|
| 1. Full Medical Report (Medical Questionnaire) | Yes <input type="checkbox"/> | No <input checked="" type="checkbox"/> |
| 2. Sample Collection | | |
| a. Blood | Yes <input checked="" type="checkbox"/> | No <input type="checkbox"/> |
| b. Urine | Yes <input checked="" type="checkbox"/> | No <input type="checkbox"/> |
| 3. Electro Cardio Gram (ECG) | Yes <input checked="" type="checkbox"/> | No <input type="checkbox"/> |
| 4. Treadmill Test (TMT) | Yes <input checked="" type="checkbox"/> | No <input type="checkbox"/> |
| 5. Others _____ | | |

I have furnished my ID Proof _____ bearing ID No. _____ at the time of my medical.

Adhar - 539137173820
Feedback Form

- Behavior and cooperation of staff
 - Reception/ Clinic/ Hospital Good Average Poor
 - Technician/ Doctors Good Average Poor
- Time Management Good Average Poor
- Upkeep of hospital Good Average Poor
- Technology & Skills Good Average Poor
- Please remark if the medical check procedure was satisfactory Yes No

(Medical Facility- Location; Facility Set-up, instruments, cleanliness; Process followed; etc. Also on the Medical Staff: Appearance; Technical Know-how; Behaviour etc.)

- If No please provide details or let us know of anything additional you would like to provide as comments and / or suggestions

| | |
|--|--|
| <p>Signature of the Life to be Insured (Proposer in case of Life insured being minor)</p> <p>_____ Name of the Life to be Insured with date (Proposer (in case of Life insured being minor)</p> <p><u>Gopal Maheshwari</u></p> | <p>Signature of Visiting/Attending Doctor</p> <p style="text-align: center;"><u>Dr. Vivekanand M. Nadkarni</u></p> <p>Name of Visiting/Attending Doctor <u>Dr. Vivekanand M. Nadkarni (D.O.) FCGP, MICOH</u></p> <p style="text-align: center;"><u>MDC Reg.No.42322</u></p> <p style="text-align: center;">Physician</p> <p style="text-align: center;"><u>Health Care Clinic</u></p> <p style="text-align: center;"><u>Varun Complex, Kulkarni Marg, Kothrud,</u></p> <p style="text-align: center;"><u>Pune-411 038.</u></p> <p>MC Registration No: _____</p> <p>Doctor Stamp with date _____</p> |
|--|--|

► **Health Care Clinic**

Varun Complex, Office No. 1,
Near Swapnashilp Complex, Kothrud, Pune 411038.
Timing : 10.30 a.m. to 1.00 p.m.
4.30 pm to 6 pm (By Appt.)
Tel : 65003646, 2545 7347

► **Health Care Clinic**

7/1, Anand Nagar, Paud Road,
Kothrud, Pune 411038.
Timing : 9 a.m. to 10.30 a.m. & 6.00 p.m. to 8.30 p.m.
Tel. : 65003650 Mob.: 9970171939
E-mail : nadviv@yahoo.com

Dr. Vivekanand M. Nadkarni

M.B.B.S., D.T.M. & H. (Lon), FCGP, MIOSH (U.K.)

MMC Reg. No. 42322

Physician

- Family Medicine
- Tropical Medicine
- Occupational Health
- ACLS Instructor

DATE 01-07-2021

ELECTROCARDIOGRAM

NAME MR. Gopal Maheshwari AGE 30 YRS

REF. BY Medicowheel. B.P. 100/70 mmHg

CLINICAL HISTORY:

RATE: 72/min

RHYTHM: regular

MECHANISM: Sinus

P WAVE: 0.08 sec

P R: 0.12 sec

QRS: Normal times of deflection

QTc: 0.38 sec

CONCLUSIONS: Normal ECG

ST: isoelectric

T WAVE: Normal & upright

Q WAVE: No abnormal Q wave

AXIS: +75 degrees

POSITION OF HEART: Semivertical

PRECORDIAL LEADS: Normal R Progress

B.P.: 100/70 mmHg

DRUGS:

Client's Signature

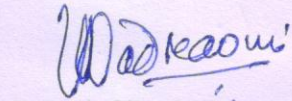
Doctor's Signature

Dr. Vivekanand M. Nadkarni
M.B.B.S., D.T.M. & H. (Lon.), FCGP, MIOSH
MMC Reg. No. 42322
Physician
Health Care Clinic
Varun Complex, Kulkarni Marg, Kothrud,
Pune-411 038.

0.67Hz - 35Hz AC 50Hz 25 mm/s 10 mm/mv

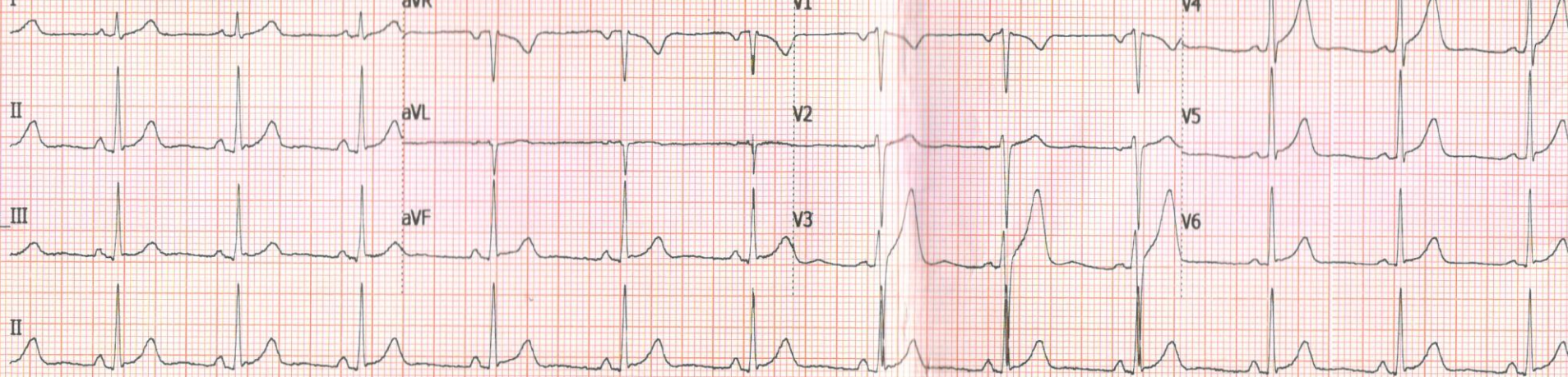

Healthcare Clinic

UNI-EM V03.3.11(20180817)

ARROW CE

0.67Hz - 35Hz AC 50Hz 25 mm/s 10 mm/mv ID:

Nam

0.67Hz - 35Hz AC 50Hz 25 mm/s 10 mm/mv ID:

Nai



Healthcare Clinic

UNI-EM V03.3.11(20180

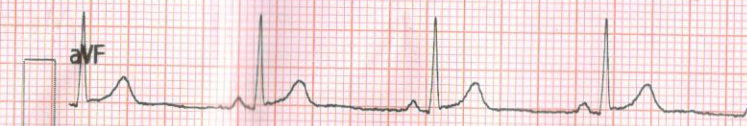

Healthcare Clinic

UNI-EM V03.3.11(2018

ARROW CE

ID:

Name: MAHESHWARI, GOPAL

Age: 30yrs

Sex: Female

01-07-2021 10:57:59 AM



Id. No. : 5213 Sample Recd.Dt.:01/07/2021 Report Dt.:02/07/2021
 Name : GOPAL MAHESHWARI Time :10:33 Time :08:34
 Age : 30 Sex : Male
 Ref.Dr. : MEDIWHEEL

Stool Report

Physical Examination

| | | |
|----------------|---|--------|
| Colour | : | Brown |
| Odour | : | Faecal |
| Consistency | : | Solid |
| Reaction | : | Acidic |
| Mucus | : | Absent |
| Frank blood | : | Absent |
| Adult Parasite | : | Absent |

Chemical Examination

| | | |
|--------------|---|--------|
| R-Substance | : | Absent |
| Occult Blood | : | Absent |

Microscopic Examination

| | | |
|------------------|---|---------|
| Ova | : | Absent |
| Cysts | : | Absent |
| Vegetative Forms | : | Absent |
| Pus Cells | : | Absent |
| R.B.C.s | : | Absent |
| Macrophages | : | Absent |
| Epithelial Cells | : | Absent |
| Fat globules | : | Present |
| Vegetable Matter | : | Present |
| Starch | : | Absent |



For Auth.

Pathologist

Dr. (Mrs.) Sangeeta V. Nadkarni
 Consultant Pathologist MD (Path.)
 MMC Reg No 53839

Indraprastha Chambers,
 Ground Floor Opp. Kirloskar Kisan,
 Karve Road, Kothrud, Pune-411038
 Tel.: 8983777793 / 9763593646

Verified & Checked

- Transasia EMDESTINY 180 Fully Automated Random Access Clinical Chemistry Analyser • TMT • E.C.G. • Semi Automated Biochemistry Analyser Erba Chem 5 V2 Plus
- Automated Haematology Analyser Sysmex XP - 100 • Mispal I3 Nephelometer • Clinical Pathology • Microbiology • Cytology • Histopathology • Minividas Blue

ALL CREDIT AND DEBIT CARDS ACCEPTED.

HOME VISIT AVAILABLE BY APPOINTMENT

COLLECTION CENTRE 1 : 1, Varun Complex, Opp. Nimbalkar Horse Riding School,
 Off. Karve Road, Kothrud, Pune - 38. Ph. : 2545 7347, 8983 7777 92
 Timing : MONDAY TO SATURDAY : Morning : 8 am to 1 pm, Evening : 4 pm to 7 pm

COLLECTION CENTRE 2 : Bldg. No. 7, Health Care Clinic, Anandnagar,
 Paud Road, Kothrud, Pune - 38. Ph. : 8983 7777 95
 Timing : MONDAY TO SATURDAY : Morning : 8 am to 1 pm, Evening : 6 pm to 8 pm

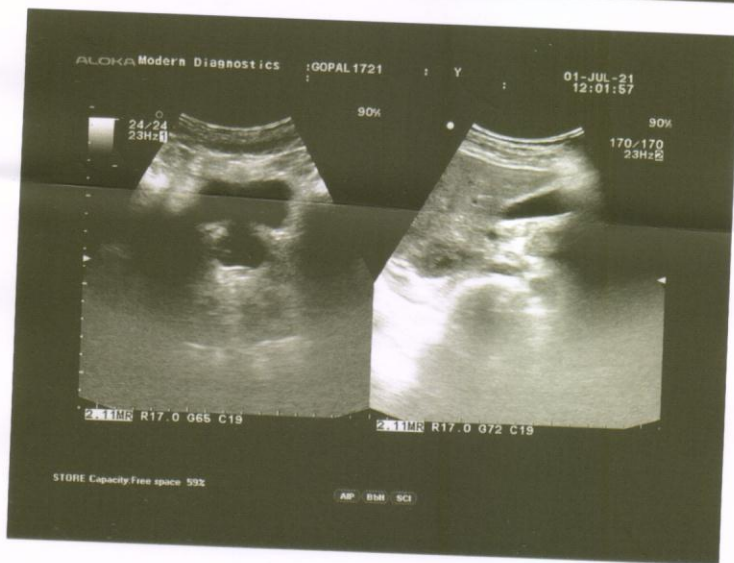
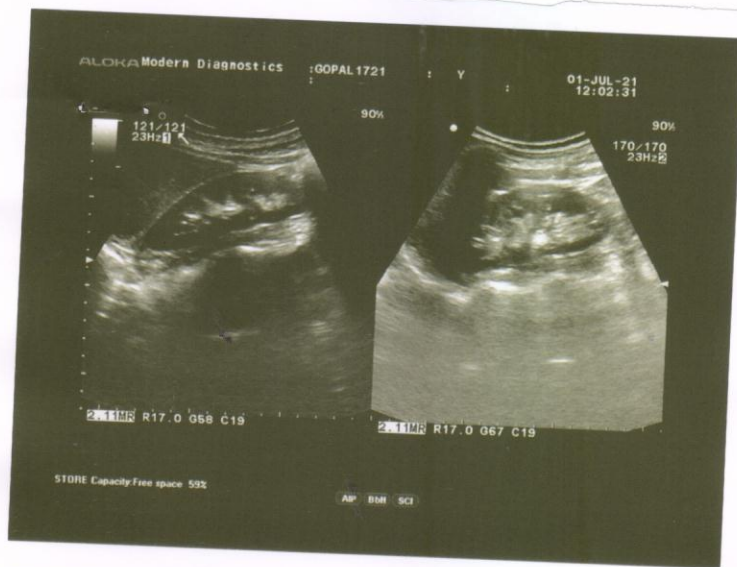

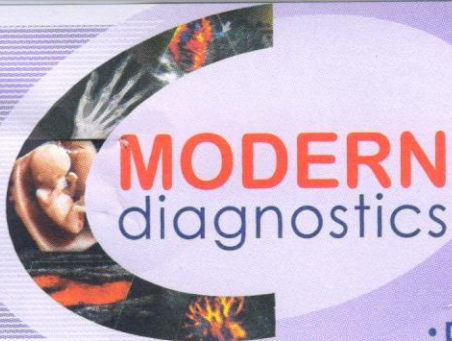

Dr. Prashant Naik

M.D. (Radiology)
Reg. No. 58314
Time : 5.00 pm to 7.00 pm By Appointment

Dr. Kedar Athawale

DMRD DNB (Radiology)
Reg. No. 84908
Time : 11.00 am to 1.00 pm By Appointment

• DIGITAL X-RAY • SONOGRAPHY • COLOUR DOPPLER

Patient's Name Mr Gopal Maheshwari
Ref By Dr V M Nadkarni
Date July 1, 2021

USG ABDOMEN & PELVIS

Liver normal in size, shape & outline & reveals normal echo-texture.
No focal lesion seen. Intra hepatic biliary and portal vein radicles normal.
Gall bladder physiologically distended & shows clear contents. No calculi. No e/o cholecystitis.
Portal vein & CBD normal. No calculus in CBD.
Spleen & visualized pancreas show normal size & echoanatomy. Tail of pancreas not visualized due to unavoidable bowel gas.
Both kidneys normal in size, shape, outline & position.
Right kidney :- 94mm x 34mm.
Left kidney :- 97mm x 42 mm.
No hydronephrosis, hydroureter on either side. No calculus seen in both kidneys or in visualized ureters.
Cortico-medullary differentiation normal.
Urinary bladder is well filled. No mural or luminal pathology seen. Prostate normal in size, echotexture; measures 32mmx28mmx 30mm.
Aorta & IVC normal. No lymphadenopathy. No loculated or free fluid collection seen in abdomen or pelvis. No abnormally dilated bowel loops seen.

IMPRESSION

No abnormality appreciated in this USG study of Abdomen & Pelvis

Dr. Kedar Athawale
DMRD, DNB
Thanks for referral



SHRI DASHABHUJA
X-RAY CLINIC

Digital X-Ray (CR System) Available
OPG Facility Available

GANGAVATARANA, Ground Floor, Plot
No. 7, S. No. 42 A/1A/2F, Dashbhujja
Ganesh Colony, Near Dashbhujja
Ganesh Temple, Next to Mankar Dosa
Center, Karve Road, Pune. 411038.
Clinic : 2546 8187, 8308839383
Res : 2422 1359, 9822041859

Dr. LALIT P. PATHAK

M. D. Radiologist
Reg. No. 52382

Timing : 9.00 a.m. To 1.30 p.m.
4.30 p.m. To 8.30 p.m.
SUNDAY CLOSED

NAME: MR GOPAL MAHESHWARI.

DATE: 17 2021.

REF BY: DR VIVEK NADKARNI.

X RAY CHEST PA VIEW.

Both the domes of the diaphragm are clear & at normal position.
The heart, the aorta, the mediastinum & the pulmonary vasculature
reveal no abnormality.
Lungs show no acute or active parenchymal pathology.
Pleural sinuses are clear on both sides.
There is no evidence of any hilar or mediastinal lymphadenopathy.
No pathology is evident in the thoracic bony cage &
the soft tissues.

CONCLUSION: NORMAL X RAY CHEST PA VIEW.

Dr. (Mrs) Sangeeta V. Nadkarni
Consultant Pathologist
MD (Path.)
M.M.C Reg No. 53839
1, Indraprastha Chambers,
Ground Floor, Opp. Kirloskar Kisan,
Karve Road, Kothrud, Pune-411038
Tel.: 8983777793 / 9763593646

CBCT, OPG & PORTABLE X-RAY FACILITY AVAILABLE

(P.T.O)

R

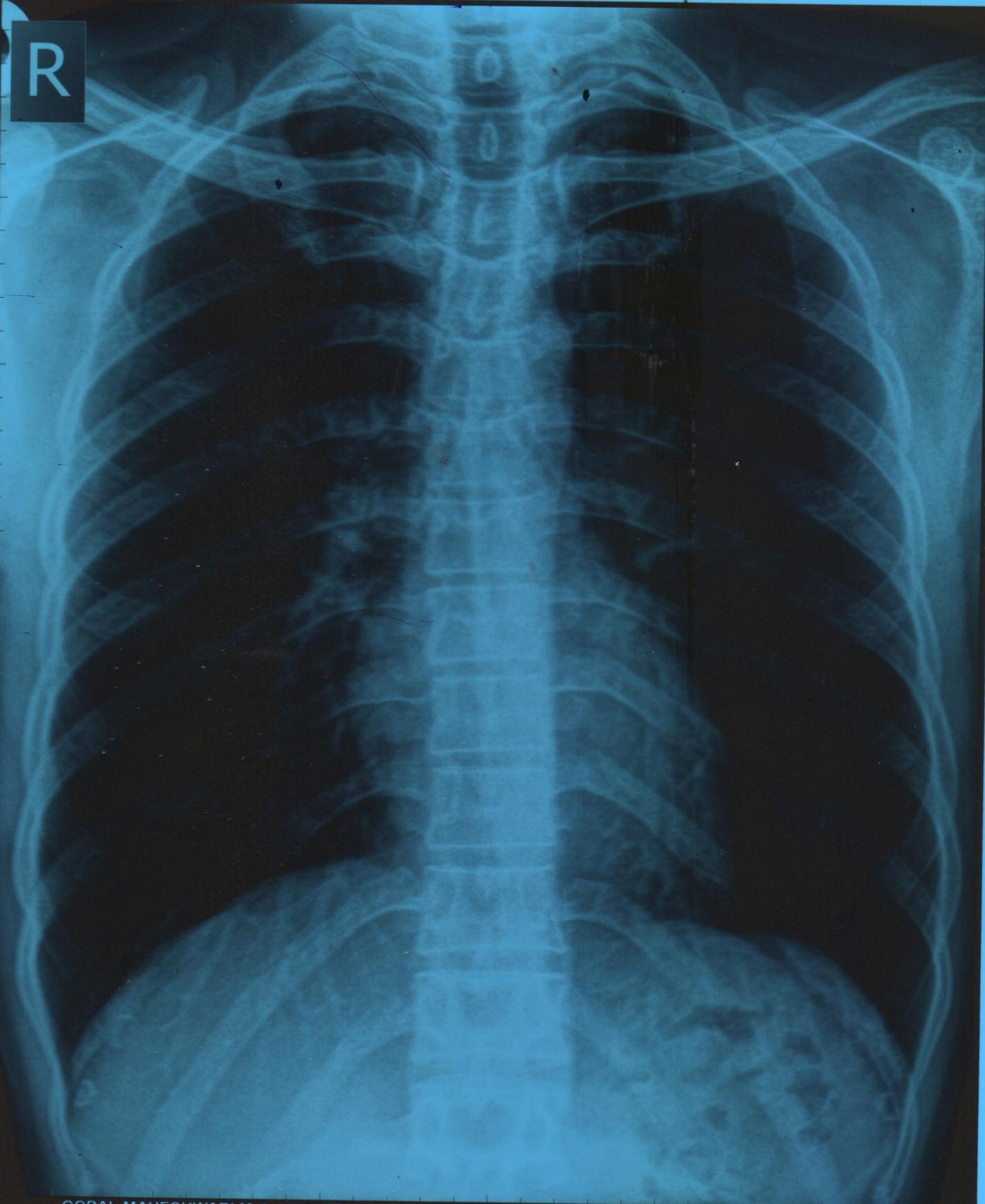

GOPAL MAHESHWARI Male / 30 YRS

Chest PA

01/07/2021 12:51:30 PM

SHRI DASHABHUJA X-RAY CLINIC. PUNE. 020-25468187.

NADKARNI PATHOLOGY LABORATORY

Indraprastha chember, ground floor, karve road, PUNE-411038

PATIENT ID : 626/2021

PATIENT NAME : Mr. Gopal Maheshwari 30/M

Summary Report

Report time : 11:09 am
July 01, 2021 11:09 am

PROTOCOL : BRUCE

PATIENT HEIGHT : 172 Cm

PATIENT WEIGHT : 54.00 Kg

Ref. By : Not Applicable

PATIENT ADD. : pune

(Not Applicable)

OBJECT OF TEST : Routine check up
RISK FACTOR : Male
ACTIVITY : Sedentary
MEDICATION : none
BRIEF HISTORY : job profile - Wealth Executive - Specialist officer
OTHER INVESTIGATION :
REASON FOR TERMINATION : Max HR
EXERCISE TOLERANCE : Good
EXERCISE INDUCED ARRHYTHMIA : No
HAEMO RESPONSE : Normal
CHRONO RESPONSE : Normal
FINAL IMPRESSION : Stress test is negative for exercise induced Ischaemic heart disease.
Good Effort tolerance.
No Arrhythmias seen during test period.
Normal Haemodynamic and Chronotropic responses.

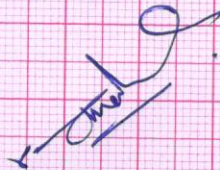

Dr. Vivekanand M. Nadkarni
M.B.B.S., D.T.M. & H. (Lon.), FCCP, MIOGH
MMC Reg.No. 42322
Physician
Health Care Clinic
Varun Complex, Kulkarni Marg, Kothrud
Pune-411 038.

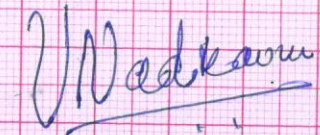

Dr. VIVEKANAND M. NADKARNI
M.B.B.S., D.T.M. & H.

NADKARNI PATHOLOGY LABORATORY

Indraprastha chamber, ground floor, karve road, PUNE-411038

PATIENT ID : 626/2021

PATIENT NAME : Mr. Gopal Maheshwari 30/M

Summary Report

Report time : 11:09 am
July 01, 2021 11:09 am

PROTOCOL : BRUCE

PATIENT HEIGHT : 172 Cm

PATIENT WEIGHT : 54.00 Kg

Ref. By : Not Applicable

PATIENT ADD. : pune

(Not Applicable)

| Stage | Stage Speed (Kmph) / Time Grade (%) | HR bpm | BP mmHg | R.P.P. X 1000 | METS | ST Level I | Stage Comments |
|-------------------|--|-----------|------------|------------------|-------|---------------|----------------|
| Pre-Test | 03:29 0.00 / 0.00 | 92 | 100 / 70 | 9 | 1.00 | 0.87 | |
| Supine | 00:16 0.00 / 0.00 | 91 | 100 / 70 | 9 | 1.00 | 0.81 | |
| Standing | 00:24 0.00 / 0.00 | 91 | 100 / 70 | 9 | 1.00 | 0.93 | |
| HyperVentilation | 00:15 0.00 / 0.00 | 92 | 100 / 70 | 9 | 1.00 | 0.77 | |
| Wait For Exercise | 00:14 0.00 / 0.00 | 93 | 100 / 70 | 9 | 1.00 | 0.71 | |
| Exercise Stage 1 | 03:00 2.70 / 10.00 | 116 | 100 / 70 | 11 | 5.70 | 1.26 | |
| Exercise Stage 2 | 03:00 4.00 / 12.00 | 127 | 110 / 70 | 13 | 8.00 | 1.39 | |
| Exercise Stage 3 | 03:00 5.50 / 14.00 | 150 | 140 / 70 | 21 | 10.60 | 0.90 | |
| Peak Exercise | 00:37 6.80 / 16.00 | 165 | 150 / 70 | 24 | 10.60 | 0.77 | |
| Recovery 1 | 01:00 0.00 / 0.00 | 140 | 130 / 70 | 18 | 1.00 | 1.55 | |
| Recovery 3 | 03:00 0.00 / 0.00 | 116 | 130 / 70 | 15 | 1.00 | 1.00 | |
| Recovery 6 | 06:00 0.00 / 0.00 | 113 | 110 / 70 | 12 | 1.00 | 0.77 | |

TOTAL EXER TIME : 9 : 37 min

MAX HR : 167 bpm (87.89 % of 190 bpm)

MAX BP : 150 / 70 mmHg

MAX WORKLOAD : 10.60

DISTANCE COVERED : 0.68 Km

DOUBLE PRODUCT : 25050.00

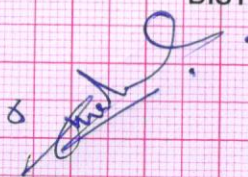

Dr. Vivekanand M. Nadkarni

M.B.B.S., D.T.M. & H. (Lon.), FCGP, MIDDH

MMC Reg.No.42322

Physician

Health Care Clinic

Varun Complex, Kulkarni Marg, Kothrud,

Pune-411 038.

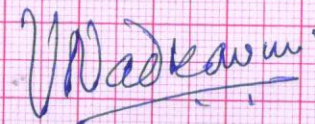

Dr. VIVEKANAND M. NADKARNI

M.B.B.S., D.T.M. & H.

NADKARNI PATHOLOGY LABORATORY

PATIENT ID : 626/2021 HEIGHT : 172 Cm WEIGHT : 54.00 Kg

ST Tables

PATIENT NAME : Mr. Gopal Maheshwari 30/M

PROTOCOL : BRUCE

11:09 am July 01, 2021 Report time 11:09 am

| ST LEVELS | | ST SLOPES | | | | | | | | | | | | | | | | | | | | | | | |
|-------------------|-----|-----------|------|------|-----|------|------|-----|-----|-----|------|------|-------------------|-----|-----|------|------|------|-----|------|-----|-----|-----|-----|-----|
| Phase | I | II | III | aVR | aVL | aVF | V1 | V2 | V3 | V4 | V5 | V6 | Phase | I | II | III | aVR | aVL | aVF | V1 | V2 | V3 | V4 | V5 | V6 |
| Pre-Test | 0.9 | 1.2 | 0.4 | -1.0 | 0.2 | 0.8 | -0.5 | 0.5 | 4.2 | 3.7 | 2.0 | 1.0 | Pre-Test | 0.3 | 0.1 | 0.0 | -1.6 | -0.1 | 0.1 | -1.0 | 0.2 | 3.5 | 2.3 | 1.0 | 0.3 |
| Supine | 0.8 | 1.3 | 0.4 | -1.0 | 0.2 | 0.8 | -0.6 | 0.4 | 4.0 | 3.6 | 1.9 | 0.9 | Supine | 0.2 | 0.1 | -0.2 | -1.6 | -0.1 | 0.2 | -1.0 | 4.0 | 2.2 | 0.7 | 0.2 | |
| Standing | 0.9 | 1.4 | 0.4 | -1.1 | 0.2 | 0.8 | -0.6 | 0.5 | 4.1 | 3.6 | 1.9 | 0.9 | Standing | 0.5 | 0.2 | -0.2 | -1.6 | -0.1 | 0.2 | -1.1 | 4.1 | 2.3 | 0.8 | 0.2 | |
| HyperVentilation | 0.8 | 1.4 | 0.5 | -1.2 | 0.2 | 0.9 | -0.5 | 0.4 | 4.4 | 3.9 | 2.2 | 1.0 | HyperVentilation | 0.5 | 0.7 | 0.1 | -1.7 | -0.1 | 0.4 | -0.8 | 3.2 | 2.5 | 1.1 | 0.2 | |
| Wait For Exercise | 0.7 | 1.3 | 0.4 | -1.1 | 0.2 | 0.8 | -0.5 | 0.4 | 4.3 | 3.7 | 2.0 | 0.9 | Wait For Exercise | 1.1 | 0.9 | -0.1 | -2.4 | 0.3 | 0.6 | -1.6 | 2.5 | 2.7 | 1.5 | 0.2 | |
| Exercise Stage 1 | 1.3 | 1.4 | 0.0 | -1.4 | 0.5 | 0.7 | -0.6 | 0.7 | 4.3 | 4.5 | 2.2 | 0.8 | Exercise Stage 1 | 1.1 | 0.9 | -0.1 | -2.4 | 0.5 | 0.6 | -1.6 | 2.5 | 2.7 | 1.5 | 0.2 | |
| Exercise Stage 2 | 1.4 | 0.7 | -0.6 | -1.0 | 1.0 | -0.0 | -0.5 | 1.1 | 4.1 | 4.0 | 1.3 | 0.3 | Exercise Stage 2 | 1.1 | 0.9 | -0.1 | -2.4 | 0.5 | 0.6 | -1.6 | 2.5 | 2.7 | 1.5 | 0.2 | |
| Exercise Stage 3 | 0.9 | -1.5 | -2.4 | 0.3 | 1.7 | -2.0 | 0.3 | 1.6 | 3.4 | 2.4 | -0.2 | -1.0 | Exercise Stage 3 | 1.1 | 0.9 | -0.1 | -2.4 | 0.5 | 0.6 | -1.6 | 2.5 | 2.7 | 1.5 | 0.2 | |
| Peak Exercise | 0.8 | -1.5 | -2.4 | 0.5 | 1.7 | -2.0 | 0.2 | 1.6 | 3.0 | 1.5 | -0.8 | -1.3 | Peak Exercise | 1.5 | 0.9 | -1.0 | -1.5 | 0.9 | 0.9 | -1.0 | 2.7 | 2.7 | 1.0 | 0.6 | |
| Recovery 1 | 1.5 | 1.1 | -0.4 | -1.2 | 1.0 | 0.4 | -0.3 | 1.7 | 7.4 | 6.0 | 2.4 | 0.5 | Recovery 1 | 1.5 | 0.9 | -1.0 | -1.5 | 0.9 | 0.9 | -1.0 | 2.7 | 2.7 | 1.0 | 0.6 | |
| Recovery 3 | 1.0 | 0.7 | -0.1 | -0.9 | 0.4 | 0.3 | -0.2 | 1.2 | 5.2 | 4.2 | 1.9 | 0.4 | Recovery 3 | 1.1 | 0.7 | 0.1 | -1.7 | -0.1 | 0.4 | -0.8 | 3.0 | 2.2 | 1.0 | 0.2 | |
| Recovery 6 | 0.8 | 0.2 | -0.5 | -0.5 | 0.4 | -0.2 | -0.1 | 0.9 | 3.2 | 2.8 | 1.2 | 0.3 | Recovery 6 | 0.5 | 0.7 | 0.0 | -1.5 | -0.1 | 0.4 | -0.8 | 3.0 | 2.2 | 1.0 | 0.2 | |

NADKARNI PATHOLOGY LABORATORY

PATIENT ID : 626/2021 HEIGHT : 172 Cm WEIGHT : 54.00 Kg

PATIENT NAME : Mr. Gopal Maheshwari 30/M

Linked Median Report

July 01, 2021

11:09 am

Report time

11:12 am

PROTOCOL : BRUCE

STAGE : Pre-Test

ST Levels (mm) / ST Slope (mV/s) measured at 80 ms Post J

PHASE TIME : 03:29

SPEED: 0.0 kmph

STAGE DURATION : 00:00

GRADE: 0/0

HR : 92 bpm

BP : 100 / 70 mmHg

QRS Lead : V5

METs : 1.00

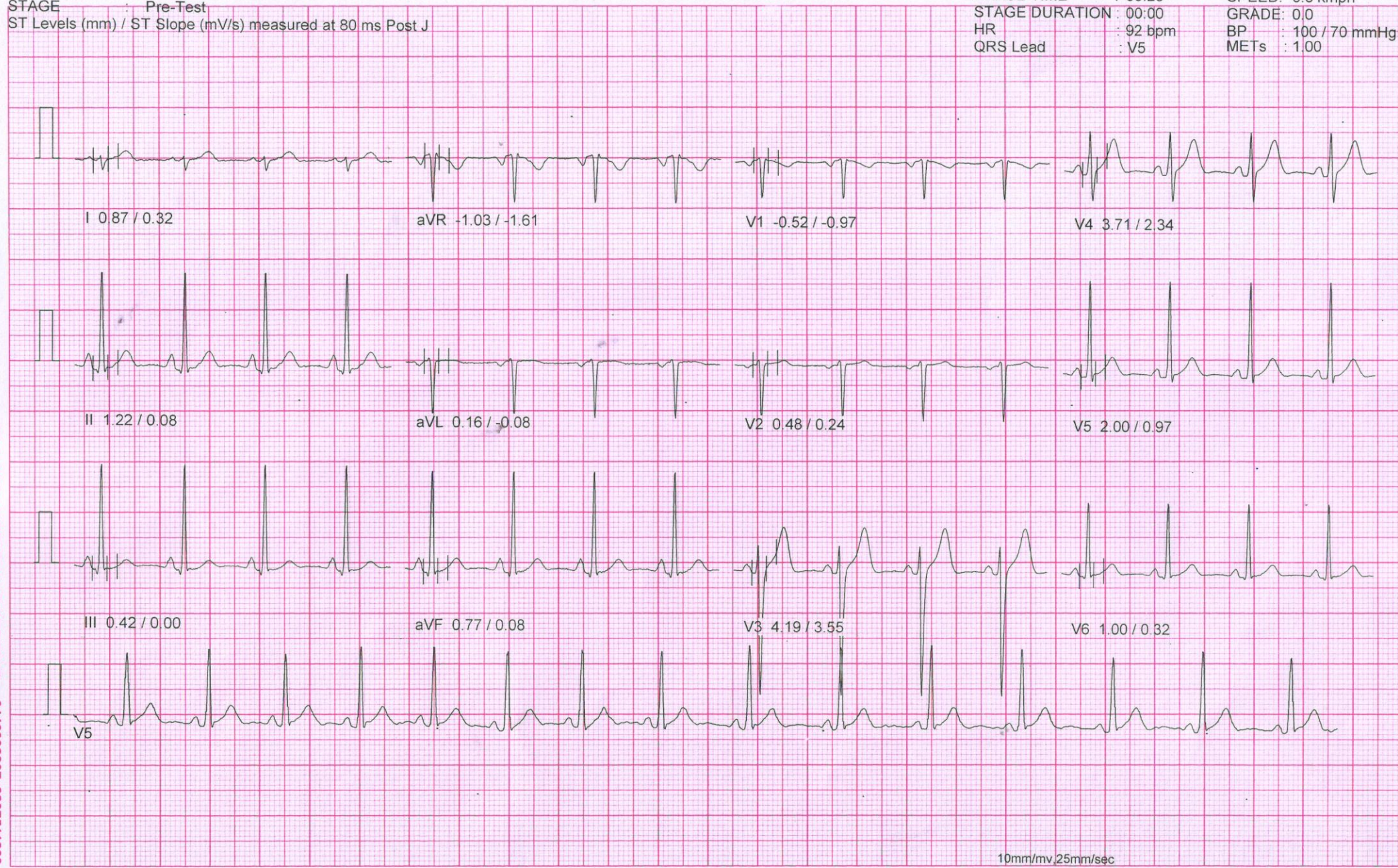

GALAXY MEDICAL SYSTEMS - 8446032807, 8237511220

10mm/mv, 25mm/sec

100 Hz

NASAN (C) ST-Win Standard BL 6.91, Unit Ver 4.10

NADKARNI PATHOLOGY LABORATORY

PATIENT ID : 626/2021 HEIGHT : 172 Cm WEIGHT : 54.00 Kg

Linked Median Report

July 01, 2021

11:09 am

PATIENT NAME : Mr. Gopal Maheshwari 30/M

Report time

11:12 am

PROTOCOL : BRUCE

STAGE : Supine

ST Levels (mm) / ST Slope (mV/s) measured at 80 ms Post J

PHASE TIME : 03:45

SPEED: 0.0 kmph

STAGE DURATION : 00:00

GRADE: 0.0

HR : 91 bpm

BP : 100 / 70 mmHg

QRS Lead : V5

METs : 1.00

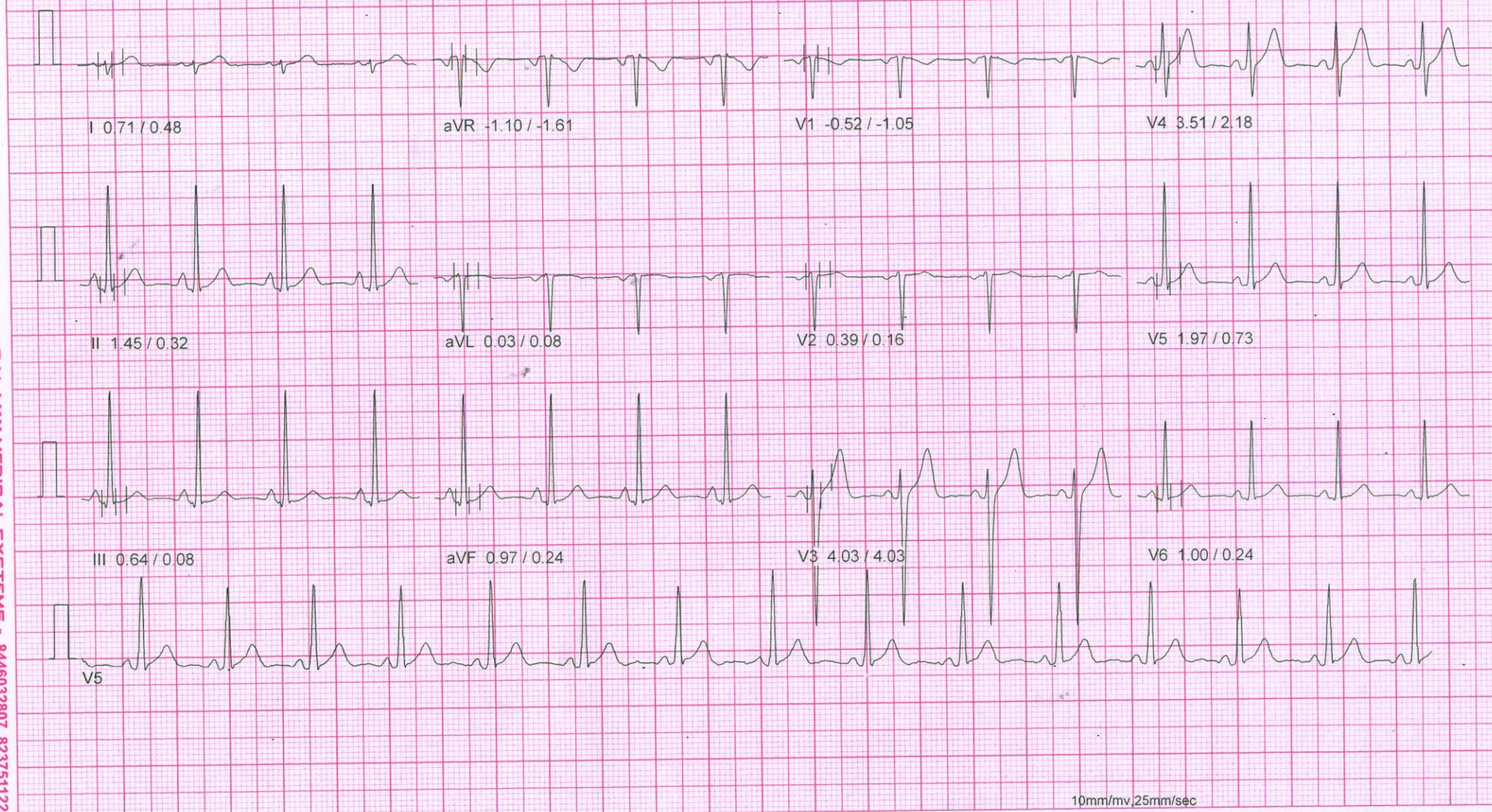

GALAXY MEDICAL SYSTEMS - 8446032807, 8237511220

10mm/mv, 25mm/sec

100 Hz

NASAN (C) ST-Win Standard BL 6.91, Unit Ver 4.10

NADKARNI PATHOLOGY LABORATORY

PATIENT ID : 626/2021 HEIGHT : 172 Cm WEIGHT : 54.00 Kg

Linked Median Report

July 01, 2021

11:09 am

PATIENT NAME : Mr. Gopal Maheshwari 30/M

Report time

11:13 am

PROTOCOL : BRUCE

STAGE : Standing

ST Levels (mm) / ST Slope (mV/s) measured at 80 ms Post J

PHASE TIME : 04:10

SPEED: 0.0 kmph

STAGE DURATION : 00:00

GRADE: 0.0

HR : 91 bpm

BP : 100 / 70 mmHg

QRS Lead : V5

METs : 1.00

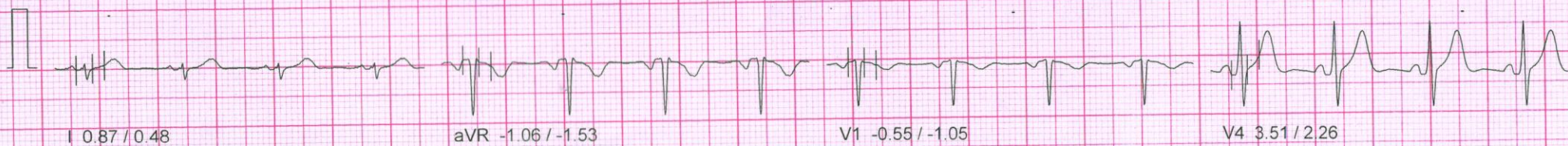

10mm/mv, 25mm/sec

100 Hz

NASAN (C) ST-Win Standard BL 6.91, Unit Ver 4.10

NADKARNI PATHOLOGY LABORATORY

PATIENT ID : 626/2021 HEIGHT : 172 Cm WEIGHT : 54.00 Kg

PATIENT NAME : Mr. Gopal Maheshwari 30/M

Linked Median Report

July 01, 2021

11:09 am

Report time

11:13 am

PROTOCOL : BRUCE

STAGE : HyperVentilation

ST Levels (mm) / ST Slope (mV/s) measured at 80 ms Post J

PHASE TIME : 04:25

SPEED: 0.0 kmph

STAGE DURATION : 00:00

GRADE: 0.0

HR : 92 bpm

BP : 100 / 70 mmHg

QRS Lead : V5

METs : 1.00

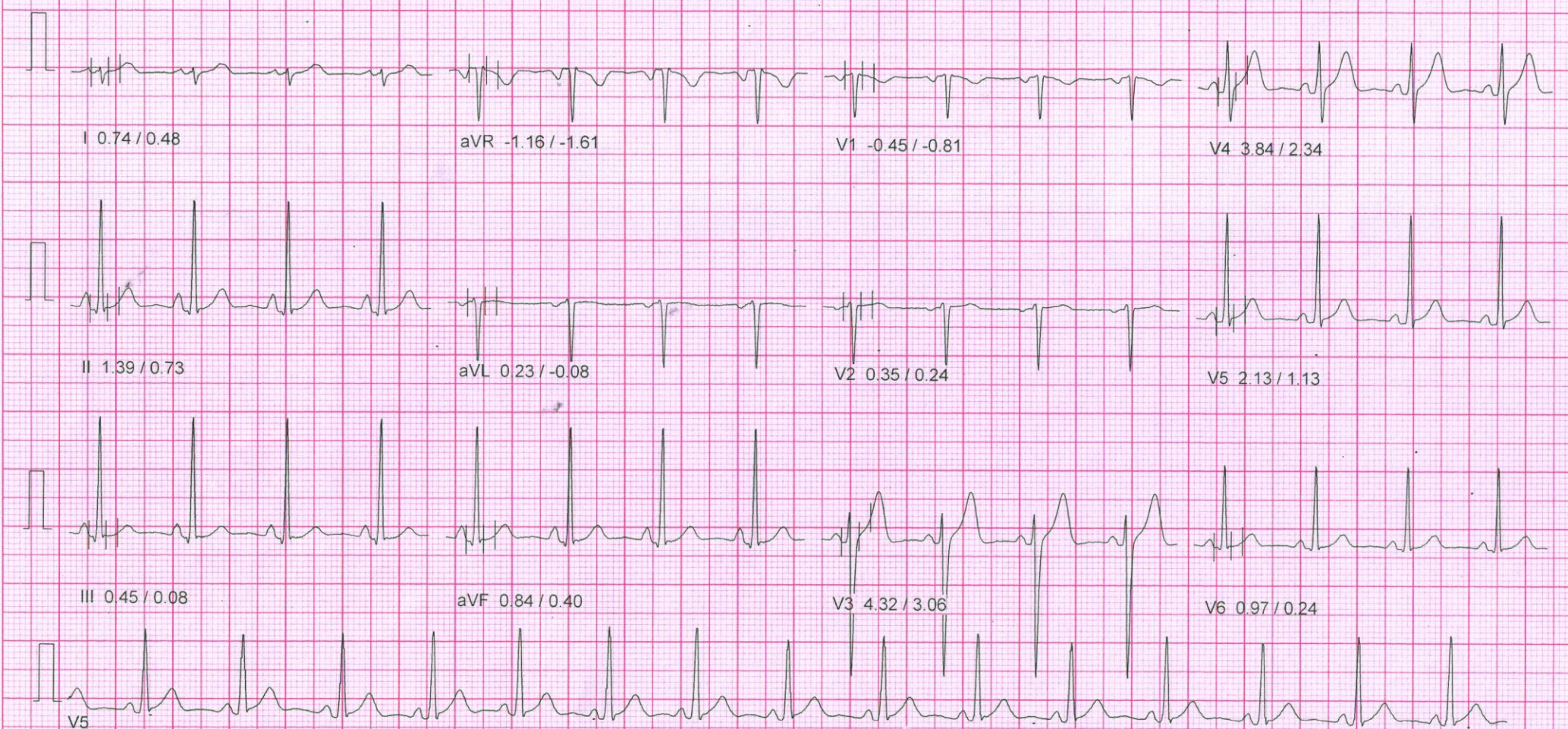

GALAXY MEDICAL SYSTEMS - 8446032807, 8237511220

10mm/mv, 25mm/sec

100 Hz

NASAN (C) ST-Win Standard BL 6.91, Unit Ver 4.10

NADKARNI PATHOLOGY LABORATORY

PATIENT ID : 626/2021 HEIGHT : 172 Cm WEIGHT : 54.00 Kg

PATIENT NAME : Mr. Gopal Maheshwari 30/M

Linked Median Report

July 01, 2021

11:09 am

Report time

11:13 am

PROTOCOL : BRUCE

STAGE : Wait For Exercise

ST Levels (mm) / ST Slope (mV/s) measured at 80 ms Post J

PHASE TIME : 04:40

SPEED: 0.0 kmph

STAGE DURATION : 00:00

GRADE: 0.0

HR : 93 bpm

BP : 100 / 70 mmHg

QRS Lead : V5

METs : 3.40

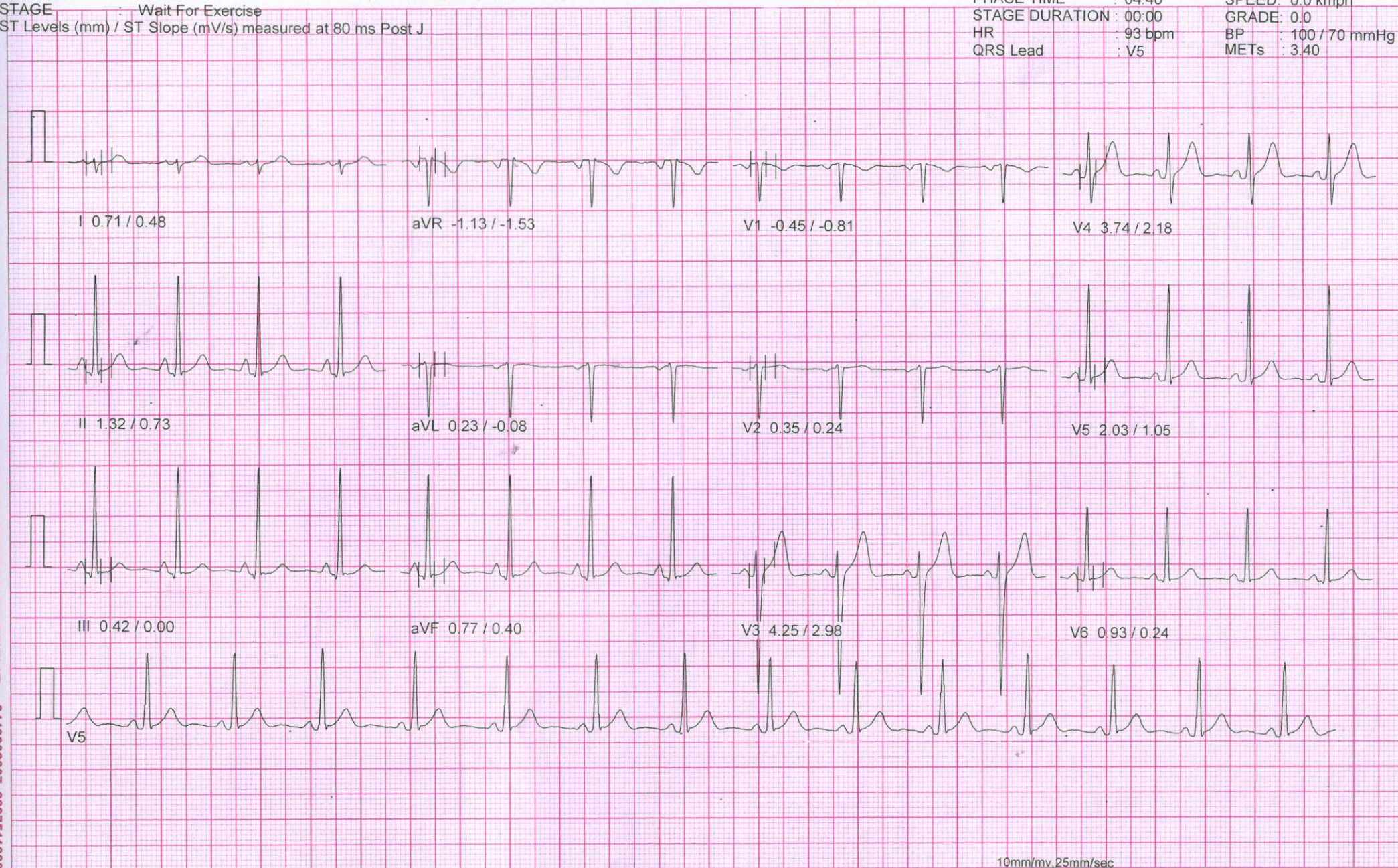

GALAXY MEDICAL SYSTEMS - 8446032807, 8237511220

10mm/mv, 25mm/sec

100 Hz

NASAN (C) ST-Win Standard BL 6.91, Unit Ver 4.10

NADKARNI PATHOLOGY LABORATORY

PATIENT ID : 626/2021 HEIGHT : 172 Cm WEIGHT : 54.00 Kg

PATIENT NAME : Mr. Gopal Maheshwari 30/M

Linked Median Report

July 01, 2021

11:09 am

PROTOCOL : BRUCE

Report time

11:16 am

STAGE : Exercise Stage 1

PHASE TIME : 03:00

SPEED: 2.7 kmph

ST Levels (mm) / ST Slope (mV/s) measured at 80 ms Post J

STAGE DURATION : 03:00

GRADE: 10.0

HR : 116 bpm

BP : 100 / 70 mmHg

QRS Lead : V5

METs : 5.70

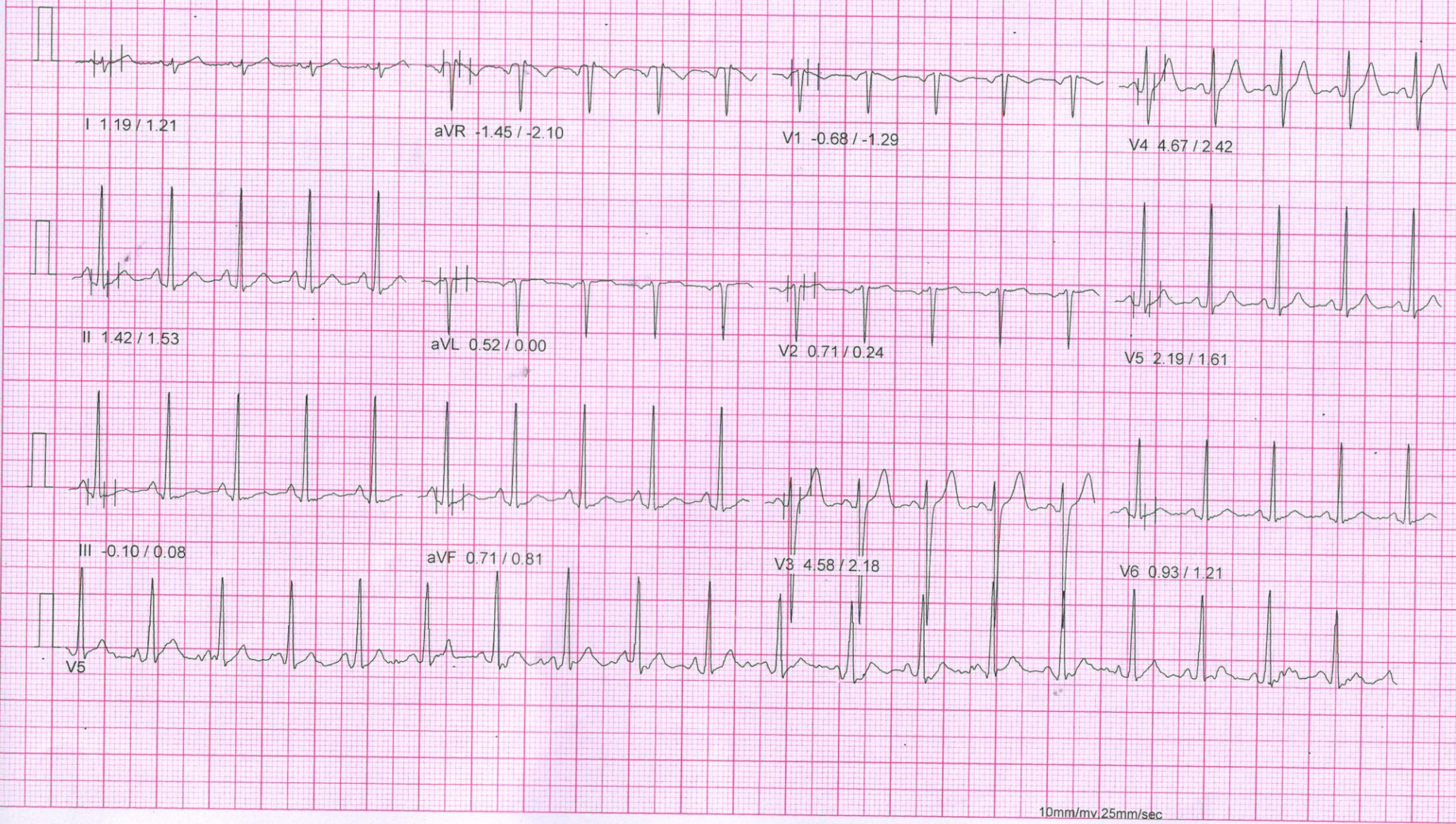

10mm/mv, 25mm/sec

100 Hz

NASAN (C) ST-Win Standard BL 6.91, Unit Ver 4.10

NADKARNI PATHOLOGY LABORATORY

Linked Median Report

PATIENT ID : 626/2021 HEIGHT : 172 Cm WEIGHT : 54.00 Kg

PATIENT NAME : Mr. Gopal Maheshwari 30/M

PROTOCOL : BRUCE
STAGE : Exercise Stage 2

ST Levels (mm) / ST Slope (mV/s) measured at 80 ms Post J

July 01, 2021 11:09 am
Report time 11:19 am

PHASE TIME : 06:00
STAGE DURATION : 03:00
HR : 127 bpm
QRS Lead : V5
SPEED: 4.0 kmph
GRADE: 12.0
BP : 110 / 70 mmHg
METs : 8.00

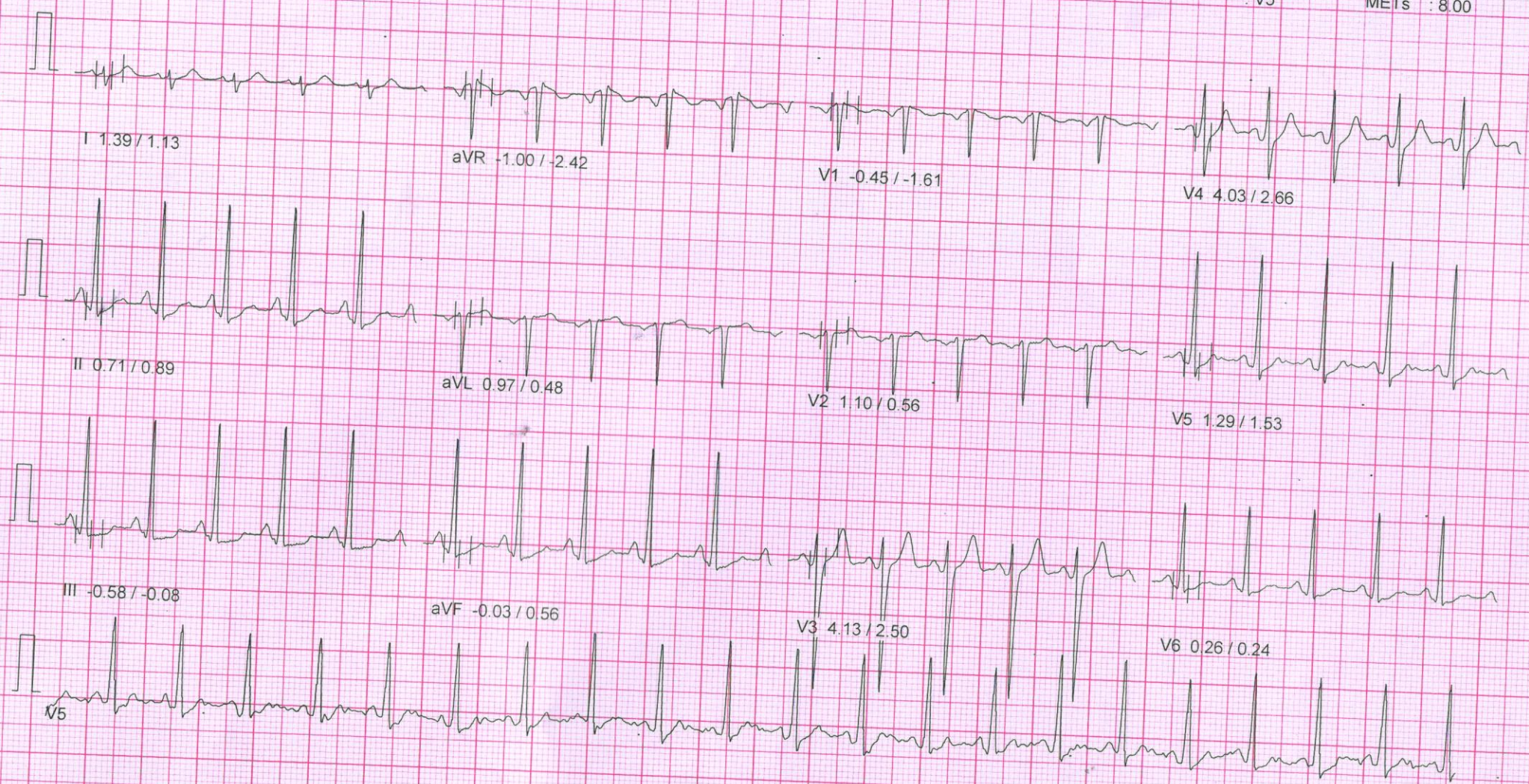

GALAXY MEDICAL SYSTEMS - 8446032807, 8237511220

NADKARNI PATHOLOGY LABORATORY

PATIENT ID : 626/2021 HEIGHT : 172 Cm WEIGHT : 54.00 Kg

PATIENT NAME : Mr. Gopal Maheshwari 30/M

Linked Median Report

July 01, 2021

11:09 am

Report time

11:22 am

PROTOCOL : BRUCE

STAGE : Exercise Stage 3

ST Levels (mm) / ST Slope (mV/s) measured at 80 ms Post J

PHASE TIME : 09:00

SPEED: 5.5 kmph

STAGE DURATION : 03:00

GRADE: 14.0

HR : 150 bpm

BP : 140 / 70 mmHg

QRS Lead : V5

METs : 10.60

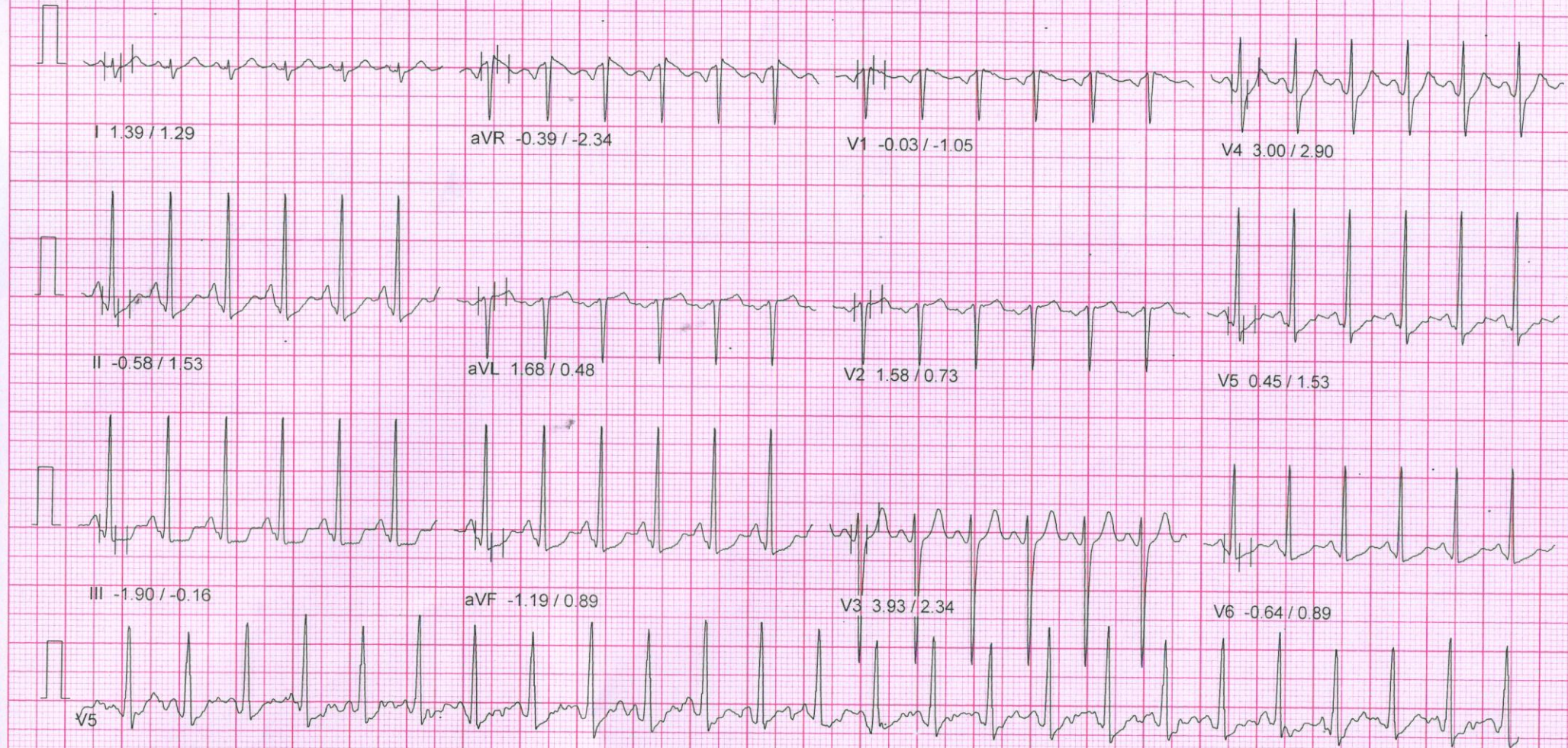

10mm/mv, 25mm/sec

100 Hz

NASAN (C) ST-Win Standard BL 6.91, Unit Ver 4.10

NADKARNI PATHOLOGY LABORATORY

PATIENT ID : 626/2021 HEIGHT : 172 Cm WEIGHT : 54.00 Kg

Linked Median Report

July 01, 2021

11:09 am

PATIENT NAME : Mr. Gopal Maheshwari 30/M

Report time

11:23 am

PROTOCOL : BRUCE

STAGE : Peak Exercise

ST Levels (mm) / ST Slope (mV/s) measured at 80 ms Post J

PHASE TIME : 09:37

SPEED: 6.8 kmph

STAGE DURATION : 00:37

GRADE: 16.0

HR : 165 bpm

BP : 150 / 70 mmHg

QRS Lead : V5

METs : 10.60

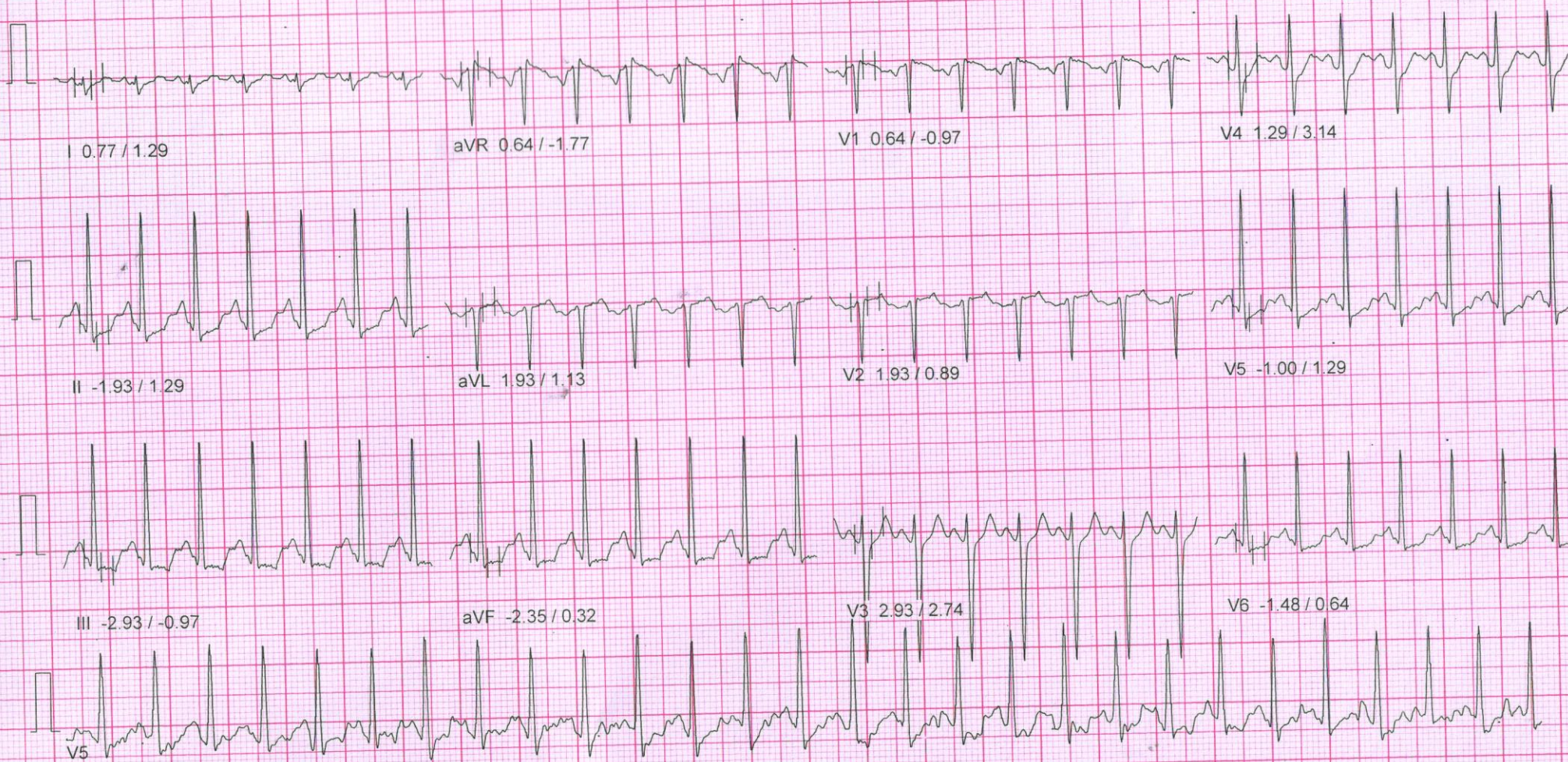

GALAXY MEDICAL SYSTEMS - 8446032807, 8237511220

10mm/mv, 25mm/sec

100 Hz

NASAN (C) ST-Win Standard BL 6.91, Unit Ver 4.10

NADKARNI PATHOLOGY LABORATORY

PATIENT ID : 626/2021 HEIGHT : 172 Cm WEIGHT : 54.00 Kg

Linked Median Report

July 01, 2021

11:09 am

PATIENT NAME : Mr. Gopal Maheshwari 30/M

Report time

11:24 am

PROTOCOL : BRUCE

PHASE TIME : 09:37

SPEED: 0.0 kmph

STAGE : Recovery

STAGE DURATION : 01:00

GRADE: 0.0

ST Levels (mm) / ST Slope (mV/s) measured at 80 ms Post J

HR : 140 bpm

BP : 130 / 70 mmHg

QRS Lead : V5

METs : 1.00

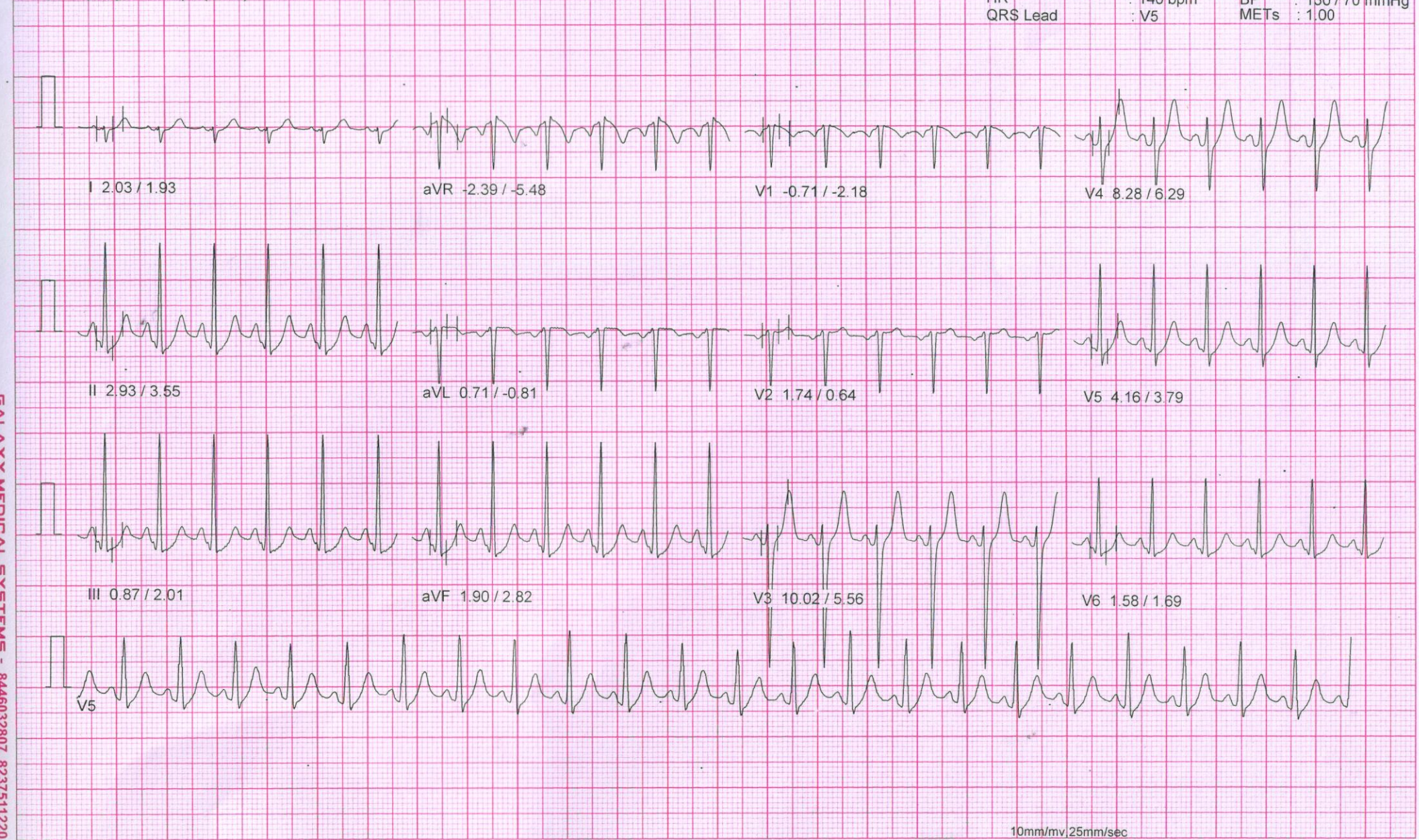

10mm/mv, 25mm/sec

100 Hz

NASAN (C) ST-Win Standard BL 6.91, Unit Ver 4.10

GALAXY MEDICAL SYSTEMS - 8446032807, 8237511220

NADKARNI PATHOLOGY LABORATORY

PATIENT ID : 626/2021 HEIGHT : 172 Cm WEIGHT : 54.00 Kg

PATIENT NAME : Mr. Gopal Maheshwari 30/M

Linked Median Report

July 01, 2021

11:09 am

PROTOCOL : BRUCE

Report time

11:26 am

STAGE : Recovery

PHASE TIME : 09:37

SPEED: 0.0 kmph

ST Levels (mm) / ST Slope (mV/s) measured at 80 ms Post J

STAGE DURATION : 03:00

GRADE: 0/0

HR : 116 bpm

BP : 130 / 70 mmHg

QRS Lead : V5

METs : 1.00

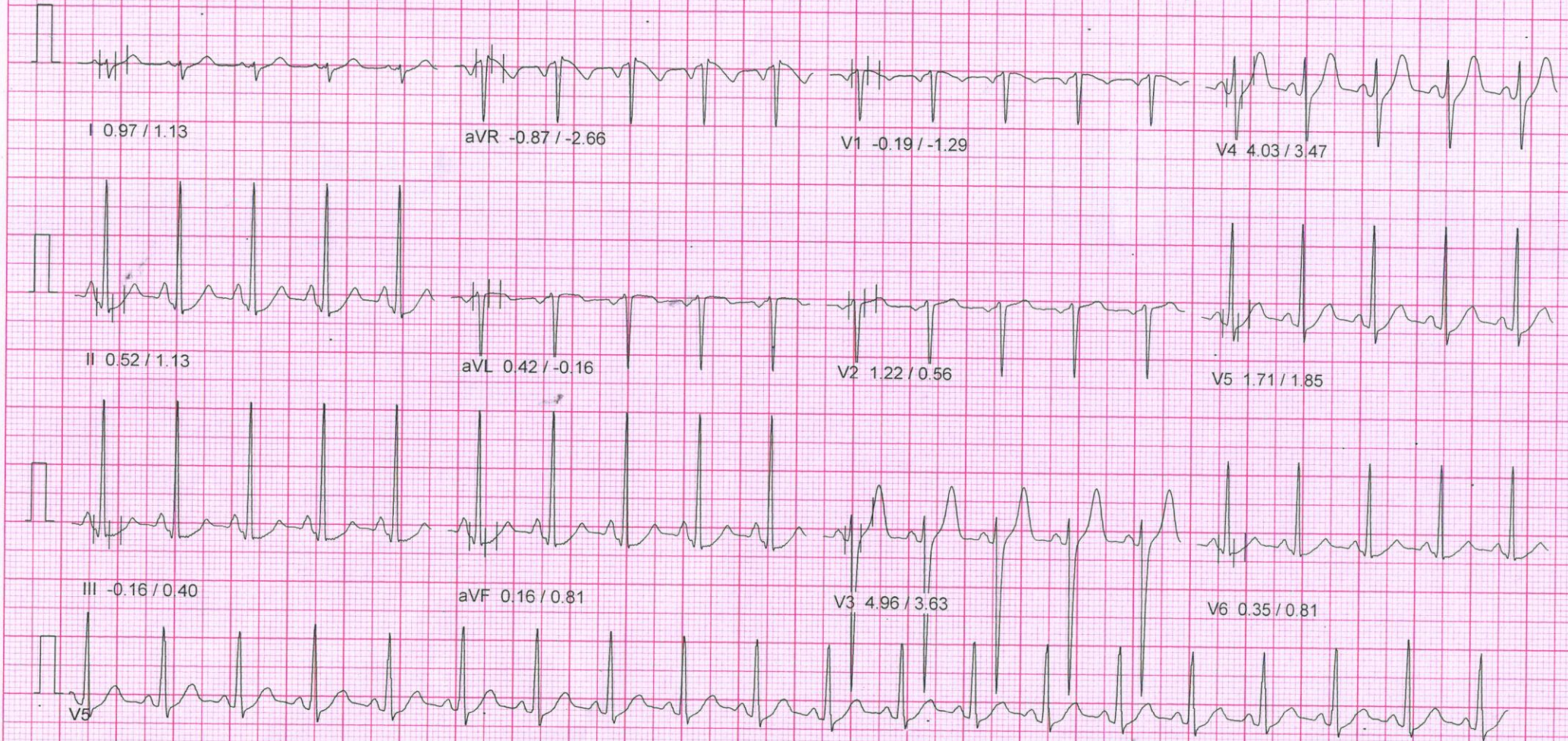

GALAXY MEDICAL SYSTEMS - 8446032807, 8237511220

10mm/mv, 25mm/sec

100 Hz

NASAN (C) ST-Win Standard BL 6.91, Unit Ver 4.10

NADKARNI PATHOLOGY LABORATORY

July 01, 2021

11:09 am

PATIENT ID : 626/2021 HEIGHT : 172 Cm WEIGHT : 54.00 Kg

Linked Median Report

Report time

11:29 am

PATIENT NAME : Mr. Gopal Maheshwari 30/M

PROTOCOL : BRUCE

STAGE : Recovery

ST Levels (mm) / ST Slope (mV/s) measured at 80 ms Post J

PHASE TIME : 09:37

SPEED: 0.0 kmph

STAGE DURATION : 06:00

GRADE: 0.0

HR : 113 bpm

BP : 110 / 70 mmHg

QRS Lead : V5

METs : 1.00

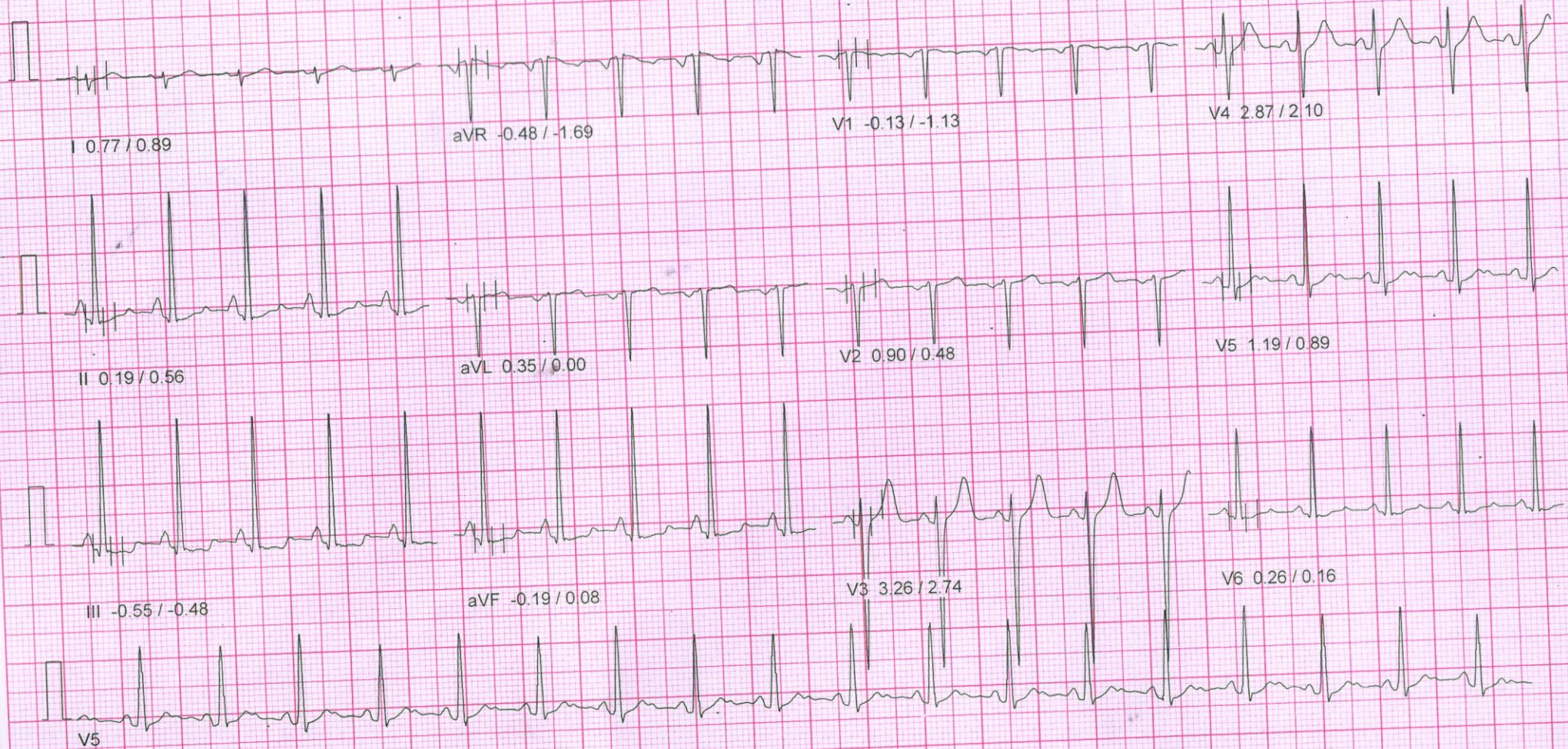

GALAXY MEDICAL SYSTEMS - 8446032807, 8237511220

10mm/mv, 25mm/sec

100 Hz

NASAN (C) ST-Win Standard BL 6.91, Unit Ver 4.10