

Patient Name : Mr.NARESH B SHETTY	Collected : 01/Aug/2023 09:11AM
Age/Gender : 52 Y 11 M 4 D/M	Received : 01/Aug/2023 10:51AM
UHID/MR No : CKOR.0000243893	Reported : 01/Aug/2023 01:06PM
Visit ID : CKOROPV373319	Status : Final Report
Ref Doctor : Dr.SELF	Sponsor Name : ARCOFEMI HEALTHCARE LIMITED
Emp/Auth/TPA ID : NA	

DEPARTMENT OF HAEMATOLOGY

ARCOFEMI - MEDIWHEEL - FULL BODY ANNUAL PLUS ABOVE 50Y MALE - 2D ECHO - PAN INDIA - FY2324

Test Name	Result	Unit	Bio. Ref. Range	Method
-----------	--------	------	-----------------	--------

HEMOGRAM , WHOLE BLOOD EDTA

HAEMOGLOBIN	13.8	g/dL	13-17	Spectrophotometer
PCV	41.10	%	40-50	Electronic pulse & Calculation
RBC COUNT	4.92	Million/cu.mm	4.5-5.5	Electrical Impedance
MCV	84	fL	83-101	Calculated
MCH	28.1	pg	27-32	Calculated
MCHC	33.6	g/dL	31.5-34.5	Calculated
R.D.W	15.1	%	11.6-14	Calculated
TOTAL LEUCOCYTE COUNT (TLC)	5,900	cells/cu.mm	4000-10000	Electrical Impedance

DIFFERENTIAL LEUCOCYTIC COUNT (DLC)

NEUTROPHILS	54	%	40-80	Electrical Impedance
LYMPHOCYTES	36.3	%	20-40	Electrical Impedance
EOSINOPHILS	2.3	%	1-6	Electrical Impedance
MONOCYTES	7.3	%	2-10	Electrical Impedance
BASOPHILS	0.1	%	<1-2	Electrical Impedance

ABSOLUTE LEUCOCYTE COUNT

NEUTROPHILS	3186	Cells/cu.mm	2000-7000	Electrical Impedance
LYMPHOCYTES	2141.7	Cells/cu.mm	1000-3000	Electrical Impedance
EOSINOPHILS	135.7	Cells/cu.mm	20-500	Electrical Impedance
MONOCYTES	430.7	Cells/cu.mm	200-1000	Electrical Impedance
BASOPHILS	5.9	Cells/cu.mm	0-100	Electrical Impedance

PLATELET COUNT

PLATELET COUNT	275000	cells/cu.mm	150000-410000	Electrical impedance
----------------	--------	-------------	---------------	----------------------

ERYTHROCYTE SEDIMENTATION RATE (ESR)

ERYTHROCYTE SEDIMENTATION RATE (ESR)	12	mm at the end of 1 hour	0-15	Modified Westgren method
--------------------------------------	----	-------------------------	------	--------------------------

**PERIPHERAL SMEAR**

RBCs: are normocytic normochromic

WBCs: are normal in total number with normal distribution and morphology.

PLATELETS: appear adequate in number.

HEMOPARASITES: negative

**IMPRESSION: NORMOCYTIC NORMOCHROMIC BLOOD PICTURE.**

Patient Name : Mr.NARESH B SHETTY	Collected : 01/Aug/2023 09:11AM
Age/Gender : 52 Y 11 M 4 D/M	Received : 01/Aug/2023 10:51AM
UHID/MR No : CKOR.0000243893	Reported : 01/Aug/2023 01:06PM
Visit ID : CKOROPV373319	Status : Final Report
Ref Doctor : Dr.SELF	Sponsor Name : ARCOFEMI HEALTHCARE LIMITED
Emp/Auth/TPA ID : NA	

**DEPARTMENT OF HAEMATOLOGY**

**ARCOFEMI - MEDIWHEEL - FULL BODY ANNUAL PLUS ABOVE 50Y MALE - 2D ECHO - PAN INDIA - FY2324**

Test Name	Result	Unit	Bio. Ref. Range	Method



SIN No:BED230180539

Patient Name : Mr.NARESH B SHETTY	Collected : 01/Aug/2023 09:11AM
Age/Gender : 52 Y 11 M 4 D/M	Received : 01/Aug/2023 10:51AM
UHID/MR No : CKOR.0000243893	Reported : 01/Aug/2023 02:31PM
Visit ID : CKOROPV373319	Status : Final Report
Ref Doctor : Dr.SELF	Sponsor Name : ARCOFEMI HEALTHCARE LIMITED
Emp/Auth/TPA ID : NA	

**DEPARTMENT OF HAEMATOLOGY**

**ARCOFEMI - MEDIWHEEL - FULL BODY ANNUAL PLUS ABOVE 50Y MALE - 2D ECHO - PAN INDIA - FY2324**

Test Name	Result	Unit	Bio. Ref. Range	Method
-----------	--------	------	-----------------	--------

**BLOOD GROUP ABO AND RH FACTOR , WHOLE BLOOD EDTA**

BLOOD GROUP TYPE	B			Microplate Hemagglutination
Rh TYPE	Positive			Microplate Hemagglutination



SIN No:BED230180539

Patient Name : Mr.NARESH B SHETTY	Collected : 01/Aug/2023 09:11AM
Age/Gender : 52 Y 11 M 4 D/M	Received : 01/Aug/2023 11:00AM
UHID/MR No : CKOR.0000243893	Reported : 01/Aug/2023 01:01PM
Visit ID : CKOROPV373319	Status : Final Report
Ref Doctor : Dr.SELF	Sponsor Name : ARCOFEMI HEALTHCARE LIMITED
Emp/Auth/TPA ID : NA	

DEPARTMENT OF BIOCHEMISTRY

ARCOFEMI - MEDIWHEEL - FULL BODY ANNUAL PLUS ABOVE 50Y MALE - 2D ECHO - PAN INDIA - FY2324

Test Name	Result	Unit	Bio. Ref. Range	Method
-----------	--------	------	-----------------	--------

GLUCOSE, FASTING , NAF PLASMA	96	mg/dL	70-100	HEXOKINASE
-------------------------------	----	-------	--------	------------

**Comment:**

As per American Diabetes Guidelines

Fasting Glucose Values in mg/d L	Interpretation
<100 mg/dL	Normal
100-125 mg/dL	Prediabetes
≥126 mg/dL	Diabetes

GLUCOSE, POST PRANDIAL (PP), 2 HOURS , SODIUM FLUORIDE PLASMA (2 HR)	102	mg/dL	70-140	HEXOKINASE
----------------------------------------------------------------------	-----	-------	--------	------------

**Comment:**

It is recommended that FBS and PPBS should be interpreted with respect to their Biological reference ranges and not with each other.

Conditions which may lead to lower postprandial glucose levels as compared to fasting glucose levels may be due to reactive hypoglycemia, dietary meal content, duration or timing of sampling after food digestion and absorption, medications such as insulin preparations, sulfonylureas, amylin analogues, or conditions such as overproduction of insulin.

Ref: Marks medical biochemistry and clinical approach

Patient Name : Mr.NARESH B SHETTY	Collected : 01/Aug/2023 09:11AM
Age/Gender : 52 Y 11 M 4 D/M	Received : 01/Aug/2023 11:00AM
UHID/MR No : CKOR.0000243893	Reported : 01/Aug/2023 01:01PM
Visit ID : CKOROPV373319	Status : Final Report
Ref Doctor : Dr.SELF	Sponsor Name : ARCOFEMI HEALTHCARE LIMITED
Emp/Auth/TPA ID : NA	

**DEPARTMENT OF BIOCHEMISTRY**

**ARCOFEMI - MEDIWHEEL - FULL BODY ANNUAL PLUS ABOVE 50Y MALE - 2D ECHO - PAN INDIA - FY2324**

Test Name	Result	Unit	Bio. Ref. Range	Method
<b>HBA1C, GLYCATED HEMOGLOBIN , WHOLE BLOOD EDTA</b>	<b>5.9</b>	%		HPLC
<b>ESTIMATED AVERAGE GLUCOSE (eAG) , WHOLE BLOOD EDTA</b>	123	mg/dL		Calculated

**Comment:**

Reference Range as per American Diabetes Association (ADA):

REFERENCE GROUP	HBA1C IN %
NON DIABETIC ADULTS >18 YEARS	<5.7
AT RISK (PREDIABETES)	5.7 – 6.4
DIAGNOSING DIABETES	≥ 6.5
DIABETICS	
· EXCELLENT CONTROL	6 – 7
· FAIR TO GOOD CONTROL	7 – 8
· UNSATISFACTORY CONTROL	8 – 10
· POOR CONTROL	>10

Note: Dietary preparation or fasting is not required.

1. A1C test should be performed at least two times a year in patients who are meeting treatment goals (and who have stable glycemic control).
2. Lowering A1C to below or around 7% has been shown to reduce microvascular and neuropathic complications of type 1 and type 2 diabetes. When mean annual HbA1c is <1.1 times ULN (upper limit of normal), renal and retinal complications are rare, but complications occur in >70% of cases when HbA1c is >1.7 times ULN.
3. Falsely low HbA1c (below 4%) may be observed in patients with clinical conditions that shorten erythrocyte life span or decrease mean erythrocyte age. HbA1c may not accurately reflect glycemic control when clinical conditions that affect erythrocyte survival are present. Fructosamine may be used as an alternate measurement of glycemic control



Patient Name : Mr.NARESH B SHETTY	Collected : 01/Aug/2023 09:11AM
Age/Gender : 52 Y 11 M 4 D/M	Received : 01/Aug/2023 11:06AM
UHID/MR No : CKOR.0000243893	Reported : 01/Aug/2023 01:02PM
Visit ID : CKOROPV373319	Status : Final Report
Ref Doctor : Dr.SELF	Sponsor Name : ARCOFEMI HEALTHCARE LIMITED
Emp/Auth/TPA ID : NA	

DEPARTMENT OF BIOCHEMISTRY

ARCOFEMI - MEDIWHEEL - FULL BODY ANNUAL PLUS ABOVE 50Y MALE - 2D ECHO - PAN INDIA - FY2324

Test Name	Result	Unit	Bio. Ref. Range	Method
-----------	--------	------	-----------------	--------

LIPID PROFILE , SERUM

TOTAL CHOLESTEROL	214	mg/dL	<200	CHO-POD
TRIGLYCERIDES	89	mg/dL	<150	GPO-POD
HDL CHOLESTEROL	46	mg/dL	40-60	Enzymatic Immunoinhibition
NON-HDL CHOLESTEROL	168	mg/dL	<130	Calculated
LDL CHOLESTEROL	149.9	mg/dL	<100	Calculated
VLDL CHOLESTEROL	17.8	mg/dL	<30	Calculated
CHOL / HDL RATIO	4.65		0-4.97	Calculated

Comment:

Reference Interval as per National Cholesterol Education Program (NCEP) Adult Treatment Panel III Report.

	Desirable	Borderline High	High	Very High
TOTAL CHOLESTEROL	< 200	200 - 239	≥ 240	
TRIGLYCERIDES	<150	150 - 199	200 - 499	≥ 500
LDL	Optimal < 100 Near Optimal 100-129	130 - 159	160 - 189	≥ 190
HDL	≥ 60			
NON-HDL CHOLESTEROL	Optimal <130; Above Optimal 130-159	160-189	190-219	>220

Measurements in the same patient can show physiological and analytical variations.

NCEP ATP III identifies non-HDL cholesterol as a secondary target of therapy in persons with high triglycerides.



Patient Name : Mr.NARESH B SHETTY	Collected : 01/Aug/2023 09:11AM
Age/Gender : 52 Y 11 M 4 D/M	Received : 01/Aug/2023 11:06AM
UHID/MR No : CKOR.0000243893	Reported : 01/Aug/2023 01:02PM
Visit ID : CKOROPV373319	Status : Final Report
Ref Doctor : Dr.SELF	Sponsor Name : ARCOFEMI HEALTHCARE LIMITED
Emp/Auth/TPA ID : NA	

**DEPARTMENT OF BIOCHEMISTRY**

**ARCOFEMI - MEDIWHEEL - FULL BODY ANNUAL PLUS ABOVE 50Y MALE - 2D ECHO - PAN INDIA - FY2324**

Test Name	Result	Unit	Bio. Ref. Range	Method
-----------	--------	------	-----------------	--------

LIVER FUNCTION TEST (LFT) , SERUM				
BILIRUBIN, TOTAL	0.88	mg/dL	0.3-1.2	DPD
BILIRUBIN CONJUGATED (DIRECT)	0.14	mg/dL	<0.2	DPD
BILIRUBIN (INDIRECT)	0.74	mg/dL	0.0-1.1	Dual Wavelength
ALANINE AMINOTRANSFERASE (ALT/SGPT)	19	U/L	<50	IFCC
ASPARTATE AMINOTRANSFERASE (AST/SGOT)	21.0	U/L	<50	IFCC
ALKALINE PHOSPHATASE	49.00	U/L	30-120	IFCC
PROTEIN, TOTAL	6.63	g/dL	6.6-8.3	Biuret
ALBUMIN	4.27	g/dL	3.5-5.2	BROMO CRESOL GREEN
GLOBULIN	2.36	g/dL	2.0-3.5	Calculated
A/G RATIO	1.81		0.9-2.0	Calculated



Patient Name : Mr.NARESH B SHETTY	Collected : 01/Aug/2023 09:11AM
Age/Gender : 52 Y 11 M 4 D/M	Received : 01/Aug/2023 11:06AM
UHID/MR No : CKOR.0000243893	Reported : 01/Aug/2023 01:02PM
Visit ID : CKOROPV373319	Status : Final Report
Ref Doctor : Dr.SELF	Sponsor Name : ARCOFEMI HEALTHCARE LIMITED
Emp/Auth/TPA ID : NA	

DEPARTMENT OF BIOCHEMISTRY

ARCOFEMI - MEDIWHEEL - FULL BODY ANNUAL PLUS ABOVE 50Y MALE - 2D ECHO - PAN INDIA - FY2324

Test Name	Result	Unit	Bio. Ref. Range	Method
-----------	--------	------	-----------------	--------

RENAL PROFILE/KIDNEY FUNCTION TEST (RFT/KFT) , SERUM

CREATININE	0.90	mg/dL	0.72 – 1.18	JAFFE METHOD
UREA	32.10	mg/dL	17-43	GLDH, Kinetic Assay
BLOOD UREA NITROGEN	15.0	mg/dL	8.0 - 23.0	Calculated
URIC ACID	5.96	mg/dL	3.5–7.2	Uricase PAP
CALCIUM	9.00	mg/dL	8.8-10.6	Arsenazo III
PHOSPHORUS, INORGANIC	3.84	mg/dL	2.5-4.5	Phosphomolybdate Complex
SODIUM	139	mmol/L	136–146	ISE (Indirect)
POTASSIUM	4.7	mmol/L	3.5–5.1	ISE (Indirect)
CHLORIDE	105	mmol/L	101–109	ISE (Indirect)





Patient Name : Mr.NARESH B SHETTY	Collected : 01/Aug/2023 09:11AM
Age/Gender : 52 Y 11 M 4 D/M	Received : 01/Aug/2023 11:06AM
UHID/MR No : CKOR.0000243893	Reported : 01/Aug/2023 01:02PM
Visit ID : CKOROPV373319	Status : Final Report
Ref Doctor : Dr.SELF	Sponsor Name : ARCOFEMI HEALTHCARE LIMITED
Emp/Auth/TPA ID : NA	

**DEPARTMENT OF BIOCHEMISTRY**

**ARCOFEMI - MEDIWHEEL - FULL BODY ANNUAL PLUS ABOVE 50Y MALE - 2D ECHO - PAN INDIA - FY2324**

Test Name	Result	Unit	Bio. Ref. Range	Method
<b>GAMMA GLUTAMYL TRANSPEPTIDASE (GGT) , SERUM</b>	25.00	U/L	<55	IFCC



Patient Name : Mr.NARESH B SHETTY	Collected : 01/Aug/2023 09:11AM
Age/Gender : 52 Y 11 M 4 D/M	Received : 01/Aug/2023 11:06AM
UHID/MR No : CKOR.0000243893	Reported : 01/Aug/2023 01:37PM
Visit ID : CKOROPV373319	Status : Final Report
Ref Doctor : Dr.SELF	Sponsor Name : ARCOFEMI HEALTHCARE LIMITED
Emp/Auth/TPA ID : NA	

**DEPARTMENT OF IMMUNOLOGY**

**ARCOFEMI - MEDIWHEEL - FULL BODY ANNUAL PLUS ABOVE 50Y MALE - 2D ECHO - PAN INDIA - FY2324**

Test Name	Result	Unit	Bio. Ref. Range	Method
-----------	--------	------	-----------------	--------

**THYROID PROFILE TOTAL (T3, T4, TSH) , SERUM**

TRI-IODOTHYRONINE (T3, TOTAL)	0.97	ng/mL	0.64-1.52	CMIA
THYROXINE (T4, TOTAL)	5.80	µg/dL	4.87-11.72	CMIA
THYROID STIMULATING HORMONE (TSH)	1.000	µIU/mL	0.35-4.94	CMIA

**Comment:**

Serum TSH concentrations exhibit a diurnal variation with the peak occurring during the night and the nadir occurring between 10 a.m. and 4 p.m. In primary hypothyroidism, thyroid-stimulating hormone (TSH) levels will be elevated. In primary hyperthyroidism, TSH levels will be low. Elevated or low TSH in the context of normal free thyroxine is often referred to as subclinical hypo- or hyperthyroid-ism, respectively. Physiological rise in Total T3 / T4 levels is seen in pregnancy and in patients on steroid therapy.

Recommended test for T3 and T4 is unbound fraction or free levels as it is metabolically active.

**Note:**

For pregnant females	Bio Ref Range for TSH in uIU/ml (As per American Thyroid Association)
First trimester	0.1 - 2.5
Second trimester	0.2 - 3.0
Third trimester	0.3 - 3.0



Patient Name : Mr.NARESH B SHETTY	Collected : 01/Aug/2023 09:11AM
Age/Gender : 52 Y 11 M 4 D/M	Received : 01/Aug/2023 11:06AM
UHID/MR No : CKOR.0000243893	Reported : 01/Aug/2023 01:37PM
Visit ID : CKOROPV373319	Status : Final Report
Ref Doctor : Dr.SELF	Sponsor Name : ARCOFEMI HEALTHCARE LIMITED
Emp/Auth/TPA ID : NA	

**DEPARTMENT OF IMMUNOLOGY**

**ARCOFEMI - MEDIWHEEL - FULL BODY ANNUAL PLUS ABOVE 50Y MALE - 2D ECHO - PAN INDIA - FY2324**

Test Name	Result	Unit	Bio. Ref. Range	Method
<b>TOTAL PROSTATIC SPECIFIC ANTIGEN (tPSA) , SERUM</b>	0.685	ng/mL	<4	CMIA



Patient Name : Mr.NARESH B SHETTY	Collected : 01/Aug/2023 09:10AM
Age/Gender : 52 Y 11 M 4 D/M	Received : 01/Aug/2023 11:02AM
UHID/MR No : CKOR.0000243893	Reported : 01/Aug/2023 11:50AM
Visit ID : CKOROPV373319	Status : Final Report
Ref Doctor : Dr.SELF	Sponsor Name : ARCOFEMI HEALTHCARE LIMITED
Emp/Auth/TPA ID : NA	

**DEPARTMENT OF CLINICAL PATHOLOGY**

**ARCOFEMI - MEDIWHEEL - FULL BODY ANNUAL PLUS ABOVE 50Y MALE - 2D ECHO - PAN INDIA - FY2324**

Test Name	Result	Unit	Bio. Ref. Range	Method
-----------	--------	------	-----------------	--------

**COMPLETE URINE EXAMINATION (CUE) , URINE**

**PHYSICAL EXAMINATION**

COLOUR	PALE YELLOW		PALE YELLOW	Visual
TRANSPARENCY	CLEAR		CLEAR	Visual
pH	5.5		5-7.5	DOUBLE INDICATOR
SP. GRAVITY	1.025		1.002-1.030	Bromothymol Blue

**BIOCHEMICAL EXAMINATION**

URINE PROTEIN	NEGATIVE		NEGATIVE	PROTEIN ERROR OF INDICATOR
GLUCOSE	NEGATIVE		NEGATIVE	GLUCOSE OXIDASE
URINE BILIRUBIN	NEGATIVE		NEGATIVE	AZO COUPLING REACTION
URINE KETONES (RANDOM)	NEGATIVE		NEGATIVE	SODIUM NITRO PRUSSIDE
UROBILINOGEN	NORMAL		NORMAL	MODIFIED EHRlich REACTION
BLOOD	NEGATIVE		NEGATIVE	Peroxidase
NITRITE	NEGATIVE		NEGATIVE	Diazotization
LEUCOCYTE ESTERASE	NEGATIVE		NEGATIVE	LEUCOCYTE ESTERASE

**CENTRIFUGED SEDIMENT WET MOUNT AND MICROSCOPY**

PUS CELLS	3-4	/hpf	0-5	Microscopy
EPITHELIAL CELLS	2-3	/hpf	<10	MICROSCOPY
RBC	NIL	/hpf	0-2	MICROSCOPY
CASTS	NIL		0-2 Hyaline Cast	MICROSCOPY
CRYSTALS	ABSENT		ABSENT	MICROSCOPY



Patient Name : Mr.NARESH B SHETTY	Collected : 01/Aug/2023 09:10AM
Age/Gender : 52 Y 11 M 4 D/M	Received : 01/Aug/2023 03:07PM
UHID/MR No : CKOR.000243893	Reported : 01/Aug/2023 03:56PM
Visit ID : CKOROPV373319	Status : Final Report
Ref Doctor : Dr.SELF	Sponsor Name : ARCOFEMI HEALTHCARE LIMITED
Emp/Auth/TPA ID : NA	

**DEPARTMENT OF CLINICAL PATHOLOGY**

**ARCOFEMI - MEDIWHEEL - FULL BODY ANNUAL PLUS ABOVE 50Y MALE - 2D ECHO - PAN INDIA - FY2324**

Test Name	Result	Unit	Bio. Ref. Range	Method
URINE GLUCOSE(POST PRANDIAL)	NEGATIVE		NEGATIVE	Dipstick
URINE GLUCOSE(FASTING)	NEGATIVE		NEGATIVE	Dipstick

**\*\*\* End Of Report \*\*\***

Result/s to Follow:  
PERIPHERAL SMEAR



Dr. Anita Shobha Flynn  
M.B.B.S, MD(Pathology)  
Consultant Pathologist

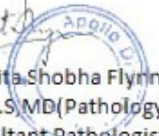

DR. SHIVARAJA SHETTY  
M.B.B.S, M.D(Biochemistry)  
CONSULTANT BIOCHEMIST

Dr. Anita Shobha Flynn  
M.B.B.S MD(Pathology)  
Consultant Pathologist



Name : Mr. Naresh B Shetty

Age: 52 Y

UHID:CKOR.0000243893

Sex: M



Address : Koramangala

OP Number:CKOROPV373319

Plan : ARCOFEMI MEDIWHEEL MALE AHC CREDIT PAN  
INDIA OP AGREEMENT

Bill No :CKOR-OCR-76860

Date : 01.08.2023 09:08

Sno	Service Type/ServiceName	Department
1	ARCOFEMI - MEDIWHEEL - FULL BODY ANNUAL PLUS ABOVE 50Y MALE - 2D ECHO - PAN INDIA - FY2324	
1	URINE GLUCOSE(FASTING)	
2	GAMMA GLUTAMYL TRANSFERASE (GGT)	
3	PROSTATIC SPECIFIC ANTIGEN (PSA TOTAL)	
4	HbA1c, GLYCATED HEMOGLOBIN	
5	2 D ECHO →	
6	LIVER FUNCTION TEST (LFT)	
7	X-RAY CHEST PA → Room No - (11) ✓	
8	GLUCOSE, FASTING	
9	HEMOGRAM + PERIPHERAL SMEAR	
10	DENT CONSULTATION → Dr. Nijam	
11	FITNESS BY GENERAL PHYSICIAN	
12	DIET CONSULTATION	
13	COMPLETE URINE EXAMINATION	
14	URINE GLUCOSE(POST PRANDIAL)	
15	PERIPHERAL SMEAR	
16	ECG → Room No - (14) ✓	
17	BLOOD GROUP ABO AND RH FACTOR	
18	LIPID PROFILE	
19	BODY MASS INDEX (BMI)	
20	OPHTHAL BY GENERAL PHYSICIAN → Room No - (20) ✓	
21	RENAL PROFILE/RENAL FUNCTION TEST (RFT/KFT)	
22	ULTRASOUND - WHOLE ABDOMEN ✓	
23	THYROID PROFILE (TOTAL T3, TOTAL T4, TSH)	
24	DENTAL CONSULTATION → Room No - (15) ✓	
25	GLUCOSE, POST PRANDIAL (PP), 2 HOURS (POST MEAL)	

BP - 11.00 AM  
PP - 12.30 PM

Weight - 97.6 kg  
Height - 179 cm



**DR . MAHABALESHWAR.M**  
**MBBS.(MYS), MD(AIIMS DELHI)FICS**  
**D.O (JIPMER)**  
**REG.NO:KMC:9748**

**DATE:** 1/8/23  
**OP NO:**

**THE APOLLO MEDICAL CENTER KORAMANGALA**

**NAME:** Naveen Shetty  
**AGE :** 52  
**GENDER:** M

**OPHTHALMIC REPORT**

**RIGHT EYE**

**LEFT EYE**

**GENERAL APPEARANCE**

**VISION - DISTANCE**

WITHOUT GLASS

WITH GLASS

GLASS POWER

6/6      6/6  
09 lens

**NEAR**

WITHOUT GLASS

WITH GLASS

GLASS POWER

ng      ng

**COLOUR**

— normal

**ANTERIOR SEGMENT:-**

ng      myopia

**FUNDUS**

**I.O.P: DIGITAL**

  
**DOCTOR SIGNATURE**



DR VIJAYA LAKSHMI M

M.B.B.S, D.L.O, D.N.B(ENT)

Phone No.9972044580,080-25633823/24/23

01/08/23

HEALTH CHECK- ENT

NAME: *Nareesh Pketty* P 52/M AGE:

EAR: RE: LE:

EXTERNAL EAR

MIDDLE EAR

INNER EAR (FN)

*Normal*

HEARING ASSESSMENT: RE: LE:

RHINNE

*AC > BC*

WEBER

*Not lateralising*

ABC

*not reduced*

NOSE

THROAT

AIRWAY

ORAL CAVITY

SEPTUM

OROPHARYNX

TURBINATES

PHARYNX

OTHERS

LARYNX

*Normal*

NECK

NECK NODES

OTHER

*Normal*

AUDIOMETRY

IMPRESSION

*Normal*

*[Signature]*

SIGNATURE:







**Patient Name** : Mr Naresht B Shetty

**Patient ID**: 243893

**Age** : 52 Year(s)

**Sex** : Male

**Referring Doctor** : H/C

**Date** : 01.08.2023

**ULTRASOUND ABDOMEN AND PELVIS**

**FINDINGS:**

**Liver** is normal in size and shows increased echo pattern. No dilatation. No focal lesion

**CBD** is not dilated.

**Portal vein** is normal in size, course and calibre.

**Gall bladder** is normal without evidence of calculi, wall thickening or pericholecystic fluid.

**Pancreas** to the extent visualized, appears normal in size, contour and echogenicity

**Spleen** is normal in size, shape, contour and echopattern. No evidence of mass or focal lesions.

**Right Kidney** is normal in size, position, shape and echopattern. Corticomedullary differentiation is maintained. No evidence of calculi or hydronephrosis.

**Left Kidney** is normal in size, position, shape and echopattern. Corticomedullary differentiation is maintained. No evidence of calculi or hydronephrosis.

**Retroperitoneum** – Obscured by bowel gas. No significant lymphadenopathy.

**Urinary Bladder** is partially distended.

**Prostate**: normal in size and echotexture. Measuring (Vol. 15.4cc).

There is no ascites.

**IMPRESSION:**

- **FATTY LIVER GRADE-I**

**DR SHRAMANA BAGCHI**  
**DNB RADIOLOGY**  
**FIPR**

**NAME: Mr NARESH B SHETTY**

**AGE: 52Y**

**SEX: MALE**

**DATE: 01/08/2023**

## ECHOCARDIOGRAPHY REPORT

### MEASUREMENT

AO - 27(20 – 35)mm	LIVD d - 43(36-52)mm	IVS - 11(06 - 11)mm
LA - 28(19- 40)mm	LVID s - 27(23- 39)mm	PWD - 11(06- 11)mm
EF - 60% (>50%)	RVID-23	

### VALVES

Mitral Valve : Normal  
Aortic Valve : Normal  
Tricuspid Valve : Normal  
Pulmonary Valve : Normal

### CHAMBERS

Left Atrium : Normal  
Right Atrium : Normal  
Left Ventricle : Normal  
Right Ventricle : Normal

### SEPTAE

IVS : Intact  
IAS : Intact

**GREAT ARTERIES**

Aorta : Normal  
Pulmonary Artery : Normal

**DOPPLER DATA**

Mitral : Normal  
Aortic : Normal  
Tricuspid : Normal  
Pulmonary : Normal

WALL MOTION ABNORMALITIES : No RWMA

Pericardium : Normal

**FINAL DIAGNOSIS**

**NORMAL CHAMBERS AND VALVES  
NORMAL BIVENTRICULAR FUNCTION  
NO RWMA AT REST**



**DR. MOHAN MURALI  
CONSULTANT  
CARDIOLOGIST**

AGE: 52  
 Measurement Results:  
 QT/QTcB : 398 / 426 ms  
 PR : 190 ms  
 P : 122 ms  
 RR/PP : 874 / 850 ms  
 P/QRS/T : 30 / -20 / -10 degrees  
 QTd/QTcBd : 36 / 39 ms  
 Sokolow : mV  
 NK : 8

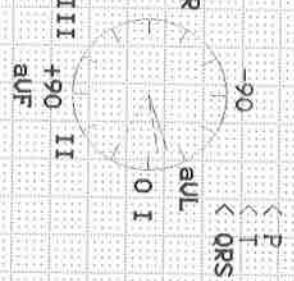

Interpretation:

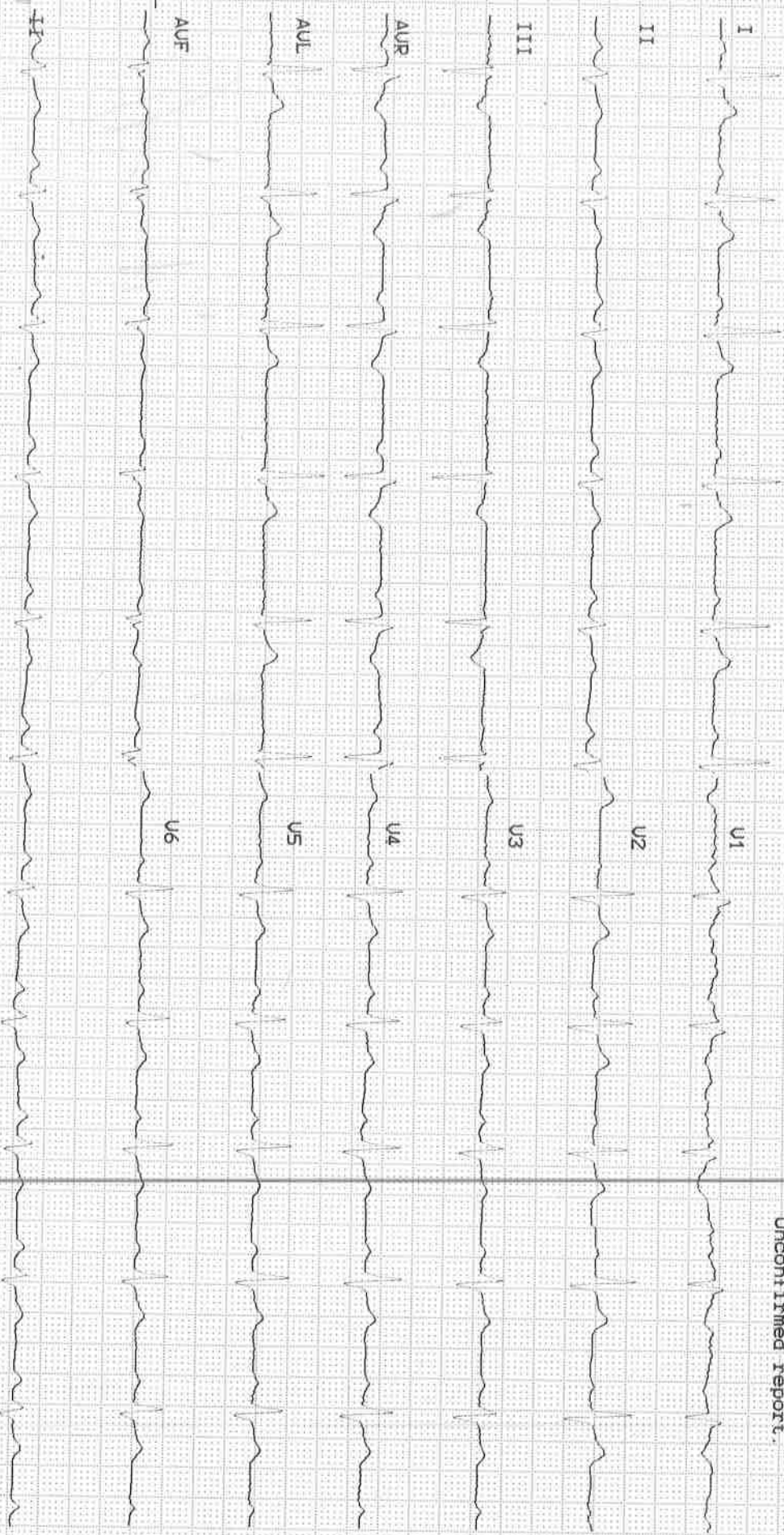

Unconfirmed report.

HR 67 bpm  
 ST-T in III, aVF  
 - Complete RBBB  
 ?  
 complete to check

Patient Name	: Mr. Naresh B Shetty	Age	: 52 Y/M
UHID	: CKOR.0000243893	OP Visit No	: CKOROPV373319
Reported By:	: Dr. RAJENDRA NARAYAN SHARMA	Conducted Date	: 01-08-2023 13:16
Referred By	: SELF		

### ECG REPORT

#### Observation :-

1. Normal Sinus Rhythm.
2. Heart rate is 67 beats per minutes.
3. No pathological Q wave changes seen.
4. Normal P,Q,R, waves and axis, ST-T inversion II, aVF.
5. No evidence of chamber, hypertrophy or enlargement seen.
6. Complete RBBB.

#### Impression:

IHD ?  
CORRELATED TO CLINICALLY.

Dr. RAJENDRA NARAYAN SHARMA  
CONSULTANT

NOTE:KINDLY TAKE A PHOTOCOPY OF THE GRAPH  
FOR FUTURE REFERENCE IF NEEDED.

----- END OF THE REPORT -----

#### Apollo Health and Lifestyle Limited

(CIN - U85110TG2000PLC046089) Regd. Office: #7-1-617/A, 615 & 616, Imperial Towers, 7th Floor ; Ameerpet, Hyderabad, Telangana - 500 038 | Email ID: enquiry@apollohl.com

APOLLO CLINICS NETWORK KARNATAKA

Bangalore (Basavanagudi | Bellandur | Electronics City | HSR Layout | Indira Nagar | JP Nagar | Kundalahalli | Koramangala | Sarjapur Road) Mysore (Kalidasa Road)

Online appointments: www.apolloclinics.com

TO BOOK AN APPOINTMENT

 **1860 500 7788**

Patient Name : Mr.NARESH B SHETTY	Collected : 01/Aug/2023 09:11AM
Age/Gender : 52 Y 11 M 4 D/M	Received : 01/Aug/2023 10:51AM
UHID/MR No : CKOR.0000243893	Reported : 01/Aug/2023 01:06PM
Visit ID : CKOROPV373319	Status : Final Report
Ref Doctor : Dr.SELF	Sponsor Name : ARCOFEMI HEALTHCARE LIMITED
Emp/Auth/TPA ID : NA	

**DEPARTMENT OF HAEMATOLOGY**

**ARCOFEMI - MEDIWHEEL - FULL BODY ANNUAL PLUS ABOVE 50Y MALE - 2D ECHO - PAN INDIA - FY2324**

Test Name	Result	Unit	Bio. Ref. Range	Method
-----------	--------	------	-----------------	--------

**HEMOGRAM , WHOLE BLOOD EDTA**

HAEMOGLOBIN	13.8	g/dL	13-17	Spectrophotometer
PCV	41.10	%	40-50	Electronic pulse & Calculation
RBC COUNT	4.92	Million/cu.mm	4.5-5.5	Electrical Impedance
MCV	84	fL	83-101	Calculated
MCH	28.1	pg	27-32	Calculated
MCHC	33.6	g/dL	31.5-34.5	Calculated
R.D.W	15.1	%	11.6-14	Calculated
TOTAL LEUCOCYTE COUNT (TLC)	5,900	cells/cu.mm	4000-10000	Electrical Impedance

**DIFFERENTIAL LEUCOCYTIC COUNT (DLC)**

NEUTROPHILS	54	%	40-80	Electrical Impedance
LYMPHOCYTES	36.3	%	20-40	Electrical Impedance
EOSINOPHILS	2.3	%	1-6	Electrical Impedance
MONOCYTES	7.3	%	2-10	Electrical Impedance
BASOPHILS	0.1	%	<1-2	Electrical Impedance

**ABSOLUTE LEUCOCYTE COUNT**

NEUTROPHILS	3186	Cells/cu.mm	2000-7000	Electrical Impedance
LYMPHOCYTES	2141.7	Cells/cu.mm	1000-3000	Electrical Impedance
EOSINOPHILS	135.7	Cells/cu.mm	20-500	Electrical Impedance
MONOCYTES	430.7	Cells/cu.mm	200-1000	Electrical Impedance
BASOPHILS	5.9	Cells/cu.mm	0-100	Electrical Impedance

**PLATELET COUNT**

PLATELET COUNT	275000	cells/cu.mm	150000-410000	Electrical impedance
----------------	--------	-------------	---------------	----------------------

**ERYTHROCYTE SEDIMENTATION RATE (ESR)**

ERYTHROCYTE SEDIMENTATION RATE (ESR)	12	mm at the end of 1 hour	0-15	Modified Westgren method
--------------------------------------	----	-------------------------	------	--------------------------

**PERIPHERAL SMEAR**

RBCs: are normocytic normochromic

WBCs: are normal in total number with normal distribution and morphology.

PLATELETS: appear adequate in number.

HEMOPARASITES: negative

**IMPRESSION: NORMOCYTIC NORMOCHROMIC BLOOD PICTURE.**

Patient Name : Mr.NARESH B SHETTY	Collected : 01/Aug/2023 09:11AM
Age/Gender : 52 Y 11 M 4 D/M	Received : 01/Aug/2023 10:51AM
UHID/MR No : CKOR.0000243893	Reported : 01/Aug/2023 01:06PM
Visit ID : CKOROPV373319	Status : Final Report
Ref Doctor : Dr.SELF	Sponsor Name : ARCOFEMI HEALTHCARE LIMITED
Emp/Auth/TPA ID : NA	

**DEPARTMENT OF HAEMATOLOGY**

**ARCOFEMI - MEDIWHEEL - FULL BODY ANNUAL PLUS ABOVE 50Y MALE - 2D ECHO - PAN INDIA - FY2324**

Test Name	Result	Unit	Bio. Ref. Range	Method
-----------	--------	------	-----------------	--------

--	--	--	--	--



SIN No:BED230180539

**Apollo Health and Lifestyle Limited**

(CIN - U85110TG2000PLC046089) Regd. Office: #7-1-617/A, 615 & 616, Imperial Towers, 7th Floor; Ameerpet, Hyderabad, Telangana - 500 038 | Email ID: enquiry@apollohl.com

**APOLLO CLINICS NETWORK KARNATAKA**

**Bangalore** (Basavanagudi | Bellandur | Electronics City | HSR Layout | Indira Nagar | JP Nagar | Kundalahalli | Koramangala | Sarjapur Road) **Mysore** (Kalidasa Road)

Online appointments: [www.apolloclinic.com](http://www.apolloclinic.com)

TO BOOK AN APPOINTMENT

 **1860 500 7788**

Patient Name : Mr.NARESH B SHETTY	Collected : 01/Aug/2023 09:11AM
Age/Gender : 52 Y 11 M 4 D/M	Received : 01/Aug/2023 10:51AM
UHID/MR No : CKOR.0000243893	Reported : 01/Aug/2023 02:31PM
Visit ID : CKOROPV373319	Status : Final Report
Ref Doctor : Dr.SELF	Sponsor Name : ARCOFEMI HEALTHCARE LIMITED
Emp/Auth/TPA ID : NA	

**DEPARTMENT OF HAEMATOLOGY**

**ARCOFEMI - MEDIWHEEL - FULL BODY ANNUAL PLUS ABOVE 50Y MALE - 2D ECHO - PAN INDIA - FY2324**

Test Name	Result	Unit	Bio. Ref. Range	Method
-----------	--------	------	-----------------	--------

BLOOD GROUP ABO AND RH FACTOR , WHOLE BLOOD EDTA				
BLOOD GROUP TYPE	B			Microplate Hemagglutination
Rh TYPE	Positive			Microplate Hemagglutination



SIN No:BED230180539

**Apollo Health and Lifestyle Limited**

(CIN - U85110TG2000PLC046089) Regd. Office: #7-1-617/A, 615 & 616, Imperial Towers, 7th Floor ; Ameerpet, Hyderabad, Telangana - 500 038 | Email ID: enquiry@apollohl.com

APOLLO CLINICS NETWORK KARNATAKA

**Bangalore** (Basavanagudi | Bellandur | Electronics City | HSR Layout | Indira Nagar | JP Nagar | Kundalahalli | Koramangala | Sarjapur Road) **Mysore** (Kalidasa Road)

Online appointments: [www.apolloclinic.com](http://www.apolloclinic.com)

TO BOOK AN APPOINTMENT

 **1860 500 7788**



Patient Name : Mr.NARESH B SHETTY	Collected : 01/Aug/2023 09:11AM
Age/Gender : 52 Y 11 M 4 D/M	Received : 01/Aug/2023 11:00AM
UHID/MR No : CKOR.0000243893	Reported : 01/Aug/2023 01:01PM
Visit ID : CKOROPV373319	Status : Final Report
Ref Doctor : Dr.SELF	Sponsor Name : ARCOFEMI HEALTHCARE LIMITED
Emp/Auth/TPA ID : NA	

**DEPARTMENT OF BIOCHEMISTRY**

**ARCOFEMI - MEDIWHEEL - FULL BODY ANNUAL PLUS ABOVE 50Y MALE - 2D ECHO - PAN INDIA - FY2324**

Test Name	Result	Unit	Bio. Ref. Range	Method
-----------	--------	------	-----------------	--------

<b>GLUCOSE, FASTING , NAF PLASMA</b>	96	mg/dL	70-100	HEXOKINASE
--------------------------------------	----	-------	--------	------------

**Comment:**

As per American Diabetes Guidelines

Fasting Glucose Values in mg/d L	Interpretation
<100 mg/dL	Normal
100-125 mg/dL	Prediabetes
≥126 mg/dL	Diabetes

<b>GLUCOSE, POST PRANDIAL (PP), 2 HOURS , SODIUM FLUORIDE PLASMA (2 HR)</b>	102	mg/dL	70-140	HEXOKINASE
-----------------------------------------------------------------------------	-----	-------	--------	------------

**Comment:**

It is recommended that FBS and PPBS should be interpreted with respect to their Biological reference ranges and not with each other.

Conditions which may lead to lower postprandial glucose levels as compared to fasting glucose levels may be due to reactive hypoglycemia, dietary meal content, duration or timing of sampling after food digestion and absorption, medications such as insulin preparations, sulfonylureas, amylin analogues, or conditions such as overproduction of insulin.

Ref: Marks medical biochemistry and clinical approach

Patient Name : Mr.NARESH B SHETTY	Collected : 01/Aug/2023 09:11AM
Age/Gender : 52 Y 11 M 4 D/M	Received : 01/Aug/2023 11:00AM
UHID/MR No : CKOR.0000243893	Reported : 01/Aug/2023 01:01PM
Visit ID : CKOROPV373319	Status : Final Report
Ref Doctor : Dr.SELF	Sponsor Name : ARCOFEMI HEALTHCARE LIMITED
Emp/Auth/TPA ID : NA	

**DEPARTMENT OF BIOCHEMISTRY**

**ARCOFEMI - MEDIWHEEL - FULL BODY ANNUAL PLUS ABOVE 50Y MALE - 2D ECHO - PAN INDIA - FY2324**

Test Name	Result	Unit	Bio. Ref. Range	Method
<b>HBA1C, GLYCATED HEMOGLOBIN ,</b> WHOLE BLOOD EDTA	<b>5.9</b>	%		HPLC
<b>ESTIMATED AVERAGE GLUCOSE (eAG) ,</b> WHOLE BLOOD EDTA	123	mg/dL		Calculated

**Comment:**

Reference Range as per American Diabetes Association (ADA):

REFERENCE GROUP	HBA1C IN %
NON DIABETIC ADULTS >18 YEARS	<5.7
AT RISK (PREDIABETES)	5.7 – 6.4
DIAGNOSING DIABETES	≥ 6.5
DIABETICS	
· EXCELLENT CONTROL	6 – 7
· FAIR TO GOOD CONTROL	7 – 8
· UNSATISFACTORY CONTROL	8 – 10
· POOR CONTROL	>10

Note: Dietary preparation or fasting is not required.

1. A1C test should be performed at least two times a year in patients who are meeting treatment goals (and who have stable glycemic control).
2. Lowering A1C to below or around 7% has been shown to reduce microvascular and neuropathic complications of type 1 and type 2 diabetes. When mean annual HbA1c is <1.1 times ULN (upper limit of normal), renal and retinal complications are rare, but complications occur in >70% of cases when HbA1c is >1.7 times ULN.
3. Falsely low HbA1c (below 4%) may be observed in patients with clinical conditions that shorten erythrocyte life span or decrease mean erythrocyte age. HbA1c may not accurately reflect glycemic control when clinical conditions that affect erythrocyte survival are present. Fructosamine may be used as an alternate measurement of glycemic control



Patient Name : Mr.NARESH B SHETTY	Collected : 01/Aug/2023 09:11AM
Age/Gender : 52 Y 11 M 4 D/M	Received : 01/Aug/2023 11:06AM
UHID/MR No : CKOR.0000243893	Reported : 01/Aug/2023 01:02PM
Visit ID : CKOROPV373319	Status : Final Report
Ref Doctor : Dr.SELF	Sponsor Name : ARCOFEMI HEALTHCARE LIMITED
Emp/Auth/TPA ID : NA	

**DEPARTMENT OF BIOCHEMISTRY**

**ARCOFEMI - MEDIWHEEL - FULL BODY ANNUAL PLUS ABOVE 50Y MALE - 2D ECHO - PAN INDIA - FY2324**

Test Name	Result	Unit	Bio. Ref. Range	Method
-----------	--------	------	-----------------	--------

LIPID PROFILE , SERUM				
TOTAL CHOLESTEROL	214	mg/dL	<200	CHO-POD
TRIGLYCERIDES	89	mg/dL	<150	GPO-POD
HDL CHOLESTEROL	46	mg/dL	40-60	Enzymatic Immuno-inhibition
NON-HDL CHOLESTEROL	168	mg/dL	<130	Calculated
LDL CHOLESTEROL	149.9	mg/dL	<100	Calculated
VLDL CHOLESTEROL	17.8	mg/dL	<30	Calculated
CHOL / HDL RATIO	4.65		0-4.97	Calculated

**Comment:**

Reference Interval as per National Cholesterol Education Program (NCEP) Adult Treatment Panel III Report.

	Desirable	Borderline High	High	Very High
TOTAL CHOLESTEROL	< 200	200 - 239	≥ 240	
TRIGLYCERIDES	<150	150 - 199	200 - 499	≥ 500
LDL	Optimal < 100 Near Optimal 100-129	130 - 159	160 - 189	≥ 190
HDL	≥ 60			
NON-HDL CHOLESTEROL	Optimal <130; Above Optimal 130-159	160-189	190-219	>220

Measurements in the same patient can show physiological and analytical variations.  
NCEP ATP III identifies non-HDL cholesterol as a secondary target of therapy in persons with high triglycerides.



SIN No:SE04439872

**Apollo Health and Lifestyle Limited**

(CIN - U85110TG2000PLC046089) Regd. Office: #7-1-617/A, 615 & 616, Imperial Towers, 7th Floor ; Ameerpet, Hyderabad, Telangana - 500 038 | Email ID: enquiry@apollohl.com

APOLLO CLINICS NETWORK KARNATAKA

Bangalore (Basavanagudi | Bellandur | Electronics City | HSR Layout | Indira Nagar | JP Nagar | Kundalahalli | Koramangala | Sarjapur Road) Mysore (Kalidasa Road)

Online appointments: www.apolloclinics.com

TO BOOK AN APPOINTMENT

**1860 500 7788**

Patient Name : Mr.NARESH B SHETTY	Collected : 01/Aug/2023 09:11AM
Age/Gender : 52 Y 11 M 4 D/M	Received : 01/Aug/2023 11:06AM
UHID/MR No : CKOR.0000243893	Reported : 01/Aug/2023 01:02PM
Visit ID : CKOROPV373319	Status : Final Report
Ref Doctor : Dr.SELF	Sponsor Name : ARCOFEMI HEALTHCARE LIMITED
Emp/Auth/TPA ID : NA	

**DEPARTMENT OF BIOCHEMISTRY**

**ARCOFEMI - MEDIWHEEL - FULL BODY ANNUAL PLUS ABOVE 50Y MALE - 2D ECHO - PAN INDIA - FY2324**

Test Name	Result	Unit	Bio. Ref. Range	Method
-----------	--------	------	-----------------	--------

**LIVER FUNCTION TEST (LFT) , SERUM**

BILIRUBIN, TOTAL	0.88	mg/dL	0.3-1.2	DPD
BILIRUBIN CONJUGATED (DIRECT)	0.14	mg/dL	<0.2	DPD
BILIRUBIN (INDIRECT)	0.74	mg/dL	0.0-1.1	Dual Wavelength
ALANINE AMINOTRANSFERASE (ALT/SGPT)	19	U/L	<50	IFCC
ASPARTATE AMINOTRANSFERASE (AST/SGOT)	21.0	U/L	<50	IFCC
ALKALINE PHOSPHATASE	49.00	U/L	30-120	IFCC
PROTEIN, TOTAL	6.63	g/dL	6.6-8.3	Biuret
ALBUMIN	4.27	g/dL	3.5-5.2	BROMO CRESOL GREEN
GLOBULIN	2.36	g/dL	2.0-3.5	Calculated
A/G RATIO	1.81		0.9-2.0	Calculated



SIN No:SE04439872

**Apollo Health and Lifestyle Limited**

(CIN - U85110TG2000PLC046089) Regd. Office: #7-1-617/A, 615 & 616, Imperial Towers, 7th Floor ; Ameerpet, Hyderabad, Telangana - 500 038 | Email ID: enquiry@apollohl.com

APOLLO CLINICS NETWORK KARNATAKA

**Bangalore** (Basavanagudi | Bellandur | Electronics City | HSR Layout | Indira Nagar | JP Nagar | Kundalahalli | Koramangala | Sarjapur Road) **Mysore** (Kalidasa Road)

Online appointments: [www.apolloclinic.com](http://www.apolloclinic.com)

TO BOOK AN APPOINTMENT

 **1860 500 7788**

Patient Name : Mr.NARESH B SHETTY	Collected : 01/Aug/2023 09:11AM
Age/Gender : 52 Y 11 M 4 D/M	Received : 01/Aug/2023 11:06AM
UHID/MR No : CKOR.0000243893	Reported : 01/Aug/2023 01:02PM
Visit ID : CKOROPV373319	Status : Final Report
Ref Doctor : Dr.SELF	Sponsor Name : ARCOFEMI HEALTHCARE LIMITED
Emp/Auth/TPA ID : NA	

**DEPARTMENT OF BIOCHEMISTRY**

**ARCOFEMI - MEDIWHEEL - FULL BODY ANNUAL PLUS ABOVE 50Y MALE - 2D ECHO - PAN INDIA - FY2324**

Test Name	Result	Unit	Bio. Ref. Range	Method
-----------	--------	------	-----------------	--------

RENAL PROFILE/KIDNEY FUNCTION TEST (RFT/KFT) , SERUM				
Test Name	Result	Unit	Bio. Ref. Range	Method
CREATININE	0.90	mg/dL	0.72 – 1.18	JAFFE METHOD
UREA	32.10	mg/dL	17-43	GLDH, Kinetic Assay
BLOOD UREA NITROGEN	15.0	mg/dL	8.0 - 23.0	Calculated
URIC ACID	5.96	mg/dL	3.5–7.2	Uricase PAP
CALCIUM	9.00	mg/dL	8.8-10.6	Arsenazo III
PHOSPHORUS, INORGANIC	3.84	mg/dL	2.5-4.5	Phosphomolybdate Complex
SODIUM	139	mmol/L	136–146	ISE (Indirect)
POTASSIUM	4.7	mmol/L	3.5–5.1	ISE (Indirect)
CHLORIDE	105	mmol/L	101–109	ISE (Indirect)



SIN No:SE04439872

**Apollo Health and Lifestyle Limited**

(CIN - U85110TG2000PLC046089) Regd. Office: #7-1-617/A, 615 & 616, Imperial Towers, 7th Floor ; Ameerpet, Hyderabad, Telangana - 500 038 | Email ID: enquiry@apollohl.com

APOLLO CLINICS NETWORK KARNATAKA

Bangalore (Basavanagudi | Bellandur | Electronics City | HSR Layout | Indira Nagar | JP Nagar | Kundalahalli | Koramangala | Sarjapur Road) Mysore (Kalidasa Road)

Online appointments: www.apolloclinic.com

TO BOOK AN APPOINTMENT

 **1860 500 7788**

Patient Name : Mr.NARESH B SHETTY	Collected : 01/Aug/2023 09:11AM
Age/Gender : 52 Y 11 M 4 D/M	Received : 01/Aug/2023 11:06AM
UHID/MR No : CKOR.0000243893	Reported : 01/Aug/2023 01:02PM
Visit ID : CKOROPV373319	Status : Final Report
Ref Doctor : Dr.SELF	Sponsor Name : ARCOFEMI HEALTHCARE LIMITED
Emp/Auth/TPA ID : NA	

**DEPARTMENT OF BIOCHEMISTRY**

**ARCOFEMI - MEDIWHEEL - FULL BODY ANNUAL PLUS ABOVE 50Y MALE - 2D ECHO - PAN INDIA - FY2324**

Test Name	Result	Unit	Bio. Ref. Range	Method
<b>GAMMA GLUTAMYL TRANSPEPTIDASE (GGT), SERUM</b>	25.00	U/L	<55	IFCC



SIN No:SE04439872

**Apollo Health and Lifestyle Limited**

(CIN - U85110TG2000PLC046089) Regd. Office: #7-1-617/A, 615 & 616, Imperial Towers, 7th Floor ; Ameerpet, Hyderabad, Telangana - 500 038 | Email ID: enquiry@apollohl.com

APOLLO CLINICS NETWORK KARNATAKA

**Bangalore** (Basavanagudi | Bellandur | Electronics City | HSR Layout | Indira Nagar | JP Nagar | Kundalahalli | Koramangala | Sarjapur Road) **Mysore** (Kalidasa Road)

Online appointments: [www.apolloclinic.com](http://www.apolloclinic.com)

TO BOOK AN APPOINTMENT

 **1860 500 7788**

Patient Name : Mr.NARESH B SHETTY	Collected : 01/Aug/2023 09:11AM
Age/Gender : 52 Y 11 M 4 D/M	Received : 01/Aug/2023 11:06AM
UHID/MR No : CKOR.0000243893	Reported : 01/Aug/2023 01:37PM
Visit ID : CKOROPV373319	Status : Final Report
Ref Doctor : Dr.SELF	Sponsor Name : ARCOFEMI HEALTHCARE LIMITED
Emp/Auth/TPA ID : NA	

**DEPARTMENT OF IMMUNOLOGY**

**ARCOFEMI - MEDIWHEEL - FULL BODY ANNUAL PLUS ABOVE 50Y MALE - 2D ECHO - PAN INDIA - FY2324**

Test Name	Result	Unit	Bio. Ref. Range	Method
-----------	--------	------	-----------------	--------

THYROID PROFILE TOTAL (T3, T4, TSH) , SERUM				
TRI-IODOTHYRONINE (T3, TOTAL)	0.97	ng/mL	0.64-1.52	CMIA
THYROXINE (T4, TOTAL)	5.80	µg/dL	4.87-11.72	CMIA
THYROID STIMULATING HORMONE (TSH)	1.000	µIU/mL	0.35-4.94	CMIA

**Comment:**

Serum TSH concentrations exhibit a diurnal variation with the peak occurring during the night and the nadir occurring between 10 a.m. and 4 p.m. In primary hypothyroidism, thyroid-stimulating hormone (TSH) levels will be elevated. In primary hyperthyroidism, TSH levels will be low. Elevated or low TSH in the context of normal free thyroxine is often referred to as subclinical hypo- or hyperthyroid-ism, respectively. Physiological rise in Total T3 / T4 levels is seen in pregnancy and in patients on steroid therapy.

Recommended test for T3 and T4 is unbound fraction or free levels as it is metabolically active.

**Note:**

For pregnant females	Bio Ref Range for TSH in uIU/ml (As per American Thyroid Association)
First trimester	0.1 - 2.5
Second trimester	0.2 - 3.0
Third trimester	0.3 - 3.0



SIN No:SPL23109791

**Apollo Health and Lifestyle Limited**

(CIN - U85110TG2000PLC046089) Regd. Office: #7-1-617/A, 615 & 616, Imperial Towers, 7th Floor; Ameerpet, Hyderabad, Telangana - 500 038 | Email ID: enquiry@apollohl.com

APOLLO CLINICS NETWORK KARNATAKA

**Bangalore** (Basavanagudi | Bellandur | Electronics City | HSR Layout | Indira Nagar | JP Nagar | Kundalahalli | Koramangala | Sarjapur Road) **Mysore** (Kalidasa Road)

Online appointments: [www.apolloclinic.com](http://www.apolloclinic.com)

TO BOOK AN APPOINTMENT

**1860 500 7788**

Patient Name : Mr.NARESH B SHETTY	Collected : 01/Aug/2023 09:11AM
Age/Gender : 52 Y 11 M 4 D/M	Received : 01/Aug/2023 11:06AM
UHID/MR No : CKOR.0000243893	Reported : 01/Aug/2023 01:37PM
Visit ID : CKOROPV373319	Status : Final Report
Ref Doctor : Dr.SELF	Sponsor Name : ARCOFEMI HEALTHCARE LIMITED
Emp/Auth/TPA ID : NA	

**DEPARTMENT OF IMMUNOLOGY**

**ARCOFEMI - MEDIWHEEL - FULL BODY ANNUAL PLUS ABOVE 50Y MALE - 2D ECHO - PAN INDIA - FY2324**

Test Name	Result	Unit	Bio. Ref. Range	Method
TOTAL PROSTATIC SPECIFIC ANTIGEN (tPSA) , SERUM	0.685	ng/mL	<4	CMIA



SIN No:SPL23109791

**Apollo Health and Lifestyle Limited**

(CIN - U85110TG2000PLC046089) Regd. Office: #7-1-617/A, 615 & 616, Imperial Towers, 7th Floor ; Ameerpet, Hyderabad, Telangana - 500 038 | Email ID: enquiry@apollohl.com

APOLLO CLINICS NETWORK KARNATAKA

Bangalore (Basavanagudi | Bellandur | Electronics City | HSR Layout | Indira Nagar | JP Nagar | Kundalahalli | Koramangala | Sarjapur Road) Mysore (Kallidasa Road)

Online appointments: www.apolloclinic.com

TO BOOK AN APPOINTMENT

**1860 500 7788**



Patient Name : Mr.NARESH B SHETTY	Collected : 01/Aug/2023 09:10AM
Age/Gender : 52 Y 11 M 4 D/M	Received : 01/Aug/2023 11:02AM
UHID/MR No : CKOR.0000243893	Reported : 01/Aug/2023 11:50AM
Visit ID : CKOROPV373319	Status : Final Report
Ref Doctor : Dr.SELF	Sponsor Name : ARCOFEMI HEALTHCARE LIMITED
Emp/Auth/TPA ID : NA	

**DEPARTMENT OF CLINICAL PATHOLOGY**

**ARCOFEMI - MEDIWHEEL - FULL BODY ANNUAL PLUS ABOVE 50Y MALE - 2D ECHO - PAN INDIA - FY2324**

Test Name	Result	Unit	Bio. Ref. Range	Method
-----------	--------	------	-----------------	--------

**COMPLETE URINE EXAMINATION (CUE) , URINE**

**PHYSICAL EXAMINATION**

COLOUR	PALE YELLOW		PALE YELLOW	Visual
TRANSPARENCY	CLEAR		CLEAR	Visual
pH	5.5		5-7.5	DOUBLE INDICATOR
SP. GRAVITY	1.025		1.002-1.030	Bromothymol Blue

**BIOCHEMICAL EXAMINATION**

URINE PROTEIN	NEGATIVE		NEGATIVE	PROTEIN ERROR OF INDICATOR
GLUCOSE	NEGATIVE		NEGATIVE	GLUCOSE OXIDASE
URINE BILIRUBIN	NEGATIVE		NEGATIVE	AZO COUPLING REACTION
URINE KETONES (RANDOM)	NEGATIVE		NEGATIVE	SODIUM NITRO PRUSSIDE
UROBILINOGEN	NORMAL		NORMAL	MODIFIED EHRlich REACTION
BLOOD	NEGATIVE		NEGATIVE	Peroxidase
NITRITE	NEGATIVE		NEGATIVE	Diazotization
LEUCOCYTE ESTERASE	NEGATIVE		NEGATIVE	LEUCOCYTE ESTERASE

**CENTRIFUGED SEDIMENT WET MOUNT AND MICROSCOPY**

PUS CELLS	3-4	/hpf	0-5	Microscopy
EPITHELIAL CELLS	2-3	/hpf	<10	MICROSCOPY
RBC	NIL	/hpf	0-2	MICROSCOPY
CASTS	NIL		0-2 Hyaline Cast	MICROSCOPY
CRYSTALS	ABSENT		ABSENT	MICROSCOPY



SIN No:UR2158799

Patient Name : Mr.NARESH B SHETTY	Collected : 01/Aug/2023 09:10AM
Age/Gender : 52 Y 11 M 4 D/M	Received : 01/Aug/2023 03:07PM
UHID/MR No : CKOR.0000243893	Reported : 01/Aug/2023 03:56PM
Visit ID : CKOROPV373319	Status : Final Report
Ref Doctor : Dr.SELF	Sponsor Name : ARCOFEMI HEALTHCARE LIMITED
Emp/Auth/TPA ID : NA	

**DEPARTMENT OF CLINICAL PATHOLOGY**

**ARCOFEMI - MEDIWHEEL - FULL BODY ANNUAL PLUS ABOVE 50Y MALE - 2D ECHO - PAN INDIA - FY2324**

Test Name	Result	Unit	Bio. Ref. Range	Method
URINE GLUCOSE(POST PRANDIAL)	NEGATIVE		NEGATIVE	Dipstick
URINE GLUCOSE(FASTING)	NEGATIVE		NEGATIVE	Dipstick

**\*\*\* End Of Report \*\*\***

Result/s to Follow:  
PERIPHERAL SMEAR

  
Dr. Anita Shobha Flynn  
M.B.B.S, MD(Pathology)  
Consultant Pathologist

  
DR. SHIVARAJA SHETTY  
M.B.B.S, M.D(Biochemistry)  
CONSULTANT BIOCHEMIST

  
Dr. Anita Shobha Flynn  
M.B.B.S, MD(Pathology)  
Consultant Pathologist



<b>Name</b> : Mr. Naresh B Shetty  <b>Address</b> : Koramangala  <b>Plan</b> : ARCOFEMI MEDIWHEEL MALE AHC CREDIT PAN INDIA OP AGREEMENT	<b>Age</b> : 52 Y  <b>Sex</b> : M	<b>UHID</b> :CKOR.0000243893  <small>*CKOR.0000243893*</small> <b>OP Number</b> :CKOROPV373319 <b>Bill No</b> :CKOR-OCR-76860 <b>Date</b> : 01.08.2023 09:08
------------------------------------------------------------------------------------------------------------------------------------------------------	-----------------------------------------	---------------------------------------------------------------------------------------------------------------------------------------------------------------------------------------------------------------------------------------------------------------

Sno	Service Type/ServiceName	Department
1	ARCOFEMI - MEDIWHEEL - FULL BODY ANNUAL PLUS ABOVE 50Y MALE - 2D ECHO - PAN INDIA - FY2324	
1	URINE GLUCOSE(FASTING)	
2	GAMMA GLUTAMYL TRANSFERASE (GGT)	
3	PROSTATIC SPECIFIC ANTIGEN (PSA TOTAL)	
4	HbA1c, GLYCATED HEMOGLOBIN	
5	2D ECHO →	
6	LIVER FUNCTION TEST (LFT)	
7	X-RAY CHEST PA → Room No - (11) ✓	
8	GLUCOSE, FASTING	
9	HEMOGRAM + PERIPHERAL SMEAR	
10	ENT CONSULTATION → Dr. Nijam	
11	FITNESS BY GENERAL PHYSICIAN	
12	DIET CONSULTATION	
13	COMPLETE URINE EXAMINATION	
14	URINE GLUCOSE(POST PRANDIAL)	
15	PERIPHERAL SMEAR	
16	ECG → Room No - (14) ✓	
17	BLOOD GROUP ABO AND RH FACTOR	
18	LIPID PROFILE	
19	BODY MASS INDEX (BMI)	
20	OPHTHAL BY GENERAL PHYSICIAN → Room No - (20) ✓	
21	RENAL PROFILE/RENAL FUNCTION TEST (RFT/KFT)	
22	ULTRASOUND - WHOLE ABDOMEN ✓	
23	THYROID PROFILE (TOTAL T3, TOTAL T4, TSH)	
24	DENTAL CONSULTATION → Room No - (15) ✓	
25	GLUCOSE, POST PRANDIAL (PP), 2 HOURS (POST MEAL)	

Seen  
Aidhin

B.P - 11.00 AM  
PP - 12.30 PM

Weight - 97.6 kg  
Height - 179 cm

53/M

## CERTIFICATE OF MEDICAL FITNESS

This is to certify that I have conducted the clinical examination of .....  
Mr. Naresh on 2/8/23. After reviewing the medical history and on clinical examination it has been found that he/she is

	Tick
<ul style="list-style-type: none"> <li>• Medically Fit <i>clinically @.</i></li> <li>• Fit with restrictions/recommendations</li> </ul>	<input checked="" type="checkbox"/>
<p>Though following restrictions have been revealed, in my opinion, these are not impediments to the job.</p> <p>1. <u>HBAL = 5.9%</u></p> <p>2. <u>Fatty liver - P.</u></p> <p>3. _____</p> <p>However the employee should follow the advice/medication that has been communicated to him/her.</p> <p>Review after _____ <u>Impremim: Mediabetic</u></p> <p><u>Advice: T. Ursacol 250mg x 3m 1</u> _____</p> <p><u>&amp; carbohydrate &amp; fat in diet</u></p>	<input type="checkbox"/>
<ul style="list-style-type: none"> <li>• Currently Unfit. Review after _____ recommended</li> <li>• Unfit</li> </ul>	<input type="checkbox"/>

Dr. Shikha  
 Medical Officer  
 The Apollo Clinic (Location)

*This certificate is not meant for medico - legal purposes.*



**DR . MAHABALESHWAR.M**  
MBBS.(MYS), MD(AIIMS DELHI)FICS  
D.O (JIPMER)  
REG.NO:KMC:9748

DATE: 11/01/23  
OP NO:

**THE APOLLO MEDICAL CENTER KORAMANGALA**

NAME: *Naveen Shetty*  
AGE : *52*  
GENDER: *M*

OPHTHALMIC REPORT

RIGHT EYE

LEFT EYE

**GENERAL APPEARANCE**

VISION - DISTANCE

WITHOUT GLASS

WITH GLASS

GLASS POWER

*6/c*      *1 1/2*  
*of 6m*

**NEAR**

WITHOUT GLASS

WITH GLASS

GLASS POWER

*ng*      *ng*

**COLOUR**

*normal*

ANTERIOR SEGMENT:-

*none*      *myoma*

FUNDUS

I.O.P: DIGITAL

*[Signature]*

**DOCTOR SIGNATURE**



**DR VIJAYA LAKSHMI M**  
**M.B.B.S, D.L.O, D.N.B(ENT)**  
**Phone No.9972044580,080-25633823/24/23**

01/08/23

**HEALTH CHECK- ENT**

**NAME:** *Nareesh Ketty P 52/M* **AGE:**

**EAR:** **RE:** **LE:**

EXTERNAL EAR

MIDDLE EAR

INNER EAR (FN)

*Normal*

**HEARING ASSESSMENT:** **RE:** **LE:**

RHINNE

*AC > BC*

WEBER

*Not lateralised*

ABC

*not reduced*

NOSE

THROAT

AIRWAY

ORAL CAVITY

SEPTUM

OROPHARYNX

TURBINATES

PHARYNX

OTHERS

LARYNX

*Normal*

*Normal*

NECK

NECK NODES

OTHER

*Normal*

AUDIOMETRY

IMPRESSION

*Normal*

*[Signature]*

SIGNATURE:

Patient Name	: Mr. Naresh B Shetty	Age	: 52 Y M
UHID	: CKOR.0000243893	OP Visit No	: CKOROPV373319
Reported on	: 02-08-2023 10:19	Printed on	: 02-08-2023 12:34
Adm/Consult Doctor	:	Ref Doctor	: SELF

**DEPARTMENT OF RADIOLOGY**

**X-RAY CHEST PA**

Both lungs fields appear normal.

Both hila are normal.

Both costophrenic and cardiophrenic angles are normal.

**Cardiomegaly**

Bones and soft tissues appear normal.

  
for **DR.SHRAMANA BAGCHI**  
DNB ,FIPR  
**RADIOLOGY**

**NAME: Mr NARESH B SHETTY**

**AGE: 52Y**

**SEX: MALE**

**DATE: 01/08/2023**

## ECHOCARDIOGRAPHY REPORT

### MEASUREMENT

AO - 27(20 – 35)mm	LIVD d - 43(36-52)mm	IVS - 11(06 - 11)mm
LA - 28(19- 40)mm	LVID s - 27(23- 39)mm	PWD - 11(06- 11)mm
EF - 60% (>50%)	RVID-23	

### VALVES

Mitral Valve : Normal  
Aortic Valve : Normal  
Tricuspid Valve : Normal  
Pulmonary Valve : Normal

### CHAMBERS

Left Atrium : Normal  
Right Atrium : Normal  
Left Ventricle : Normal  
Right Ventricle : Normal

### SEPTAE

IVS : Intact  
IAS : Intact





**GREAT ARTERIES**

Aorta : Normal

Pulmonary Artery : Normal

**DOPPLER DATA**

Mitral : Normal

Aortic : Normal

Tricuspid : Normal

Pulmonary : Normal

WALL MOTION ABNORMALITIES : No RWMA

Pericardium : Normal

**FINAL DIAGNOSIS**

**NORMAL CHAMBERS AND VALVES  
NORMAL BIVENTRICULAR FUNCTION  
NO RWMA AT REST**



**DR. MOHAN MURALI  
CONSULTANT  
CARDIOLOGIST**

AGE: 52  
Measurement Results:

QT/QTcB : 398 / 426 ms  
PR : 190 ms  
P : 122 ms  
RR/PP : 874 / 850 ms  
P/QRS/T : 30 / -20 / -10 degrees  
QTd/QTcBd : 36 / 39 ms  
Sokolow : 8 mV

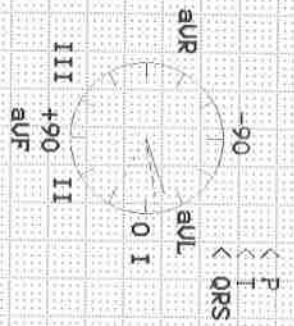

Interpretation:

HR 67 bpm  
ST-T in II, aVF  
Complete RBBB  
2  
Complete L bundle

Unconfirmed report.

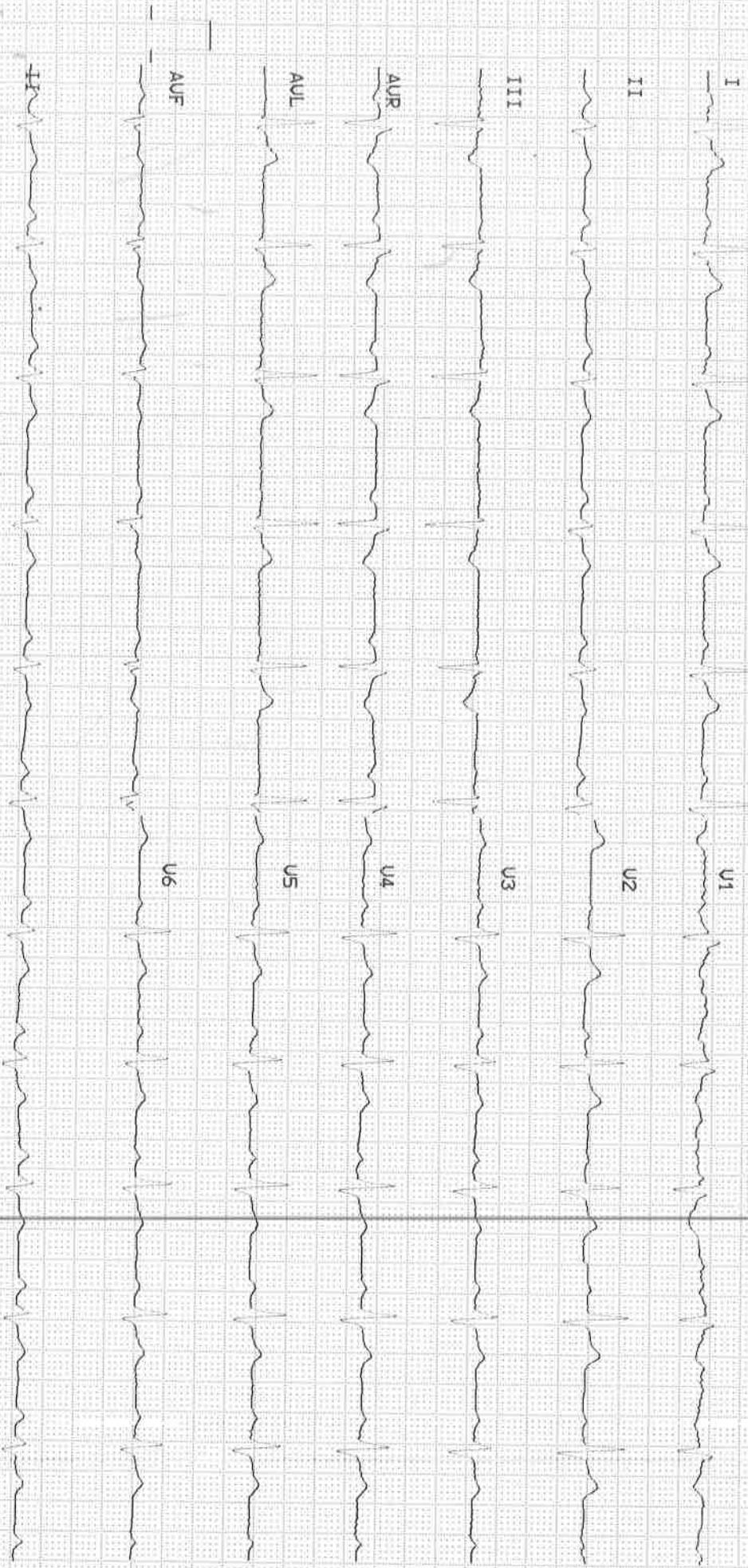

Patient Name	: Mr. Naresh B Shetty	Age	: 52 Y/M
UHID	: CKOR.0000243893	OP Visit No	: CKOROPV373319
Reported By:	: Dr. RAJENDRA NARAYAN SHARMA	Conducted Date	: 01-08-2023 13:16
Referred By	: SELF		

### ECG REPORT

#### Observation :-

1. Normal Sinus Rhythm.
2. Heart rate is 67 beats per minutes.
3. No pathological Q wave changes seen.
4. Normal P,Q,R, waves and axis, ST-T inversion II, aVF.
5. No evidence of chamber, hypertrophy or enlargement seen.
6. Complete RBBB.

#### Impression:

IHD ?  
CORRELATED TO CLINICALLY.

Dr. RAJENDRA NARAYAN SHARMA  
CONSULTANT

NOTE:KINDLY TAKE A PHOTOCOPY OF THE GRAPH  
FOR FUTURE REFERENCE IF NEEDED.

----- END OF THE REPORT -----

#### Apollo Health and Lifestyle Limited

(CIN - U85110TG2000PLC046089) Regd. Office: #7-1-617/A, 615 & 616, Imperial Towers, 7th Floor; Ameerpet, Hyderabad, Telangana - 500 038 | Email ID: enquiry@apollohl.com

APOLLO CLINICS NETWORK KARNATAKA

Bangalore (Basavanagudi | Bellandur | Electronics City | HSR Layout | Indira Nagar | JP Nagar | Kundalahalli | Koramangala | Sarjapur Road) Mysore (Kalidasa Road)

Online appointments: www.apolloclinic.com

TO BOOK AN APPOINTMENT

 **1860 500 7788**



**Patient Name** : Mr Naresn B Shetty

**Patient ID**: 243893

**Age** : 52 Year(s)

**Sex** : Male

**Referring Doctor** : H/C

**Date** : 01.08.2023

**ULTRASOUND ABDOMEN AND PELVIS**

**FINDINGS:**

**Liver** is normal in size and shows increased echo pattern. No dilatation .No focal lesion

**CBD** is not dilated.

**Portal vein** is normal in size, course and calibre.

**Gall bladder** is normal without evidence of calculi, wall thickening or pericholecystic fluid.

**Pancreas** to the extent visualized, appears normal in size, contour and echogenicity

**Spleen** is normal in size, shape, contour and echopattern. No evidence of mass or focal lesions.

**Right Kidney** is normal in size, position, shape and echopattern. Corticomedullary differentiation is maintained. No evidence of calculi or hydronephrosis.

**Left Kidney** is normal in size, position, shape and echopattern. Corticomedullary differentiation is maintained. No evidence of calculi or hydronephrosis.

**Retroperitoneum** – Obscured by bowel gas. No significant lymphadenopathy.

**Urinary Bladder** is partially distended.

**Prostate**: normal in size and echotexture. Measuring (Vol. 15.4cc).

There is no ascites.

**IMPRESSION:**

- **FATTY LIVER GRADE-I**

*for*

**DR SHRAMANA BAGCHI**  
**DNB RADIOLOGY**  
**FIPR**

Patient Name : Mr.NARESH B SHETTY	Collected : 01/Aug/2023 09:11AM
Age/Gender : 52 Y 11 M 4 D/M	Received : 01/Aug/2023 10:51AM
UHID/MR No : CKOR.0000243893	Reported : 01/Aug/2023 01:06PM
Visit ID : CKOROPV373319	Status : Final Report
Ref Doctor : Dr.SELF	Sponsor Name : ARCOFEMI HEALTHCARE LIMITED
Emp/Auth/TPA ID : NA	

**DEPARTMENT OF HAEMATOLOGY**

**ARCOFEMI - MEDIWHEEL - FULL BODY ANNUAL PLUS ABOVE 50Y MALE - 2D ECHO - PAN INDIA - FY2324**

Test Name	Result	Unit	Bio. Ref. Range	Method
-----------	--------	------	-----------------	--------

**HEMOGRAM , WHOLE BLOOD EDTA**

HAEMOGLOBIN	13.8	g/dL	13-17	Spectrophotometer
PCV	41.10	%	40-50	Electronic pulse & Calculation
RBC COUNT	4.92	Million/cu.mm	4.5-5.5	Electrical Impedance
MCV	84	fL	83-101	Calculated
MCH	28.1	pg	27-32	Calculated
MCHC	33.6	g/dL	31.5-34.5	Calculated
R.D.W	15.1	%	11.6-14	Calculated
TOTAL LEUCOCYTE COUNT (TLC)	5,900	cells/cu.mm	4000-10000	Electrical Impedance

**DIFFERENTIAL LEUCOCYTIC COUNT (DLC)**

NEUTROPHILS	54	%	40-80	Electrical Impedance
LYMPHOCYTES	36.3	%	20-40	Electrical Impedance
EOSINOPHILS	2.3	%	1-6	Electrical Impedance
MONOCYTES	7.3	%	2-10	Electrical Impedance
BASOPHILS	0.1	%	<1-2	Electrical Impedance

**ABSOLUTE LEUCOCYTE COUNT**

NEUTROPHILS	3186	Cells/cu.mm	2000-7000	Electrical Impedance
LYMPHOCYTES	2141.7	Cells/cu.mm	1000-3000	Electrical Impedance
EOSINOPHILS	135.7	Cells/cu.mm	20-500	Electrical Impedance
MONOCYTES	430.7	Cells/cu.mm	200-1000	Electrical Impedance
BASOPHILS	5.9	Cells/cu.mm	0-100	Electrical Impedance

**PLATELET COUNT**

PLATELET COUNT	275000	cells/cu.mm	150000-410000	Electrical impedance
----------------	--------	-------------	---------------	----------------------

**ERYTHROCYTE SEDIMENTATION RATE (ESR)**

ERYTHROCYTE SEDIMENTATION RATE (ESR)	12	mm at the end of 1 hour	0-15	Modified Westgren method
--------------------------------------	----	-------------------------	------	--------------------------

RBCs: are normocytic normochromic

WBCs: are normal in total number with normal distribution and morphology.

PLATELETS: appear adequate in number.

HEMOPARASITES: negative

**IMPRESSION: NORMOCYTIC NORMOCHROMIC BLOOD PICTURE.**

Patient Name : Mr.NARESH B SHETTY	Collected : 01/Aug/2023 09:11AM
Age/Gender : 52 Y 11 M 4 D/M	Received : 01/Aug/2023 10:51AM
UHID/MR No : CKOR.0000243893	Reported : 01/Aug/2023 01:06PM
Visit ID : CKOROPV373319	Status : Final Report
Ref Doctor : Dr.SELF	Sponsor Name : ARCOFEMI HEALTHCARE LIMITED
Emp/Auth/TPA ID : NA	

**DEPARTMENT OF HAEMATOLOGY**

**ARCOFEMI - MEDIWHEEL - FULL BODY ANNUAL PLUS ABOVE 50Y MALE - 2D ECHO - PAN INDIA - FY2324**

Test Name	Result	Unit	Bio. Ref. Range	Method



SIN No:BED230180539

**Apollo Health and Lifestyle Limited**

(CIN - U85110TG2000PLC046089) Regd. Office: #7-1-617/A, 615 & 616, Imperial Towers, 7th Floor ; Ameerpet, Hyderabad, Telangana - 500 038 | Email ID: enquiry@apollohl.com

APOLLO CLINICS NETWORK KARNATAKA

**Bangalore** (Basavanagudi | Bellandur | Electronics City | HSR Layout | Indira Nagar | JP Nagar | Kundalahalli | Koramangala | Sarjapur Road) **Mysore** (Kalidasa Road)

Online appointments: [www.apolloclinic.com](http://www.apolloclinic.com)

TO BOOK AN APPOINTMENT

 **1860 500 7788**

Patient Name : Mr.NARESH B SHETTY	Collected : 01/Aug/2023 09:11AM
Age/Gender : 52 Y 11 M 4 D/M	Received : 01/Aug/2023 10:51AM
UHID/MR No : CKOR.0000243893	Reported : 01/Aug/2023 02:31PM
Visit ID : CKOROPV373319	Status : Final Report
Ref Doctor : Dr.SELF	Sponsor Name : ARCOFEMI HEALTHCARE LIMITED
Emp/Auth/TPA ID : NA	

**DEPARTMENT OF HAEMATOLOGY**

**ARCOFEMI - MEDIWHEEL - FULL BODY ANNUAL PLUS ABOVE 50Y MALE - 2D ECHO - PAN INDIA - FY2324**

Test Name	Result	Unit	Bio. Ref. Range	Method
-----------	--------	------	-----------------	--------

BLOOD GROUP ABO AND RH FACTOR , WHOLE BLOOD EDTA				
BLOOD GROUP TYPE	B			Microplate Hemagglutination
Rh TYPE	Positive			Microplate Hemagglutination



SIN No:BED230180539

**Apollo Health and Lifestyle Limited**

(CIN - U85110TG2000PLC046089) Regd. Office: #7-1-617/A, 615 & 616, Imperial Towers, 7th Floor; Ameerpet, Hyderabad, Telangana - 500 038 | Email ID: enquiry@apollohl.com

APOLLO CLINICS NETWORK KARNATAKA

**Bangalore** (Basavanagudi | Bellandur | Electronics City | HSR Layout | Indira Nagar | JP Nagar | Kundalahalli | Koramangala | Sarjapur Road) **Mysore** (Kalidasa Road)

Online appointments: [www.apolloclinic.com](http://www.apolloclinic.com)

TO BOOK AN APPOINTMENT

 **1860 500 7788**

Patient Name : Mr.NARESH B SHETTY	Collected : 01/Aug/2023 09:11AM
Age/Gender : 52 Y 11 M 4 D/M	Received : 01/Aug/2023 11:00AM
UHID/MR No : CKOR.0000243893	Reported : 01/Aug/2023 01:01PM
Visit ID : CKOROPV373319	Status : Final Report
Ref Doctor : Dr.SELF	Sponsor Name : ARCOFEMI HEALTHCARE LIMITED
Emp/Auth/TPA ID : NA	

**DEPARTMENT OF BIOCHEMISTRY**

**ARCOFEMI - MEDIWHEEL - FULL BODY ANNUAL PLUS ABOVE 50Y MALE - 2D ECHO - PAN INDIA - FY2324**

Test Name	Result	Unit	Bio. Ref. Range	Method
GLUCOSE, FASTING , NAF PLASMA	96	mg/dL	70-100	HEXOKINASE

**Comment:**

As per American Diabetes Guidelines

Fasting Glucose Values in mg/d L	Interpretation
<100 mg/dL	Normal
100-125 mg/dL	Prediabetes
≥126 mg/dL	Diabetes

GLUCOSE, POST PRANDIAL (PP), 2 HOURS , SODIUM FLUORIDE PLASMA (2 HR)	102	mg/dL	70-140	HEXOKINASE
----------------------------------------------------------------------	-----	-------	--------	------------

**Comment:**

It is recommended that FBS and PPBS should be interpreted with respect to their Biological reference ranges and not with each other.

Conditions which may lead to lower postprandial glucose levels as compared to fasting glucose levels may be due to reactive hypoglycemia, dietary meal content, duration or timing of sampling after food digestion and absorption, medications such as insulin preparations, sulfonylureas, amylin analogues, or conditions such as overproduction of insulin.

Ref: Marks medical biochemistry and clinical approach



Patient Name : Mr.NARESH B SHETTY	Collected : 01/Aug/2023 09:11AM
Age/Gender : 52 Y 11 M 4 D/M	Received : 01/Aug/2023 11:00AM
UHID/MR No : CKOR.0000243893	Reported : 01/Aug/2023 01:01PM
Visit ID : CKOROPV373319	Status : Final Report
Ref Doctor : Dr.SELF	Sponsor Name : ARCOFEMI HEALTHCARE LIMITED
Emp/Auth/TPA ID : NA	

**DEPARTMENT OF BIOCHEMISTRY**

**ARCOFEMI - MEDIWHEEL - FULL BODY ANNUAL PLUS ABOVE 50Y MALE - 2D ECHO - PAN INDIA - FY2324**

Test Name	Result	Unit	Bio. Ref. Range	Method
HBA1C, GLYCATED HEMOGLOBIN , WHOLE BLOOD EDTA	5.9	%		HPLC
ESTIMATED AVERAGE GLUCOSE (eAG) , WHOLE BLOOD EDTA	123	mg/dL		Calculated

**Comment:**

Reference Range as per American Diabetes Association (ADA):

REFERENCE GROUP	HBA1C IN %
NON DIABETIC ADULTS >18 YEARS	<5.7
AT RISK (PREDIABETES)	5.7 – 6.4
DIAGNOSING DIABETES	≥ 6.5
DIABETICS	
· EXCELLENT CONTROL	6 – 7
· FAIR TO GOOD CONTROL	7 – 8
· UNSATISFACTORY CONTROL	8 – 10
· POOR CONTROL	>10

Note: Dietary preparation or fasting is not required.

1. A1C test should be performed at least two times a year in patients who are meeting treatment goals (and who have stable glycemic control).
2. Lowering A1C to below or around 7% has been shown to reduce microvascular and neuropathic complications of type 1 and type 2 diabetes. When mean annual HbA1c is <1.1 times ULN (upper limit of normal), renal and retinal complications are rare, but complications occur in >70% of cases when HbA1c is >1.7 times ULN.
3. Falsely low HbA1c (below 4%) may be observed in patients with clinical conditions that shorten erythrocyte life span or decrease mean erythrocyte age. HbA1c may not accurately reflect glycemic control when clinical conditions that affect erythrocyte survival are present. Fructosamine may be used as an alternate measurement of glycemic control



SIN No:PLF02008179,PLP1354918,EDT230071057

**Apollo Health and Lifestyle Limited**

(CIN - U85110TG2000PLC046089) Regd. Office: #7-1-617/A, 615 & 616, Imperial Towers, 7th Floor ; Ameerpet, Hyderabad, Telangana - 500 038 | Email ID: enquiry@apollohl.com

**APOLLO CLINICS NETWORK KARNATAKA**

**Bangalore** (Basavanagudi | Bellandur | Electronics City | HSR Layout | Indira Nagar | JP Nagar | Kundalahalli | Koramangala | Sarjapur Road) **Mysore** (Kalidasa Road)

Online appointments: www.apolloclinic.com

TO BOOK AN APPOINTMENT

**1860 500 7788**

Patient Name : Mr.NARESH B SHETTY	Collected : 01/Aug/2023 09:11AM
Age/Gender : 52 Y 11 M 4 D/M	Received : 01/Aug/2023 11:06AM
UHID/MR No : CKOR.0000243893	Reported : 01/Aug/2023 01:02PM
Visit ID : CKOROPV373319	Status : Final Report
Ref Doctor : Dr.SELF	Sponsor Name : ARCOFEMI HEALTHCARE LIMITED
Emp/Auth/TPA ID : NA	

**DEPARTMENT OF BIOCHEMISTRY**

**ARCOFEMI - MEDIWHEEL - FULL BODY ANNUAL PLUS ABOVE 50Y MALE - 2D ECHO - PAN INDIA - FY2324**

Test Name	Result	Unit	Bio. Ref. Range	Method
-----------	--------	------	-----------------	--------

LIPID PROFILE , SERUM				
TOTAL CHOLESTEROL	<b>214</b>	mg/dL	<200	CHO-POD
TRIGLYCERIDES	89	mg/dL	<150	GPO-POD
HDL CHOLESTEROL	46	mg/dL	40-60	Enzymatic Immunoinhibition
NON-HDL CHOLESTEROL	<b>168</b>	mg/dL	<130	Calculated
LDL CHOLESTEROL	<b>149.9</b>	mg/dL	<100	Calculated
VLDL CHOLESTEROL	17.8	mg/dL	<30	Calculated
CHOL / HDL RATIO	4.65		0-4.97	Calculated

**Comment:**

Reference Interval as per National Cholesterol Education Program (NCEP) Adult Treatment Panel III Report.

	Desirable	Borderline High	High	Very High
TOTAL CHOLESTEROL	< 200	200 - 239	≥ 240	
TRIGLYCERIDES	<150	150 - 199	200 - 499	≥ 500
LDL	Optimal < 100 Near Optimal 100-129	130 - 159	160 - 189	≥ 190
HDL	≥ 60			
NON-HDL CHOLESTEROL	Optimal <130; Above Optimal 130-159	160-189	190-219	>220

Measurements in the same patient can show physiological and analytical variations.  
NCEP ATP III identifies non-HDL cholesterol as a secondary target of therapy in persons with high triglycerides.



SIN No:SE04439872

**Apollo Health and Lifestyle Limited**

(CIN - U85110TG2000PLC046089) Regd. Office: #7-1-617/A, 615 & 616, Imperial Towers, 7th Floor ; Ameerpet, Hyderabad, Telangana - 500 038 | Email ID: enquiry@apollohl.com

APOLLO CLINICS NETWORK KARNATAKA

**Bangalore** (Basavanagudi | Bellandur | Electronics City | HSR Layout | Indira Nagar | JP Nagar | Kundalahalli | Koramangala | Sarjapur Road) **Mysore** (Kalidasa Road)

Online appointments: [www.apolloclinic.com](http://www.apolloclinic.com)

TO BOOK AN APPOINTMENT

**1860 500 7788**

Patient Name : Mr.NARESH B SHETTY	Collected : 01/Aug/2023 09:11AM
Age/Gender : 52 Y 11 M 4 D/M	Received : 01/Aug/2023 11:06AM
UHID/MR No : CKOR.0000243893	Reported : 01/Aug/2023 01:02PM
Visit ID : CKOROPV373319	Status : Final Report
Ref Doctor : Dr.SELF	Sponsor Name : ARCOFEMI HEALTHCARE LIMITED
Emp/Auth/TPA ID : NA	

**DEPARTMENT OF BIOCHEMISTRY**

**ARCOFEMI - MEDIWHEEL - FULL BODY ANNUAL PLUS ABOVE 50Y MALE - 2D ECHO - PAN INDIA - FY2324**

Test Name	Result	Unit	Bio. Ref. Range	Method
-----------	--------	------	-----------------	--------

**LIVER FUNCTION TEST (LFT) , SERUM**

BILIRUBIN, TOTAL	0.88	mg/dL	0.3-1.2	DPD
BILIRUBIN CONJUGATED (DIRECT)	0.14	mg/dL	<0.2	DPD
BILIRUBIN (INDIRECT)	0.74	mg/dL	0.0-1.1	Dual Wavelength
ALANINE AMINOTRANSFERASE (ALT/SGPT)	19	U/L	<50	IFCC
ASPARTATE AMINOTRANSFERASE (AST/SGOT)	21.0	U/L	<50	IFCC
ALKALINE PHOSPHATASE	49.00	U/L	30-120	IFCC
PROTEIN, TOTAL	6.63	g/dL	6.6-8.3	Biuret
ALBUMIN	4.27	g/dL	3.5-5.2	BROMO CRESOL GREEN
GLOBULIN	2.36	g/dL	2.0-3.5	Calculated
A/G RATIO	1.81		0.9-2.0	Calculated



SIN No:SE04439872

**Apollo Health and Lifestyle Limited**

(CIN - U85110TG2000PLC046089) Regd. Office: #7-1-617/A, 615 & 616, Imperial Towers, 7th Floor ; Ameerpet, Hyderabad, Telangana - 500 038 | Email ID: enquiry@apolloht.com

APOLLO CLINICS NETWORK KARNATAKA

**Bangalore** (Basavanagudi | Bellandur | Electronics City | HSR Layout | Indira Nagar | JP Nagar | Kundalahalli | Koramangala | Sarjapur Road) **Mysore** (Kalidasa Road)

Online appointments: www.apolloclinic.com

TO BOOK AN APPOINTMENT

 **1860 500 7788**

Patient Name : Mr.NARESH B SHETTY	Collected : 01/Aug/2023 09:11AM
Age/Gender : 52 Y 11 M 4 D/M	Received : 01/Aug/2023 11:06AM
UHID/MR No : CKOR.0000243893	Reported : 01/Aug/2023 01:02PM
Visit ID : CKOROPV373319	Status : Final Report
Ref Doctor : Dr.SELF	Sponsor Name : ARCOFEMI HEALTHCARE LIMITED
Emp/Auth/TPA ID : NA	

DEPARTMENT OF BIOCHEMISTRY				
ARCOFEMI - MEDIWHEEL - FULL BODY ANNUAL PLUS ABOVE 50Y MALE - 2D ECHO - PAN INDIA - FY2324				
Test Name	Result	Unit	Bio. Ref. Range	Method

RENAL PROFILE/KIDNEY FUNCTION TEST (RFT/KFT) , SERUM				
CREATININE	0.90	mg/dL	0.72 - 1.18	JAFFE METHOD
UREA	32.10	mg/dL	17-43	GLDH, Kinetic Assay
BLOOD UREA NITROGEN	15.0	mg/dL	8.0 - 23.0	Calculated
URIC ACID	5.96	mg/dL	3.5-7.2	Uricase PAP
CALCIUM	9.00	mg/dL	8.8-10.6	Arsenazo III
PHOSPHORUS, INORGANIC	3.84	mg/dL	2.5-4.5	Phosphomolybdate Complex
SODIUM	139	mmol/L	136-146	ISE (Indirect)
POTASSIUM	4.7	mmol/L	3.5-5.1	ISE (Indirect)
CHLORIDE	105	mmol/L	101-109	ISE (Indirect)



SIN No:SE04439872

**Apollo Health and Lifestyle Limited**

(CIN - U85110TG2000PLC046089) Regd. Office: #7-1-617/A, 615 & 616, Imperial Towers, 7th Floor ; Ameerpet, Hyderabad, Telangana - 500 038 | Email ID: enquiry@apollohl.com

APOLLO CLINICS NETWORK KARNATAKA

Bangalore (Basavanagudi | Bellandur | Electronics City | HSR Layout | Indira Nagar | JP Nagar | Kundalahalli | Koramangala | Sarjapur Road) Mysore (Kalidasa Road)

Online appointments: www.apolloclinic.com

TO BOOK AN APPOINTMENT

 **1860 500 7788**

Patient Name : Mr.NARESH B SHETTY	Collected : 01/Aug/2023 09:11AM
Age/Gender : 52 Y 11 M 4 D/M	Received : 01/Aug/2023 11:06AM
UHID/MR No : CKOR.0000243893	Reported : 01/Aug/2023 01:02PM
Visit ID : CKOROPV373319	Status : Final Report
Ref Doctor : Dr.SELF	Sponsor Name : ARCOFEMI HEALTHCARE LIMITED
Emp/Auth/TPA ID : NA	

DEPARTMENT OF BIOCHEMISTRY				
ARCOFEMI - MEDIWHEEL - FULL BODY ANNUAL PLUS ABOVE 50Y MALE - 2D ECHO - PAN INDIA - FY2324				
Test Name	Result	Unit	Bio. Ref. Range	Method
GAMMA GLUTAMYL TRANSPEPTIDASE (GGT) , SERUM	25.00	U/L	<55	IFCC



SIN No:SE04439872

**Apollo Health and Lifestyle Limited**

(CIN - U85110TG2000PLC046089) Regd. Office: #7-1-617/A, 615 & 616, Imperial Towers, 7th Floor ; Ameerpet, Hyderabad, Telangana - 500 038 | Email ID: enquiry@apollohl.com

APOLLO CLINICS NETWORK KARNATAKA

**Bangalore** (Basavanagudi | Bellandur | Electronics City | HSR Layout | Indira Nagar | JP Nagar | Kundalahalli | Koramangala | Sarjapur Road) **Mysore** (Kalidasa Road)

Online appointments: [www.apolloclinic.com](http://www.apolloclinic.com)

TO BOOK AN APPOINTMENT

 **1860 500 7788**

Patient Name : Mr.NARESH B SHETTY	Collected : 01/Aug/2023 09:11AM
Age/Gender : 52 Y 11 M 4 D/M	Received : 01/Aug/2023 11:06AM
UHID/MR No : CKOR.0000243893	Reported : 01/Aug/2023 01:37PM
Visit ID : CKOROPV373319	Status : Final Report
Ref Doctor : Dr.SELF	Sponsor Name : ARCOFEMI HEALTHCARE LIMITED
Emp/Auth/TPA ID : NA	

**DEPARTMENT OF IMMUNOLOGY**

**ARCOFEMI - MEDIWHEEL - FULL BODY ANNUAL PLUS ABOVE 50Y MALE - 2D ECHO - PAN INDIA - FY2324**

Test Name	Result	Unit	Bio. Ref. Range	Method
-----------	--------	------	-----------------	--------

THYROID PROFILE TOTAL (T3, T4, TSH) , SERUM				
TRI-iodothyronine (T3, TOTAL)	0.97	ng/mL	0.64-1.52	CMIA
THYROXINE (T4, TOTAL)	5.80	µg/dL	4.87-11.72	CMIA
THYROID STIMULATING HORMONE (TSH)	1.000	µIU/mL	0.35-4.94	CMIA

**Comment:**

Serum TSH concentrations exhibit a diurnal variation with the peak occurring during the night and the nadir occurring between 10 a.m. and 4 p.m. In primary hypothyroidism, thyroid-stimulating hormone (TSH) levels will be elevated. In primary hyperthyroidism, TSH levels will be low. Elevated or low TSH in the context of normal free thyroxine is often referred to as subclinical hypo- or hyperthyroid-ism, respectively. Physiological rise in Total T3 / T4 levels is seen in pregnancy and in patients on steroid therapy.

Recommended test for T3 and T4 is unbound fraction or free levels as it is metabolically active.

**Note:**

For pregnant females	Bio Ref Range for TSH in uIU/ml (As per American Thyroid Association)
First trimester	0.1 - 2.5
Second trimester	0.2 - 3.0
Third trimester	0.3 - 3.0



SIN No: SPL23109791

**Apollo Health and Lifestyle Limited**

(CIN - U85110TG2000PLC046089) Regd. Office: #7-1-617/A, 615 & 616, Imperial Towers, 7th Floor ; Ameerpet, Hyderabad, Telangana - 500 038 | Email ID: enquiry@apollohl.com

APOLLO CLINICS NETWORK KARNATAKA

**Bangalore** (Basavanagudi | Bellandur | Electronics City | HSR Layout | Indira Nagar | JP Nagar | Kundalahalli | Koramangala | Sarjapur Road) **Mysore** (Kalidasa Road)

Online appointments: [www.apolloclinik.com](http://www.apolloclinik.com)

TO BOOK AN APPOINTMENT

**1860 500 7788**

Patient Name : Mr.NARESH B SHETTY	Collected : 01/Aug/2023 09:11AM
Age/Gender : 52 Y 11 M 4 D/M	Received : 01/Aug/2023 11:06AM
UHID/MR No : CKOR.0000243893	Reported : 01/Aug/2023 01:37PM
Visit ID : CKOROPV373319	Status : Final Report
Ref Doctor : Dr.SELF	Sponsor Name : ARCOFEMI HEALTHCARE LIMITED
Emp/Auth/TPA ID : NA	

**DEPARTMENT OF IMMUNOLOGY**

**ARCOFEMI - MEDIWHEEL - FULL BODY ANNUAL PLUS ABOVE 50Y MALE - 2D ECHO - PAN INDIA - FY2324**

Test Name	Result	Unit	Bio. Ref. Range	Method
TOTAL PROSTATIC SPECIFIC ANTIGEN (tPSA) , SERUM	0.685	ng/mL	<4	CMIA



SIN No:SPL23109791

**Apollo Health and Lifestyle Limited**

(CIN - U85110TG2000PLC046089) Regd. Office: #7-1-617/A, 615 & 616, Imperial Towers, 7th Floor ; Ameerpet, Hyderabad, Telangana - 500 038 | Email ID: enquiry@apollohl.com

APOLLO CLINICS NETWORK KARNATAKA

**Bangalore** (Basavanagudi | Bellandur | Electronics City | HSR Layout | Indira Nagar | JP Nagar | Kundalahalli | Koramangala | Sarjapur Road) **Mysore** (Kalidasa Road)

Online appointments: [www.apolloclinic.com](http://www.apolloclinic.com)

TO BOOK AN APPOINTMENT

 **1860 500 7788**

Patient Name : Mr.NARESH B SHETTY	Collected : 01/Aug/2023 09:10AM	Expertise. Closer to you.
Age/Gender : 52 Y 11 M 4 D/M	Received : 01/Aug/2023 11:02AM	
UHID/MR No : CKOR.0000243893	Reported : 01/Aug/2023 11:50AM	
Visit ID : CKOROPV373319	Status : Final Report	
Ref Doctor : Dr.SELF	Sponsor Name : ARCOFEMI HEALTHCARE LIMITED	
Emp/Auth/TPA ID : NA		

**DEPARTMENT OF CLINICAL PATHOLOGY**

**ARCOFEMI - MEDIWHEEL - FULL BODY ANNUAL PLUS ABOVE 50Y MALE - 2D ECHO - PAN INDIA - FY2324**

Test Name	Result	Unit	Bio. Ref. Range	Method
-----------	--------	------	-----------------	--------

**COMPLETE URINE EXAMINATION (CUE) , URINE**

**PHYSICAL EXAMINATION**

COLOUR	PALE YELLOW		PALE YELLOW	Visual
TRANSPARENCY	CLEAR		CLEAR	Visual
pH	5.5		5-7.5	DOUBLE INDICATOR
SP. GRAVITY	1.025		1.002-1.030	Bromothymol Blue

**BIOCHEMICAL EXAMINATION**

URINE PROTEIN	NEGATIVE		NEGATIVE	PROTEIN ERROR OF INDICATOR
GLUCOSE	NEGATIVE		NEGATIVE	GLUCOSE OXIDASE
URINE BILIRUBIN	NEGATIVE		NEGATIVE	AZO COUPLING REACTION
URINE KETONES (RANDOM)	NEGATIVE		NEGATIVE	SODIUM NITRO PRUSSIDE
UROBILINOGEN	NORMAL		NORMAL	MODIFIED EHRlich REACTION
BLOOD	NEGATIVE		NEGATIVE	Peroxidase
NITRITE	NEGATIVE		NEGATIVE	Diazotization
LEUCOCYTE ESTERASE	NEGATIVE		NEGATIVE	LEUCOCYTE ESTERASE

**CENTRIFUGED SEDIMENT WET MOUNT AND MICROSCOPY**

PUS CELLS	3-4	/hpf	0-5	Microscopy
EPITHELIAL CELLS	2-3	/hpf	<10	MICROSCOPY
RBC	NIL	/hpf	0-2	MICROSCOPY
CASTS	NIL		0-2 Hyaline Cast	MICROSCOPY
CRYSTALS	ABSENT		ABSENT	MICROSCOPY



SIN No:UR2158799



Patient Name : Mr.NARESH B SHETTY	Collected : 01/Aug/2023 09:10AM	Expertise: Closer to you
Age/Gender : 52 Y 11 M 4 D/M	Received : 01/Aug/2023 03:07PM	
UHID/MR No : CKOR.0000243893	Reported : 01/Aug/2023 03:56PM	
Visit ID : CKOROPV373319	Status : Final Report	
Ref Doctor : Dr.SELF	Sponsor Name : ARCOFEMI HEALTHCARE LIMITED	
Emp/Auth/TPA ID : NA		

**DEPARTMENT OF CLINICAL PATHOLOGY**

**ARCOFEMI - MEDIWHEEL - FULL BODY ANNUAL PLUS ABOVE 50Y MALE - 2D ECHO - PAN INDIA - FY2324**

Test Name	Result	Unit	Bio. Ref. Range	Method
URINE GLUCOSE(POST PRANDIAL)	NEGATIVE		NEGATIVE	Dipstick
URINE GLUCOSE(FASTING)	NEGATIVE		NEGATIVE	Dipstick

\*\*\* End Of Report \*\*\*

Result/s to Follow:  
PERIPHERAL SMEAR

  
Dr. Anita Shobha Flynn  
M.B.B.S, MD(Pathology)  
Consultant Pathologist

  
DR. SHIVARAJA SHETTY  
M.B.B.S, M.D(Biochemistry)  
CONSULTANT BIOCHEMIST

  
Dr. Anita Shobha Flynn  
M.B.B.S, MD(Pathology)  
Consultant Pathologist



# Health Check up Booking Confir...

Today, 18:12



011-41195959  
Email:wellness@mediwheel.in

Dear MR. SHETTY NARESH B.

Please find the confirmation for following request.

**Booking Date** : 27-07-2023  
**Package Name** : Arcofemi MediWheel Full Body Annual Plus Male  
Above 50 2D ECHO (Metro)  
**Name of Diagnostic/Hospital** : Apollo Medical Centre - Koramangala  
**Address of Diagnostic/Hospital** : Plot 51, 5th Block, Opp. Jyothi Nivas College,  
Koramangala - 560095  
**Contact Details** : (080) 2563 3833 - 24 - 23/9972044580  
**City** : Bangalore  
**State** : Karnataka  
**Pincode** : 560095  
**Appointment Date** : 01-08-2023  
**Confirmation Status** : Confirmed  
**Preferred Time** : 8:00am-10:00am  
**Comment** : APPOINTMENT TIME 9:00AM

**Instructions to undergo Health Check:**

1. Please ensure you are on complete fasting for 10-To-12-Hours prior to check.
2. During fasting time do not take any kind of medication, alcohol, cigarettes, tobacco or any other liquids (except Water) in the morning.
3. Bring urine sample in a container if possible (containers are available at the Health Check centre).
4. Please bring all your medical prescriptions and previous health medical records with you.
5. Kindly inform the health check reception in case if you have a history of diabetes and cardiac problems.

**For Women:**

1. Pregnant Women or those suspecting are advised not to undergo any X-Ray test.
  2. It is advisable not to undergo any Health Check during menstrual cycle.
- Request you to reach half an hour before the scheduled time.

In case of further assistance, Please reach out to Team Mediwheel.





भारत सरकार  
GOVERNMENT OF INDIA



ನರೇಶ್ ಬಿ ಶೆಟ್ಟಿ  
Naresh B Shetty  
ಜನ ದಿನಾಂಕ/DOB: 28/08/1970  
ಪುರುಷ/ MALE  
Mobile No: 9845043222

**3494 8454 5384**  
VID : 9145 6807 2847 7141

ನನ್ನ ಆಧಾರ್, ನನ್ನ ಗುರುತು

**Patient Name** : Mr. Naresh B Shetty

**Age/Gender** : 52 Y/M

**UHID/MR No.** : CKOR.0000243893

**OP Visit No** : CKOROPV373319

**Sample Collected on** :

**Reported on** : 02-08-2023 10:20

**LRN#** : RAD2062479

**Specimen** :

**Ref Doctor** : SELF

**Emp/Auth/TPA ID** : NA

---

**DEPARTMENT OF RADIOLOGY**

---

**X-RAY CHEST PA**

Both lungs fields appear normal.

Both hila are normal.

Both costophrenic and cardiophrenic angles are normal.

**Cardiomegaly**

Bones and soft tissues appear normal.

**DR.SHRAMANA BAGCHI**

DNB ,FIPR

**RADIOLOGY**

**Dr. SHRAMANA BAGCHI**

MBBS, DNB

RADIOLOGY

Name : Mr. Naresh B Shetty

Age: 52 Y

UHID:CKOR.0000243893

Sex: M



Address : Koramangala

OP Number:CKOROPV373319

Plan : ARCOFEMI MEDIWHEEL MALE AHC CREDIT PAN  
INDIA OP AGREEMENT

Bill No :CKOR-OCR-76860

Date : 01.08.2023 09:08

Sno	Service Type/ServiceName	Department
1	ARCOFEMI - MEDIWHEEL - FULL BODY ANNUAL PLUS ABOVE 50Y MALE - 2D ECHO - PAN INDIA - FY2324	
1	URINE GLUCOSE(FASTING)	
2	GAMMA GLUTAMYL TRANSFERASE (GGT)	
3	PROSTATIC SPECIFIC ANTIGEN (PSA TOTAL)	
4	HbA1c, GLYCATED HEMOGLOBIN	
5	2D ECHO →	
6	LIVER FUNCTION TEST (LFT)	
7	X-RAY CHEST PA → Room No - (11) ✓	
8	GLUCOSE, FASTING	
9	HEMOGRAM + PERIPHERAL SMEAR	
10	DENT CONSULTATION → Dr. Nijanu	
11	FITNESS BY GENERAL PHYSICIAN	
12	DIET CONSULTATION	
13	COMPLETE URINE EXAMINATION	
14	URINE GLUCOSE(POST PRANDIAL)	
15	PERIPHERAL SMEAR	
16	ECG → Room No - (14) ✓	
17	BLOOD GROUP ABO AND RH FACTOR	
18	LIPID PROFILE	
19	BODY MASS INDEX (BMI)	
20	OPHTHAL BY GENERAL PHYSICIAN → Room No - (20) ✓	
21	RENAL PROFILE/RENAL FUNCTION TEST (RFT/KFT)	
22	ULTRASOUND - WHOLE ABDOMEN ✓	
23	THYROID PROFILE (TOTAL T3, TOTAL T4, TSH)	
24	DENTAL CONSULTATION → Room No - (15) ✓	
25	GLUCOSE, POST PRANDIAL (PP), 2 HOURS (POST MEAL)	

BP - 11.00 AM  
PP - 12.30 PM

Weight - 97.6 kg  
Height - 179 cm



**DR . MAHABALESHWAR.M**  
**MBBS.(MYS), MD(AIIMS DELHI)FICS**  
**D.O (JIPMER)**  
**REG.NO:KMC:9748**

**DATE:** 1/8/23  
**OP NO:**

**THE APOLLO MEDICAL CENTER KORAMANGALA**

**NAME:** Naveen Shetty  
**AGE :** 52  
**GENDER:** M

**OPHTHALMIC REPORT**

**RIGHT EYE**

**LEFT EYE**

**GENERAL APPEARANCE**

**VISION - DISTANCE**

WITHOUT GLASS

WITH GLASS

GLASS POWER

6/c      1/c  
09 bar

**NEAR**

WITHOUT GLASS

WITH GLASS

GLASS POWER

ng      ng

**COLOUR**

— normal

**ANTERIOR SEGMENT:-**

ng      myopia

**FUNDUS**

**I.O.P: DIGITAL**

  
**DOCTOR SIGNATURE**



DR VIJAYA LAKSHMI M

M.B.B.S, D.L.O, D.N.B(ENT)

Phone No.9972044580,080-25633823/24/23

01/08/23

HEALTH CHECK- ENT

NAME: *Nareesh Pketty* P 52/M AGE:

EAR: RE: LE:

EXTERNAL EAR

MIDDLE EAR

INNER EAR (FN)

*Normal*

HEARING ASSESSMENT: RE: LE:

RHINNE

*AC > BC*

WEBER

*Not lateralising*

ABC

*not reduced*

NOSE

THROAT

AIRWAY

ORAL CAVITY

SEPTUM

OROPHARYNX

TURBINATES

PHARYNX

OTHERS

LARYNX

*Normal*

NECK

NECK NODES

OTHER

*Normal*

AUDIOMETRY

IMPRESSION

*Normal*

*[Signature]*

SIGNATURE:



**Patient Name** : Mr Naresht B Shetty

**Patient ID**: 243893

**Age** : 52 Year(s)

**Sex** : Male

*Expertise. Closer to you.*

**Referring Doctor** : H/C

**Date** : 01.08.2023

**ULTRASOUND ABDOMEN AND PELVIS**

**FINDINGS:**

**Liver** is normal in size and shows increased echo pattern. No dilatation. No focal lesion

**CBD** is not dilated.

**Portal vein** is normal in size, course and calibre.

**Gall bladder** is normal without evidence of calculi, wall thickening or pericholecystic fluid.

**Pancreas** to the extent visualized, appears normal in size, contour and echogenicity

**Spleen** is normal in size, shape, contour and echopattern. No evidence of mass or focal lesions.

**Right Kidney** is normal in size, position, shape and echopattern. Corticomedullary differentiation is maintained. No evidence of calculi or hydronephrosis.

**Left Kidney** is normal in size, position, shape and echopattern. Corticomedullary differentiation is maintained. No evidence of calculi or hydronephrosis.

**Retroperitoneum** – Obscured by bowel gas. No significant lymphadenopathy.

**Urinary Bladder** is partially distended.

**Prostate**: normal in size and echotexture. Measuring (Vol. 15.4cc).

There is no ascites.

**IMPRESSION:**

- **FATTY LIVER GRADE-I**



**DR SHRAMANA BAGCHI**  
**DNB RADIOLOGY**  
**FIPR**



**NAME: Mr NARESH B SHETTY**

**AGE: 52Y**

**SEX: MALE**

**DATE: 01/08/2023**

## ECHOCARDIOGRAPHY REPORT

### MEASUREMENT

AO - 27(20 – 35)mm	LIVD d - 43(36-52)mm	IVS - 11(06 - 11)mm
LA - 28(19- 40)mm	LVID s - 27(23- 39)mm	PWD - 11(06- 11)mm
EF - 60% (>50%)	RVID-23	

### VALVES

Mitral Valve : Normal  
Aortic Valve : Normal  
Tricuspid Valve : Normal  
Pulmonary Valve : Normal

### CHAMBERS

Left Atrium : Normal  
Right Atrium : Normal  
Left Ventricle : Normal  
Right Ventricle : Normal

### SEPTAE

IVS : Intact  
IAS : Intact

**GREAT ARTERIES**

Aorta : Normal  
Pulmonary Artery : Normal

**DOPPLER DATA**

Mitral : Normal  
Aortic : Normal  
Tricuspid : Normal  
Pulmonary : Normal

WALL MOTION ABNORMALITIES : No RWMA

Pericardium : Normal

**FINAL DIAGNOSIS**

**NORMAL CHAMBERS AND VALVES  
NORMAL BIVENTRICULAR FUNCTION  
NO RWMA AT REST**



**DR. MOHAN MURALI  
CONSULTANT  
CARDIOLOGIST**

AGE: 52  
 Measurement Results:  
 QT/QTcB : 398 / 426 ms  
 PR : 190 ms  
 P : 122 ms  
 RR/PP : 874 / 850 ms  
 P/QRS/T : 30 / -20 / -10 degrees  
 QTd/QTcBd : 36 / 39 ms  
 Sokolow : mV  
 NK : 8

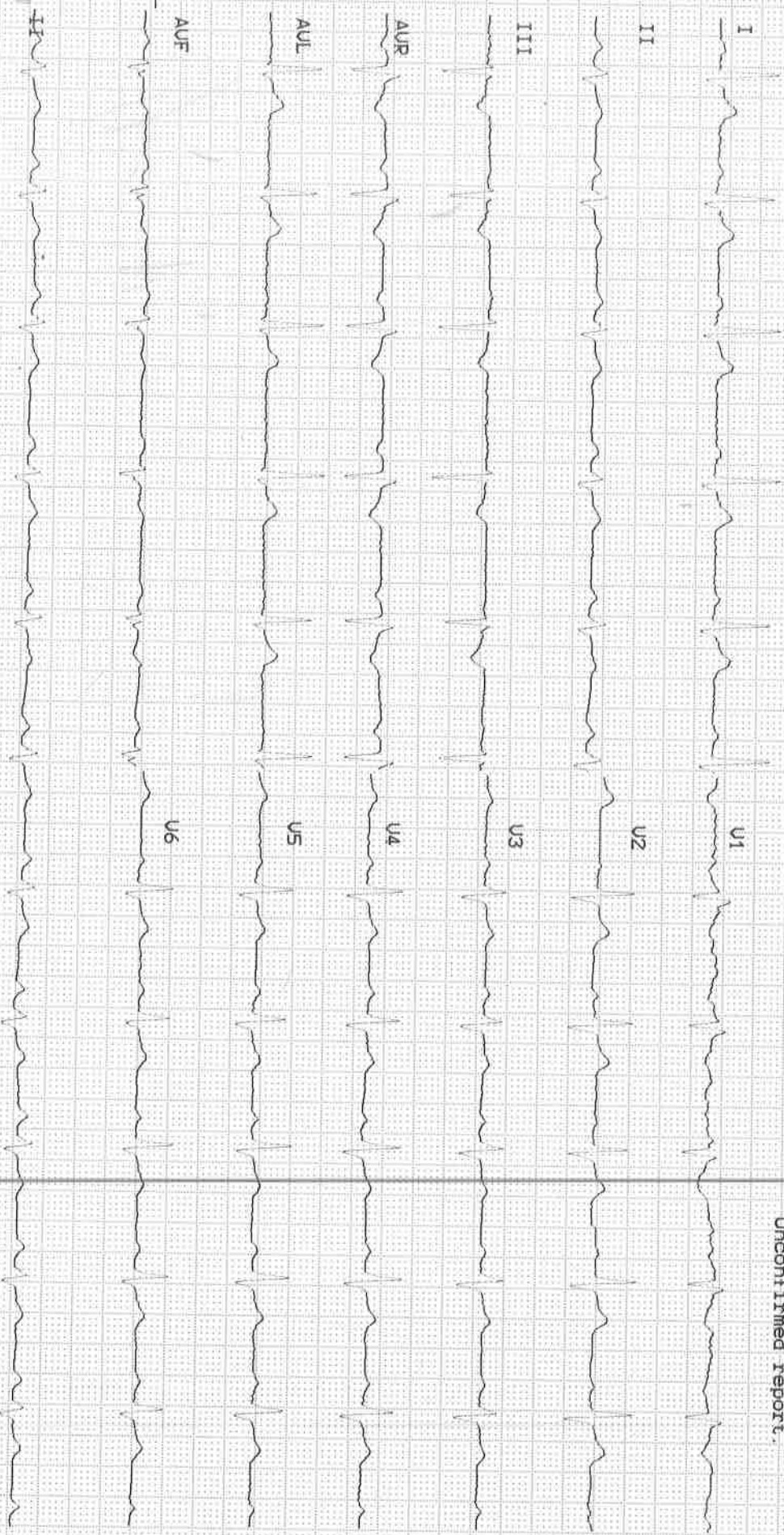
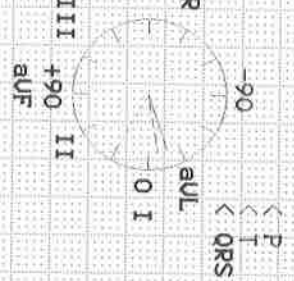

HR 67 bpm  
 ST-seg sm III, aVF  
 - complete PRIBB  
 ?  
 complete to change

Unconfirmed report.

Patient Name	: Mr. Naresh B Shetty	Age	: 52 Y/M
UHID	: CKOR.0000243893	OP Visit No	: CKOROPV373319
Reported By:	: Dr. RAJENDRA NARAYAN SHARMA	Conducted Date	: 01-08-2023 13:16
Referred By	: SELF		

### ECG REPORT

#### Observation :-

1. Normal Sinus Rhythm.
2. Heart rate is 67 beats per minutes.
3. No pathological Q wave changes seen.
4. Normal P,Q,R, waves and axis, ST-T inversion II, aVF.
5. No evidence of chamber, hypertrophy or enlargement seen.
6. Complete RBBB.

#### Impression:

IHD ?  
CORRELATED TO CLINICALLY.

Dr. RAJENDRA NARAYAN SHARMA  
CONSULTANT

NOTE:KINDLY TAKE A PHOTOCOPY OF THE GRAPH  
FOR FUTURE REFERENCE IF NEEDED.

----- END OF THE REPORT -----

#### Apollo Health and Lifestyle Limited

(CIN - U85110TG2000PLC046089) Regd. Office: #7-1-617/A, 615 & 616, Imperial Towers, 7th Floor ; Ameerpet, Hyderabad, Telangana - 500 038 | Email ID: enquiry@apollohl.com

APOLLO CLINICS NETWORK KARNATAKA

Bangalore (Basavanagudi | Bellandur | Electronics City | HSR Layout | Indira Nagar | JP Nagar | Kundalahalli | Koramangala | Sarjapur Road) Mysore (Kalidasa Road)

Online appointments: www.apolloclinics.com

TO BOOK AN APPOINTMENT

 **1860 500 7788**

Patient Name : Mr.NARESH B SHETTY	Collected : 01/Aug/2023 09:11AM
Age/Gender : 52 Y 11 M 4 D/M	Received : 01/Aug/2023 10:51AM
UHID/MR No : CKOR.0000243893	Reported : 01/Aug/2023 01:06PM
Visit ID : CKOROPV373319	Status : Final Report
Ref Doctor : Dr.SELF	Sponsor Name : ARCOFEMI HEALTHCARE LIMITED
Emp/Auth/TPA ID : NA	

**DEPARTMENT OF HAEMATOLOGY**

**ARCOFEMI - MEDIWHEEL - FULL BODY ANNUAL PLUS ABOVE 50Y MALE - 2D ECHO - PAN INDIA - FY2324**

Test Name	Result	Unit	Bio. Ref. Range	Method
-----------	--------	------	-----------------	--------

**HEMOGRAM , WHOLE BLOOD EDTA**

HAEMOGLOBIN	13.8	g/dL	13-17	Spectrophotometer
PCV	41.10	%	40-50	Electronic pulse & Calculation
RBC COUNT	4.92	Million/cu.mm	4.5-5.5	Electrical Impedance
MCV	84	fL	83-101	Calculated
MCH	28.1	pg	27-32	Calculated
MCHC	33.6	g/dL	31.5-34.5	Calculated
R.D.W	15.1	%	11.6-14	Calculated
TOTAL LEUCOCYTE COUNT (TLC)	5,900	cells/cu.mm	4000-10000	Electrical Impedance

**DIFFERENTIAL LEUCOCYTIC COUNT (DLC)**

NEUTROPHILS	54	%	40-80	Electrical Impedance
LYMPHOCYTES	36.3	%	20-40	Electrical Impedance
EOSINOPHILS	2.3	%	1-6	Electrical Impedance
MONOCYTES	7.3	%	2-10	Electrical Impedance
BASOPHILS	0.1	%	<1-2	Electrical Impedance

**ABSOLUTE LEUCOCYTE COUNT**

NEUTROPHILS	3186	Cells/cu.mm	2000-7000	Electrical Impedance
LYMPHOCYTES	2141.7	Cells/cu.mm	1000-3000	Electrical Impedance
EOSINOPHILS	135.7	Cells/cu.mm	20-500	Electrical Impedance
MONOCYTES	430.7	Cells/cu.mm	200-1000	Electrical Impedance
BASOPHILS	5.9	Cells/cu.mm	0-100	Electrical Impedance

**PLATELET COUNT**

PLATELET COUNT	275000	cells/cu.mm	150000-410000	Electrical impedance
----------------	--------	-------------	---------------	----------------------

**ERYTHROCYTE SEDIMENTATION RATE (ESR)**

ERYTHROCYTE SEDIMENTATION RATE (ESR)	12	mm at the end of 1 hour	0-15	Modified Westgren method
--------------------------------------	----	-------------------------	------	--------------------------

PERIPHERAL SMEAR

RBCs: are normocytic normochromic

WBCs: are normal in total number with normal distribution and morphology.

PLATELETS: appear adequate in number.

HEMOPARASITES: negative

**IMPRESSION: NORMOCYTIC NORMOCHROMIC BLOOD PICTURE.**

Patient Name : Mr.NARESH B SHETTY	Collected : 01/Aug/2023 09:11AM
Age/Gender : 52 Y 11 M 4 D/M	Received : 01/Aug/2023 10:51AM
UHID/MR No : CKOR.0000243893	Reported : 01/Aug/2023 01:06PM
Visit ID : CKOROPV373319	Status : Final Report
Ref Doctor : Dr.SELF	Sponsor Name : ARCOFEMI HEALTHCARE LIMITED
Emp/Auth/TPA ID : NA	

**DEPARTMENT OF HAEMATOLOGY**

**ARCOFEMI - MEDIWHEEL - FULL BODY ANNUAL PLUS ABOVE 50Y MALE - 2D ECHO - PAN INDIA - FY2324**

Test Name	Result	Unit	Bio. Ref. Range	Method
-----------	--------	------	-----------------	--------

--	--	--	--	--



SIN No:BED230180539

**Apollo Health and Lifestyle Limited**

(CIN - U85110TG2000PLC046089) Regd. Office: #7-1-617/A, 615 & 616, Imperial Towers, 7th Floor; Ameerpet, Hyderabad, Telangana - 500 038 | Email ID: enquiry@apollohl.com

**APOLLO CLINICS NETWORK KARNATAKA**

**Bangalore** (Basavanagudi | Bellandur | Electronics City | HSR Layout | Indira Nagar | JP Nagar | Kundalahalli | Koramangala | Sarjapur Road) **Mysore** (Kalidasa Road)

Online appointments: [www.apolloclinic.com](http://www.apolloclinic.com)

TO BOOK AN APPOINTMENT

 **1860 500 7788**

Patient Name : Mr.NARESH B SHETTY	Collected : 01/Aug/2023 09:11AM
Age/Gender : 52 Y 11 M 4 D/M	Received : 01/Aug/2023 10:51AM
UHID/MR No : CKOR.0000243893	Reported : 01/Aug/2023 02:31PM
Visit ID : CKOROPV373319	Status : Final Report
Ref Doctor : Dr.SELF	Sponsor Name : ARCOFEMI HEALTHCARE LIMITED
Emp/Auth/TPA ID : NA	

**DEPARTMENT OF HAEMATOLOGY**

**ARCOFEMI - MEDIWHEEL - FULL BODY ANNUAL PLUS ABOVE 50Y MALE - 2D ECHO - PAN INDIA - FY2324**

Test Name	Result	Unit	Bio. Ref. Range	Method
-----------	--------	------	-----------------	--------

BLOOD GROUP ABO AND RH FACTOR , WHOLE BLOOD EDTA				
BLOOD GROUP TYPE	B			Microplate Hemagglutination
Rh TYPE	Positive			Microplate Hemagglutination



SIN No:BED230180539

**Apollo Health and Lifestyle Limited**

(CIN - U85110TG2000PLC046089) Regd. Office: #7-1-617/A, 615 & 616, Imperial Towers, 7th Floor ; Ameerpet, Hyderabad, Telangana - 500 038 | Email ID: enquiry@apollohl.com

APOLLO CLINICS NETWORK KARNATAKA

**Bangalore** (Basavanagudi | Bellandur | Electronics City | HSR Layout | Indira Nagar | JP Nagar | Kundalahalli | Koramangala | Sarjapur Road) **Mysore** (Kalidasa Road)

Online appointments: www.apolloclinic.com

TO BOOK AN APPOINTMENT

 **1860 500 7788**

Patient Name : Mr.NARESH B SHETTY	Collected : 01/Aug/2023 09:11AM
Age/Gender : 52 Y 11 M 4 D/M	Received : 01/Aug/2023 11:00AM
UHID/MR No : CKOR.0000243893	Reported : 01/Aug/2023 01:01PM
Visit ID : CKOROPV373319	Status : Final Report
Ref Doctor : Dr.SELF	Sponsor Name : ARCOFEMI HEALTHCARE LIMITED
Emp/Auth/TPA ID : NA	

**DEPARTMENT OF BIOCHEMISTRY**

**ARCOFEMI - MEDIWHEEL - FULL BODY ANNUAL PLUS ABOVE 50Y MALE - 2D ECHO - PAN INDIA - FY2324**

Test Name	Result	Unit	Bio. Ref. Range	Method
-----------	--------	------	-----------------	--------

<b>GLUCOSE, FASTING , NAF PLASMA</b>	96	mg/dL	70-100	HEXOKINASE
--------------------------------------	----	-------	--------	------------

**Comment:**

As per American Diabetes Guidelines

Fasting Glucose Values in mg/d L	Interpretation
<100 mg/dL	Normal
100-125 mg/dL	Prediabetes
≥126 mg/dL	Diabetes

<b>GLUCOSE, POST PRANDIAL (PP), 2 HOURS , SODIUM FLUORIDE PLASMA (2 HR)</b>	102	mg/dL	70-140	HEXOKINASE
-----------------------------------------------------------------------------	-----	-------	--------	------------

**Comment:**

It is recommended that FBS and PPBS should be interpreted with respect to their Biological reference ranges and not with each other.

Conditions which may lead to lower postprandial glucose levels as compared to fasting glucose levels may be due to reactive hypoglycemia, dietary meal content, duration or timing of sampling after food digestion and absorption, medications such as insulin preparations, sulfonylureas, amylin analogues, or conditions such as overproduction of insulin.

Ref: Marks medical biochemistry and clinical approach



Patient Name : Mr.NARESH B SHETTY	Collected : 01/Aug/2023 09:11AM
Age/Gender : 52 Y 11 M 4 D/M	Received : 01/Aug/2023 11:00AM
UHID/MR No : CKOR.0000243893	Reported : 01/Aug/2023 01:01PM
Visit ID : CKOROPV373319	Status : Final Report
Ref Doctor : Dr.SELF	Sponsor Name : ARCOFEMI HEALTHCARE LIMITED
Emp/Auth/TPA ID : NA	

**DEPARTMENT OF BIOCHEMISTRY**

**ARCOFEMI - MEDIWHEEL - FULL BODY ANNUAL PLUS ABOVE 50Y MALE - 2D ECHO - PAN INDIA - FY2324**

Test Name	Result	Unit	Bio. Ref. Range	Method
<b>HBA1C, GLYCATED HEMOGLOBIN ,</b> WHOLE BLOOD EDTA	<b>5.9</b>	%		HPLC
<b>ESTIMATED AVERAGE GLUCOSE (eAG) ,</b> WHOLE BLOOD EDTA	123	mg/dL		Calculated

**Comment:**

Reference Range as per American Diabetes Association (ADA):

REFERENCE GROUP	HBA1C IN %
NON DIABETIC ADULTS >18 YEARS	<5.7
AT RISK (PREDIABETES)	5.7 – 6.4
DIAGNOSING DIABETES	≥ 6.5
DIABETICS	
· EXCELLENT CONTROL	6 – 7
· FAIR TO GOOD CONTROL	7 – 8
· UNSATISFACTORY CONTROL	8 – 10
· POOR CONTROL	>10

Note: Dietary preparation or fasting is not required.

1. A1C test should be performed at least two times a year in patients who are meeting treatment goals (and who have stable glycemic control).
2. Lowering A1C to below or around 7% has been shown to reduce microvascular and neuropathic complications of type 1 and type 2 diabetes. When mean annual HbA1c is <1.1 times ULN (upper limit of normal), renal and retinal complications are rare, but complications occur in >70% of cases when HbA1c is >1.7 times ULN.
3. Falsely low HbA1c (below 4%) may be observed in patients with clinical conditions that shorten erythrocyte life span or decrease mean erythrocyte age. HbA1c may not accurately reflect glycemic control when clinical conditions that affect erythrocyte survival are present. Fructosamine may be used as an alternate measurement of glycemic control



Patient Name : Mr.NARESH B SHETTY	Collected : 01/Aug/2023 09:11AM
Age/Gender : 52 Y 11 M 4 D/M	Received : 01/Aug/2023 11:06AM
UHID/MR No : CKOR.0000243893	Reported : 01/Aug/2023 01:02PM
Visit ID : CKOROPV373319	Status : Final Report
Ref Doctor : Dr.SELF	Sponsor Name : ARCOFEMI HEALTHCARE LIMITED
Emp/Auth/TPA ID : NA	

**DEPARTMENT OF BIOCHEMISTRY**

**ARCOFEMI - MEDIWHEEL - FULL BODY ANNUAL PLUS ABOVE 50Y MALE - 2D ECHO - PAN INDIA - FY2324**

Test Name	Result	Unit	Bio. Ref. Range	Method
-----------	--------	------	-----------------	--------

LIPID PROFILE , SERUM				
TOTAL CHOLESTEROL	214	mg/dL	<200	CHO-POD
TRIGLYCERIDES	89	mg/dL	<150	GPO-POD
HDL CHOLESTEROL	46	mg/dL	40-60	Enzymatic Immunoinhibition
NON-HDL CHOLESTEROL	168	mg/dL	<130	Calculated
LDL CHOLESTEROL	149.9	mg/dL	<100	Calculated
VLDL CHOLESTEROL	17.8	mg/dL	<30	Calculated
CHOL / HDL RATIO	4.65		0-4.97	Calculated

**Comment:**

Reference Interval as per National Cholesterol Education Program (NCEP) Adult Treatment Panel III Report.

	Desirable	Borderline High	High	Very High
TOTAL CHOLESTEROL	< 200	200 - 239	≥ 240	
TRIGLYCERIDES	<150	150 - 199	200 - 499	≥ 500
LDL	Optimal < 100 Near Optimal 100-129	130 - 159	160 - 189	≥ 190
HDL	≥ 60			
NON-HDL CHOLESTEROL	Optimal <130; Above Optimal 130-159	160-189	190-219	>220

Measurements in the same patient can show physiological and analytical variations.  
NCEP ATP III identifies non-HDL cholesterol as a secondary target of therapy in persons with high triglycerides.



SIN No:SE04439872

**Apollo Health and Lifestyle Limited**

(CIN - U85110TG2000PLC046089) Regd. Office: #7-1-617/A, 615 & 616, Imperial Towers, 7th Floor ; Ameerpet, Hyderabad, Telangana - 500 038 | Email ID: enquiry@apollohl.com

APOLLO CLINICS NETWORK KARNATAKA

Bangalore (Basavanagudi | Bellandur | Electronics City | HSR Layout | Indira Nagar | JP Nagar | Kundalahalli | Koramangala | Sarjapur Road) Mysore (Kalidasa Road)

Online appointments: www.apolloclinics.com

TO BOOK AN APPOINTMENT

**1860 500 7788**

Patient Name : Mr.NARESH B SHETTY	Collected : 01/Aug/2023 09:11AM
Age/Gender : 52 Y 11 M 4 D/M	Received : 01/Aug/2023 11:06AM
UHID/MR No : CKOR.0000243893	Reported : 01/Aug/2023 01:02PM
Visit ID : CKOROPV373319	Status : Final Report
Ref Doctor : Dr.SELF	Sponsor Name : ARCOFEMI HEALTHCARE LIMITED
Emp/Auth/TPA ID : NA	

**DEPARTMENT OF BIOCHEMISTRY**

**ARCOFEMI - MEDIWHEEL - FULL BODY ANNUAL PLUS ABOVE 50Y MALE - 2D ECHO - PAN INDIA - FY2324**

Test Name	Result	Unit	Bio. Ref. Range	Method
-----------	--------	------	-----------------	--------

**LIVER FUNCTION TEST (LFT) , SERUM**

BILIRUBIN, TOTAL	0.88	mg/dL	0.3-1.2	DPD
BILIRUBIN CONJUGATED (DIRECT)	0.14	mg/dL	<0.2	DPD
BILIRUBIN (INDIRECT)	0.74	mg/dL	0.0-1.1	Dual Wavelength
ALANINE AMINOTRANSFERASE (ALT/SGPT)	19	U/L	<50	IFCC
ASPARTATE AMINOTRANSFERASE (AST/SGOT)	21.0	U/L	<50	IFCC
ALKALINE PHOSPHATASE	49.00	U/L	30-120	IFCC
PROTEIN, TOTAL	6.63	g/dL	6.6-8.3	Biuret
ALBUMIN	4.27	g/dL	3.5-5.2	BROMO CRESOL GREEN
GLOBULIN	2.36	g/dL	2.0-3.5	Calculated
A/G RATIO	1.81		0.9-2.0	Calculated



SIN No:SE04439872

**Apollo Health and Lifestyle Limited**

(CIN - U85110TG2000PLC046089) Regd. Office: #7-1-617/A, 615 & 616, Imperial Towers, 7th Floor ; Ameerpet, Hyderabad, Telangana - 500 038 | Email ID: enquiry@apollohl.com

APOLLO CLINICS NETWORK KARNATAKA

**Bangalore** (Basavanagudi | Bellandur | Electronics City | HSR Layout | Indira Nagar | JP Nagar | Kundalahalli | Koramangala | Sarjapur Road) **Mysore** (Kalidasa Road)

Online appointments: [www.apolloclinic.com](http://www.apolloclinic.com)

TO BOOK AN APPOINTMENT

 **1860 500 7788**

Patient Name : Mr.NARESH B SHETTY	Collected : 01/Aug/2023 09:11AM
Age/Gender : 52 Y 11 M 4 D/M	Received : 01/Aug/2023 11:06AM
UHID/MR No : CKOR.0000243893	Reported : 01/Aug/2023 01:02PM
Visit ID : CKOROPV373319	Status : Final Report
Ref Doctor : Dr.SELF	Sponsor Name : ARCOFEMI HEALTHCARE LIMITED
Emp/Auth/TPA ID : NA	

**DEPARTMENT OF BIOCHEMISTRY**

**ARCOFEMI - MEDIWHEEL - FULL BODY ANNUAL PLUS ABOVE 50Y MALE - 2D ECHO - PAN INDIA - FY2324**

Test Name	Result	Unit	Bio. Ref. Range	Method
-----------	--------	------	-----------------	--------

RENAL PROFILE/KIDNEY FUNCTION TEST (RFT/KFT) , SERUM				
Test Name	Result	Unit	Bio. Ref. Range	Method
CREATININE	0.90	mg/dL	0.72 – 1.18	JAFFE METHOD
UREA	32.10	mg/dL	17-43	GLDH, Kinetic Assay
BLOOD UREA NITROGEN	15.0	mg/dL	8.0 - 23.0	Calculated
URIC ACID	5.96	mg/dL	3.5–7.2	Uricase PAP
CALCIUM	9.00	mg/dL	8.8-10.6	Arsenazo III
PHOSPHORUS, INORGANIC	3.84	mg/dL	2.5-4.5	Phosphomolybdate Complex
SODIUM	139	mmol/L	136–146	ISE (Indirect)
POTASSIUM	4.7	mmol/L	3.5–5.1	ISE (Indirect)
CHLORIDE	105	mmol/L	101–109	ISE (Indirect)



SIN No:SE04439872

**Apollo Health and Lifestyle Limited**

(CIN - U85110TG2000PLC046089) Regd. Office: #7-1-617/A, 615 & 616, Imperial Towers, 7th Floor ; Ameerpet, Hyderabad, Telangana - 500 038 | Email ID: enquiry@apollohl.com

APOLLO CLINICS NETWORK KARNATAKA

Bangalore (Basavanagudi | Bellandur | Electronics City | HSR Layout | Indira Nagar | JP Nagar | Kundalahalli | Koramangala | Sarjapur Road) Mysore (Kalidasa Road)

Online appointments: www.apolloclinic.com

TO BOOK AN APPOINTMENT

 **1860 500 7788**

Patient Name : Mr.NARESH B SHETTY	Collected : 01/Aug/2023 09:11AM
Age/Gender : 52 Y 11 M 4 D/M	Received : 01/Aug/2023 11:06AM
UHID/MR No : CKOR.0000243893	Reported : 01/Aug/2023 01:02PM
Visit ID : CKOROPV373319	Status : Final Report
Ref Doctor : Dr.SELF	Sponsor Name : ARCOFEMI HEALTHCARE LIMITED
Emp/Auth/TPA ID : NA	

**DEPARTMENT OF BIOCHEMISTRY**

**ARCOFEMI - MEDIWHEEL - FULL BODY ANNUAL PLUS ABOVE 50Y MALE - 2D ECHO - PAN INDIA - FY2324**

Test Name	Result	Unit	Bio. Ref. Range	Method
<b>GAMMA GLUTAMYL TRANSPEPTIDASE (GGT), SERUM</b>	25.00	U/L	<55	IFCC



SIN No:SE04439872

**Apollo Health and Lifestyle Limited**

(CIN - U85110TG2000PLC046089) Regd. Office: #7-1-617/A, 615 & 616, Imperial Towers, 7th Floor ; Ameerpet, Hyderabad, Telangana - 500 038 | Email ID: enquiry@apollohl.com

APOLLO CLINICS NETWORK KARNATAKA

**Bangalore** (Basavanagudi | Bellandur | Electronics City | HSR Layout | Indira Nagar | JP Nagar | Kundalahalli | Koramangala | Sarjapur Road) **Mysore** (Kalidasa Road)

Online appointments: [www.apolloclinic.com](http://www.apolloclinic.com)

TO BOOK AN APPOINTMENT

 **1860 500 7788**

Patient Name : Mr.NARESH B SHETTY	Collected : 01/Aug/2023 09:11AM
Age/Gender : 52 Y 11 M 4 D/M	Received : 01/Aug/2023 11:06AM
UHID/MR No : CKOR.0000243893	Reported : 01/Aug/2023 01:37PM
Visit ID : CKOROPV373319	Status : Final Report
Ref Doctor : Dr.SELF	Sponsor Name : ARCOFEMI HEALTHCARE LIMITED
Emp/Auth/TPA ID : NA	

**DEPARTMENT OF IMMUNOLOGY**

**ARCOFEMI - MEDIWHEEL - FULL BODY ANNUAL PLUS ABOVE 50Y MALE - 2D ECHO - PAN INDIA - FY2324**

Test Name	Result	Unit	Bio. Ref. Range	Method
-----------	--------	------	-----------------	--------

THYROID PROFILE TOTAL (T3, T4, TSH) , SERUM				
TRI-iodothyronine (T3, TOTAL)	0.97	ng/mL	0.64-1.52	CMIA
THYROXINE (T4, TOTAL)	5.80	µg/dL	4.87-11.72	CMIA
THYROID STIMULATING HORMONE (TSH)	1.000	µIU/mL	0.35-4.94	CMIA

**Comment:**

Serum TSH concentrations exhibit a diurnal variation with the peak occurring during the night and the nadir occurring between 10 a.m. and 4 p.m. In primary hypothyroidism, thyroid-stimulating hormone (TSH) levels will be elevated. In primary hyperthyroidism, TSH levels will be low. Elevated or low TSH in the context of normal free thyroxine is often referred to as subclinical hypo- or hyperthyroid-ism, respectively. Physiological rise in Total T3 / T4 levels is seen in pregnancy and in patients on steroid therapy.

Recommended test for T3 and T4 is unbound fraction or free levels as it is metabolically active.

**Note:**

For pregnant females	Bio Ref Range for TSH in uIU/ml (As per American Thyroid Association)
First trimester	0.1 - 2.5
Second trimester	0.2 - 3.0
Third trimester	0.3 - 3.0



SIN No:SPL23109791

**Apollo Health and Lifestyle Limited**

(CIN - U85110TG2000PLC046089) Regd. Office: #7-1-617/A, 615 & 616, Imperial Towers, 7th Floor; Ameerpet, Hyderabad, Telangana - 500 038 | Email ID: enquiry@apollohl.com

APOLLO CLINICS NETWORK KARNATAKA

**Bangalore** (Basavanagudi | Bellandur | Electronics City | HSR Layout | Indira Nagar | JP Nagar | Kundalahalli | Koramangala | Sarjapur Road) **Mysore** (Kalidasa Road)

Online appointments: [www.apolloclinic.com](http://www.apolloclinic.com)

TO BOOK AN APPOINTMENT

**1860 500 7788**

Patient Name : Mr.NARESH B SHETTY Age/Gender : 52 Y 11 M 4 D/M UHID/MR No : CKOR.0000243893 Visit ID : CKOROPV373319 Ref Doctor : Dr.SELF Emp/Auth/TPA ID : NA	Collected : 01/Aug/2023 09:11AM Received : 01/Aug/2023 11:06AM Reported : 01/Aug/2023 01:37PM Status : Final Report Sponsor Name : ARCOFEMI HEALTHCARE LIMITED
-------------------------------------------------------------------------------------------------------------------------------------------------------------------------------	----------------------------------------------------------------------------------------------------------------------------------------------------------------------------

DEPARTMENT OF IMMUNOLOGY				
ARCOFEMI - MEDIWHEEL - FULL BODY ANNUAL PLUS ABOVE 50Y MALE - 2D ECHO - PAN INDIA - FY2324				
Test Name	Result	Unit	Bio. Ref. Range	Method
TOTAL PROSTATIC SPECIFIC ANTIGEN (tPSA) , SERUM	0.685	ng/mL	<4	CMIA



SIN No:SPL23109791

Patient Name : Mr.NARESH B SHETTY	Collected : 01/Aug/2023 09:10AM
Age/Gender : 52 Y 11 M 4 D/M	Received : 01/Aug/2023 11:02AM
UHID/MR No : CKOR.0000243893	Reported : 01/Aug/2023 11:50AM
Visit ID : CKOROPV373319	Status : Final Report
Ref Doctor : Dr.SELF	Sponsor Name : ARCOFEMI HEALTHCARE LIMITED
Emp/Auth/TPA ID : NA	

**DEPARTMENT OF CLINICAL PATHOLOGY**

**ARCOFEMI - MEDIWHEEL - FULL BODY ANNUAL PLUS ABOVE 50Y MALE - 2D ECHO - PAN INDIA - FY2324**

Test Name	Result	Unit	Bio. Ref. Range	Method
-----------	--------	------	-----------------	--------

**COMPLETE URINE EXAMINATION (CUE) , URINE**

**PHYSICAL EXAMINATION**

COLOUR	PALE YELLOW		PALE YELLOW	Visual
TRANSPARENCY	CLEAR		CLEAR	Visual
pH	5.5		5-7.5	DOUBLE INDICATOR
SP. GRAVITY	1.025		1.002-1.030	Bromothymol Blue

**BIOCHEMICAL EXAMINATION**

URINE PROTEIN	NEGATIVE		NEGATIVE	PROTEIN ERROR OF INDICATOR
GLUCOSE	NEGATIVE		NEGATIVE	GLUCOSE OXIDASE
URINE BILIRUBIN	NEGATIVE		NEGATIVE	AZO COUPLING REACTION
URINE KETONES (RANDOM)	NEGATIVE		NEGATIVE	SODIUM NITRO PRUSSIDE
UROBILINOGEN	NORMAL		NORMAL	MODIFIED EHRlich REACTION
BLOOD	NEGATIVE		NEGATIVE	Peroxidase
NITRITE	NEGATIVE		NEGATIVE	Diazotization
LEUCOCYTE ESTERASE	NEGATIVE		NEGATIVE	LEUCOCYTE ESTERASE

**CENTRIFUGED SEDIMENT WET MOUNT AND MICROSCOPY**

PUS CELLS	3-4	/hpf	0-5	Microscopy
EPITHELIAL CELLS	2-3	/hpf	<10	MICROSCOPY
RBC	NIL	/hpf	0-2	MICROSCOPY
CASTS	NIL		0-2 Hyaline Cast	MICROSCOPY
CRYSTALS	ABSENT		ABSENT	MICROSCOPY



SIN No:UR2158799



Patient Name : Mr.NARESH B SHETTY	Collected : 01/Aug/2023 09:10AM
Age/Gender : 52 Y 11 M 4 D/M	Received : 01/Aug/2023 03:07PM
UHID/MR No : CKOR.0000243893	Reported : 01/Aug/2023 03:56PM
Visit ID : CKOROPV373319	Status : Final Report
Ref Doctor : Dr.SELF	Sponsor Name : ARCOFEMI HEALTHCARE LIMITED
Emp/Auth/TPA ID : NA	

**DEPARTMENT OF CLINICAL PATHOLOGY**

**ARCOFEMI - MEDIWHEEL - FULL BODY ANNUAL PLUS ABOVE 50Y MALE - 2D ECHO - PAN INDIA - FY2324**

Test Name	Result	Unit	Bio. Ref. Range	Method
URINE GLUCOSE(POST PRANDIAL)	NEGATIVE		NEGATIVE	Dipstick
URINE GLUCOSE(FASTING)	NEGATIVE		NEGATIVE	Dipstick

**\*\*\* End Of Report \*\*\***

Result/s to Follow:  
PERIPHERAL SMEAR

  
Dr. Anita Shobha Flynn  
M.B.B.S, MD(Pathology)  
Consultant Pathologist

  
DR. SHIVARAJA SHETTY  
M.B.B.S, M.D(Biochemistry)  
CONSULTANT BIOCHEMIST

  
Dr. Anita Shobha Flynn  
M.B.B.S, MD(Pathology)  
Consultant Pathologist



<b>Patient Name</b>	: Mr. Naresh B Shetty	<b>Age/Gender</b>	: 52 Y/M
<b>UHID/MR No.</b>	: CKOR.0000243893	<b>OP Visit No</b>	: CKOROPV373319
<b>Sample Collected on</b>	:	<b>Reported on</b>	: 01-08-2023 10:49
<b>LRN#</b>	: RAD2062479	<b>Specimen</b>	:
<b>Ref Doctor</b>	: SELF		
<b>Emp/Auth/TPA ID</b>	: NA		

## DEPARTMENT OF RADIOLOGY

### ULTRASOUND - WHOLE ABDOMEN

Liver is normal in size and shows increased echo pattern. No dilatation .No focal lesion

CBD is not dilated.

**Portal vein** is normal in size, course and calibre.

**Gall bladder** is normal without evidence of calculi, wall thickening or pericholecystic fluid.

**Pancreas** to the extent visualized, appears normal in size, contour and echogenicity

**Spleen** is normal in size, shape, contour and echopattern. No evidence of mass or focal lesions.

Right Kidney is normal in size, position, shape and echopattern. Corticomedullary differentiation is maintained. No evidence of calculi or hydronephrosis.

Left Kidney is normal in size, position, shape and echopattern. Corticomedullary differentiation is maintained. No evidence of calculi or hydronephrosis.

**Retroperitoneum** – Obscured by bowel gas. No significant lymphadenopathy.

**Urinary Bladder** is partially distended.

Prostate: normal in size and echotexture. Measuring (Vol. 15.4cc).

There is no ascites.

### IMPRESSION:

- FATTY LIVER GRADE-I

**Patient Name** : Mr. Naresh B Shetty

**Age/Gender** : 52 Y/M

---

**DR SHRAMANA BAGCHI**

**DNB RADIOLOGY**

**FIPR**

**Dr. SHRAMANA BAGCHI**  
MBBS, DNB  
RADIOLOGY

Name: Mr. Naresh B Shetty  
Age/Gender: 52 Y/M  
Address: Koramangala  
Location: BANGALORE, KARNATAKA  
Doctor:  
Department: GENERAL  
Rate Plan: KORAMANGALA\_06042023  
Sponsor: ARCOFEMI HEALTHCARE LIMITED  
Consulting Doctor: Dr. RIDHIMA G

MR No: CKOR.0000243893  
Visit ID: CKOROPV373319  
Visit Date: 01-08-2023 09:07  
Discharge Date:  
Referred By: SELF

## **HT-CHIEF COMPLAINTS AND PRESENT KNOWN ILLNESS**

### **Chief Complaints**

COMPLAINTS:::: For General Health Checkup,

## **SYSTEMIC REVIEW**

### **\*\*Weight**

--->: Stable,

## **HT-HISTORY**

### **Past Medical History**

PAST MEDICAL HISTORY: Nil,

\*\*Cancer: no,

## **PHYSICAL EXAMINATION**

## **SYSTEMIC EXAMINATION**

## **IMPRESSION**

## **RECOMMENDATION**

## **DISCLAIMER**

Disclaimer: The health checkup examinations and routine investigations have certain limitations and may not be able to detect all the diseases. Any new or persisting symptoms should be brought to the attention of the consulting physician. Additional tests, consultations and follow up may be required in some cases.,

Doctor's Signature

Name: Mr. Naresh B Shetty  
Age/Gender: 52 Y/M  
Address: Koramangala  
Location: BANGALORE, KARNATAKA  
Doctor:  
Department: GENERAL  
Rate Plan: KORAMANGALA\_06042023  
Sponsor: ARCOFEMI HEALTHCARE LIMITED  
Consulting Doctor: Dr. AANCHAL AGGARWAL MITTAL

MR No: CKOR.0000243893  
Visit ID: CKOROPV373319  
Visit Date: 01-08-2023 09:07  
Discharge Date:  
Referred By: SELF

**Doctor's Signature**

Name: Mr. Naresh B Shetty  
Age/Gender: 52 Y/M  
Address: Koramangala  
Location: BANGALORE, KARNATAKA  
Doctor:  
Department: GENERAL  
Rate Plan: KORAMANGALA\_06042023  
Sponsor: ARCOFEMI HEALTHCARE LIMITED  
Consulting Doctor: Dr. GAZALA ANJUM

MR No: CKOR.0000243893  
Visit ID: CKOROPV373319  
Visit Date: 01-08-2023 09:07  
Discharge Date:  
Referred By: SELF

## **HT-CHIEF COMPLAINTS AND PRESENT KNOWN ILLNESS**

### **Chief Complaints**

COMPLAINTS:::: **For General Health Checkup,**

## **SYSTEMIC REVIEW**

### **\*\*Weight**

--->: **Stable,**

## **HT-HISTORY**

### **Past Medical History**

PAST MEDICAL HISTORY: **Nil,**

\*\*Cancer: **no,**

## **PHYSICAL EXAMINATION**

## **SYSTEMIC EXAMINATION**

## **IMPRESSION**

## **RECOMMENDATION**

## **DISCLAIMER**

Disclaimer: **The health checkup examinations and routine investigations have certain limitations and may not be able to detect all the diseases. Any new or persisting symptoms should be brought to the attention of the consulting physician. Additional tests, consultations and follow up may be required in some cases.,**

**Doctor's Signature**

Name: Mr. Naresh B Shetty  
Age/Gender: 52 Y/M  
Address: Koramangala  
Location: BANGALORE, KARNATAKA  
Doctor:  
Department: GENERAL  
Rate Plan: KORAMANGALA\_06042023  
Sponsor: ARCOFEMI HEALTHCARE LIMITED  
Consulting Doctor: Dr. MAHABALESWAR

MR No: CKOR.0000243893  
Visit ID: CKOROPV373319  
Visit Date: 01-08-2023 09:07  
Discharge Date:  
Referred By: SELF

**Doctor's Signature**