

Name : Ms. PAYAL JAIN (30 /F)

Date : 25/03/2023

Address : C-106 SHAUNAK APP, BAKERI CITY VEJALPUR, AHMADABAD, AHMADABAD, GUJARAT, INDIA

Examined by: Dr .BHAWANA DAGA

UHID : AHCC0000127676

Package : MEDIWHEEL-FULL BODY CHK-BELOW40-FEMALE

AHC No : AHCCAH4853



Organization is Accredited by Joint Commission International

### CHIEF COMPLAINTS

For corporate health checkup  
No specific complaints

### PRESENT KNOWN ILLNESS

No history of - Diabetes mellitus, Hypertension, Dyslipidemia, Thyroid disorder, Heart disease, Stroke, Asthma, COPD, Cancer, Impaired Glycemia

Chews tobacco - No  
Physical activity - Moderate

### Family history

Hypertension - father  
Coronary artery disease - none  
Cancer - None

### PHYSICAL EXAMINATION

#### General

General appearance - normal  
Height - 153  
Weight - 43.2  
BMI - 18.45  
Pallor - No  
Oedema - no

#### Cardiovascular system

Heart rate (Per minute) - 106  
Rhythm - Regular  
Systolic(mm of Hg) - 105  
Diastolic(mm of Hg) - 78  
Heart sounds - S1S2+

#### Respiratory system

Breath sounds - Normal vesicular breath sounds

#### Abdomen

Organomegaly - No  
Tenderness - No

### DRUG ALLERGY

NO KNOWN ALLERGY

:25/03/2023

### SYSTEMIC REVIEW

#### Cardiovascular system

Nil Significant

#### Past medical history

Do you have any allergies? - No  
Covid 19 - Yes  
Hospitalization for Covid 19 - No

#### Surgical history

Surgical history - Nil

#### Immunization history

- Covid Dose1,Covid Dose2

#### Personal history

Marital status - Married  
Diet - Vegetarian  
Alcohol - does not consume alcohol  
Smoking - No

Printed By : BHAWANA DAGA



## URINE FOR ROUTINE EXAMINATION

Test Name	Result	Unit	Level	Range
Specific Gravity	1.010			
Colour:	Pale-Yellow			
Transparency:	Clear			
pH	6			
Protein :	Nil			
Sugar:	Nil			
Blood:	Negative			
Ketone	Absent			
Bile Pigments:	Absent			
Urobilinogen	Normal	E.U./d L		
Nitrite	Negative			
Pus Cells	Occasional			0-5
RBC	Nil	/hpf		0-5/hpf
Epithelial Cells	Occasional			
Casts:	Absent			
Crystals:	Absent			

Basophils	00	%	●	0-1
Platelet Count (Impedance)	314000	/cu mm	●	150000-450000
MPV (Calculated)	7.8	fl	●	7-11
ERYTHROCYTE SEDIMENTATION RATE (ESR) (Automated/ optic-electronic)	14	mm/1st hr	●	0-20

## URINE GLUCOSE(POST PRANDIAL)

Test Name	Result	Unit	Level	Range
Urine Glucose (Post Prandial)	Nil			

## BLOOD GROUPING AND TYPING (ABO and Rh)

Test Name	Result	Unit	Level	Range
BLOOD GROUP:	B Positive			

## LFT (LIVER FUNCTION TEST)

Test Name	Result	Unit	Level	Range
ALT(SGPT) - SERUM / PLASMA	14	U/L	●	0-35
ALKALINE PHOSPHATASE - SERUM/PLASMA	82	U/L	●	Adult(Female): 35 - 104
AST (SGOT) - SERUM	23	U/L	●	>1 year Female : <32
Total Bilirubin	0.388	mg/dL	●	0.300-1.200
Direct Bilirubin	0.159	mg/dL	●	Upto 0.3 mg/dl

## COMPLETE BLOOD COUNT WITH ESR

Test Name	Result	Unit	Level	Range
Hemoglobin (Photometric Measurement)	12.3	gm%	●	12-16
Packed cell volume(Calculated)	38.1	%	●	36-46
RBC COUNT (Impedance)	4.67	Million/ ul	●	3.8-5.2
MCV (From RBC Histogram)	81.6	fl	●	80-100
MCH(Calculated)	26.4 *	pg	●	27-32
MCHC(Calculated)	32.3	%	●	31-36
RDW(Calculated)	13.7	%	●	11.5-14.5
WBC Count (Impedance)	6000	/cu mm	●	4000-11000
Neutrophils	55	%	●	40-75
Lymphocytes	32	%	●	20-40
Monocytes	10	%	●	2-10
Eosinophils	03	%	●	01-06

● Within Normal Range      ● Borderline High/Low      ● Out of Range





Indirect Bilirubin  
by Joint Commission International

0.23 mg/dL ●  
1 Day ≤5.1 mg/dL  
2 Days ≤7.2 mg/dL  
3-5 Days ≤10.3 mg/dL  
6-7 Days ≤8.4 mg/dL  
8-9 Days ≤6.5 mg/dL  
10-11 Days ≤4.6 mg/dL  
12-13 Days ≤2.7 mg/dL  
14 Days - 9 Years 0.2-0.8 mg/dL  
10-19 Years 0.2-1.1 mg/dL  
≥20 Years 0.2-1.2 mg/dL

**GLYCOSYLATED HEMOGLOBIN (HBA1C) - WHOLE BLOOD**

Test Name	Result	Unit	Level	Range
Glycosylated Hemoglobin (HbA1c)	5.49	%	●	Normal < 5.7
				%Increased risk for Diabetes 5.7 - 6.4%
				Diabetes ≥= 6.5%
				Monitoring criteria for Diabetes Mellitus <7.0 : Well Controlled Diabetes 7.1 - 8.0 : Unsatisfactory Control > 8.0 : Poor Control & Needs Immediate Treatment

**CREATININE - SERUM / PLASMA**

Test Name	Result	Unit	Level	Range
CREATININE - SERUM / PLASMA	0.59	mg/dL	●	Adult Female: 0.5 - 1.2

**LFT (LIVER FUNCTION TEST)**

Test Name	Result	Unit	Level	Range
GGTP: GAMMA GLUTAMYL TRANSPEPTIDASE - SERUM	13	U/L	●	Male : 10 - 71 Female : 6 - 42

Mean Blood Sugar 111

**LFT (LIVER FUNCTION TEST)**

Test Name	Result	Unit	Level	Range
PROTEIN TOTAL - SERUM / PLASMA	8.41 *	g/dL	●	6.00-8.00
PROTEIN TOTAL - SERUM / PLASMA	8.41 *	g/dL	●	6.00-8.00
ALBUMIN - SERUM	4.84	g/dL	●	Adult(18 - 60 Yr): 3.5 - 5.2
ALBUMIN - SERUM	4.84	g/dL	●	Adult(18 - 60 Yr): 3.5 - 5.2
Globulin-Serum/Plasma	3.6		●	2.20-4.20
Globulin-Serum/Plasma	3.6		●	2.20-4.20
A/G ratio	1.4		●	1.00-2.00
A/G ratio	1.4		●	1.00-2.00

**GLUCOSE - SERUM / PLASMA (FASTING)**

Test Name	Result	Unit	Level	Range
Glucose - Plasma (Fasting)	95	mg/dL	●	70 - 100 : Normal 100 - 125 : Impaired Glucose Tolerance ≥= 126 : Diabetes Mellitus

**GLUCOSE - SERUM / PLASMA (POST PRANDIAL) - PPBS**

Test Name	Result	Unit	Level	Range
Glucose - Plasma (Post Prandial)	110	mg/dL	●	70-140

**THYROID PROFILE (T3,T4 AND TSH)**

Test Name	Result	Unit	Level	Range
-----------	--------	------	-------	-------

● Within Normal Range    ● Borderline High/Low    ● Out of Range



TOTAL T3: TRI IODOTHYRONINE - SERUM	1.34	ng/mL	●	0.8 - 2.0	LDL Cholesterol (Direct LDL)	79	mg/dL	●	100-129 : Near Optimal 130-159 : Borderline High 160-189 : High ≥190 : Very High
TOTAL T4: THYROXINE - SERUM	8.84 *	ug/dL	●	5.1 - 14.1					
TSH: THYROID STIMULATING HORMONE - SERUM	0.807	μIU/mL	●	14-120 years : 0.27 - 4.20	VLDL CHOLESTEROL	14		●	< 40 mg/dl
					C/H RATIO	3		●	0-4.5

**URIC ACID - SERUM**

Test Name	Result	Unit	Level	Range
URIC ACID - SERUM	4.0	mg/dL	●	Male : 3.4-7.0 Female : 2.4-5.7

**USG WHOLE ABDOMEN**

Mild indentation is seen over fundal wall of uterus. clinical correlation and further investigation suggested to rule out arcuate/septate uterus.

**X-RAY CHEST PA**

NORMAL STUDY.

**INVESTIGATIONS NOT DONE / NOT YET REPORTED / NOT PART OF PACKAGE(LAB,RADIOLOGY & CARDIOLOGY)**

**BUN (BLOOD UREA NITROGEN)**

Test Name	Result	Unit	Level	Range
BUN (BLOOD UREA NITROGEN)	10	mg/dL	●	6-20
UREA - SERUM / PLASMA	21	mg/dL	●	15 - 50

**Haematology**

STOOL ROUTINE  
URINE GLUCOSE(FASTING)

**LIPID PROFILE - SERUM**

Test Name	Result	Unit	Level	Range
Total Cholesterol	148	mg/dl	●	0 - 200 : Desirable 200 - 240 : Borderline High 240 - 280 : High > 280 : Very High
Triglycerides - Serum	69	mg/dL	●	0-150
HDL CHOLESTEROL - SERUM / PLASMA (Direct Enzymatic Colorimetric)	54 *	mg/dL	●	< 40 : Major risk factor for heart disease 40 - 59 : The higher The better. >=60 : Considered protective against heart disease

**Histopathology**

CONVENTIONAL PAP SMEAR /CERVICAL SMEAR

**CARDIOLOGY**

ECHO/TMT  
ECG

● Within Normal Range      ● Borderline High/Low      ● Out of Range



Name : Ms. PAYAL JAIN (30 /F)

UHID : AHCC.0000127676

Date : 25/03/2023

Package : MEDIWHEEL-FULL BODY CHK-BELOW40-FEMALE

AHC No : AHCCA4853



## Executive Summary



MILD INDENTATION IS SEEN OVER FUNDAL WALL OF UTERUS, CLINICAL CORRELATION AND FURTHER INVESTIGATION SUGGESTED TO RULE OUT ARCUATE/SEPTATE UTERUS. ALL PHYSICAL FINDINGS ARE WNL.

## Wellness Prescription

### Advice On Diet :-



BALANCED DIET

### Advice On Physical Activity :-



REGULAR EXERCISE

Printed By : BHAWANA DAGA

Dr. BHAWANA DAGA  
AHC Physician / Consultant Internal Medicine



**Note :-** The Health Check-up examinations and routine investigations have certain limitations and may not be able to detect all the diseases. Any new or persisting symptoms should be brought to the attention of the Consulting Physician. Additional tests, consultations and follow up may be required in some cases.



Organization is Accredited  
by Joint Commission International



Name : Ms. PAYAL JAIN Age : 30Yr 3Mth 26Days Gender : Female  
 UHID : AHCC.0000127676 / AHCCA4853 W/BNo/RefNo : AHC  
 SIN \ LRN : 3863180 \ 3863182 \ 3863184 \ 3863179 \  
 Specimen : Serum  
 Ref Doctor : DR. MHC



Collected on : 25-MAR-2023 10:12:11 AM Received on : 25-MAR-2023 03:40:55 PM Reported on : 25-MAR-2023 11:22:42 PM

**MEDIWHEEL-FULL BODY CHK-BELOW40-FEMALE**

TEST NAME	RESULT	BIOLOGICAL REFERENCE INTERVALS	UNITS
GLUCOSE - SERUM / PLASMA (POST PRANDIAL) - PPBS (Hexokinase)			
GLUCOSE - SERUM / PLASMA (POST PRANDIAL)	110	70 - 140	mg/dL
GLUCOSE - SERUM / PLASMA (FASTING) (Hexokinase)	95	70 - 100 : Normal 100 - 125 : Impaired Glucose Tolerance ≥ 126 : Diabetes Mellitus	mg/dL
ALT(SGPT) - SERUM / PLASMA (UV without P5P)	14	Adult Female : <34	U/L
ALKALINE PHOSPHATASE - SERUM/PLASMA (PNP AMP BUFFER)	82	Adult(Female): 35 - 104	U/L
AST (SGOT) - SERUM (UV without P5P)	23	>1 year Female : <32	U/L
BILIRUBIN (DIRECT/INDIRECT/TOTAL) - SERUM (Diazotization)			
Bilirubin Total	0.388	0-1 days : 0 - 6mg/dl 1-2 days : 0 - 8mg/dl 2-5 days : 0 - 12mg/dl 5days - 4 months : 0.3 - 1.2mg/dl >4 months : 0.3-1.2 mg/dl	mg/dL
Direct Bilirubin	0.159	Upto 0.3 mg/dl	mg/dL
Indirect Bilirubin	0.23	1 Day ≤5.1 mg/dL	mg/dL

For Enquiry/Appointments Contact +91 79888 15003 / +91 79 66701880

**Apollo Hospitals International Limited**  
 Plot No.-1A, Bhat, GIDC, Gandhinagar, Gujarat - 382428, India.  
 Phone : +91 79 66701800 | Fax No. : +91 79 66701843  
 E-mail : info@apolloahd.com | www.ahmedabad.apollohospitals.com

**Apollo Hospitals - City Centre (NON NABH-JCI)**  
 1, Tulsibaug Society, Nr. Parimal Garden, Ahmedabad.  
 Phone : +91 79 66305800 / 01 or +91 79888 15148  
 E-mail : infoahcc@apolloahd.com

**Regd. Office**  
 19, Bishop Gardens, R.A. Puram, Chennai - 600 028  
 CIN No. : U85110TN1997PLC038016 | GSTIn : 24AABCA4150H2Z5  
 For online appointment : www.askapollo.com



For online appointment : www.askapollo.com  
 Keep the records carefully and bring them along during your next visit to our Hospital



Organization is Accredited  
by Joint Commission International



Name : Ms. PAYAL JAIN Age : 30Yr 3Mth 26Days Gender : Female  
 UHID : AHCC.0000127676 / AHCCAH4853 W/BNo/RefNo : AHC  
 SIN \ LRN : 3863180 \ 3863182 \ 3863184 \ 3863179 \  
 Specimen : Serum  
 Ref Doctor : DR. MHC



Collected on : 25-MAR-2023 10:12:11 AM Received on : 25-MAR-2023 03:40:55 PM Reported on : 25-MAR-2023 11:22:42 PM

2 Days ≤7.2 mg/dL  
 3-5 Days ≤10.3 mg/dL  
 6-7 Days ≤8.4 mg/dL  
 8-9 Days ≤6.5 mg/dL  
 10-11 Days ≤4.6 mg/dL  
 12-13 Days ≤2.7 mg/dL  
 14 Days - 9 Years 0.2-0.8 mg/dL  
 10-19 Years 0.2-1.1 mg/dL  
 ≥20 Years 0.2-1.2 mg/dL  
 Adult Female: 0.5 - 1.2 mg/dL

<b>CREATININE - SERUM / PLASMA</b>	<b>0.59</b>		
(Alkaline picrate - kinetic rate blanked)			
<b>GGTP: GAMMA GLUTAMYL TRANSPEPTIDASE - SERUM</b>	<b>13</b>	Male : 10 - 71	U/L
(IFCC)		Female : 6 - 42	
<b>PROTEIN TOTAL - SERUM / PLASMA</b>	<b>8.41 *</b>	>2 Year: 6.0 - 8.0	g/dL
(Biuret)			
<b>ALBUMIN - SERUM</b>	<b>4.84</b>	Adult(18 - 60 Yr): 3.5 - 5.2	g/dL
<b>Globulin-Serum/Plasma</b>	<b>3.6</b>	2.2 - 4.2	
<b>A/G ratio</b>	<b>1.4</b>	1.00 - 2.00	
<b>TOTAL T3: TRI IODOTHYRONINE - SERUM</b>	<b>1.34</b>	0.8 - 2.0	ng/mL
(Electrochemiluminescence:ECLIA)			
<b>TOTAL T4: THYROXINE - SERUM</b>	<b>8.84 *</b>	5.1 - 14.1	ug/dL
(Electrochemiluminescence:ECLIA)			
<b>TSH: THYROID STIMULATING HORMONE - SERUM</b>	<b>0.807</b>	14-120 years : 0.27 - 4.20	µIU/mL
(Electrochemiluminescence:ECLIA)			

For Enquiry/Appointments Contact +91 76988 15003 / +91 79 66701880

**Apollo Hospitals International Limited**  
 Plot No.-1A, Bhat, GIDC, Gandhinagar, Gujarat - 382428, India.  
 Phone : +91 79 66701800 | Fax No. : +91 79 66701843  
 E-mail : info@apolloahd.com | www.ahmedabad.apollohospitals.com

**Apollo Hospitals - City Centre (NON NASH-ICI)**  
 1, TulsiBaag Society, Nr. Parimal Garden, Ahmedabad.  
 Phone : +91 79 66305800 / 01 or +91 76988 15148  
 E-mail : infoahcc@apolloahd.com

**Regd. Office**  
 19, Bishop Gardens, R.A. Puram, Chennai - 600 028  
 CIN No. : U85110TN1997PLC039016 | GSTin : 24AABCA4150H225  
 For online appointment : www.askapollo.com

















Organization is Accredited  
by Joint Commission International



DEPARTMENT OF CLINICAL PATHOLOGY

--

Name : **Ms. PAYAL JAIN** Age : **30Yr 3Mth 26Days** Gender : **Female**  
 UHID : **AHCC.0000127676 / AHCCA4853** W/BNo/RefNo : **AHC**  
 SIN ILRN : **3863183 \ 1653051**  
 Specimen : **Urine**  
 Ref Doctor : **DR. MHC**



Collected on : 25-MAR-2023 10:12:11 AM Received on : 25-MAR-2023 04:05:01 PM Reported on : 25-MAR-2023 04:06:09 PM

**MEDIWHEEL-FULL BODY CHK-BELOW40-FEMALE**

<u>TEST NAME</u>	<u>RESULT</u>	<u>BIOLOGICAL REFERENCE INTERVALS</u>	<u>UNITS</u>
<b>URINE FOR ROUTINE EXAMINATION : (Solubility Method)</b>			
<b>PHYSICAL EXAMINATION</b>			
Specific Gravity	1.010		
Colour:	Pale-Yellow		
Transparency:	Clear		
<b>CHEMICAL EXAMINATION</b>			
pH	6		
Protein :	Nil		
Sugar:	Nil		
Blood:	Negative		
Ketone	Absent		
Bile Pigments:	Absent		
Urobilinogen	Normal		E.U./dL
Nitrite	Negative		
<b>Cells:</b>			
Pus Cells	Occassional	0-5/hpf	
RBC	Nil	0-5/hpf	/hpf
Epithelial Cells	Occassional		
Casts:	Absent		
Crystals:	Absent		

For Enquiry/Appointments Contact: +91 76988 15003 / +91 79 66701880

**Apollo Hospitals International Limited**  
 Plot No.-1A, Bhat, GIDC, Gandhinagar, Gujarat - 382428, India.  
 Phone : +91 79 66701800 | Fax No. : +91 79 66701843  
 E-mail : info@apolloahd.com | www.ahmedabad.apollohospitals.com

**Apollo Hospitals - City Centre** (NON NABH-JCI)  
 1, Tulsibaug Society, Nr. Parimal Garden, Ahmedabad.  
 Phone : +91 79 66305800 / 01 or +91 76988 15148  
 E-mail : infoahcc@apolloahd.com

**Regd. Office**  
 19, Bishop Gardens, R.A. Puram, Chennai - 600 028  
 CIN No. : U85110TN1997PLC039016 | GSTIn : 24AABCA4150H225  
 For online appointment : www.askapollo.com



For online appointment : www.askapollo.com  
 Keep the records carefully and bring them along during your next visit to our Hospital

Saving time. Saving lives.



Organization is Accredited  
by Joint Commission International



DEPARTMENT OF CLINICAL PATHOLOGY

--

Name : Ms. PAYAL JAIN Age : 30Yr 3Mth 26Days Gender : Female  
 UHID : AHCC.0000127676 / AHCCA4853 W/BNo/RefNo : AHC  
 SIN ILRN : 3863183 \ 1653051  
 Specimen : Urine  
 Ref Doctor : DR. MHC



Collected on : 25-MAR-2023 10:12:11 AM Received on : 25-MAR-2023 04:05:01 PM Reported on : 25-MAR-2023 04:06:09 PM

'25/03/2023

Report Status:Final

\* END OF REPORT \*

CHECKED BY : 1060162  
717880

Printed On : 26-MAR-2023 11:14:43 AM

Dr.HARDIK KOSHTI  
MD PATHOLOGY,  
CONSULTANT

For Enquiry/Appointments Contact +91 76988 15003 / +91 79 66701880

**Apollo Hospitals International Limited**  
Plot No.-1A, Bhat, GIDC, Gandhinagar, Gujarat - 382428, India.  
Phone : +91 79 66701800 | Fax No. : +91 79 66701843  
E-mail : info@apolloahd.com | www.ahmedabad.apollohospitals.com

**Apollo Hospitals - City Centre** (NON NABH-JCI)  
1, Tulsibaug Society, Nr. Parimal Garden, Ahmedabad.  
Phone : +91 79 66305800 / 01 or +91 76988 15148  
E-mail : infoahcc@apolloahd.com

**Regd. Office**  
19, Bishop Gardens, R.A. Puram, Chennai - 600 028  
CIN No. : U85110TN1997PLC039016 | GSTin : 24AABCA4150H225  
For online appointment : www.askapollo.com



For online appointment : www.askapollo.com  
Keep the records carefully and bring them along during your next visit to our Hospital





Organization is Accredited  
by Joint Commission International



DEPARTMENT OF HAEMATOLOGY

--

Name : **Ms. PAYAL JAIN** Age : **30Yr 3Mth 26Days** Gender : **Female**  
 UHID : **AHCC.0000127676 / AHCCA4853** W/BNo/RefNo : **AHC**  
 SIN \LRN : **3863186 \ 1653051**  
 Specimen : **Whole Blood ( EDTA )**  
 Ref Doctor : **DR. MHC**



Collected on : 25-MAR-2023 10:12:11 AM Received on : 25-MAR-2023 10:28:58 AM Reported on : 25-MAR-2023 12:50:39 PM

**MEDIWHEEL-FULL BODY CHK-BELOW40-FEMALE**

TEST NAME	RESULT	BIOLOGICAL REFERENCE INTERVALS	UNITS
<b>COMPLETE BLOOD COUNT WITH ESR</b>			
Hemoglobin (Photometric Measurement)	12.3	12 - 16	gm%
Packed cell volume(Calculated)	38.1	36 - 46	%
RBC COUNT (Impedance)	4.67	3.8 - 5.2	Million/ul
MCV (From RBC Histogram)	81.6	80 - 100	fl
MCH(Calculated)	26.4 *	27 - 32	pg
MCHC(Calculated)	32.3	31 - 36	%
RDW(Calculated)	13.7	11.5 - 14.5	%
WBC Count (Impedance)	6000	4000 - 11000	/cu mm
<b>Differential Count (VCS Technology and Microscopy)</b>			
Neutrophils	55	40 - 75	%
Lymphocytes	32	20 - 40	%
Monocytes	10	2 - 10	%
Eosinophils	03	01 - 06	%
Basophils	00	0 - 1	%
Platelet Count (Impedance)	314000	150000 - 450000	/cu mm
MPV (Calculated)	7.8	7 - 11	fl
<b>PERIPHERAL SMEAR(Microscopy)</b>			
ERYTHROCYTE SEDIMENTATION RATE (ESR) (Automated/ optic-electronic)	14	0 - 20	mm/1st hr

For Enquiry/Appointments Contact +91 76988 15003 / +91 79 66701880

**Apollo Hospitals International Limited**  
 Plot No.-1A, Bhat, GIDC, Gandhinagar, Gujarat - 382428, India.  
 Phone : +91 79 66701800 | Fax No. : +91 79 66701843  
 E-mail : info@apolloahd.com | www.ahmedabad.apollohospitals.com

**Apollo Hospitals - City Centre (NON NABH-JCI)**  
 1, Tulsibaug Society, Nr. Parimal Garden, Ahmedabad.  
 Phone : +91 79 66305800 / 01 or +91 76988 15148  
 E-mail : infoahcc@apolloahd.com

**Regd. Office**  
 19, Bishop Gardens, R.A. Puram, Chennai - 600 028  
 CIN No. : U85110TN1997PLC039016 | GSTIn : 24AABCA4150H2Z5  
 For online appointment : www.askapollo.com



For online appointment : [www.askapollo.com](http://www.askapollo.com)  
 Keep the records carefully and bring them along during your next visit to our Hospital



Organization is Accredited  
by Joint Commission International



DEPARTMENT OF HAEMATOLOGY

--

Name : Ms. PAYAL JAIN      Age : 30Yr 3Mth 26Days      Gender : Female  
 UHID : AHCC.0000127676 / AHCCA4853      W/BNo/RefNo : AHC  
 SIN \LRN : 3863186 \ 1653051  
 Specimen : Whole Blood ( EDTA )  
 Ref Doctor : DR. MHC



Collected on : 25-MAR-2023 10:12:11 AM    Received on : 25-MAR-2023 10:28:58 AM    Reported on : 25-MAR-2023 12:50:39 PM

25/03/2023

Report Status:Final

\* END OF REPORT \*

CHECKED BY : 1010616  
717880

Printed On : 26-MAR-2023 11:15:13 AM

Dr.HARDIK KOSHTI  
MD PATHOLOGY,  
CONSULTANT

For Enquiry/Appointments Contact +91 76988 15003 / +91 79 66701880

**Apollo Hospitals International Limited**  
Plot No.-1A, Bhat, GIDC, Gandhinagar, Gujarat - 382428, India.  
Phone : +91 79 66701800 | Fax No. : +91 79 66701843  
E-mail : info@apolloahd.com | www.ahmedabad.apollohospitals.com

**Apollo Hospitals - City Centre** (NON NABH-JCI)  
1, Tulsibaug Society, Nr. Parimal Garden, Ahmedabad.  
Phone : +91 79 66305800 / 01 or +91 76988 15148  
E-mail : infoahcc@apolloahd.com

**Regd. Office**  
19, Bishop Gardens, R.A. Puram, Chennai - 600 028  
CIN No. : U85110TN1997PLC039016 | GSTin : 24AABCA4150H2Z5  
For online appointment : www.askapollo.com



For online appointment : www.askapollo.com  
Keep the records carefully and bring them along during your next visit to our Hospital





**Name** : Ms. PAYAL JAIN      **Age** : 30Yr 3Mth 26Days      **Gender** : Female  
**UHD** : AHCC.000012766 / AHCCA4853      **W/BNo/RefNo** : AHC  
**SIN \LRN** : 3863185 \ 1653051  
**Specimen** : Blood  
**Ref Doctor** : DR. BHAWANA DAGA



**Collected on** : 25-MAR-2023 10:12:11 AM      **Received on** : 25-MAR-2023 03:58:28 PM      **Reported on** : 25-MAR-2023 05:18:23 PM

**MEDIWHEEL-FULL BODY CHK-BELOW40-FEMALE**

<u>TEST NAME</u>	<u>RESULT</u>
<b>BLOOD GROUPING AND TYPING (ABO and Rh)</b>	
<b>BLOOD GROUP:</b>	<b>B Positive</b>
<b>Report Status:Final</b>	

\* END OF REPORT \*

**CHECKED BY :** 1130023  
 717844

**Printed On :** 27-MAR-2023 05:16:51 PM

**Dr.SANJAY GUPTA**  
**MBBS, DIHBT,**  
**CONSULTANT, BLOOD BANK**



Organization is Accredited  
by Joint Commission International



## RADIOLOGY

**Patient Details** : Ms. PAYAL JAIN | Female | 30Yr 3Mth 26Days  
**UHID** : AHCC.0000127676 **Patient Location:** AHC  
**Patient Identifier:** AHCCAH4853   
**DRN** : 123039455 **Completed on :** 25-MAR-2023 14:10  
**Ref Doctor** : DR. MHC

## X-RAY CHEST PA

### FINDINGS :

Both lung fields appear normal. Bilateral hilar shadows appear normal. Trachea and major bronchi appear normal. Cardiac size appears normal. Both costophrenic angles are clear. Domes of diaphragm are well delineated. Visualized bones appear normal.

### IMPRESSION

NORMAL STUDY.

--- END OF THE REPORT ---

SIDDHARTH S PARMAR

Medical Officer

Printed on : 25-Mar-2023 15:49

Printed By : 717876

Reported By : 717876

Page 1 of 1

For Enquiry/Appointments Contact +91 76988 15003 / +91 79 66701880

**Apollo Hospitals International Limited**  
Plot No.-1A, Bhat, GIDC, Gandhinagar, Gujarat - 382428, India.  
Phone : +91 79 66701800 | Fax No. : +91 79 66701843  
E-mail : info@apolloahd.com | www.ahmedabad.apollohospitals.com

**Apollo Hospitals - City Centre** (NON NABH-JCI)  
1, TulsiBaag Society, Nr. Panamal Garden, Ahmedabad.  
Phone : +91 79 66305800 / 01 or +91 76988 15148  
E-mail : infoahcc@apolloahd.com

**Regd. Office**  
19, Bishop Gardens, R.A. Puram, Chennai - 600 028  
CIN No. : U85110TN1997PLC039016 | GSTin : 24AAABCA4150H2Z5  
For online appointment : www.askapollo.com



For online appointment : www.askapollo.com  
Keep the records carefully and bring them along during your next visit to our Hospital





Organization is Accredited  
by Joint Commission International



## RADIOLOGY

**Patient Details :** Ms. PAYAL JAIN | Female | 30Yr 3Mth 26Days  
**UHID :** AHCC.0000127676      **Patient Location:** AHC  
**Patient Identifier:** AHCCA4853        
**DRN :** 223017010      **Completed on :** 25-MAR-2023 10:19  
**Ref Doctor :** DR. MHC

## USG WHOLE ABDOMEN

### FINDINGS :

Liver appears normal in size and shows uniform normal echotexture. No evidence of focal or diffuse pathology seen. Intra and extra hepatic biliary radicles are not dilated. Portal vein is normal in calibre. Intrahepatic portal radicles appear normal.

Gall bladder appears normal with no evidence of calculus. Wall thickness appears normal. No evidence of pericholecystic collection.

Head, body and tail of pancreas appear normal in size and echotexture. No focal lesions identified Pancreatic duct appears normal in caliber.

Spleen appears normal in size and shows uniform echotexture.

Both kidneys are normal in size and show normal echopattern with good corticomedullary differentiation. Cortical outlines appear smooth. No evidence of calculi. Pelviccalyceal system on both sides appear normal.

No evidence of ascites or lymphadenopathy.

Urinary bladder is normal in contour and outline. Wall thickness appears normal.

Uterus is anteverted and appears normal in echotexture. No focal lesion noted. Myometrial and endometrial echotexture appears normal. ET measures 10 mm.  
Mild indentation is seen over fundal wall of uterus.

Both ovaries appears normal in size and echotexture.  
No definite evidence of adnexal/pelvic mass is seen.

Visualized bowel loops appears normal and shows normal peristalsis.

Printed on : 25-Mar-2023 15:49

Printed By : 717876

Reported By : 717876

Page 1 of 2

For Enquiry/Appointments Contact +91 76988 15003 / +91 79 66701880

**Apollo Hospitals International Limited**  
Plot No.-1A, Bhat, GIDC, Gandhinagar, Gujarat - 382428, India.  
Phone : +91 79 66701800 | Fax No. : +91 79 66701843  
E-mail : info@apolloahd.com | www.ahmedabad.apollohospitals.com

**Apollo Hospitals - City Centre** (NON NASH-ICI)  
1, TulsiBaag Society, Nr. Parimal Garden, Ahmedabad.  
Phone : +91 79 66305800 / 01 or +91 76988 15148  
E-mail : infoahcc@apolloahd.com

**Regd. Office**  
19, Bishop Gardens, R.A. Puram, Chennai - 600 028  
CIN No. : U85110TN1997PLC039016 | GSTIn : 24AABCA4150H2Z5  
For online appointment : www.askapollo.com



For online appointment : www.askapollo.com  
Keep the records carefully and bring them along during your next visit to our Hospital

Saving time. Saving lives.



Organization is Accredited  
by Joint Commission International



Ms. PAYAL JAIN

AHCC.0000127676

AHCCA4853

**USG WHOLE ABDOMEN**

**IMPRESSION**

Mild indentation is seen over fundal wall of uterus. clinical correlation and further investigation suggested to rule out arcuate/septate uterus.

— END OF THE REPORT —

*S. S. Parmar*

**SIDDHARTH S PARMAR**

Medical Officer

Printed on : 25-Mar-2023 15:49

Printed By : 717876

Reported By : 717876

Page 2 of 2

For Enquiry/Appointments Contact +91 76988 15003 / +91 79 66701880

**Apollo Hospitals International Limited**  
Plot No.-1A, Bhat, GIDC, Gandhinagar, Gujarat - 382428, India.  
Phone : +91 79 66701800 | Fax No. : +91 79 66701843  
E-mail : info@apolloahd.com | www.ahmedabad.apollohospitals.com

**Apollo Hospitals - City Centre** (NON NABH-JCI)  
1, Tulsibaug Society, Nr. Panmal Garden, Ahmedabad.  
Phone : +91 79 66305800 / 01 or +91 76988 15148  
E-mail : infoahcc@apolloahd.com

**Regd. Office**  
19, Bishop Gardens, R.A. Puram, Chennai - 600 028  
CIN No. : U85110TN1997PLC039016 | GSTin : 24AABCA4150H2Z5  
For online appointment : www.askapollo.com



For online appointment : [www.askapollo.com](http://www.askapollo.com)  
Keep the records carefully and bring them along during your next visit to our Hospital





# DENTISTRY

Name : .....  
Occupation : .....  
Age : ..... Sex :  Male  Female

Date : 25/03/23 Unit No. : .....  
Ref. Physician : .....  
Copies to : .....

## DENTAL RECORD

### ALLERGIES :

PAIN : Score (0-10) \_\_\_\_\_ Location : \_\_\_\_\_ Character : \_\_\_\_\_

DENTAL CLEANING HABIT  Once  Twice  Occasionally  
 Brush  Finger  Stick  Any other  
 Tooth Paste  Powder  Any other

DO THE GUMS BLEED WHEN YOU BRUSH YOUR TEETH?  Yes  No  
 ARE YOUR TEETH SENSITIVE TO HEAT / COLD?  Yes  No  
 ORAL HYGIENE  Good  Fair  Poor

ORAL TISSUE EXAMINATION	PERIODONTAL EXAMINATION			OCCLUSION		
	MILD	MOD	SEV	CLASS I	II	III
NORMAL FINDINGS IN DISEASE				CROSSBITE		
Lips :						
Cheeks :						
Tongue :						
Floor of the mouth :						
Palate :						
Tonsillar Area :						
Any other :						
	Gingivitis	<input checked="" type="checkbox"/>	<input type="checkbox"/>	<input type="checkbox"/>		
	Calculus	<input checked="" type="checkbox"/>	<input type="checkbox"/>	<input type="checkbox"/>		
	Recession	<input type="checkbox"/>	<input type="checkbox"/>	<input type="checkbox"/>		
	Periodontal Pockets	<input type="checkbox"/>	<input type="checkbox"/>	<input type="checkbox"/>		
	Attrition	<input type="checkbox"/>	<input type="checkbox"/>	<input type="checkbox"/>		
	Erosion	<input type="checkbox"/>	<input type="checkbox"/>	<input type="checkbox"/>		
	Mobility	<input type="checkbox"/>	<input type="checkbox"/>	<input type="checkbox"/>		
					Hypoplasia	
					Impaction	
					Non-vital	
					Fracture	
					Abcess	<input checked="" type="checkbox"/>
					Ulcers	<input checked="" type="checkbox"/>
					Caries	<input checked="" type="checkbox"/>
					Missing Teeth	
					Supernumerary	
					Others	

PRESENT COMPLAINT :

PRE-MEDICAL HISTORY:  DM  HTN  Thyroid  Acidity  Pregnancy  
 Anticoagulant  Under Drug Therapy



Copy ID:

Name:

Sex: cm kg

Birth date: / mm/yy

years

Medication:

Symptoms:

History:

Vent. rate

PR int

QRS dur

QT/QTc(E) int

P/QRS/T axis

RV5/SV1 amp

RV5+SV1 amp

105 bpm  
 136 ms  
 74 ms  
 324/ 385 ms  
 76/ 76/ -2 °  
 1.23/ 0.57 mV  
 1.81 mV

10 mm/mV 25 mm/s Filter: H50 D 35 Hz 10 mm/mV

AHCC.0000127676  
 MS. PAYAL JAIN  
 Age: 30Year(s) Year(s)/Female  
 25 Mar 2023 9:17:59 AM



Unconfirmed Report  
 Reviewed by:

10 mm/mV 10 mm/mV

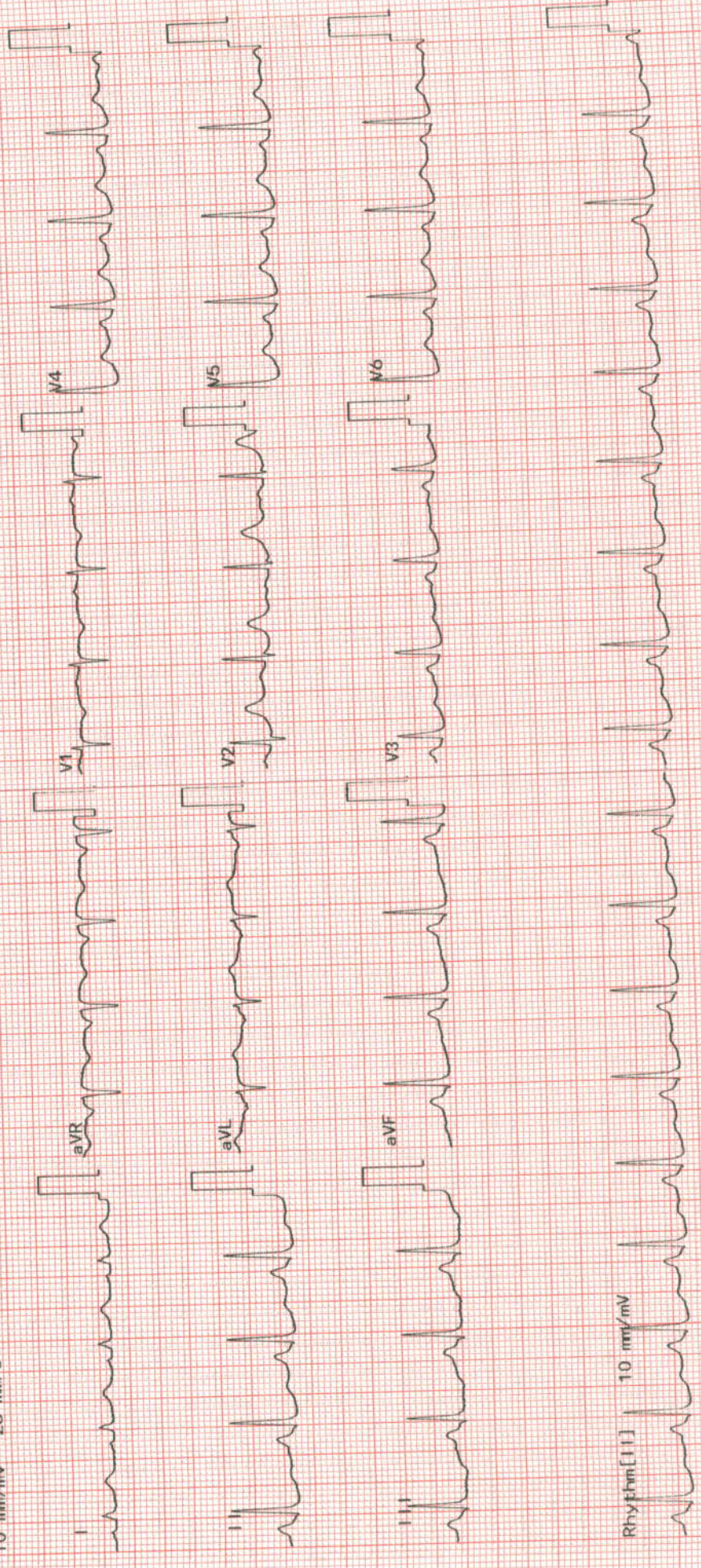

- 1120 Sinus tachycardia [vent. rate >= 100 bpm]
- 4012 Moderate ST depression [0.05+ mV ST depression (I, aVF)]
- 4048 Nonspecific ST & Twave abnormality [ST abnormality (I, aVF, V3), flat T or negative T (I, aVF, V3)]
- 9150 \*\* abnormal ECG \*\*





# ELECTROCARDIOGRAM REPORT

AHCC.0000127676  
 MS. PAYAL JAIN  
 Age: 30 Year(s) Year(s)/Female  
 25 Mar 2023 9:17:58 AM



Name: Dr. Neha R. D. ...  
 Consulting Physician

Name: \_\_\_\_\_ Age/Sex: \_\_\_\_\_ Date: \_\_\_\_\_  
 Ref. By: \_\_\_\_\_ ECG No. \_\_\_\_\_ UHID/IP: \_\_\_\_\_

Referral Diagnosis:

Atria - Rate:

Rhythm:

Axis:

PR Interval:

P Wave:

Voltage:

Q Wave:

S-T Changes:

Final Impression:

Reported By:

Ventricular Rate:

Q R S:

QTc:

	V <sub>4R</sub>	V <sub>1</sub>	V <sub>2</sub>	V <sub>5</sub>	V <sub>6</sub>
R/S					



*Sinus tachycardia*

\*Caution: Please get the ECG photocopied for future reference.

EYE CHECK UP

NAME *Patel Jay*

Date  
*25/03/23*  
*30/F*

VA *6/9P.*  
*6/9P.*

flo

BCVA(Distance & Near)

RE *1.0 6/6*  
LE *1.0 6/6*

Colour Vision *Normal*

Advice:

Anterior Segment

Fundus

Advice:

Diagnosis

