

# CONSULTATION SUMMARY

**Patient MRN** : 15010000458571  
**Patient Name** : Mr Vasudev Prasad  
**Gender/Age/Dob** : Male , 55 Years , 22/08/67  
**Patient Phone No** : 9829366791  
**Patient Address** : c-801 ashadeep vedanta jagatpura,c-801 ashadeep vedanta jagatpura,c-801 ashadeep vedanta jagatpura, Jaipur,Jaipur,Rajasthan,India, -302012

**Consultation Date:** 29/04/2023 11:31 AM  
**Consultant** : Dr. Anil Goyal (OPHTHALMOLOGY)  
**Consultation Type** : OP , NEW VISIT



## CHIEF COMPLAINTS & HISTORY OF PRESENT ILLNESS

- ROUTINE CHECKUP :

## PAST MEDICAL HISTORY

- Diabetes mellitus type 2 (disorder)
- Benign hypertension (disorder)

## SYSTEMIC EXAMINATION

- Eyes : VN WITH GL RE 6/9 LE 6/9 N6 BE S/L NAD BE

## MEDICATION ORDER

### DRUG NAME

- 1) CARBOXYMETHYLCELLULOSE-DROPS-0.5% 10ML-REFRESH TEARS

## PATIENT INSTRUCTION

**Patient Instruction:** Thrice Daily ( 1 - 1 - 1 - 0 ) For 1 Month ,  
**Qty:** 1 , **Start Date:** Apr 29, 2023 , **End Date:** May 28, 2023

## PROCEDURE HISTORY

- No known surgical history

## ALLERGY

- No known allergies

## FAMILY HISTORY

- No significant family history

## SOCIAL HISTORY

- No significant social history

**CONSULTANT DETAILS**



Dr. Anil Goyal , VISITING CONSULTANT , OPHTHALMOLOGY

One free consultation with the same doctor within next 6 days.

Printed By: Dr. Anil Goyal | Printed On: 29.04.2023 11:38

<b>Patient Name</b>	Vasudev Prasad	<b>Requested By</b>	Dr. ^Sitaram ^Gupta
<b>MRN</b>	15010000458571	<b>Procedure DateTime</b>	2023-04-29 09:52:39
<b>Age/Sex</b>	55Y 8M / Male	<b>Hospital</b>	NH JAIPUR

**X-RAY CHEST P.A. VIEW**

Both lung fields are clear. No parenchymal lesion noted.

Both CP angles are clear.

Cardiac shadow is within normal limits.

Trachea & soft tissue appears normal.

Domes of diaphragm are normally placed.

*Correlate clinically & with other related investigations.*



**Dr. Sunny Maharwal**  
Consultant (Radiology)

This is a digitally signed valid document. Reported Date/Time: 2023-04-29 11:24:28

## EXERCISE STRESS TEST REPORT

Patient Name: MR VASUDEV PRASAD,  
Patient ID: 458571  
Height:  
Weight:

DOB: 22.08.1967  
Age: 55yrs  
Gender: Male  
Race: Indian

Study Date: 29.04.2023  
Test Type: Treadmill Stress Test  
Protocol: BRUCE

Referring Physician: DR.SITA RAM GUPTA  
Attending Physician: DR.SITA RAM GUPTA  
Technician: MR.KULDEEP MEGHVANSHI

Medications:

--

Medical History:

--

### Reason for Exercise Test:

Screening for CAD

### Exercise Test Summary

Phase Name	Stage Name	Time in Stage	Speed (km/h)	Grade (%)	HR (bpm)	BP (mmHg)	Comment
PRETEST	SUPINE	00:00	0.00	0.00	103	120/80	
	STANDING	00:15	0.00	0.00	89	120/80	
	HYPERV.	00:15	0.00	0.00	95		
	WARM-UP	00:15	0.00	0.00	93		
EXERCISE	STAGE 1	00:23	0.50	0.00	89		
	STAGE 2	03:00	2.70	10.00	114	130/80	
	STAGE 3	03:00	4.00	12.00	130	140/80	
RECOVERY	STAGE 3	00:11	5.50	14.00	133		
		04:00	0.00	0.00	89	130/80	

The patient exercised according to the BRUCE for 6:11 min:s, achieving a work level of Max. METS: 7.50. The resting heart rate of 103 bpm rose to a maximal heart rate of 136 bpm. This value represents 82 % of the maximal, age-predicted heart rate. The resting blood pressure of 120/80 mmHg, rose to a maximum blood pressure of 140/80 mmHg. The exercise test was stopped due to Leg discomfort.

### Interpretation

Summary: Resting ECG: normal.

Functional Capacity: normal.

HR Response to Exercise: appropriate.

BP Response to Exercise: normal resting BP - appropriate response.

Chest Pain: none.

Arrhythmias: none.

ST Changes: .....

Overall impression: .....

### Conclusions

THR NOT ACHIEVED

TEST STOPED DUE TO LEG DISCOMFORT AND KNEE PAIN

PLEASE CORRELATE CLINICALLY.

Physician \_\_\_\_\_

Technician \_\_\_\_\_

MR. VASUDEVA PRASAD,

Age: 55 yrs

Sex: Male  
Race: Indian

Meds:

Test Reason: Screening for CAD

Medical History:

Ref. MD: DR.SITA RAM GUPTA Ordering MD:

Technician: MR.KULDEEP MEGHVANSHI Test Type: Treadmill Stress

Comment:

Tabular Summary

NARAYANA MULTISPECIALITY HOSPITAL

BRUCE: Total Exercise Time 06:11

Max HR: 136 bpm 82% of max predicted 165 bpm HR at rest: 103

Max BP: 140/80 mmHg BP at rest: 120/80 Max RPP: 17500 mmHg\*bpm

Maximum Workload: 7.50 METS

Max. ST: -0.50 mm, 0.00 mV/s in III; EXERCISE STAGE 3 06:11

Arrhythmia: A:6

ST/HR index: 1.13  $\mu$ V/bpm

Reasons for Termination: Leg discomfort

Summary: Resting ECG: normal. Functional Capacity: normal. HR Response to Exercise: appropriate. BP Response to Exercise: normal resting BP - appropriate response. Chest Pain: none. Arrhythmias: none. ST Changes: ..... Overall impression: .....

Conclusion: THR NOT ACHIEVED

TEST STOPED DUE TO LEG DISCOMFORT AND KNEE PAIN

PLEASE CORRELATE CLINICALLY.

Phase Name	Stage Name	Time in Stage	Speed (km/h)	Grade (%)	Workload (METS)	HR (bpm)	BP (mmHg)	RPP (mmHg*bpm)	VE (/min)	ST Level (III mm)	Comment
PRETEST		00:00	0.00	0.00		103	120/80	12360	8	0.20	
	SUPINE	00:15	0.00	0.00	1.0	89	120/80	10680	7	0.25	
	STANDING	00:15	0.00	0.00	1.0	95			3	0.30	
	HYPERV.	00:15	0.00	0.00	1.0	93			0	0.35	
	WARM-UP	00:23	0.50	0.00	1.0	89			0	0.25	
EXERCISE	STAGE 1	03:00	2.70	10.00	4.6	114	130/80	14820	0	0.05	
	STAGE 2	03:00	4.00	12.00	7.0	130	140/80	18200	0	0.10	
	STAGE 3	00:11	5.50	14.00	7.5	133			0	-0.50	
RECOVERY		04:00	0.00	0.00	1.0	89	130/80	11570	0	-0.10	

Narayana Multispeciality Hospital  
 Unit of Narayana Health  
 Address: Sector-28, Kumbha Marg, Pratap Nagar, Bangalore 560099  
 Phone: 1800-309-0309 (Toll Free)  
 Email: info.jpr@narayanahospital.org

1800-309-0309 (Toll Free)  
 99837-32222  
 Emergencies



**DEPARTMENT OF LABORATORY MEDICINE**

Final Report

Patient Name : Mr Vasudev Prasad MRN : 15010000458571 Gender/Age : MALE , 55y (22/08/1967)

Collected On : 29/04/2023 08:59 AM Received On : 29/04/2023 09:01 AM Reported On : 29/04/2023 11:01 AM

Barcode : 412304290060 Specimen : Whole Blood Consultant : Dr. Sitaram Gupta(NON INVASIVE DIAGNOSTIC SERVICES)

Sample adequacy : Satisfactory Visit No : OP-001 Patient Mobile No : 9829366791

**HAEMATOLOGY**

Test	Result	Unit	Biological Reference Interval
<b>COMPLETE BLOOD COUNT (CBC)</b>			
Haemoglobin (Hb%) (Photometric Measurement)	13.7	g/dL	13.0-17.0
Red Blood Cell Count (Electrical Impedance)	5.04	millions/ $\mu$ L	4.2-6.0
PCV (Packed Cell Volume) / Hematocrit (Calculated)	40.0	%	40.0-54.0
MCV (Mean Corpuscular Volume) (Derived)	<b>79 L</b>	fL	80.0-100.0
MCH (Mean Corpuscular Haemoglobin) (Calculated)	<b>27.1 L</b>	pg	32.0-35.0
MCHC (Mean Corpuscular Haemoglobin Concentration) (Calculated)	<b>34.2 H</b>	g/L	27.0-34.0
Red Cell Distribution Width (RDW)	17.1	%	12.0-18.0
Platelet Count (Electrical Impedance Plus Microscopy)	313	Thousand / $\mu$ L	150.0-400.0
Total Leucocyte Count(WBC) (Electrical Impedance / Flow Cytometric)	7.4	Thous/cumm	4.0-10.0
<b>DIFFERENTIAL COUNT (DC)</b>			
Neutrophils	73.7	%	40.0-75.0
Lymphocytes	21.6	%	15.0-45.0
Monocytes	<b>1.3 L</b>	%	4.0-13.0
Eosinophils	1.6	%	0.5-7.0
Basophils	1.8	%	0.0-2.0

Page 1 of 5

**Narayana Multispeciality Hospital**

(A unit of Narayana Hrudayalaya Limited) CIN: LB5110KA2000PLC027497

Registered Office: 258/A, Bommasandra Industrial Area, Anekal Taluk, Bangalore 560099

Hospital Address: Sector-28, Kumbha Marg, Pratap Nagar, Jaipur 302033

Tel: +91 141 7122 233 | Email: info.jpr@narayanahealth.org | [www.narayanahealth.org](http://www.narayanahealth.org)

GST No. 08AABCN1685J1Z8



Appointments

**1800-309-0309 (Toll Free)**

Emergencies

**99837-32222**

Patient Name : Mr Vasudev Prasad MRN : 15010000458571 Gender/Age : MALE , 55y (22/08/1967)

Absolute Neutrophil Count	5.46	Thousand / $\mu$ L	1.5-7.0
Absolute Lymphocyte Count	1.6	Thousand / $\mu$ L	1.0-4.0
Absolute Monocyte Count	<b>0.1 L</b>	Thousand / $\mu$ L	0.2-0.8
Absolute Eosinophil Count	0.12	Thousand / $\mu$ L	0.0-0.2
Absolute Basophil Count	0.14	Thousand / $\mu$ L	0.0-0.2

As per the recommendation of International Council for Standardization in Hematology, the differential counts are additionally being reported as absolute numbers.

<b>Erythrocyte Sedimentation Rate (ESR)</b> (Westergren Method)	<b>14 H</b>	mm/hr	0.0-12.0
--	-------------	-------	----------

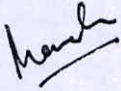

Dr. Manisha Agarwal  
MBBS, DNB Pathology and DCP  
Consultant

#### BIOCHEMISTRY

Test	Result	Unit	Biological Reference Interval
<b>SERUM CREATININE</b>			
Serum Creatinine	0.83	mg/dL	0.66-1.25
eGFR	96.2	mL/min/1.73m <sup>2</sup>	Both: <60 indicative of renal impairment Both: Note:eGFR is inaccurate for Hemodynamically unstable patients eGFR is not applicable for less than 18
<b>Blood Urea Nitrogen (BUN)</b> (Colorimetric (Urease UV))	13.33	mg/dL	9.0-20.0
<b>Serum Uric Acid</b> (Colorimetric - Uricase,Peroxidase)	5.15	mg/dL	3.5-8.5

#### LIPID PROFILE (CHOL,TRIG,HDL,LDL,VLDL)

Page 2 of 5

#### Narayana Multispeciality Hospital

(A unit of Narayana Hrudayalaya Limited) CIN: L85110KA2000PLC027497

Registered Office: 258/A, Bommasandra Industrial Area, Anekal Taluk, Bangalore 560099

Hospital Address: Sector-28, Kumbha Marg, Pratap Nagar, Jaipur 302033

Tel: +91 141 7122 233 | Email: info.jpr@narayanahealth.org | [www.narayanahealth.org](http://www.narayanahealth.org)

GST No. 08AABCN1685J1Z8



Appointments

**1800-309-0309 (Toll Free)**

Emergencies

**99837-32222**

Patient Name : Mr Vasudev Prasad MRN : 15010000458571 Gender/Age : MALE , 55y (22/08/1967)			
Cholesterol Total (Enzymatic Method (cholesterol Oxidase, Esterase, Peroxidase))	122.3	mg/dL	Both: Desirable: < 200 Both: Borderline High: 200-239 Both: High: > 240
Triglycerides (Enzymatic Method (lipase, Kinase, Oxidase And Peroxidase))	101.5	mg/dL	Both: Normal: < 150 Both: Borderline High: 150-199 Both: High : 200-499 Both: Very High: => 500
HDL Cholesterol (HDLC) (Direct Measure, PTA /MgCl2)	<b>34.8 L</b>	mg/dL	Low: < 40 High: => 60
Non-HDL Cholesterol	87.5	-	-
LDL Cholesterol (Friedewald Formula)	67.2	mg/dL	Both: Desirable: < 100 Both: Optimal: 100-129 Both: Borderline High: 130-159 Both: High: 160-189 Both: Very High: > 190
VLDL Cholesterol (Friedewald Formula)	20.3	mg/dL	10.0-50.0
Cholesterol /HDL Ratio	3.6	-	0.0-5.0
<b>Total Protein</b> (Biuret (alkaline Cupric Sulfate))	7.86	gm/dL	6.3-8.2
<b>SGOT (AST)</b> (Enzymatic Colorimetric)	20	U/L	17.0-59.0
<b>SGPT (ALT)</b> (UV With PSP -IFCC)	23	U/L	<50.0
<b>Alkaline Phosphatase (ALP)</b>	67	U/L	38.0-126.0
<b>Gamma Glutamyl Transferase (GGT)</b> (L-gamma-glutamyl-4-nitroanalide/glycylglycine Kinetic Method)	62	U/L	15.0-73.0
<b>THYROID PROFILE (T3, T4, TSH)</b>			
Tri Iodo Thyronine (T3) (Enhanced Chemiluminescence)	1.28	ng/ml	0.97-1.69
Thyroxine (T4) (Enhanced Chemiluminescence)	9.40	ug/dl	4.3-12.5
TSH (Thyroid Stimulating Hormone) (Enhanced Chemiluminescence)	1.75	uIU/ml	0.35-5.5



Patient Name : Mr Vasudev Prasad MRN : 15010000458571 Gender/Age : MALE , 55y (22/08/1967)

*Anil*

Dr. Anil Sharma  
MBBS , MD ( Microbiology )  
Senior Consultant

**CLINICAL PATHOLOGY**

Test	Result	Unit	Biological Reference Interval
<b>URINE ROUTINE &amp; MICROSCOPY</b>			
<b>PHYSICAL EXAMINATION</b>			
Volume	30 H	ml	0.0-0.0
Colour	Pale Yellow	-	0-0
Appearance	Slight Turbid	-	0-36500
<b>CHEMICAL EXAMINATION</b>			
pH(Reaction)	6.0	-	4.5-9.0
Sp. Gravity	1.010	-	1.002-1.03
Protein	Trace	-	0-0
Urine Glucose	Present +++	-	0-0
<b>MICROSCOPIC EXAMINATION</b>			
Pus Cells	0-2	/hpf	-
RBC	Nil	/hpf	-
Epithelial Cells	0-2	/hpf	-
Crystals	Nil	-	-
Casts	Nil	-	-

Page 4 of 5

**Narayana Multispeciality Hospital**

(A unit of Narayana Hrudayalaya Limited) CIN: L85110KA2000PLC027497

Registered Office: 258/A, Bommasandra Industrial Area, Anekal Taluk, Bangalore 560099

Hospital Address: Sector-28, Kumbha Marg, Pratap Nagar, Jaipur 302033

Tel: +91 141 7122 233 | Email: info.jpr@narayanahealth.org | [www.narayanahealth.org](http://www.narayanahealth.org)

GST No. 08AABCN1685J1Z8



Appointments

**1800-309-0309 (Toll Free)**

Emergencies

**99837-32222**

Patient Name : Mr Vasudev Prasad MRN : 15010000458571 Gender/Age : MALE , 55y (22/08/1967)

--End of Report--

*Manish*

Dr. Manisha Agarwal  
MBBS, DNB Pathology and DCP  
Consultant

**Note**

- Abnormal results are highlighted.
- Results relate to the sample only.
- Kindly correlate clinically.



**DEPARTMENT OF LABORATORY MEDICINE**

Final Report

Patient Name : Mr Vasudev Prasad MRN : 15010000458571 Gender/Age : MALE , 55y (22/08/1967)

Collected On : 29/04/2023 08:59 AM Received On : 29/04/2023 09:01 AM Reported On : 29/04/2023 10:50 AM

Barcode : 442304290006 Specimen : Serum Consultant : Dr. Sitaram Gupta(NON INVASIVE DIAGNOSTIC SERVICES)

Sample adequacy : Satisfactory Visit No : OP-001 Patient Mobile No : 9829366791

**SEROLOGY**

Test	Result	Unit	Biological Reference Interval
<b>Prostate Specific Antigen (PSA)</b> (Enhanced Chemiluminescence)	0.900	ng/ml	0.0-4.0



Dr. Anil Sharma  
MBBS , MD ( Microbiology )  
Senior Consultant

**BIOCHEMISTRY**

Test	Result	Unit	Biological Reference Interval
<b>Fasting Blood Sugar (FBS)</b> (Colorimetric (Glucose Oxidase Hydrogen Peroxidase))	<b>171 H</b>	mg/dL	65.0-110.0
<b>HbA1c</b>	<b>9.9 H</b>	%	<= 5.7%-NORMAL 5.7-6.4% - PREDIABETES >=6.5% - DIABETES
Estimated Average Glucose	<b>237.43 H</b>	mg/dL	<140.0

**Interpretation:**

- HbA1c above 6.5% can be used to diagnose diabetes provided the patient has symptoms. If the patient does not have symptoms with HbA1c > 6.5%, repeat measurement on further sample. If the repeat test result is < 6.5%, consider as diabetes high risk and repeat measurement after 6 months.
- HbA1c measurement is not appropriate in diagnosing diabetes in children, suspicion of type 1 diabetes, symptoms of diabetes for less than 2 months, pregnancy, hemoglobinopathies, medications that may result sudden increase in glucose, anemia, renal failure, HIV infection, malignancies, severe chronic hepatic, and renal disease.
- Any sample with >15% should be suspected of having a haemoglobin variant.

<b>Bilirubin Total</b> (Dyphylline, Diazonium Salt)	0.72	mg/dL	0.2-1.3
---	------	-------	---------

Patient Name : Mr Vasudev Prasad MRN : 15010000458571 Gender/Age : MALE , 55y (22/08/1967)

**Albumin To Globulin (A/G)Ratio** 1.32 - 1.0-2.1

--End of Report--

*Anil*

Dr. Anil Sharma  
MBBS , MD ( Microbiology )  
Senior Consultant

**Note**

- Abnormal results are highlighted.
- Results relate to the sample only.
- Kindly correlate clinically.



ID: 15010000456571  
Name: MR VASUDAN

Age:  
Gender:

04-29-2023 10:05:50 AM

Vent. Rate 86 bpm  
PR Interval 153 ms  
QRS Duration 88 ms  
QT/QTc Interval 358/404 ms  
P/QRS/T Axes 73/80/66 deg  
QTc: Rodges

Sinus rhythm  
--- interpretation made without knowing patient's gender/age ---  
Normal ECG

Unconfirmed Diagnosis

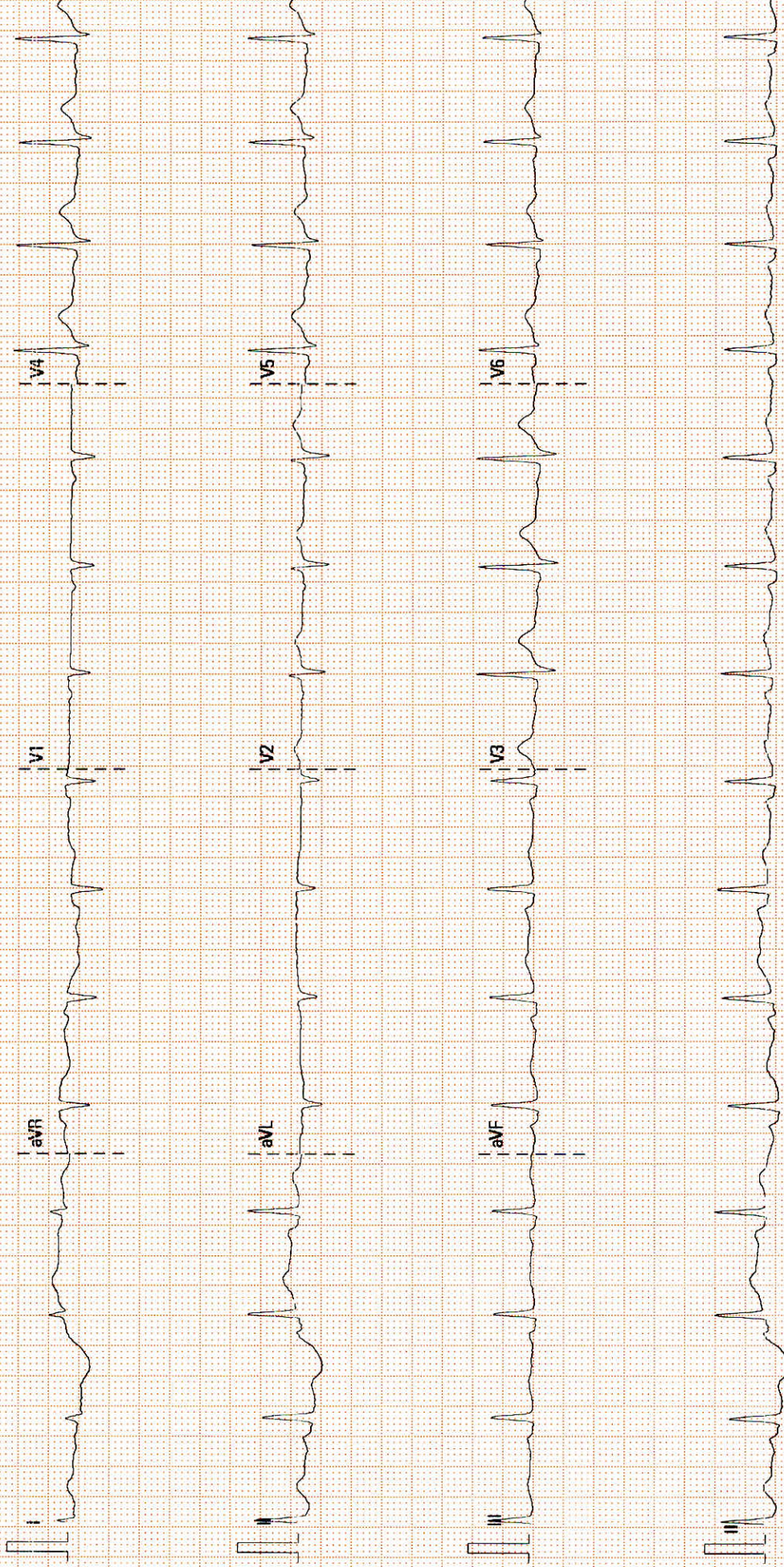

MRN NO: 15010000458571 DATE: 29/04/2023  
PATIENT'S NAME: MR. VASUDEV PRASAD AGE/SEX: 55 YRS./M  
DR. NAME: DR. SITA RAM GUPTA

**ULTRASOUND STUDY OF ABDOMEN & PELVIS (PHC)**

**Liver:** - Normal in size, shape & echotexture. No evidence of any mass lesion is seen. Bilobar Intrahepatic biliary radicals are not dilated.

**Gall Bladder:** - Is distended. Lumen is clear. Wall thickness is normal.

**CBD:** - Normal in calibre. No calculus is seen in visualized part of CBD.

**Portal Vein:** - Normal in calibre.

**Pancreas:** - Normal in size & echotexture. No focal lesion is seen. MPD is not dilated.

**Spleen:** - Normal in size & echotexture. No focal lesion is seen.

**Right Kidney:** - Normal in shape, size & location. Echotexture is normal. Corticomedullary differentiation is maintained. There is no evidence of calculus or hydronephrosis.

**Left Kidney:** - Normal in shape, size & location. Echotexture is normal. Corticomedullary differentiation is maintained. There is no evidence of calculus or hydronephrosis.

**Urinary Bladder:** - is distended. No calculus or mass lesion is seen. Wall thickness is normal.

**Prostate:** - is normal in size, shape and echotexture.

**Others:** - No free fluid is seen in abdomen.

**Impression:** **USG findings are suggestive of:** -

- No sonographic abnormality is seen.

Correlate clinically & with other related investigations.



Dr. Swati Jain  
Consultant Radiologist

Dr. Vijay Kumar Sharma  
Consultant Radiologist

Dr. Sunny Maharwal  
Consultant Radiologist

*This is a preventive health checkup sonography report with no available clinical details and previous records.*