

**HEALTH CHECK UP**

Name : Sudesh Devi

Date : 25/2/23

Age : 38 yrs

Sex : Male / Female

Marital status : Married / Single

**PERSONAL HISTORY**

Habits : Smoking / Tobacco & Snuff / Alcohol NO

Drug allergy if any : .....

Medical : None

Surgical : .....

Height 156 cm Weight 74 Kg. BP 110/70 Pulse 78/min

Vision : Rt 6/6 Lt. 6/6 With Spectacles - Rt. - Lt. -

Colour Vision : Normal / Abnormal Near Vision 2/6 R

**FAMILY HISTORY**

Father ..... Mother ..... Siblings .....

CVS : Heart Sound ..... Normal Murmurs ..... Absent Thrills ..... Absent

RS : Rate ..... /mt Breath sounds ..... Normal Adventitious ..... Absent

ABDOMEN : Tenderness ..... Absent Rigidity ..... Absent Bowel sound ..... Normal

Liver ..... NAD Kidney ..... NAD Hernia ..... Absent

CNS : Cranial Nerves ..... NAD Sensory System ..... NAD Motor System ..... NAD

ENT ..... NAD

Remarks

Dr. Bharti Jeswani  
MBBS

Dr. Seema Kale  
MBBS, MD

Dr. S. K. Suri  
MBBS

Dr. Meenakshi  
MBBS

HOME SAMPLE COLLECTION FACILITY AVAILABLE

**Your Apollo order has been confirmed**

Thu, Mar 23, 2023 at 8:16 PM

noreply@apolloclinics.info <noreply@apolloclinics.info>  
To: manjeetsarai9@gmail.com  
Cc: rajourigarden@apolloclinic.com, theapolloclinicrajourigarden@gmail.com

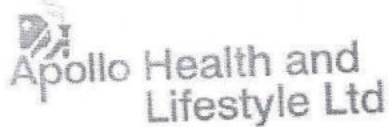

Dear Sudesh devi,

Namaste Team,

Greetings from Apollo Clinics,

With regards to the below request the below appointment is scheduled at **RAJOURI GARDEN clinic** on **2023-03-25** at **08:30-08:35**.

Corporate Name	ARCOFEMI HEALTHCARE LIMITED
Agreement Name	ARCOFEMI MEDIWHEEL FEMALE AHC CREDIT PAN INDIA OP AGREEMENT
Package Name	[ARCOFEMI - MEDIWHEEL - FULL BODY HEALTH ANNUAL PLUS CHECK - FEMALE - 2D ECHO - PAN INDIA - FY2324]

"In view of corona virus precautionary measures, you are requested to take a mandatory check for symptoms & self-declaration at centre. Please cooperate. Thank you."

**NOTE:** We are not providing the breakfast in view of corona virus. And that customers on their own should carry their breakfast.

**Note:** Also once appointment is booked, based on availability of doctors at clinics tests will happen, any pending test will happen based on doctor availability and clinics will be updating the same to customers.

**Instructions to undergo Health Check:**

1. Please ensure you are on complete fasting for 10-To-12-Hours prior to check.
2. During fasting time do not take any kind of medication, alcohol, cigarettes, tobacco or any other liquids (except Water) in the morning.
3. Bring urine sample in a container if possible (containers are available at the Health Check Centre).
4. Please bring all your medical prescriptions and previous health medical records with you.



14-Jul-1980  
38 Years

sudesh devi  
Female



Rate 71  
PR 143  
QRSD 77  
QT 360  
QTc 391

--Axis--  
P 65  
QRS 62  
T 12

NORMAL SINUS RHYTHM  
RATE 71  
.....normal P axis, PR, rate & rhythm

Unconfirmed diagnosis

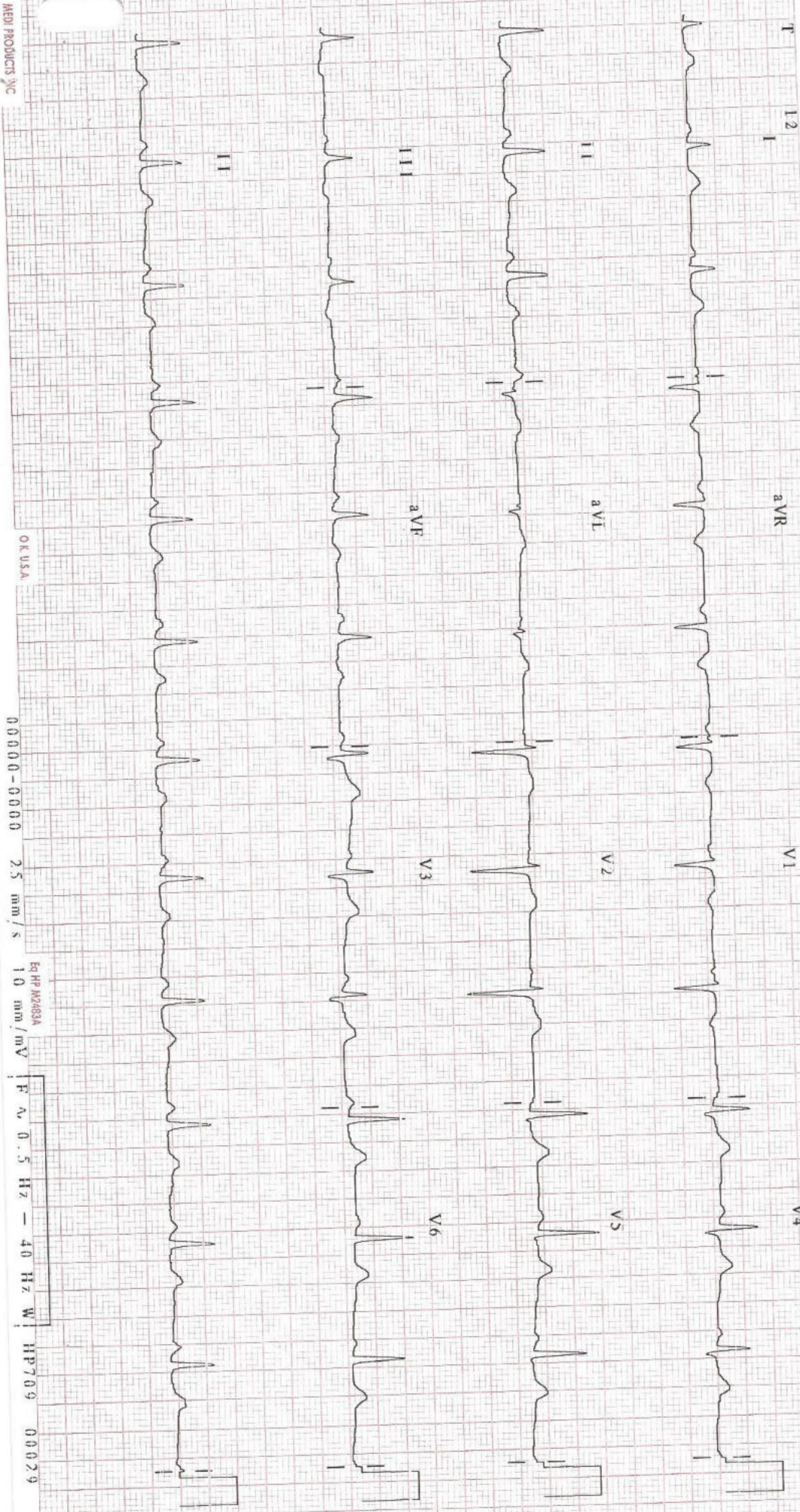

MEI PRODUCTS INC

OK USA

00000-0000 2.5 mm/s

Eq HP M2283A 10 mm/mV

F 0.5 Hz - 40 Hz W HP709 00029



NAME: MS SUDESH DEVI  
REF

AGE: 36 / Sex / F  
DATE 25/03 /2023

**ECHO ADULT (COLOUR DOPPLER)**

DIMENSIONS			NORMAL	DIMENSIONS			NORMAL
Ao (ed)	30.0 mm		(1.5 cm/m <sup>2</sup> )	IVS (Ed)	10.0 mm		(0.6-1.2cm)
LA (es)	32.0 mm		(1.5 cm/m <sup>2</sup> )	LVPW (Ed)	09.0 mm		(.6-1.1cm)
RVID (ed)	Normal		(0.9cm/m <sup>2</sup> )	EF	62.0 %		(0.62-0.85)
LVID (ed)	45.0 mm		(2.6-3.4 cm/m <sup>2</sup> )	FS	30.0		
LVID (es)	29.0 mm						

**MORPHOLOGICAL DATA**

Mitral Valve Normal

Interatrial Septum Normal

Aortic Valve Normal

Interventricular Septum Normal

Tricuspid Valve Normal

Pulmonary Artery Normal

Pulmonary Valve Normal

Aorta Normal

Right Ventricle Normal

Right Atrium Normal

Left Ventricle Normal

Left Atrium Normal

Pericardium Normal

Colour Doppler MILD MR, MILD TR, NO PAH, IVC NORMAL, LV DIASTOLIC FUNCTION NORMAL

Wall motion Normal

IMPRESSION : NORMAL STUDY

  
**DR SEEMA KALE MD**  
SENIOR CONSULTANT.

• CLINICAL CORRELATION IS ESSENTIAL FOR FINAL DIAGNOSIS. • IF THE TESTS RESULTS ARE UNEXPECTED PLEASE CONTACT THE LABORATORY.  
• ALL THE CONGENITAL ANAMOLIES IN THE FETUS MAY NOT BE DIAGNOSED IN ULTRASONOGRAPHY. • THIS REPORT IS NOT VALID FOR MEDICOLEGAL PURPOSE.

Licensee : Bharti Medicare Pvt. Ltd. The Apollo Clinic, C-70, Major Sudesh Kumar Marg, Opp. Madhav Park, Near Main Market, Rajouri Garden, New Delhi-110 027  
Phone : (011) 2591 8222 / 8333 / 8444, 9811061009, E-mail : rajourigarden@theapolloclinic.com, Website : www.apolloclinicrajourigarden.com

MSME UAM NO. : DL11E0021531

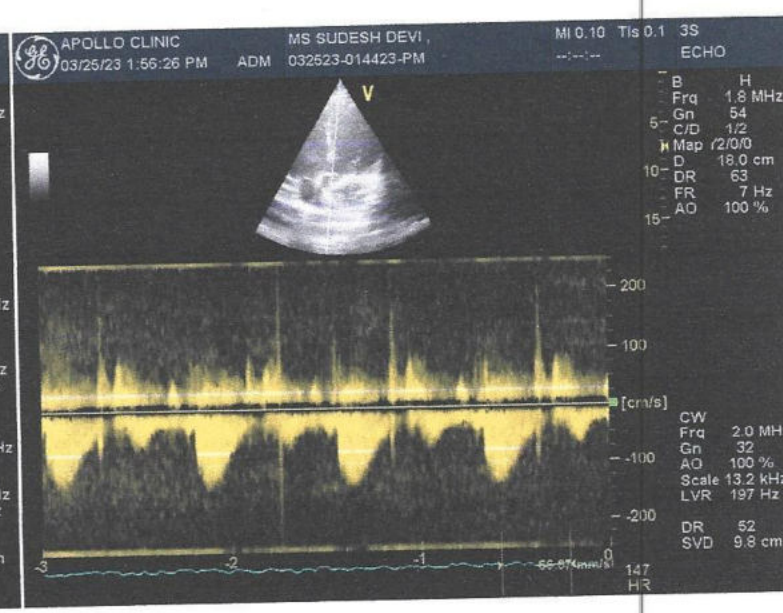
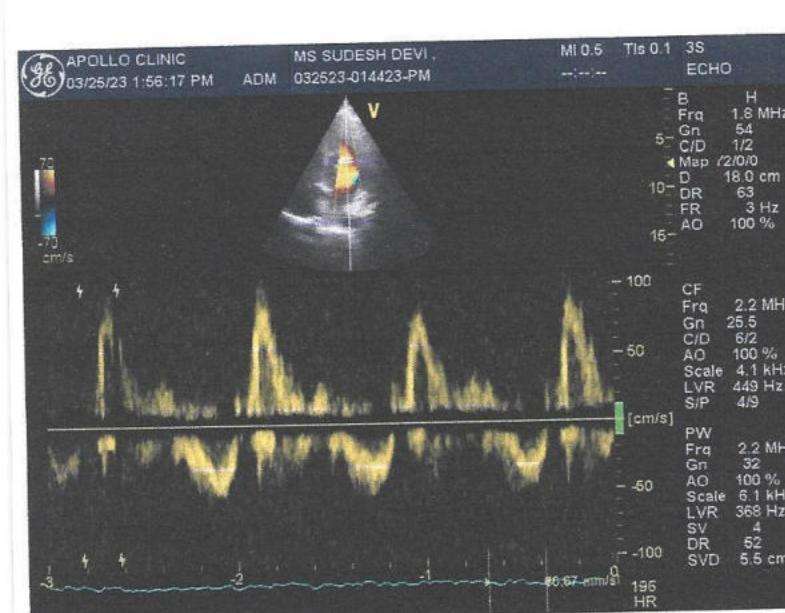
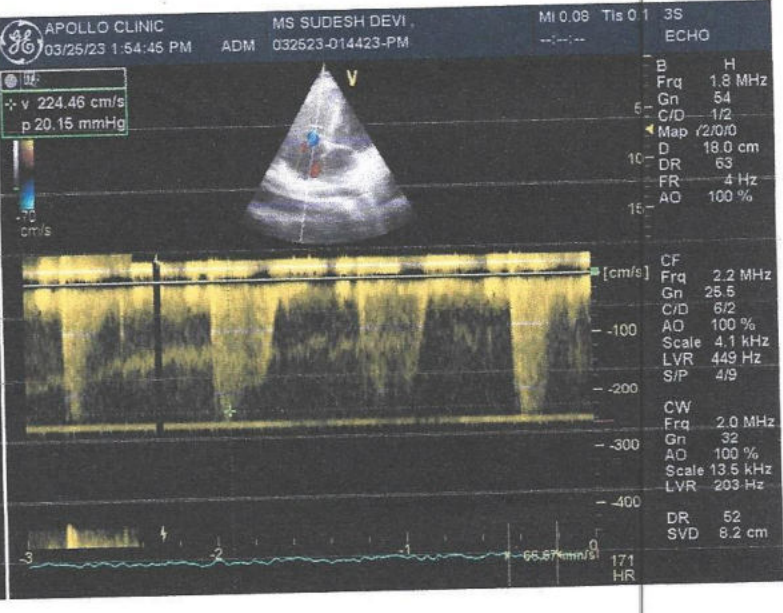
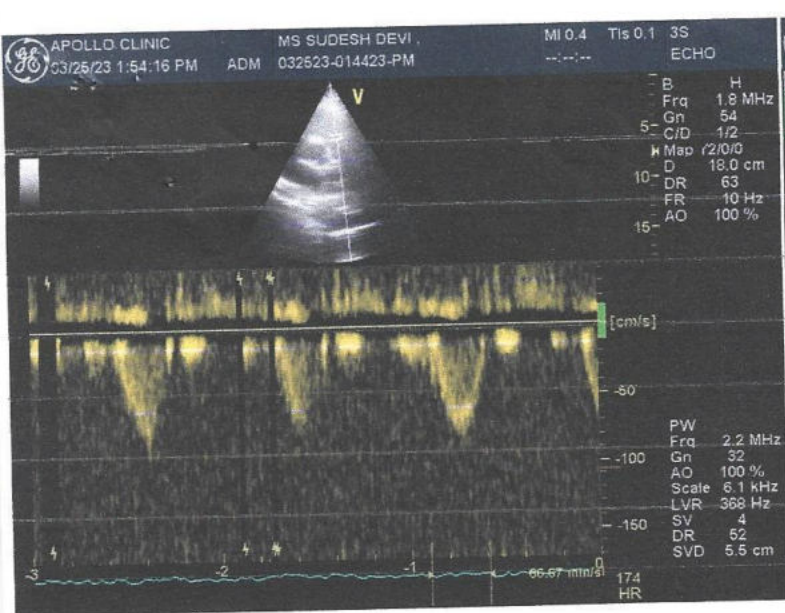



### Audiometric Evaluation Report

<p><b>Patient:</b></p> <p><b>Sudesh Devi</b> <b>Female</b> <b>38 Years 6 Months</b></p> <p><b>Session Date : 25-03-2023 PM 3:18:19</b></p>	<p><b>Audiometry conducted by:</b></p> <p><b>Dr Seema Kale</b> <b>Apollo Clinic</b> <b>C-70, Rajouri Garden</b> <b>New Delhi_110027</b></p>
<p><b>Comments:</b></p> <p><b>B/I hearing test within normal limits</b></p> <div style="text-align: right;">   <b>Authorized Signatory</b> </div>	

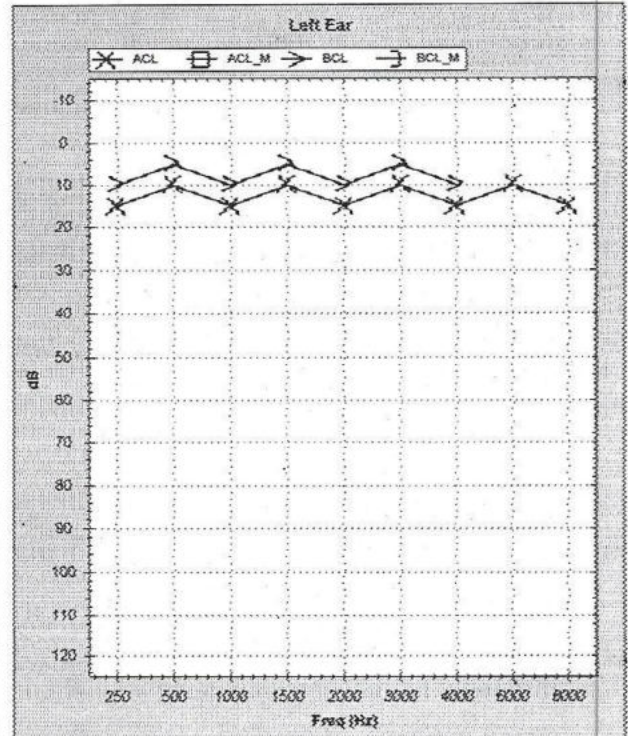
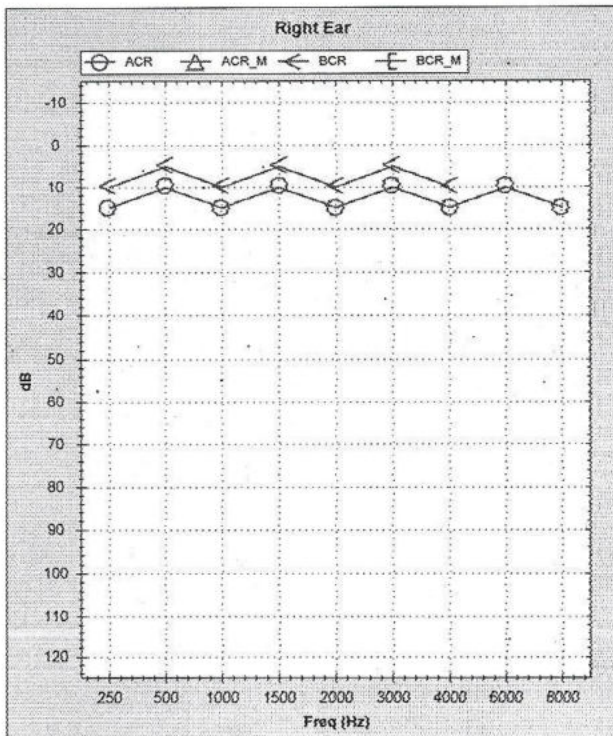

• CLINICAL CORRELATION IS ESSENTIAL FOR FINAL DIAGNOSIS. • IF THE TESTS RESULTS ARE UNEXPECTED PLEASE CONTACT THE LABORATORY.  
 • ALL THE CONGENITAL ANOMOLIES IN THE FETUS MAY NOT BE DIAGNOSED IN ULTRASONOGRAPHY. • THIS REPORT IS NOT VALID FOR MEDICOLEGAL PURPOSE.

Licensee : Bharti Medicare Pvt. Ltd. The Apollo Clinic, C-70, Major Sudesh Kumar Marg, Opp. Madhav Park, Near Main Market, Rajouri Garden, New Delhi-110 027  
 Phone : (011) 2591 8222 / 8333 / 8444, 9811061009, E-mail : rajourigarden@theapolloclinic.com, Website : www.apolloclinicrajourigarden.com

MSME UAM NO : DI 11F0021531

Patient Name : Ms. Sudesh Devi	MR No	: FRAJ0000
Age/Sex : 35Y/F	Visit No	: FRAJOPV
Pres Doctor :	Bill Date	: 25-03-2023
Ref.by :	Report Date	: 25-03-2023

**ULTRASOUND WHOLE ABDOMEN**

**LIVER:** Liver is normal in shape, size and echotexture. No focal intra-hepatic lesion detected. Intra-hepatic biliary radicals are not dilated. Portal vein is normal in calibre.

**GALL BLADDER:** Gall bladder is well visualised. Its wall thickness is normal. No calculus or mass lesion is seen in gall bladder.

**PANCREAS:** Pancreas appears normal in size and echopattern.

**SPLEEN:** Spleen appears normal in size and echopattern.

**KIDNEYS:** Both kidneys are normal in position, size and outline. Cortico-medullary differentiation of both kidneys is maintained. Central sinus echoes are compact. No calculus / hydronephrosis is noted. Visualised parts of retroperitoneum do not show any lymphadenopathy.

**URINARY BLADDER:** Urinary bladder is well distended and shows clear contents.

**UTERUS:** Uterus is retroverted and bulky in size (7.5 x 6.8 x 5.3cm). Endometrium is thickened (11mm). Myometrial echogenicity appears normal.

**OVARY:** B/L ovaries are normal in size, shape & echopattern. Both adnexal regions are normal.

No free fluid is seen in cul-de-sac.

**IMPRESSION: - RETROVERTED BULKY UTERUS WITH ENDOMETRIAL HYPERPLASIA .**

To be correlate clinically.

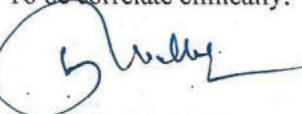

**Dr. L. R. Richhele**  
**Consultant Radiologist.**

**Disclaimer:** Renal calculi less than 5mm could be missed on an Ultrasound. NCCT KUB is the modality of choice for the same.



Patient Name : Mrs. Sudesh Devi  
Age/Sex : 38 Y/F  
Pres Doctor :  
Ref.by : SELF

MR No : FRAJ.0000226763  
Visit No : FRAJOPV102234  
Bill Date : 25-03-2023 11:56  
Report Date : 25-03-2023 11:58

**X-RAY CHEST PA VIEW**

- Both lungs fields do not show any active parenchymal lesion.
- Both costophrenic angles are normal.
- B/L hila appear normal in size & density.
- Both domes of diaphragm are normal.
- Cardiac silhouette appears normal.
- Visualised soft tissues and bony cage appear normal.

**IMPRESSION:- NORMAL STUDY.**

To be correlate clinically.

  
**Dr.L.R.Richhele**  
Consultant Radiology



Patient Name : Mrs. Sudesh Devi  
UHID/MR No. : FRAJ.0000226763  
Visit Date : 25-03-2023 11:56  
Sample Collected on : 25-03-2023 14:01  
Ref Doctor : SELF  
Emp/Auth/TPA ID : jhufgpi078978  
Sponsor Name : ARCOFEMI HEALTHCARE LIMITED

Age / Gender : 38Y/Female  
OP Visit No : FRAJOPV102234  
Reported on : 25-03-2023 18:23  
Specimen : EDTA Blood  
Pres Doctor: :

DEPARTMENT OF LABORATORY MEDICINE

<u>TEST NAME</u>	<u>RESULT</u>	<u>BIOLOGICAL REFERENCE INTERVALS</u>	<u>UNITS</u>
<b>BLOOD GROUP AND RH TYPE</b>			
ABO Group	A		
RH	Positive		

End of the report

*Results are to be correlated clinically*

Lab Technician / Technologist  
Surinder

  
Dr. Prashant Purwar  
MBBS, DCP  
Consultant Pathologist

• CLINICAL CORRELATION IS ESSENTIAL FOR FINAL DIAGNOSIS. • IF THE TESTS RESULTS ARE UNEXPECTED PLEASE CONTACT THE LABORATORY.  
• ALL THE CONGENITAL ANOMOLIES IN THE FETUS MAY NOT BE DIAGNOSED IN ULTRASONOGRAPHY. • THIS REPORT IS NOT VALID FOR MEDICOLEGAL PURPOSE.

Licensee : Bharti Medicare Pvt. Ltd. The Apollo Clinic, C-70, Major Sudesh Kumar Marg, Opp. Madhav Park, Near Main Market, Rajouri Garden, New Delhi-110 027  
Phone : (011) 2591 8222 / 8333 / 8444, 9811061009, E-mail : rajourigarden@theapolloclicin.com, Website : www.apolloclicinrajourigarden.com Page 1 of

MSME UAM NO. : DL11E0021531

Patient Name : Mrs. Sudesh Devi  
 UHID/MR No. : FRAJ.0000226763  
 Visit Date : 25-03-2023 11:56  
 Sample Collected on : 25-03-2023 12:31  
 Ref Doctor : SELF  
 Emp/Auth/TPA ID : jhufgpi078978  
 Sponsor Name : ARCOFEMI HEALTHCARE LIMITED

Age / Gender : 38Y/Female  
 OP Visit No : FRAJOPV102234  
 Reported on : 26-03-2023 12:42  
 Specimen : Whole Blood (Edta)  
 Pres Doctor: :

DEPARTMENT OF LABORATORY MEDICINE

TEST NAME	RESULT	BIOLOGICAL REFERENCE INTERVALS	UNITS
<b>GLYCOSYLATED HEMOGLOBIN (HBA1C)</b>			
GLYCOSYLATED HEMOGLOBIN (HBA1C) - WHOLE BLOOD Method: BORONATE AFFINITY	5.1	4.2 - 6.0	%
<b>LIPID PROFILE TEST (PACKAGE)</b>			
CHOLESTEROL Method: CHOD - PAP	240*	Desirable < 200 Borderline High : 200-239 High : > 240	mg/dl
Triglyceride Method: GPO-PAP	145	50-200	mg/dl
HDL Method: DIRECT	55.7	30 - 70	mg/dl
LDL Method: DIRECT	145.3*	60 - 100	mg/dl
VLDL Method: Calculated	39.0	<40	mg/dl
CHOLESTEROL / HDL RATIO Method: Calculated.	4.3	0 - 4.5	
<b>GLUCOSE - ( FASTING )</b>			
GLUCOSE - ( FASTING ) Method: (GOD-POD).	84	70 - 110	mg/dL
<b>GLUCOSE - ( POST PRANDIAL )</b>			
GLUCOSE - ( POST PRANDIAL ) Method: (GOD-POD)	106	70-140	mg/dl

End of the report

Results are to be correlated clinically

Lab Technician / Technologist  
Surinder

  
Dr. Prashant Purwar  
MBBS, DCP  
Consultant Pathologist

• CLINICAL CORRELATION IS ESSENTIAL FOR FINAL DIAGNOSIS. • IF THE TESTS RESULTS ARE UNEXPECTED PLEASE CONTACT THE LABORATORY.  
 • ALL THE CONGENITAL ANAMOLIES IN THE FETUS MAY NOT BE DIAGNOSED IN ULTRASONOGRAPHY. • THIS REPORT IS NOT VALID FOR MEDICOLEGAL PURPOSE.

Licensee : Bharti Medicare Pvt. Ltd. The Apollo Clinic, C-70, Major Sudesh Kumar Marg, Opp. Madhav Park, Near Main Market, Rajouri Garden, New Delhi-110 027  
 Phone : (011) 2591 8222 / 8333 / 8444, 9811061009, E-mail : rajourigarden@theapolloclinic.com, Website : www.apolloclinicrajourigarden.com Page 1 of

MSME UAM NO. : DL11E0021531



Patient Name : Mrs. Sudesh Devi  
 UHID/MR No. : FRAJ.0000226763  
 Visit Date : 25-03-2023 11:56  
 Sample Collected on : 25-03-2023 12:31  
 Ref Doctor : SELF  
 Emp/Auth/TPA ID : jhufgpi078978  
 Sponsor Name : ARCOFEMI HEALTHCARE LIMITED

Age / Gender : 38Y/Female  
 OP Visit No : FRAJOPV102234  
 Reported on : 26-03-2023 12:43  
 Specimen : Serum(Spl)  
 Pres Doctor: :

DEPARTMENT OF LABORATORY MEDICINE

TEST NAME	RESULT	BIOLOGICAL REFERENCE INTERVALS	UNITS
<b>THYROID PROFILE - I(T3,T4 AND TSH)</b>			
Serum FT3	3.6	3.2 - 5.9	pmol/l
Serum FT4	12.1	10.6 - 21.0	pmol/l
Serum TSH	24.8*	0.38 - 5.0	uIU/ml
Note: Rechecked & verified			
<b>LIVER FUNCTION TEST (PACKAGE)</b>			
BILIRUBIN - TOTAL. Method: Jendrassik	0.56	0.1 - 1.3	mg/dl
Bilirubin (Direct)-Serum Method: Diazo.	0.17	0 - 0.3	mg/dl
A/G Method: Calculated	1.4	1.0 - 2.0	
BILIRUBIN - INDIRECT. Method: Calculated.	0.39	<1.1	mg/dl
SGOT /AST Method: IFCC (With P5P)	25.6	0 - 35	U/L
SGPT/ALT Method: IFCC (With P5P)	32.5	0 - 45	U/L
ALKALINE PHOSPHATE Method: AMP BUFFER	81.8	30 - 117	U/L
GGT. Method: SZAZ	56.8*	10 - 50	U/L
TOTAL PROTEIN Method: Biuret	7.0	5.8-8.0	g/dl
ALBUMIN Method: BCG	4.1	3.7-5.2	g/dl
GLOBULIN Method: Calculated	2.9	2.5 - 3.5	mg/dL

End of the report

Results are to be correlated clinically

Lab Technician / Technologist  
 Surinder

Dr. Prashant Purwar

MBBS, DCP  
 Consultant Pathologist

• CLINICAL CORRELATION IS ESSENTIAL FOR FINAL DIAGNOSIS. • IF THE TESTS RESULTS ARE UNEXPECTED PLEASE CONTACT THE LABORATORY.  
 • ALL THE CONGENITAL ANAMOLIES IN THE FETUS MAY NOT BE DIAGNOSED IN ULTRASONOGRAPHY. • THIS REPORT IS NOT VALID FOR MEDICOLEGAL PURPOSE.

Patient Name : Mrs. Sudesh Devi  
 UHID/MR No. : FRAJ.0000226763  
 Visit Date : 25-03-2023 11:56  
 Sample Collected on : 25-03-2023 12:31  
 Ref Doctor : SELF  
 Emp/Auth/TPA ID : jhufgpi078978  
 Sponsor Name : ARCOFEMI HEALTHCARE LIMITED

Age / Gender : 38Y/Female  
 OP Visit No : FRAJOPV102234  
 Reported on : 26-03-2023 12:44  
 Specimen : Serum  
 Pres Doctor: :

DEPARTMENT OF LABORATORY MEDICINE

TEST NAME	RESULT	BIOLOGICAL REFERENCE INTERVALS	UNITS
<b>KFT - RENAL PROFILE-SERUM</b>			
UREA Method: Urease	16.4	10-50	mg/dl
Creatinine Method: Jaffe	0.78	0.5 - 1.3	mg/dl
Uric Acid Method: Uricase	3.4	2.6 - 6	mg/dl
Sodium(Na) Method: ISE	140.9	136 - 142	mmol/L
Potassium(K) Method: ISE	4.2	3.8 - 5.0	mmol/L
Chloride(Cl) Method: ISE	101.1	95 - 103	mmol/L
Calcium. Method: OCPC	9.2	9.2 - 11.0	mg/dl
Phosphorus Method: Molybdate UV	2.3	2.3 - 4.7	mg/dl

End of the report

Results are to be correlated clinically

Lab Technician / Technologist  
Surinder

  
Dr. Prashant Purwar  
MBBS, DCP  
Consultant Pathologist

• CLINICAL CORRELATION IS ESSENTIAL FOR FINAL DIAGNOSIS. • IF THE TESTS RESULTS ARE UNEXPECTED PLEASE CONTACT THE LABORATORY.  
 • ALL THE CONGENITAL ANOMOLIES IN THE FETUS MAY NOT BE DIAGNOSED IN ULTRASONOGRAPHY. • THIS REPORT IS NOT VALID FOR MEDICOLEGAL PURPOSE.



Patient Name : Mrs. Sudesh Devi  
 UHID/MR No. : FRAJ.0000226763  
 Visit Date : 25-03-2023 11:56  
 Sample Collected on : 25-03-2023 12:31  
 Ref Doctor : SELF  
 Emp/Auth/TPA ID : jhufgpi078978  
 Sponsor Name : ARCOFEMI HEALTHCARE LIMITED

Age / Gender : 38Y/Female  
 OP Visit No : FRAJOPV102234  
 Reported on : 26-03-2023 10:55  
 Specimen : Urine  
 Pres Doctor: :

DEPARTMENT OF LABORATORY MEDICINE

URINE ROUTINE EXAMINATION

URINE EXAMINATION TEST REPORT

Test Name	Observed Value	Unit	Reference Range
<b>Urine R/M Examination</b>			
Quantity	30	ml.	
Colour	Pale Yellow		Pale Yellow
Tranparency	Clear		Clear
Urine Specific Gravity	1.015		1.005 - 1.030
Dipstick pH	6.0		5.5 - 7.5
Dipstick / pH paper			
<b>Chemical Examination</b>			
Protein	Nil		Nil
Dipstick/Heat & acetic acid			
Sugar	Nil		Nil
Dipstick/Benedicts reagent			
<b>Microscopic Examination</b>			
Pus Cells	2-3	/HPF	1-2
RBC'S	Nil	/HPF	Nil
Casts	Nil	/HPF	Nil
Crystals	Nil		Nil
Epithelial Cells	1-2	/HPF	1-2
Bacteria	Nil	/HPF	Nil

End of the report

Results are to be correlated clinically

Lab Technician / Technologist  
 Surinder

Dr. Prashant Purwar  
 MBBS, DCP  
 Consultant Pathologist

• CLINICAL CORRELATION IS ESSENTIAL FOR FINAL DIAGNOSIS. • IF THE TESTS RESULTS ARE UNEXPECTED PLEASE CONTACT THE LABORATORY.  
 • ALL THE CONGENITAL ANAMOLIES IN THE FETUS MAY NOT BE DIAGNOSED IN ULTRASONOGRAPHY. • THIS REPORT IS NOT VALID FOR MEDICOLEGAL PURPOSE.

Licensee : Bharti Medicare Pvt. Ltd. The Apollo Clinic, C-70, Major Sudesh Kumar Marg, Opp. Madhav Park, Near Main Market, Rajouri Garden, New Delhi-110 027  
 Phone : (011) 2591 8222 / 8333 / 8444, 9811061009, E-mail : rajourigarden@theapolloclinic.com, Website : www.apolloclinicrajourigarden.com Page 1 of

MSME UAM NO. : DI 11F0021531