

LETTER OF APPROVAL / RECOMMENDATION

To,

The Coordinator,
Mediwheel (Arcofemi Healthcare Limited)
Helpline number: 011- 41195959

Dear Sir / Madam,

Sub: Annual Health Checkup for the employees of Bank of Baroda

This is to inform you that the following employee wishes to avail the facility of Cashless Annual Health Checkup provided by you in terms of our agreement.

PARTICULARS	EMPLOYEE DETAILS
NAME	MR. ROY ABHISHEK KUMAR
EC NO.	121510
DESIGNATION	BRANCH HEAD
PLACE OF WORK	CHIRKUNDA
BIRTHDATE	10-03-1994
PROPOSED DATE OF HEALTH CHECKUP	28-10-2023
BOOKING REFERENCE NO.	23D121510100072706E

This letter of approval / recommendation is valid if submitted along with copy of the Bank of Baroda employee id card. This approval is valid from **19-10-2023** till **31-03-2024** The list of medical tests to be conducted is provided in the annexure to this letter. Please note that the said health checkup is a **cashless facility** as per our tie up arrangement. We request you to attend to the health checkup requirement of our employee and accord your top priority and best resources in this regard. The EC Number and the booking reference number as given in the above table shall be mentioned in the invoice, invariably.

We solicit your co-operation in this regard.

Yours faithfully,

Sd/-

Chief General Manager
HRM Department
Bank of Baroda



(Note: This is a computer generated letter. No Signature required. For any clarification, please contact Mediwheel (Arcofemi Healthcare Limited))

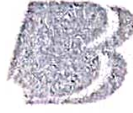

बैंक ऑफ़ बड़ौदा
Bank of Baroda

नाम अभिषेक कुमार राय
Name Abhishek Kumar Roy
कर्मचारी कूट क्र. 121510
E.C. No. 121510



Abhishek Kumar Roy

प्राधिकृत प्राधिकारी
Authorized Authority

धारक के हस्ताक्षर
Signature of Holder

मिलने पर, निम्नलिखित को खींचावे
सहायक महाप्रबन्धक (सुरक्षा)
बैंक ऑफ़ बड़ौदा, बड़ौदा कॉर्पोरेट सेंटर
सी-28, जी ब्लॉक, बान्द्रा कुर्या कॉम्प्लेक्स, मुंबई 400 051, भारत
फ़ोन 01 22 5698 5186 फ़ैक्स 01 22 2852 5747

If found, please return to
Asst. General Manager (Security)
Bank of Baroda, Baroda Corporate Centre
C-28, G-Block, Bandra Kurla Complex, Mumbai 400 051, India
Phone 01 22 5698 5186 F 01 22 2852 5747

रक्त समूह/Blood Group B+ve
पहचान चिह्न/Identification Marks A mole under left ear





भारत सरकार
Government of India

भारतीय विशिष्ट पहचान प्राधिकरण
Unique Identification Authority of India

नामांकन क्रम/ Enrolment No.: 0648/95547/04213

To
अभिषेक कुमार राय
Abhishek Kumar Roy
C/O: Deo Kumar Roy
Paprou
Near Tata Motors
Papraur
Begusarai Bihar - 851210
7903679694

Signature Not Verified

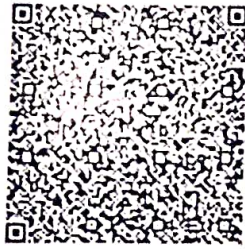

आपका आधार क्रमांक / Your Aadhaar No. :

6764 5833 0512

VID : 9157 3592 9170 6203

मेरा आधार, मेरी पहचान



भारत सरकार
Government of India



अभिषेक कुमार राय
Abhishek Kumar Roy
जन्म तिथि: DOB: 10/03/1991
पुरुष/ MALE

6764 5833 0512

VID : 9157 3592 9170 6203

मेरा आधार, मेरी पहचान

Issue Date: 04/09/2012



Government of India



सूचना

- आधार पहचान का प्रमाण है, नागरिकता का नहीं।
- सुरक्षित QR कोड / ऑफलाइन XML / ऑनलाइन ऑथेंटिकेशन से पहचान प्रमाणित करें।
- यह एक इलेक्ट्रॉनिक प्रक्रिया द्वारा बना हुआ पत्र है।

INFORMATION

- Aadhaar is a proof of identity, not of citizenship.
- Verify identity using Secure QR Code/ Offline XML/ Online Authentication.
- This is electronically generated letter.

- आधार देश भर में मान्य है।
- आधार कई सरकारी और गैर सरकारी सेवाओं को पाना आसान बनाता है।
- आधार में मोबाइल नंबर और ईमेल ID अपडेट रखें।
- आधार को अपने स्मार्ट फोन पर रखें, mAadhaar App के साथ।

- Aadhaar is valid throughout the country.
- Aadhaar helps you avail various Government and non-Government services easily.
- Keep your mobile number & email ID updated in Aadhaar.
- Carry Aadhaar in your smart phone – use mAadhaar App.



भारतीय विशिष्ट पहचान प्राधिकरण
Unique Identification Authority of India



पता:
डॉ. देव कुमार राय, टाटा मोटर्स के फ्लोर, परपौर, परपौर,
बिहार - 851210

Address:
C/O: Deo Kumar Roy, Near Tata Motors,
Paprou, Papraur, Begusarai,
Bihar - 851210

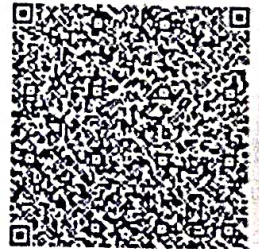

6764 5833 0512

VID : 9157 3592 9170 6203

1947 | help@uidai.gov.in | www.uidai.gov.in





असर्फी हॉस्पिटल

सबके लिए स्वास्थ्य

Mediwheel

असर्फी हॉस्पिटल

OUT PATIENT DEPARTMENT

सबके लिए स्वास्थ्य

Department of General Medicine

Regd. No. : MAR22-09132 Visit : OPD/281023/160818
 Patient Name : MR. ABHISHEK KUMAR ROY Mobile : 7903679694
 Age/Sex : 29 Y 7 M 9 D / Male Date : 28-Oct-2023 2:46 pm
 Address : NEW RAILWAY STATION COLONY, PURANA BAZAR, DHANBAD - Jharkhand, INDIA
 Doctor : Dr. Ritesh Kumar MBBS, MD Medicine OPD Timing :
 Referred By :
 Allergies : Height : Ft In Temp. : C SPO2 : 99 %
 Weight : 99 Kg Pulse : 89 BPM B.P. : 130/90 mm/Hg

History and complaints :

Examination:

Diagnosis:

Voice - 9.0
 COT - 111.
 SLEPT - 92.4
 SLEPT - 55.1

Investigations:

Medicines Prescribed:

1. Tab. Aeskum - E2 (5/10) 1x1 x HS - (30)
2. Tab. Ubixa (40) 1x1 x HS - (30)
3. Tab. ~~Uriben~~ Uriben (150) 1x2 x 300 dg
4. Syp. mailis 2tbl m 2 glass / 300g
5. Tab. Melonit- hold 1x1 x 300dg

Advice (Diet/ Lifestyle / Rehab)

Follow up:

Date :

Time :

Days

 Signature of Doctor

*This document is not valid for Medico-Legal purposes.



28-Oct-23 13:32:45
ASARFI INST. OF CARDIAC SCIENCES

MR ABHISEK KUMAR ROY
Male



29 Years

Rate 80 . Sinus rhythm.....normal P axis, V-rate 50- 99
FR 157 . Borderline T wave abnormalities.....T/QRS ratio < 1/20 or flat T

QRS 84
QT 371
QTc 428

--AXIS--
P 46
QRS 42
T 46

- BORDERLINE ECG -

12 Lead; Standard Placement

Unconfirmed Diagnosis

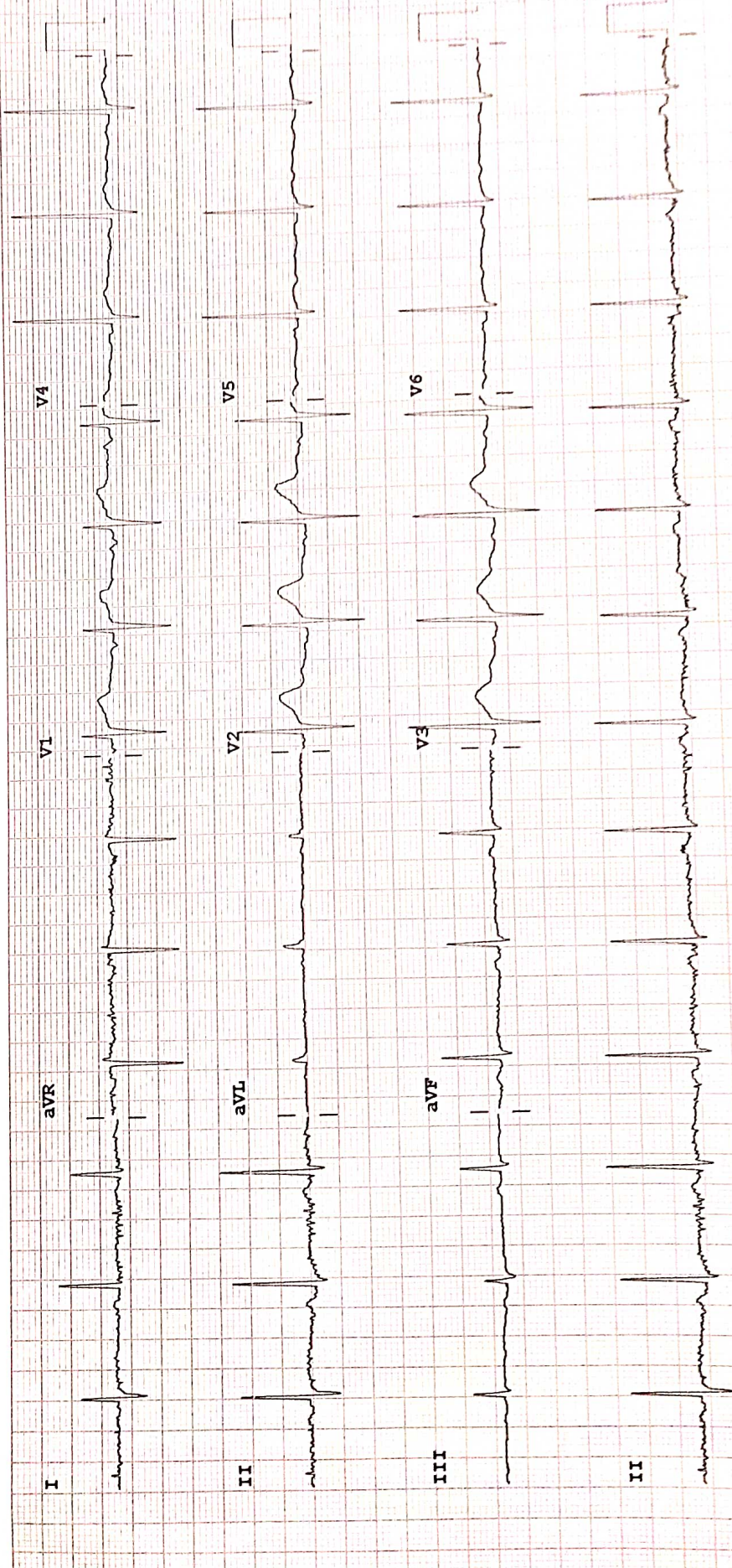

F 50~ 0.50-100 Hz W PH100B CL P?

Speed: 25 mm/sec Limb: 10 mm/mV Chest: 10.0 mm/mV

Device:

REPORT

ECHOCARDIOGRAPHY REPORT

Name: MR ABHISHEK KUMAR ROY

Age: 29

Sex: Male

Date: 28/10/2023

2D & M-MODE MEASUREMENTS

LA Diam	3.0 cm
Ao Diam	3.2 cm
IVSd	1.0 cm
LVIDd	4.2 cm
LVPWd	1.0 cm
IVSs	2.0 cm
LVIDs	2.7 cm

2D & M-MODE CALCULATIONS

EDV(Teich)	78 ml
ESV(Teich)	26 ml
EF(Teich)	66 %
%FS	36 %
SV(Teich)	51 ml
LVd Mass	162.75 g
RWT	0.49

MITRAL VALVE

MV E Vel	0.71 m/s
MV DecT	159 ms
MV Dec Slope	4.4 m/s ²
MV A Vel	0.81 m/s
MV E/A Ratio	0.87
E'	0.07 m/s
E/E'	9.77

AORTIC VALVE

AV Vmax	1.02 m/s
AV maxPG	4.20 mmHg

TRICUSPID VALVE

PULMONARY VALVE

COMMENTS:

- NORMAL SIZE CARDIAC CHAMBERS
- NO LVRWMA
- GOOD LV SYSTOLIC FUNCTION (EF-63%)
- GRADE I DIASTOLIC DYSFUNCTION
- NO MR, TRACE AR, NO TR
- IAS, IVS INTACT
- NO CLOT, PE
- IVC NORMAL

IMPRESSION:

- NORMAL SIZE CARDIAC CHAMBERS ✓
- NO LVRWMA
- GOOD LV SYSTOLIC FUNCTION (EF-63%) ✓
- GRADE I DIASTOLIC DYSFUNCTION ✓

DR.S.H CHAVAN
(CONSULTANT CARDIOLOGIST)

TECH. SIG



Asarfi Hospital Limited

© AHL/D/0069/4180/October/23

Regd. Office : Baramuri, P.O. Bishunpur Polytechnic, Dhanbad - 828130 CIN : U85110JH2005PLC011673
Ph.: 9234302735, 9234651512, 9234681514 Email : info@asarfihospital.com / www.asarfihospital.com

RADIOLOGY REPORT

Reg. No.	09132	Ref. Dr.	SELF
Name	MR. ABHISHEK KR ROY	Study	USG WHOLE ABDOMEN
Age & Sex	29Y /M	Rep Date	28.10.2023

USG WHOLE ABDOMEN

- LIVER** : Liver is normal in size & shape. It appears bright in echotexture. No obvious focal lesion is seen. IHBR are not dilated.
- GALL BLADDER** : GB is well distended. No obvious calculus or mass lesion is seen. The wall thickness is normal.
- CBD** : CBD is normal in course & caliber.
- PV** : PV is normal in course & caliber.
- PANCREAS** : Pancreas is normal in size, shape & echotexture. Peripancreatic soft tissues appear normal. MPD is not dilated.
- SPLEEN** : Spleen is normal in shape, size & echotexture. It measures 10.5cm in size.
- KIDNEYS** : The right kidney measures 9.9 x 4.7cm. The left kidney measures 10.8 x 5.1cm. Both kidneys are normal in shape, size & position. The pelvicalyceal system is normal. Corticomedullary differentiation is maintained. No focal lesion is seen.
- URINARY BLADDER** : Urinary bladder is well distended. No obvious calculus or mass lesion is seen. The wall thickness is normal.
- PROSTATE** : Prostate is normal in size, shape & echotexture.
- OTHERS** : No ascites or retroperitoneal lymphadenopathy is seen.

IMPRESSION : • **Grade I diffuse fatty infiltration of liver.**
Clinical correlation is suggested.



Dr. VAISHALI PATEL
MBBS, DNB (Radio-diagnosis)
Consultant Radiologist



ASARFI HOSPITAL LABORATORY

(A Unit of Asarfi Hospital Ltd.)

Baramuri, Bishunpur Polytechnic, Dhanbad - 826 130

Ph. No.: 7808368888, 9297862282, 9294681514



MC-5939

FINAL REPORT

Name : MR. ABHISHEK KUMAR ROY
 Reg. No. : MAR22-09132
 Age / Sex : 29 Yrs / Male
 Doctor :
 Pat. Type : Mediwheel



Collection Time : 28-10-2023 10:03:26
 Receiving Time : 28-10-2023 10:07:04
 Reporting Time : 28-10-2023 14:21:28
 Publish Time : 28-10-2023 2:48 pm

Test Name	Result	Flag	Unit	Reference Range
-----------	--------	------	------	-----------------

Biochemistry

Creatinine, Serum

Method: Enzymatic

Creatinine, Serum

0.8

Machine Name: XL640

mg/dl

0.6-1.4

Uric Acid, Serum

Method: Enzymatic

Uric Acid, Serum

9.0



H

Machine Name: XL640

mg/dl

3.4-7.0

Blood Urea Nitrogen (BUN)

Method: Calculated

Blood Urea Nitrogen (BUN)

11.9

Machine Name: XL640

mg/dl

07-21

Fasting Blood Glucose, Plasma

Method: GOD-POD

Fasting Blood Glucose, Plasma

90.7

Machine Name: XL640

mg/dl

70-110

LIPID PROFILE, SERUM

Method: Spectrophotometry

Triglycerides (Enzymatic)

190.0

Machine Name: XL640

mg/dl

Normal: <150
 Borderline-high:
 150-199 High risk
 200-499

Cholesterol, Total (CHOD/PAP)

186.0

mg/dl

Very high risk >500
 <200 No risk 200-239
 Moderate
 risk >240 High risk

VLDL Cholesterol (Calculated)

38

H

mg/dl

0-30

HDL Cholesterol (Enzymatic)

37.0

L

mg/dl

<40 High Risk ; >60 No Risk



DR N N SINGH
 MD (PATHOLOGY)

Condition of Laboratory Testing & Reporting

(1) It is presumed that the test(s) performed are on the specimen(s) / Sample(s) belonging to the patient named or identified and the verification of the particulars have been carried out by the person who has represented at the point of generation of the said specimen(s) / Sample(s) (2) Laboratory investigations are only tool to facilitate in arriving at diagnosis and should be clinically correlated. (3) Tests results are not valid for medico-legal purposes. (4) Test requested might not be performed due to following Reason: (a) Specimen received is insufficient or inappropriate. (haemolysed/clotted/epemic etc.) (b) Incorrect specimen type for requested test. (c) Specimen quality is unsatisfactory. (d) There is a discrepancy between the label on the specimen container and the Name on the test requisition form. (5) The Results of the Test May vary from lab and also from time to time for the same patient. (6) The results of a laboratory test are dependent on the quality of the sample as well as the assay technology. (7) In case of queries or unexpected test results please call at +91 9297862282, Email-labasarfi@gmail.com

24 HOUR EMERGENCY

© AHL/D/0066/4197/October/23

"KEEP THE REPORTS CAREFULLY AND BRING THEM ALONG DURING YOUR NEXT VISIT TO OUR HOSPITAL"



ASARFI HOSPITAL LABORATORY

(A Unit of Asarfi Hospital Ltd)
Baramuri, Bishunpur Polytechnic, Dhamra 751013
Ph. No.: 7808368888, 9297862282, 9234631514



FINAL REPORT

Name : MR. ABHISHEK KUMAR ROY
Reg. No. : MAR22-09132
Age / Sex : 29 Yrs / Male
Doctor :
Pat. Type : Mediwheel



Collection Time : 28-10-2023 10:03:26
Receiving Time : 28-10-2023 10:07:04
Reporting Time : 28-10-2023 14:21:28
Publish Time : 28-10-2023 2:48 pm

Test Name	Result	Flag	Unit	Reference Range
LDL Cholesterol (Calculated)	111	H	mg/dl	Optimum:<100 Above optimum: <130; Moderate risk:130-159; High risk:>160
Cholesterol Total : HDL Ratio (Calculated)	5.03		mg/dl	1.2-6.0
GLYCOCYLATED HEMOGLOBIN (HbA1C), BLOOD				
<i>Method: HPLC / Nephelometry</i>				
HbA1C	5.2		%	4.4-6.2
Estimated average glucose (eAG)	102.54		mg/dl	

Machine Name: BIO-RAD, D-10 / MISPA



DR N N SINGH
MD (PATHOLOGY)

Condition of Laboratory Testing & Reporting

(1) It is presumed that the test(s) performed are on the specimen(s) / Sample(s) belonging to the patient named or identified and the verification of the particulars have been carried out by the doctor or his/her representative at the point of generation of the said specimen(s) / Sample(s) (2) Laboratory investigations are only tool to facilitate in arriving at diagnosis and should be clinically correlated. (3) Tests results are not valid for medico legal Purposes. (4) Test requested might not be performed due to following Reason: (a) Specimen received is insufficient or inappropriate. (haemolysed/clotted/lipemic etc.) (b) Incorrect specimen type for requested test. (c) Specimen quality is unsatisfactory. (d) There is a discrepancy between the label on the specimen container and the Name on the test requisition form. (5) The Results of the Test May vary from lab and also from time to time for the same patient. (6) The results of a laboratory test are dependent on the quality of the sample as well as the assay technology. (7) In case of queries or unexpected test results please call at +91 9297862282, Email: habasarf@gmail.com

24 HOUR EMERGENCY

© AHL/D/0066/4197/October/23

"KEEP THE REPORTS CAREFULLY AND BRING THEM ALONG DURING YOUR NEXT VISIT TO OUR HOSPITAL"



असर्फी हॉस्पिटल
सबके लिए स्वास्थ्य

ASARFI HOSPITAL LABORATORY

(A Unit of Asarfi Hospital Ltd.)

Baramuri, Bishunpur Polytechnic, Dhabad, 728130
Ph. No.: 7808368888, 9297862282, 9234681514



FINAL REPORT

Name : MR. ABHISHEK KUMAR ROY
Reg. No. : MAR22-09132
Age / Sex : 29 Yrs / Male
Doctor :
Pat. Type : Mediwheel



Collection Time : 28-10-2023 10:03:26
Receiving Time : 28-10-2023 10:07:04
Reporting Time : 28-10-2023 14:21:28
Publish Time : 28-10-2023 2:48 pm

Test Name	Result	Flag	Unit	Reference Range
Liver Function Test (LFT)				
<i>Method: Spectrophotometry</i>				
<i>Machine Name: XL-640</i>				
Bilirubin Total (Diazo)	0.8		mg/dl	0.3-1.2
Bilirubin Direct (Diazo)	0.2		mg/dl	0.00-0.2
Bilirubin Indirect (Calculated)	0.6		mg/dl	0.00-1.0
SGPT (IFCC without PDP)	92.4	H	U/L	7-50
SGOT (IFCC without PDP)	55.1	H	U/L	5-45
Alkaline Phosphate (PNP AMP Kinetic)	300.0		U/L	70-306
GGT (Enzymatic)	81.8	H	U/L	0-55
Protein Total (Biuret)	6.8		g/dl	6.4-8.3
Albumin (BCG)	3.9		g/dl	3.5-5.2
Globulin (Calculated)	2.9		g/dl	2.3-3.5
A : G Ratio (Calculated)	1.34			0.8-2.0



DR N N SINGH
MD (PATHOLOGY)

Condition of Laboratory Testing & Reporting

(1) It is presumed that the tests performed are on the specimens/containers belonging to the patient named or identified and the verification of the particulars have been carried out by the patient or his/her representative at the point of generation of the said specimen(s)/ Sample(s). (2) Laboratory investigations are only tool to facilitate in arriving at diagnosis and should be clinically correlated. (3) Tests results are not valid for medico legal Purposes. (4) Test requested might not be performed due to following Reason: (a) Specimen received is insufficient or inappropriate. (haemolysed/clotted/lipemic etc.) (b) incorrect specimen type for requested test. (c) Specimen quality is unsatisfactory. (d) There is a discrepancy between the label on the specimen container and the Name on the test requisition form. (5) The Results of the Test May vary from lab and also from time to time for the same patient. (6) The results of a laboratory test are dependent on the quality of the sample as well as the assay technology. (7) In case of queries or unexpected test results please call at +91 9297862282, Email-labasarfi@gmail.com

24 HOUR EMERGENCY

© AHL/D/0066/4197/October/23

"KEEP THE REPORTS CAREFULLY AND BRING THEM ALONG DURING YOUR NEXT VISIT TO OUR HOSPITAL"



ASARFI HOSPITAL LABORATORY

(A Unit of Asarfi Hospital Ltd.)

Baramuri, Bishunpur Polytechnic, Dhanbad - 826001, Jharkhand - 826001

Ph. No.: 7808368888, 9297862282, 9234681514



MC-6939

FINAL REPORT

Name : MR. ABHISHEK KUMAR ROY
Reg. No. : MAR22-09132
Age / Sex : 29 Yrs / Male
Doctor :
Pat. Type : Mediwheel



Collection Time : 28-10-2023 10:03:26
Receiving Time : 28-10-2023 10:07:04
Reporting Time : 28-10-2023 14:21:28
Publish Time : 28-10-2023 2:48 pm

Test Name	Result	Flag	Unit	Reference Range
Routine Urine Examination; Urine				
<i>Method:</i> Microscopic				
Appearance	CLEAR	.		
Colour	STRAW	.		
Volume	20		ml.	
Protiens	NEGATIVE	.		
Glucose	NEGATIVE	.		
PH	6.5	.		
Specific Gravity	1.010	.		
Bilirubin	NEGATIVE	.		
Ketone Bodies	NEGATIVE	.		
Bile Salts	XX	.		
Bile Pigments	XX	.		
Pus Cells	1-2		/hpf.	
Epithelial Cells	1-2		/hpf.	
R.B.C.	NIL		/hpf.	
Casts	NOT SEEN		/hpf.	
Crystals	NOT SEEN		/hpf.	
others	NOT SEEN			



DR N N SINGH
MD (PATHOLOGY)

Condition of Laboratory Testing & Reporting

(1) It is presumed that the test(s) performed are on the specimen(s)/ Sample(s) belonging to the patient named or identified and the verification of the particulars have been carried out by the patient or his/her representative at the point of generation of the said specimen(s)/ Sample(s). (2) Laboratory Investigations are only tool to facilitate in arriving at diagnosis and should be clinically correlated. (3) Tests results are not valid for medico legal Purposes. (4) Test requested might not be performed due to following Reason: (a) Specimen received is insufficient or inappropriate. (haemolysed/clotted/lipemic etc.) (b) incorrect specimen type for requested test. (c) Specimen quality is unsatisfactory. (d) There is a discrepancy between the label on the specimen container and the Name on the test requisition form. (5) The Results of the Test May vary from lab and also from time to time for the same patient. (6) The results of a laboratory test are dependent on the quality of the sample as well as the assay technology. (7) In case of queries or unexpected test results please call at +91 9297862282, Email-labasarfi@gmail.com

24 HOUR EMERGENCY

© AHL/D/0066/4197/October/23

"KEEP THE REPORTS CAREFULLY AND BRING THEM ALONG DURING YOUR NEXT VISIT TO OUR HOSPITAL"



FINAL REPORT

Name : MR. ABHISHEK KUMAR ROY
Reg. No. : MAR22-09132
Age / Sex : 29 Yrs / Male
Doctor :
Pat. Type : Mediwheel



Collection Time : 28-10-2023 10:03:26
Receiving Time : 28-10-2023 10:07:04
Reporting Time : 28-10-2023 14:21:28
Publish Time : 28-10-2023 2:48 pm

Test Name	Result	Flag	Unit	Reference Range
-----------	--------	------	------	-----------------

Haematology

BLOOD GROUP, ABO & RH TYPING

Method: Agglutination

ABO GROUP

B

0-0

RH TYPING

POSITIVE

0-0

ESR (Erythrocyte Sedimentation Rate)

Method: Westergren

ESR

13

H

Machine Name: VES-MATIC 20

mm/hr

0-10



DR N N SINGH
MD (PATHOLOGY)

Disclaimer of Laboratory (Terms & Conditions)

(1) It is presumed that the test(s) performed are on the specimen(s) / Sample(s) belonging to the patient named or identified and the verification of the particulars have been carried out by the patient or his/her representative at the point of generation of the said specimen(s) / Sample(s). (2) Laboratory investigations are only to facilitate in arriving at diagnosis and should be clinically correlated. (3) Test results are not valid for medico legal purposes. (4) Test requested might not be performed due to following Reason: (a) Specimen received is insufficient or inappropriate. (haemolysed/clotted/lipemic etc.) (b) incorrect specimen type for requested test. (c) Specimen quality is unsatisfactory. (d) There is a discrepancy between the label on the specimen container and the Name on the test requisition form. (5) The Results of the Test May vary from lab and also from time to time for the same patient. (6) The results of a laboratory test are dependent on the quality of the sample as well as the assay technology. (7) In case of queries or unexpected test results please call at +91 9297862282, Email-labasarfi@gmail.com

24 HOUR EMERGENCY

© AHL/D/0066/4197/October/23

"KEEP THE REPORTS CAREFULLY AND BRING THEM ALONG DURING YOUR NEXT VISIT TO OUR HOSPITAL"



असर्फी हॉस्पिटल
सबके लिए स्वास्थ्य

ASARFI HOSPITAL LABORATORY

(A Unit of Asarfi Hospital Ltd)

Baramuri, Bishunpur Polytechnic, Dhaulakothi, Dist. Sahibganj, Bihar 828 130

Ph. No.: 7808368888, 9297862282, 9264681514



FINAL REPORT

Name : MR. ABHISHEK KUMAR ROY
Reg. No. : MAR22-09132
Age / Sex : 29 Yrs / Male
Doctor :
Pat. Type : Mediwheel



Collection Time : 28-10-2023 10:03:26
Receiving Time : 28-10-2023 10:07:04
Reporting Time : 28-10-2023 14:21:28
Publish Time : 28-10-2023 2:48 pm

Test Name	Result	Flag	Unit	Reference Range
Nature of Material: EDTA Blood Sample				
Complete Blood Count (CBC)				
Method: Electrical Impedence		Machine Name: Sysmex 6 part		
Hemoglobin (Photometry)	14.4		g/dl	13-18
PCV (Calculated)	42.5		%	40-50
MCH (Calculated)	27.4		Pg	27-31
MCHC (Calculated)	33.9		g/dl	31.5-35.5
Red Cell Distribution Width (RDW) (Electrical Impedence)	13.7		%	11.6-14
Total Leukocyte Count (TLC) (Electrical Impedence)	6,200		/cu-mm	4000-11000
RBC Count (Electrical Impedence)	5.26		million/mm3	4.5-5.5
Mean Corpuscular Volume (MCV) (Electrical Impedence)	80.8	L	fL	83-101
Platelet Count (Electrical Impedence)	1.97		lakhs/cumm	1.5-4.5
Neutrophils (VCS Technology)	52	L	%	55-75
Lymphocytes (VCS Technology)	38	H	%	15-30
Eosinophils (VCS Technology)	04		%	1-6
Monocytes (VCS Technology)	06		%	2-10
Basophils (VCS Technology)	00		%	0-1



DR N N SINGH
MD (PATHOLOGY)

Condition of Laboratory Testing & Reporting

(1) The organization bears the responsibility for the quality of the laboratory investigations. (2) Laboratory investigations are only a tool to facilitate in arriving at diagnosis and should be clinically correlated. (3) Tests results are not valid for medico legal Purposes. (4) Test requested might not be performed due to following Reason: (a) Specimen received is insufficient or inappropriate. (haemolysed/clotted/lipemic etc.) (b) Incorrect specimen type for requested test. (c) Specimen quality is unsatisfactory. (d) There is a discrepancy between the label on the specimen container and the Name on the test requisition form. (5) The Results of the Test May vary from lab and also from time to time for the same patient. (6) The results of a laboratory test are dependent on the quality of the sample as well as the assay technology. (7) In case of queries or unexpected test results please call at +91 9297862282, Email-labasarfi@gmail.com

24 HOUR EMERGENCY

© AHL/D/0066/4197/October/23

"KEEP THE REPORTS CAREFULLY AND BRING THEM ALONG DURING YOUR NEXT VISIT TO OUR HOSPITAL"



ASARFI HOSPITAL LABORATORY

(A Unit of Asarfi Hospital Ltd)

Baramuri, Bishunpur Polytechnic, Dhanbad - 826013

Ph. No.: 7808368888, 9297862282, 9297862282



FINAL REPORT

Name : MR. ABHISHEK KUMAR ROY
Reg. No. : MAR22-09132
Age / Sex : 29 Yrs / Male
Doctor :
Pat. Type : Mediwheel



Collection Time : 28-10-2023 10:03:26
Receiving Time : 28-10-2023 10:07:04
Reporting Time : 28-10-2023 14:21:28
Publish Time : 28-10-2023 2:48 pm

Test Name	Result	Flag	Unit	Reference Range
-----------	--------	------	------	-----------------

Immunology and Serology

THYROID PROFILE, TOTAL, SERUM

Method: ECLIA

Machine Name: Vitros ECI

T3, Total	1.86		ng/ml	0.8-2.0
T4, Total	9.70		µg/dL	5.10-14.10
TSH (Ultrasensitive)	3.39		mIU/mL	0.27-4.2



DR N N SINGH
MD (PATHOLOGY)

Condition of Laboratory Testing & Reporting

(1) It is presumed that the test(s) performed are on the specimen(s) belonging to the patient named or identified and the verification of the particulars have been carried out by the patient or his/her representative at the point of generation of the said specimen(s)/ Sample(s) (2) Laboratory investigations are only tool to facilitate in arriving at diagnosis and should be clinically correlated. (3) Tests results are not valid for medico legal Purposes. (4) Test requested might not be performed due to following Reason: (a) Specimen received is insufficient or inappropriate. (haemolysed/clotted/lipemic etc.) (b) Incorrect specimen type for requested test. (c) Specimen quality is unsatisfactory. (d) There is a discrepancy between the label on the specimen container and the Name on the test requisition form. (5) The Results of the Test May vary from lab and also from time to time for the same patient. (6) The results of a laboratory test are dependent on the quality of the sample as well as the assay technology. (7) In case of queries or unexpected test results please call at +91 9297862282, Email-labasarfi@gmail.com

24 HOUR EMERGENCY

© AHL/D/0066/4197/October/23

"KEEP THE REPORTS CAREFULLY AND BRING THEM ALONG DURING YOUR NEXT VISIT TO OUR HOSPITAL"



ASARFI HOSPITAL LABORATORY

(A Unit of Asarfi Hospital Ltd.)

Baramuri, Bishunpur Polytechnic, Dhambad, 781028, 130

Ph. No.: 7808368888, 9297862282, 9297862282



FINAL REPORT

Name : MR. ABHISHEK KUMAR ROY
Reg. No. : MAR22-09132
Age / Sex : 29 Yrs / Male
Doctor :
Pat. Type : Mediwheel



Collection Time : 28-10-2023 10:03:26
Receiving Time : 28-10-2023 10:07:04
Reporting Time : 30-10-2023 12:35:17
Publish Time : 31-10-2023 11:46 am

Test Name	Result	Flag	Unit	Reference Range
LDL Cholesterol (Calculated)	111	H	mg/dl	Optimum:<100 Above optimum: <130; Moderate risk:130-159; High risk:>160 1.2-6.0
Cholesterol Total : HDL Ratio (Calculated)	5.03		mg/dl	1.2-6.0
GLYCOCYLATED HEMOGLOBIN (HbA1C), BLOOD				
<i>Method: HPLC / Nephelometry</i>				
HbA1C	5.2		%	4.4-6.2
Estimated average glucose (eAG)	102.54		mg/dl	
Glucose, PP				
<i>Method: GOD-POD</i>				
Glucose, PP	96.2		mg/dl	70-140



DR N N SINGH
MD (PATHOLOGY)

Condition of Laboratory Testing & Reporting

(1) The results from the tests performed are of the specimens (Samples) belonging to the patient named or identified and the verification of the particulars have been carried out by the patient or his/her representative at the point of generation of the said specimen(s)/ Sample(s) (2) Laboratory investigations are only tool to facilitate in arriving at diagnosis and should be clinically correlated. (3) Tests results are not valid for medico legal Purposes. (4) Test requested might not be performed due to following Reason: (a) Specimen received is insufficient or inappropriate. (haemolysed/clotted/lipemic etc.) (b) incorrect specimen type for requested test. (c) Specimen quality is unsatisfactory. (d) There is a discrepancy between the label on the specimen container and the Name on the test requisition form. (5) The Results of the Test May vary from lab and also from time to time for the same patient. (6) The results of a laboratory test are dependent on the quality of the sample as well as the assay technology (7) In case of queries or unexpected test results please call at +91 9297862282, Email-labaarfi@gmail.com

24 HOUR EMERGENCY

© AHL/D/0066/4197/October/23

"KEEP THE REPORTS CAREFULLY AND BRING THEM ALONG DURING YOUR NEXT VISIT TO OUR HOSPITAL"



ASARFI HOSPITAL LABORATORY

(A Unit of Asarfi Hospital Ltd.)

Baramuri, Bishunpur Polytechnic, Dhabad, Patna 801313

Ph. No.: 7808368888, 9297862282, 9297864514



FINAL REPORT

Name : MR. ABHISHEK KUMAR ROY
 Reg. No. : MAR22-09132
 Age / Sex : 29 Yrs / Male
 Doctor :
 Pat. Type : Mediwheel



Collection Time : 28-10-2023 10:03:26
 Receiving Time : 28-10-2023 10:07:04
 Reporting Time : 30-10-2023 12:35:17
 Publish Time : 31-10-2023 11:46 am

Test Name	Result	Flag	Unit	Reference Range
Protein:Creatinine Ratio; Urine				
<i>Method: Immunoturbidimetry, Spectrophotome</i>				
Protein	85.0		mg/L	
Creatinine	30.4		mg/dl	
PCR	2.8		mg/g	0-0.5



DR N N SINGH
 MD (PATHOLOGY)

Condition of Laboratory Testing & Reporting

(1) The results of the test(s) reported here are for the sample(s) belonging to the patient named or identified and the verification of the particulars have been carried out by the patient or his/her representative at the point of generation of the said specimen(s)/ Sample(s)(2) Laboratory investigations are only tool to facilitate in arriving at diagnosis and should be clinically correlated. (3) Test results are not valid for medico legal Purposes. (4) Test requested might not be performed due to following Reason: (a) Specimen received is insufficient or inappropriate. (haemolysed/clotted/lipemic etc.) (b) incorrect specimen type for requested test. (c) Specimen quality is unsatisfactory. (d) There is a discrepancy between the label on the specimen container and the Name on the test requisition form. (5) The Results of the Test May vary from lab and also from time to time for the same patient. (6) The results of a laboratory test are dependent on the quality of the sample as well as the assay technology. (7) In case of queries or unexpected test results please call at +91 9297862282. Email-labasarfi@gmail.com

24 HOUR EMERGENCY

© AHL/D/0066/4197/October/23

"KEEP THE REPORTS CAREFULLY AND BRING THEM ALONG DURING YOUR NEXT VISIT TO OUR HOSPITAL"



ASARFI HOSPITAL LABORATORY

(A Unit of Asarfi Hospital Ltd)

Baramuri, Bishunpur Polytechnic, Dhambad, 130

Ph. No.: 7808368888, 9297862282, 9297862282



MC-5939

FINAL REPORT

Name : MR. ABHISHEK KUMAR ROY
Reg. No. : MAR22-09132
Age / Sex : 29 Yrs / Male
Doctor :
Pat. Type : Mediwheel



Collection Time : 28-10-2023 10:03:26
Receiving Time : 28-10-2023 10:07:04
Reporting Time : 30-10-2023 12:35:17
Publish Time : 31-10-2023 11:46 am

Test Name	Result	Flag	Unit	Reference Range
-----------	--------	------	------	-----------------

Microbiology

Culture & Sensitivity (Urine)

Method : vitek 2 compact

Machine Name: vitek 2 compact

Organism Isolated

NO GROWTH OF ANY ORGANISM.



DR N N SINGH
MD (PATHOLOGY)

Condition of Laboratory Testing & Reporting

(1) The test(s) performed are for the specimen(s) / Sample(s) belonging to the patient named or identified and the verification of the particulars have been carried out by the patient or his/her representative at the point of generation of the said specimen(s); Sample(s)(2) Laboratory investigations are only tool to facilitate in arriving at diagnosis and should be clinically correlated. (3) Test results are not valid for medico legal Purposes. (4) Test requested might not be performed due to following Reason: (a) Specimen received is insufficient or inappropriate. (haemolysed/clotted/lipemic etc.) (b) incorrect specimen type for requested test. (c) Specimen quality is unsatisfactory. (d) There is a discrepancy between the label on the specimen container and the Name on the test requisition form. (5) The Results of the Test May vary from lab and also from time to time for the same patient. (6) The results of a laboratory test are dependent on the quality of the sample as well as the assay technology (7) In case of queries or unexpected test results please call at +91 9297862282, Email-labasarfi@gmail.com

24 HOUR EMERGENCY

© AHL/D/0066/4197/October/23

"KEEP THE REPORTS CAREFULLY AND BRING THEM ALONG DURING YOUR NEXT VISIT TO OUR HOSPITAL"

RADIOLOGY REPORT

Patient Name :	MR ABHISHEK KUMAR ROY	Patient ID :	9132
Modality :	DX	Sex :	M
Age :	29Y	Study :	CXR
Reff. Dr. :	DR. SELF	Study Date :	28-10-2023

PA view of the chest

The view is rotated.

Lung parenchyma does not show any definite pathology.

Both costophrenic angles are clear.

Cardiac size is normal.

Impression:

No significant abnormality is seen in the view obtained. Clinical correlation is necessary.



Dr. Ajay Aggarwal

M.B.B.S, M.D. (RADIO-DIAGNOSIS)

Reg. No: 6800

Date 28-10-2023 Time 11-23-14



Disclaimer: - It is an online interpretation of medical imaging based on clinical data. All modern machines/ procedures have their own limitation. If there is any clinical discrepancy, this investigation may be repeated or reassessed by other tests. Patient's identification in online reporting is not established, so in no way can this report be utilized for any medico legal purpose.

