



Patient Name : Mrs.KARANDE RUPALI SACHIN
Age / Gender : 42Y(s) 5M(s) 18D(s)/Female
Bill No/UHID No : PS005019/P00000508172
Lab No/Result No : 2300021999-P/38265
Referred By : HOSPITAL CASE

Bill Date : 17-04-2023 09:25 AM
Collected Date : 17-04-2023 02:11 PM
Report Date : 17-04-2023 04:03 PM
Specimen : SERUM
Processing Loc : RHC Hinjawadi

Department Of Laboratory -BIOCHEMISTRY

<u>Investigation</u>	<u>Result</u>	<u>Biological Reference Interval</u>	<u>Method</u>
UREA NITROGEN(BUN)	: 10.7	6.0 - 20.0 mg/dL	Calculated
UREA	: 22.9	17.1-49.2 mg/dL	Urease
CALCIUM	: 8.6	8.6 - 10.2 mg/dL	Arsenazo
CREATININE	: 0.5	0.5 - 1.2 mg/dL	Enzymatic

ELECTROLYTES (Na & K)

SODIUM	: 142.0	136.0 - 145.0 mmol/L	Potentiometric
POTASSIUM	: 3.9	3.5 - 5.1 mmol/L	Potentiometric
CHLORIDE	: 105.0	98.0 - 107.0 mmol/L	Potentiometric

GLUCOSE (FASTING)

GLUCOSE (FASTING).	: 80.0	Prediabetic : 100 - 125 mg/dL Diabetic : \geq 126 mg/dL Normal : $<$ 100.0 mg/dL	GOD-POD
--------------------	--------	--	---------

REFERENCE : ADA 2015 GUIDELINES

LIVER FUNCTION TEST

TOTAL BILIRUBIN	: 0.4	0.3 - 1.2 mg/dL	Diazo
DIRECT BILIRUBIN	: 0.4	0-0.4 mg/dL	Diazo
INDIRECT BILIRUBIN	: 0.0	0.0 - 0.8 mg/dL	Diazo
ALANINE TRANSAMINASE	: 20.0	$<$ 35 U/L	Kinetic
ASPARTATE TRANSAMINASE	: 21.0	10.0 - 40.0 U/L	Kinetic
ALKALINE PHOSPHATASE	: 62.0	30.0 - 115.0 U/L	4NPP/AMP BUFFER
TOTAL PROTEIN	: 6.8	6.0 - 8.0 g/dl	Biuret
ALBUMIN	: 4.1	3.5-4.8 g/dl	BCG
GLOBULIN	: 2.7	2.3-3.5 gm/dL	Calculated
A/G RATIO	: 1.52		Calculated

LIPID PROFILE

CHOLESTEROL	: 146.0	130.0 - 220.0 mg/dL	Enzymatic
TRIGLYCERIDES	: 111.0	35.0 - 180.0 mg/dL	Enzymatic
HDL CHOLESTEROL	: 34.0	35-65 mg/dL	Enzymatic
LDL CHOLESTEROL	: 89.8	10.0 - 130.0 mg/dL	Calculated
VLDL CHOLESTEROL	: 22.2	5.0-36.0 mg/dL	Calculated
CHOL/HDL RATIO	: 4.29	2.0-6.2	Calculated

PHOSPHOROUS

PHOSPHORUS	: 3.1	2.7-4.5 mg/dL	Phospho Molybdate
GLUCOSE (POST PRANDIAL)	: 121	60-140 mg/dL	GOD-POD



Patient Name : Mrs.KARANDE RUPALI SACHIN
Age / Gender : 42Y(s) 5M(s) 18D(s)/Female
Bill No/UHID No : PS005019/P00000508172
Lab No/Result No : 2300021999/38265
Referred By : HOSPITAL CASE

Bill Date : 17-04-2023 09:25 AM
Collected Date : 17-04-2023 01:57 PM
Report Date : 17-04-2023 04:21 PM
Specimen : SERUM
Processing Loc : RHC Hinjawadi

Department Of Laboratory -BIOCHEMISTRY

<u>Investigation</u>	<u>Result</u>	<u>Biological Reference Interval</u>	<u>Method</u>
TOTAL PROTEIN	: 6.8	6.0 - 8.0 g/dl	Biuret
ALBUMIN	: 4.1	3.5-4.8 g/dl	BCG
GLOBULIN	: 2.7	2.3-3.5 gm/dL	Calculated
A/G RATIO	: 1.52		Calculated
URIC ACID	: 1.5	2.6 - 6.0 mg/dL	Uricase

*** End Of The Report ***

Note : This test is performed on automated analyzer - VITROS250

Verified By
Shrikant.A

Dr. Anjana Sanghavi
Consultant Pathologist

NOTE :

- * Clinically correlate, Kindly discuss if necessary.
- * This report relates only to the item received.
- * For Terms and Conditions of Reporting, kindly visit our website : www.Rubyhall.com



Patient Name : Mrs.KARANDE RUPALI SACHIN
Age / Gender : 42Y(s) 5M(s) 18D(s)/Female
Bill No/UHID No : PS005019/P00000508172
Lab No/Result No : 2300022001-G/38265
Referred By : HOSPITAL CASE

Bill Date : 17-04-2023 09:25 AM
Collected Date : 17-04-2023 01:57 PM
Report Date : 17-04-2023 04:09 PM
Specimen : WHOLE BLOOD
Processing Loc : RHC Hinjawadi

Department Of Laboratory -HAEMATOLOGY

<u>Investigation</u>	<u>Result</u>	<u>Biological Reference Interval</u>	<u>Method</u>
----------------------	---------------	--------------------------------------	---------------

GLYCOSYLATED HAEMOGLOBIN (HbA1C)

GLYCOSYLATED HAEMOGLOBIN : 5.1
(HbA1c)

Prediabetic : 5.7 - 6.4 % HPLC
Diabetic : \geq 6.5 %
Therapeutic Target : $<$ 7.0 %

REFERENCE : ADA 2015 GUIDELINES

*** End Of The Report ***

Note : This test is performed on automated analyzer -

Verified By
Anand

Dr. Anjana Sanghavi
Consultant Pathologist

NOTE :

- * Clinically correlate, Kindly discuss if necessary.
- * This report relates only to the item received.
- * For Terms and Conditions of Reporting, kindly visit our website : www.Rubyhall.com



Patient Name : Mrs.KARANDE RUPALI SACHIN
Age / Gender : 42Y(s) 5M(s) 18D(s)/Female
Bill No/UHID No : PS005019/P00000508172
Lab No/Result No : 2300021999/38265
Referred By : HOSPITAL CASE

Bill Date : 17-04-2023 09:25 AM
Collected Date : 17-04-2023 01:57 PM
Report Date : 17-04-2023 06:00 PM
Specimen : SERUM
Processing Loc : RHC Hinjawadi

Department Of Laboratory -BIOCHEMISTRY

<u>Investigation</u>	<u>Result</u>	<u>Biological Reference Interval</u>	<u>Method</u>
T3-T4-TSH			
Tri-iodothyronine, (Total T3)	: 0.825	0.87-1.78 ng/ml	ECLIA
THYROXINE (T4), TOTAL	: 6.72	5.5 - 11.0 ug/dl	ECLIA
THYROID STIMULATING HORMONE (ULTRA).	: 2.77	0.28-3.89 uIU/mL	ECLIA

TSH - For pregnancy the referance range is as follows -
1st -trimester : 0.6 - 3.4 uIU/mL
2nd trimester : 0.37 - 3.6 uIU/mL
3rd trimester : 0.38 - 4.04 uIU/mL

*** End Of The Report ***

Note : This test is performed on automated analyzer - COBAS E411

Verified By
SOPAN

Anjana Sanghavi

Dr.Anjana Sanghavi
Consultant Pathologist

NOTE :

- * Clinically correlate, Kindly discuss if necessary.
- * This report relates only to the item received.
- * For Terms and Conditions of Reporting, kindly visit our website : www.Rubyhall.com



Patient Name : Mrs.KARANDE RUPALI SACHIN
Age / Gender : 42Y(s) 5M(s) 18D(s)/Female
Bill No/UHID No : PS005019/P00000508172
Lab No/Result No : 2300022000/38265
Referred By : HOSPITAL CASE

Bill Date : 17-04-2023 09:25 AM
Collected Date : 17-04-2023 01:57 PM
Report Date : 17-04-2023 04:54 PM
Specimen : URINE
Processing Loc : RHC Hinjawadi

Department Of Laboratory -CLINICAL PATHOLOGY

<u>Investigation</u>	<u>Result</u>	<u>Biological Reference Interval</u>	<u>Method</u>
----------------------	---------------	--------------------------------------	---------------

URINE ROUTINE

PHYSICAL EXAMINATION

COLOUR : Pale Yellow
APPEARANCE : Clear

CHEMICAL TEST

PH	: 5.5	5.0-7.0
SPECIFIC GRAVITY	: 1.030	1.015-1.030
ALBUMIN	: Absent	Abset
URINE SUGAR	: Absent	Absent
KETONE BODIES	: Absent	Absent
BILE PIGMENTS/ BILIRUBIN	: Absent	Absent
UROBILINOGEN	: Normal	Normal
NITRITES	: Absent	Absent
LEUCOCYTES ESTERASE	: Absent	Absent

MICROSCOPIC TEST

PUS CELLS.	: 1-2	0 - 5 /hpf
RED BLOOD CELLS.	: Absent	0 - 2 /hpf
EPITHELIAL CELLS.	: 2-3	0-5 /hpf
BACTERIA	: Absent	Absent
CAST	: Absent	Absent
YEAST CELLS	: Absent	Absent
CRYSTALS	: Absent	Absent
OTHERS	: Absent	Absent

*** End Of The Report ***

Note : This test is performed on automated analyzer - URI PLUS200

Verified By
Anand

Dr.Anjana Sanghavi
Consultant Pathologist

NOTE :

- * Clinically correlate, Kindly discuss if necessary.
- * This report relates only to the item received.
- * For Terms and Conditions of Reporting, kindly visit our website : www.Rubyhall.com



Patient Name : Mrs.KARANDE RUPALI SACHIN
Age / Gender : 42Y(s) 5M(s) 18D(s)/Female
Bill No/UHID No : PS005019/P00000508172
Lab No/Result No : 2300022001/38265
Referred By : HOSPITAL CASE

Bill Date : 17-04-2023 09:25 AM
Collected Date : 17-04-2023 01:57 PM
Report Date : 17-04-2023 06:36 PM
Specimen : WHOLE BLOOD
Processing Loc : RHC Hinjawadi

Department Of Laboratory -HAEMATOLOGY

<u>Investigation</u>	<u>Result</u>	<u>Biological Reference Interval</u>	<u>Method</u>
BLOOD GROUP	: AB RH POSITIVE		
<u>Erythrocyte Sedimentation Rate</u>			
ESR at 1 Hour	: 17	0 - 20 mm/hr	Modified Westergren Method

INTERPRETATION :

ESR is a screening test to detect presence of systemic disease; however a normal result does not rule out a systemic disease.

ESR is also used to monitor course of disease or response to therapy if initially elevated.

*** End Of The Report ***

Verified By
SOPAN

Dr. Anjana Sanghavi
Consultant Pathologist

NOTE :

- * Clinically correlate, Kindly discuss if necessary.
- * This report relates only to the item received.
- * For Terms and Conditions of Reporting, kindly visit our website : www.Rubyhall.com



Patient Name : Mrs.KARANDE RUPALI SACHIN
Age / Gender : 42Y(s) 5M(s) 18D(s)/Female
Bill No/UHID No : PS005019/P00000508172
Lab No/Result No : 2300022001/38265
Referred By : HOSPITAL CASE

Bill Date : 17-04-2023 09:25 AM
Collected Date : 17-04-2023 01:57 PM
Report Date : 17-04-2023 03:42 PM
Specimen : WHOLE BLOOD
Processing Loc : RHC Hinjawadi

Department Of Laboratory -HAEMATOLOGY

<u>Investigation</u>	<u>Result</u>	<u>Biological Reference Interval</u>	<u>Method</u>
HAEMOGRAM REPORT			
W.B.C.COUNT	: 8790	4000-11000 /ul	Coulter Principle
NEUTROPHILS	: 67.4	40-75 %	Derived from WBC Histogram
LYMPHOCYTES	: 26.5	20-40 %	
MONOCYTES	: 4.7	2-10 %	
EOSINOPHILS	: 0.9	1.0-6.0 %	
BASOPHILS	: 0.5	0.0-1.0 %	
%IMMATURE GRANULOCYTES	: 0.1	0.00-0.10 %	
ABSOLUTE NEUTROPHIL COUNT	: 5.9	2-7 x10 ³ cells/ul	Calculated
ABSOLUTE LYMPHOCYTE COUNT	: 2.3	1 - 3 x10 ³ cells/ul	Calculated
ABSOLUTE MONOCYTE COUNT	: 0.4	0.2-1.0 x10 ³ cells/ul	Calculated
ABSOLUTE EOSINOPHIL COUNT	: 0.1	0.02-0.5 x10 ³ cells/ul	Calculated
ABSOLUTE BASOPHIL COUNT	: 0.0	0.02-0.1 x10 ³ cells/ul	Calculated
R.B.C COUNT	: 4.27	3.8 - 5.8 million/ul	Coulter Principle
HAEMOGLOBIN	: 11.9	12 - 15.0 g/dl	Cyanmethemoglobin Photometry
HAEMATOCRIT	: 38.0	36-46 %	Calculated
MCV	: 89.0	83 - 99 fl	Coulter Principle
MCH	: 27.9	27-32 pg	Calculated
MCHC	: 31.3	31.5-34.5 g/dl	Calculated
RDW	: 13.0	11.6-14.0 %	Calculated From RBC Histogram
PLATELET COUNT	: 219.0	150 - 450 x10 ³ /ul	Coulter Principle
MPV	: 11.6	7.8-11 fl	Coulter Principle
RBC MORPHOLOGY	: Normocytic normochromic		
WBC MORPHOLOGY	: Within normal range		
PLATELET	: Adequate		

*** End Of The Report ***

Note : This test is performed on automated analyzer - SYSMEX550

Verified By
AMOL

Dr. Anjana Sanghavi
Consultant Pathologist

NOTE :

- * Clinically correlate, Kindly discuss if necessary.
- * This report relates only to the item received.
- * For Terms and Conditions of Reporting, kindly visit our website : www.Rubyhall.com



Grant Medical Foundation

Ruby Hall Clinic

Hinjawadi

2DECHO&DOPPLER REPORT

NAME: MRS. KARANDE RUPALI AGE: 42 Yrs/F DATE: 17 /04 /2023

MITRAL VALVE: has thin leaflets with normal subvalvar motion.

No mitral regurgitation .

AORTIC VALVE : has three thin leaflets with normal opening

No aortic regurgitation.

PULMONARY VALVE; NORMAL,

LEFT VENTRICLE : is normal , has normal wall thickness, No RWMA at rest .

Normal LV systolic function. EF - 60%.

LEFT ATRIUM: is normal.

RIGHT ATRIUM & RIGHT VENTRICLE: normal in size.

TRICUSPID VALVE & PULMONARY VALVES : normal.

Trivial TR, No PH.

No pericardial effusion.

M- MODE :

AORTA	LA	LVI DD	LVIDS	IVS	PW	LVEF
23mm	27mm	40mm	20mm	10mm	10mm	60%

**IMP :- Normal LV Systolic function. EF-60%.
 No diastolic dysfunction
 No RWMA at rest
 Normal Valves and Chambers
 IAS & IVS Intact
 No clot / vegetation / thrombus / pericardial effusion.**

DR. YATIN VISAVE
CONSULTANT RADIOLOGIST
MBBS,DMRD(RADIOLOGY)
Regd. No. 090812



Name:	KARANDE RUPALI SACHIN .	Exam Date :	17-Apr-2023 09:57
Age :	042 Years	Accession:	96403110258
Gender:	F	Exam:	ABDOMEN AND PELVIS
PID:	P00000508172	Physician:	HOSPITAL CASE^^^^
OPD :			

ULTRASOUND OF ABDOMEN AND PELVIS

Liver appears normal in size, shape and echotexture. No focal lesion is seen. No intrahepatic biliary radicle dilatation seen. The portal vein and CBD appear normal.

Gall bladder is well distended with normal wall thickness. No calculus or sludge is seen.
Pancreas appears normal in size and echotexture. No focal lesion is seen.
Spleen appears normal in size and echotexture. No focal lesion is seen.

Right kidney measures 11 x 3.1 cms. Left kidney measures 9.4 x 4.4 cms. Both kidneys appear normal in size, shape & echotexture. They show good cortico-medullary differentiation. There is no hydronephrosis, hydroureter or calculus seen on either side.

The urinary bladder is well distended. Wall thickness is normal. No mass lesion or calculus is seen.

Uterus is normal in size and echotexture. Endometrium is central . No focal lesion is seen.
Both ovaries are normal. No adnexal pathology is seen.

Visualised bowel loops are non-dilated and show normal peristalsis.
There is no ascites or significant lymphadenopathy seen.

IMPRESSION : No significant abnormality noted.

Suggest : Clinical Correlation.

DR. YATIN R. VISAVE
CONSULTANT RADIOLOGIST
MBBS, DMRD
Regd. No. 090812

Date: 18-Apr-2023 12:08:10



Grant Medical Foundation

Ruby Hall Clinic

Hinjawadi

Name: KARANDE RUPALI SACHIN .
Age : 042 Years
Gender: F
PID: P00000508172
OPD :

Exam Date : 18-Apr-2023 10:58
Accession: 96403110258
Exam: USG BREAST
Physician: HOSPITAL CASE^^^^

Ultrasound of both breasts has been performed on a duplex scanner.

Both breasts show normal fibro-glandular breast tissue of normal echo pattern.

No evidence of any focal cystic or solid mass lesion noted.

Both axillary tails appear normal.

Sub-areolar area does not show any abnormal ductal dilatation.

Axilla appears clear. No evidence of axillary lymphadenopathy is seen.

IMPRESSION :

Normal ultrasound of both breasts.

DR. YATIN R. VISAVE
CONSULTANT RADIOLOGIST
MBBS, DMRD
Regd. No. 090812

Date: 18-Apr-2023 12:09:03

Name: r Upal

Sex: F

Birth date: / /

41 years

1100 Sinus rhythm

2210 Short PR interval

4068 Nonspecific T wave abnormality

9150 ** abnormal ECG **

Medication:
Symptoms:
History:
Vent. rate

PR int 79 bpm

QRS dur 112 ms

QT/QTc(E) int 74 ms

P/ORS/T axis 332/ 367 ms

RV5/SV1 amp 64/ 70/ -30

RV5+SV1 amp 1.00/ 0.69 mV

1.69 mV

10 mm/mV 25 mm/s Filter: H50 D 35 Hz 10 mm/mV

10 mm/mV

10 mm/mV

Unconfirmed Report
Reviewed by:

MRS. KARANDE RUPALI SACHIN
 Ref: P5005019- Reg: OP500003806
 42.5.18f - NH - 17/04/2023
 3000000508172

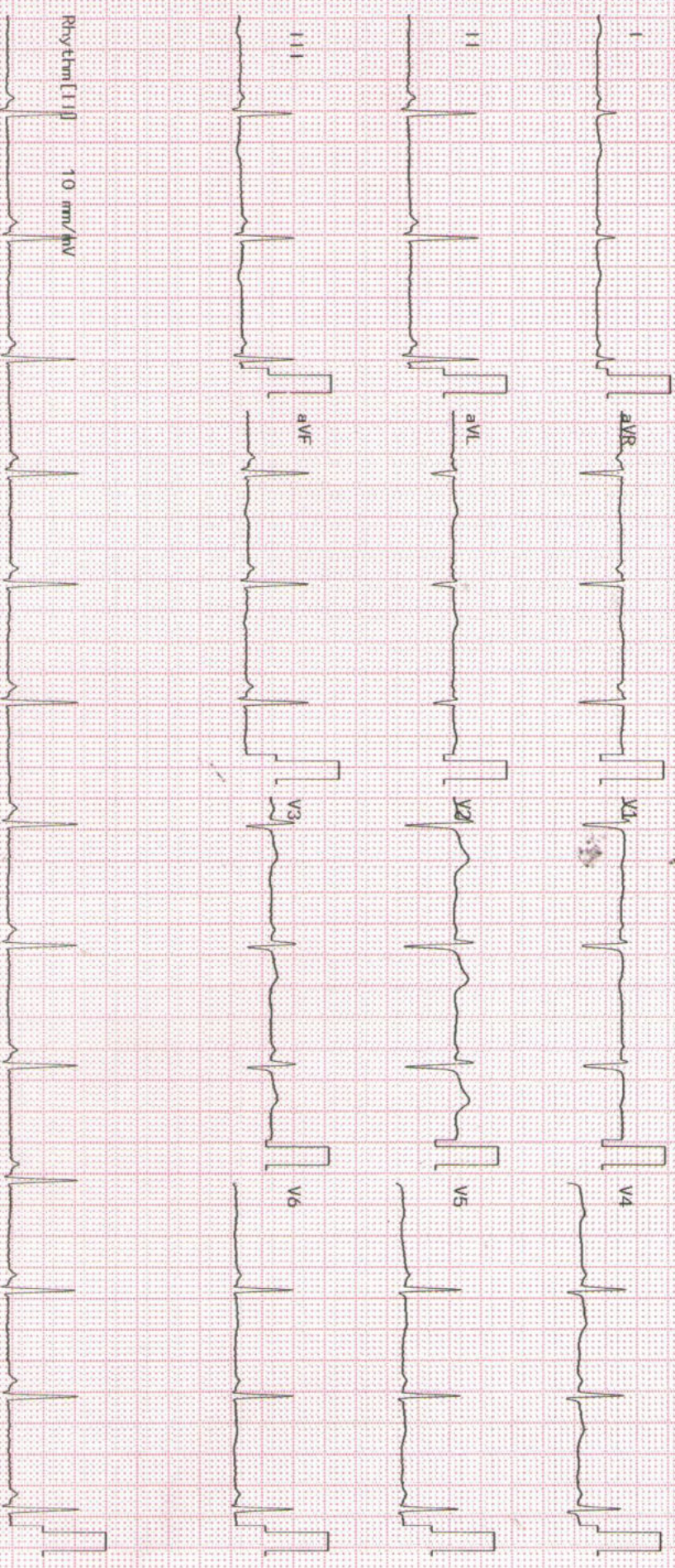
2350K 02-03 04-05 Dept:

Exam: RUBY HALL CLINIC HINJEWADI



MRS. KARANDE RUPALI SACHIN
 Ref: PS005019- Reg: OPS00003806
 42.5.18/F - NH - 17/04/2023
 P00000508172-

41 yr. old ♀ for PAP & Gynae-check-up
 Nil G.

MH → LMP - 11/4/23

2/30 | RMF | No dysm

OIH → P, L, A,

st
 I → FTW

Tl - done

MedIH → Nil

SxIH → Nil

O/E → P - 78/min.

B.P -

Adv

Flu & Reports

P/Ab → Solt

P/s → Cx - minimal - erosion - post. lip

P/u → uterine

AJAF

22