



Health Check-up Certificate

Company Name:- Medi Wheel Date:- 14/5/22
Name:- Anil Kumar Age/Sex:- 37/M

Personal, Family & Occupational History	No
General Appearance	AV
Height in cm	N
Weight in kg	
Pulse Rate/minute	88/1
BP in mmhg	124/88
Eye Examination	N
ENT Examination or Audiometry	
Respiratory System	
Cardio Vascular System	
Gastro Intestinal System	
Genito Urinary System	
Central Nervous System	
Pathological Test	- Csg, WML, DL, SS = B, IV, LFT = B, D, B, D, F, F&S - N, L-br - N, Th-br - N, Stool - f/c, - bcr - N, U&E w/ Abd - N, AD
Radiologic and other studies	
CXR-PA View	
ECG	
Spirometry	

Let weight & Abdominal exam done
 Doctor's Remarks: as LFT ↑
 diet control
 LG

Dr. Krishna Kumar Caroli
 Doctor Signature & Stamp

Consultant Health Checkup & CMG I/C
 Reg. No - UP VICI-4570
 Metro Hospital & Heart Institute
 CUL, Haridwar, U.K., Pin No. 249403

NOT FOR MEDICOLEGAL PURPOSE

METRO HOSPITAL & HEART INSTITUTE

(A unit of Sunhill Hospitals Private Ltd.), CIN No. U33201DL2006PTC156918
Reg. Off : 21, Community Centre, Preet Vihar, Delhi - 92

GST No.: 05AAKCS5409G1ZD
Plot No. F-1, Sector-6A, SIDCUL, Ranipur, Haridwar (UK) - 249403, www.metrohospitals.com
Phone No.: 01334-239040, 239042, 239053

BILL OF SUPPLY (OUTPATIENT CREDIT BILL)

Bill No	: MHWOP/202203067	Date/Time	: 14/05/2022 09:46
Name	: Mr. Anil Kumar	UHID	: MHWID/2022008618
Age/Sex	: 37 Y /Male	Category	: CASH
Address	: Mediwheel, Haridwar Uttarakhand India	Req. Dr.	: Dr. Krishna Kumar Caroli

Icd : 9838712444
Comp Name : MEDIWHEEL#ARCOFEMI HEALTH LTD. (MEDIWHEEL_HARIDWAR)

	AMOUNT(Rs.)
HEALTH CARE SERVICES	1800.00

Package - MediWheel Full Body Health Checkup Male Below 40(Rs.1800)Feb2022

- CBC (COMPLETE BLOOD COUNT/HAEMOGRAM) 10300138
- ESR 10300138
- URINE ROUTINE ANALYSIS 10300138
- STOOL ROUTINE EXAMINATION 10300138
- BLOOD GROUP 10300138
- BLOOD SUGAR -FASTING 10300138
- URINE SUGAR 10300138
- BLOOD SUGAR -PP 10300138
- HB1A1C 10300138
- THYROID PROFILE 10300138
- LIPID PROFILE 10300138
- KFT (KIDNEY FUNCTION TEST) 10300138
- LFT (LIVER FUNCTION TEST) 80087957
- ECG 80087957
- TMT ECHO 70194254
- X-RAY CHEST PA View 70194254
- USG WHOLE ABDOMEN

Dr. Physician Consultation (First Visit) Patient No 52
Dr. Eye Consultation (Second Visit) Patient No 52

Bill Amount: 1800.00
Net Bill Amt Credit: 1800.00

Credit Bill Towards MEDIWHEEL#ARCOFEMI HEALTH LTD. an Amount of
Rupees One Thousand Eight Hundred Only

Signature of Patient/Attendant.....
Relation with patient.....
Contact No.....
Run Date : 14/05/2022 09:46

CASHIER
User: Praveenrawat

GE MAC1200 ST

GE Healthcare METRO HOSPITAL HARIDWAR

Measurement Results:

QRS	94 ms	
QT/QTcB	368 / 424 ms	
PR	145 ms	
P	106 ms	
RR/PP	752 / 750 ms	
P/QRS/T	65 / 45 / 20 degrees	
QTd/QTcBd	42 / 48 ms	
Sokolow	0.9 mV	
NK	11	

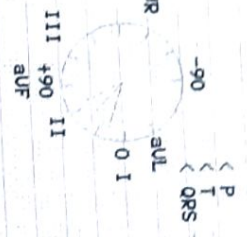

Interpretation: normal ECG

Name - Mr. Phil Kumar
 Address - 37g/1m
 Date - 14-5-22

LOT D708
 HK 79 opm

Unconfirmed report.

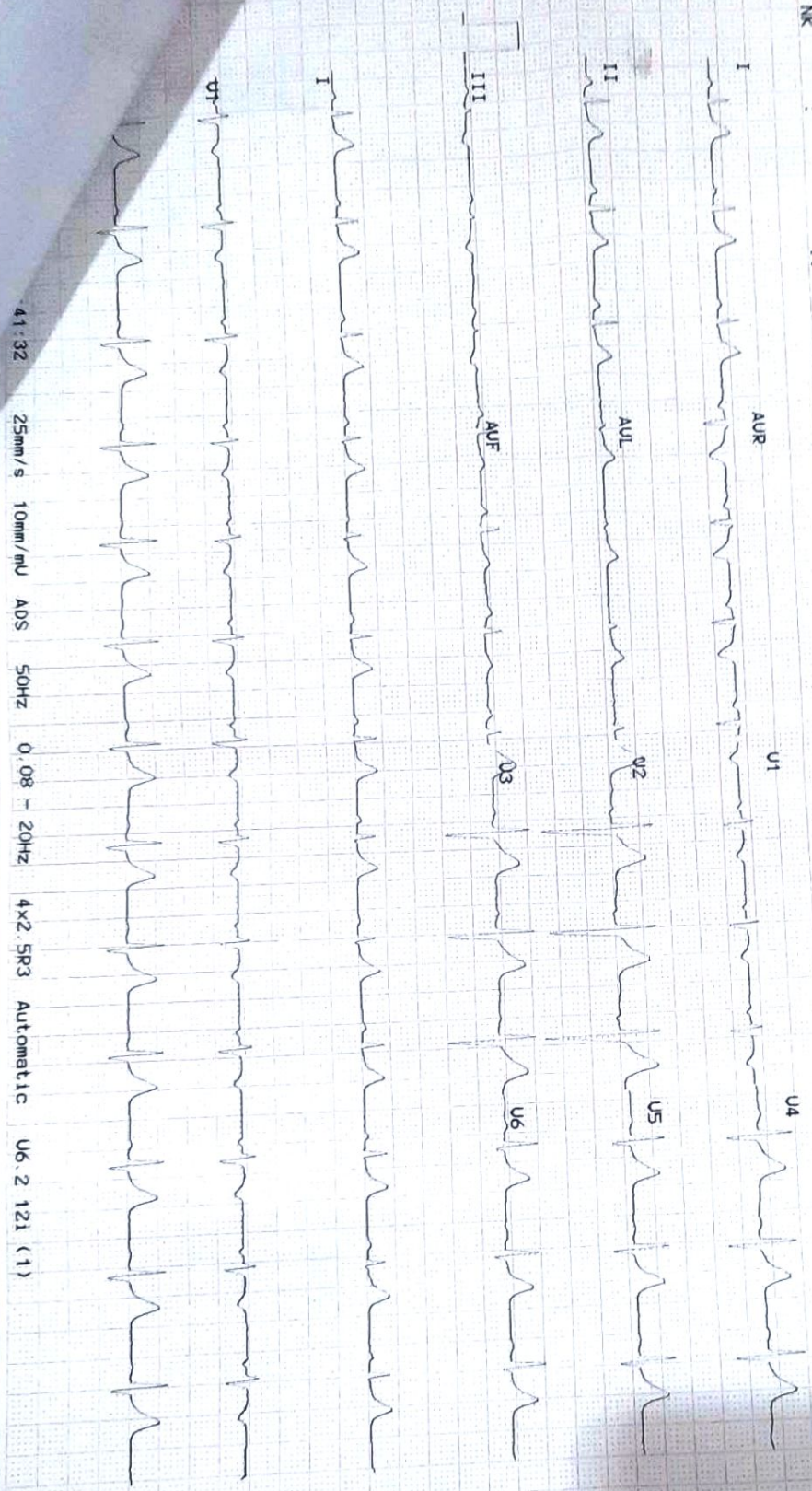

41:32 25mm/s 10mm/mV ADS 50Hz 0.08 - 20Hz 4x2.5R3 Automatic U6.2 121 (1)



LETTER OF APPROVAL / RECOMMENDATION

To,

The Coordinator,
Mediwheel (Arcofemi Healthcare Limited)
Helpline number: 011- 41195959

Dear Sir / Madam,

Sub: Annual Health Checkup for the employees of Bank of Baroda

This is to inform you that the following employee wishes to avail the facility of Cashless Annual Health Checkup provided by you in terms of our agreement.

PARTICULARS	EMPLOYEE DETAILS
NAME	MR. KUMAR ANIL
EC NO.	175311
DESIGNATION	SINGLE WINDOW OPERATOR A
PLACE OF WORK	ROORKEE
BIRTHDATE	10-04-1985
PROPOSED DATE OF HEALTH CHECKUP	14-05-2022
BOOKING REFERENCE NO.	22J175311100018798E

This letter of approval / recommendation is valid if submitted along with copy of the Bank of Baroda employee id card. This approval is valid from **12-05-2022** till **31-03-2023**. The list of medical tests to be conducted is provided in the annexure to this letter. Please note that the said health checkup is a **cashless facility** as per our tie up arrangement. We request you to attend to the health checkup requirement of our employee and accord your top priority and best resources in this regard. The EC Number and the booking reference number as given in the above table shall be mentioned in the invoice, invariably.

We solicit your co-operation in this regard.

Yours faithfully,

Sd/-

**Chief General Manager
HRM Department
Bank of Baroda**

(Note: This is a computer generated letter. No Signature required. For any clarification, please contact Mediwheel (Arcofemi Healthcare Limited))

SUGGESTIVE LIST OF MEDICAL TESTS

FOR MALE	FOR FEMALE
CBC ✓	CBC
ESR ✓	ESR
Blood Group & RH Factor ✓	Blood Group & RH Factor
Blood and Urine Sugar Fasting ✓	Blood and Urine Sugar Fasting
Blood and Urine Sugar PP ✓	Blood and Urine Sugar PP
Stool Routine ✓	Stool Routine
Lipid Profile	Lipid Profile
Total Cholesterol ✓	Total Cholesterol
HDL ✓	HDL
LDL ✓	LDL
VLDL ✓	VLDL
Triglycerides ✓	Triglycerides
HDL / LDL ratio ✓	HDL / LDL ratio
Liver Profile	Liver Profile
AST ✓	AST
ALT ✓	ALT
GGT ✓	GGT
Bilirubin (total, direct, indirect)	Bilirubin (total, direct, indirect)
ALP	ALP
Proteins (T, Albumin, Globulin)	Proteins (T, Albumin, Globulin)
Kidney Profile	Kidney Profile
Serum creatinine	Serum creatinine
Blood Urea Nitrogen ✓	Blood Urea Nitrogen
Uric Acid ✓	Uric Acid
HBA1C ✓	HBA1C
Routine urine analysis	Routine urine analysis
USG Whole Abdomen	USG Whole Abdomen
General Tests	General Tests
X Ray Chest ✓	X Ray Chest
ECG ✓	ECG
2D/3D ECHO / TMT ✓	2D/3D ECHO / TMT
Stress Test	Thyroid Profile (T3, T4, TSH)
PSA Male (above 40 years)	Mammography (above 40 years) and Pap Smear (above 30 years).
Thyroid Profile (T3, T4, TSH) ✓	Dental Check-up consultation
Dental Check-up consultation ✓	Physician Consultation
Physician Consultation ✓	Eye Check-up consultation
Eye Check-up consultation ✓	Skin/ENT consultation
Skin/ENT consultation ✓	Gynaec Consultation

Pathology Report



**METRO
PATH LABS**

By : Mr. Anil Kumar
 OP : Dr. Krishna Kumar Caroli
 Sample Date : 14/05/2022
 Reporting Date : 14/05/2022

Age/Sex : 37 Y/M
 UHID : 2022008618
 (A unit of Sunhill Hospitals Private Limited)
 Request No. : 10390138
 (ISO 15189 Certified)
 Sample Time : 09:45
 Reporting Time : 22:02
EIN No. 093457DL2006PTC156918

Test	Result	Unit	Bio. Ref. Inter. Test Method
Hematology			
CBC (COMPLETE BLOOD COUNT/HAEMOGRAM)			
HB	13.0	gm/dl	M - 13-18
TLC	7500	/cumm	4000-11000
DLC (WBC DIFFERENTIAL)			
NEUTROPHILS	55	%	45-75
LYMPHOCYTES	35	%	25-45
EOSINOPHILS	06	%	1-6
MONOCYTES	04	%	2-8
BASOPHILS	00	%	<2
RBC	4.67	million	3.5-5.5
PCV	42.3	%	36-52
MCV	90.6	fL	80-100
MCH	27.8	PG	27-32
MCHC	30.7	gm/dl	31-37
PLATELET COUNT	3.51	lakh/cumm	1.5-4.5
RDW	13.6	%	11.5-15
BLOOD GROUP			
ABO	B		-
Rh	POSITIVE		-
ESR	18	mm/hr	20

*** End of Reports ***

Dr. Vishal Arora
 MBBS, DCP
 (Consultant Pathologist)

Checked By

Note:

1. These reports are mere estimation of values at that particular time and are liable to vary/change in different conditions in different laboratories.
2. The values are to be collaborated with clinical findings by qualified doctor and any alarming and unexpected results should be reported to Lab urgently for recheck and manual typing errors.
3. These reports are not valid for medicolegal purposes and all doctor unsigned reports should be considered provisional only.
4. All card based tests are screening test therefore need confirmation by other alternative test like (PCR, ELISA).

Plot No. F-1, Sector-6A, SIDCUL, Haridwar - 249 403
 Emergency : +91 8191902600, Phone : 01334 - 239040 / 42 / 43, Fax : 01334 - 239043
 E-mail : metroharidwar@metrohospitals.com, Website: www.metrohospitals.com

Regd. Office : 21, Community Center, Preet Vihar, New Delhi-110092

MHHI/CL/0116/Rev. No. 01

Pathology Report



**METRO
PATH LABS**

By : Mr. Anil Kumar
 By : Dr. Krishna Kumar Caroli
 /OP : OP/202203067
 Sample Date : 14/05/2022
 Reporting Date : 14/05/2022

Age/Sex : 37 Y/M
 UHID : 2022008618
 (A Unit of Sunhill Hospitals Private Limited)
 Request No. : 10300138
 (ISO 15189:2013 Certified)
 Sample Time : 09:47
 (IN No. 09347DL2006PTC156918)
 Reporting Time : 22:02

Test	Result	Unit	Bio. Ref. Inter.	Test Method
Biochemistry				
LFT (LIVER FUNCTION TEST)				
BILIRUBIN INDIRECT	0.70	mg/dl	0.2-0.8	
SGOT	21.0	U/L	10-42	
SGPT	22.0	U/L	10-42	
BILIRUBIN TOTAL	1.30	mg/dl	0.2-1.0	
ALKALINE PHOSPHATASE	67.0	IU/L	28-111	
BILIRUBIN DIRECT	0.60	mg/dl	0.1-0.4	
TOTAL PROTEIN	6.8	gm/dl	6.4-8.2	
ALBUMIN	3.5	g/dl	3.5-5.0	
GLOBULIN	3.3	gm/dl	2.0-4.0	
AG RATIO	1.0		-	
KFT (KIDNEY FUNCTION TEST)				
UREA	22.0	mg/dl	15-45	
SODIUM	138.0	mmol/L	135-155	
CREATININE	0.77	mg/dl	0.6-1.3	
URIC ACID	5.4 ✓	mg/dl	3.0-7.6	
BUN	10.4 ✓	mg/dl	05-20	
POTTASSIUM	4.1	mmol/L	3.5-5.5	
CALCIUM	9.3	mg/dl	8.5-10.5	

*** End of Reports ***

Dr. Vishal Arora
 MBBS, DCP
 (Consultant Pathologist)

Checked By

Note:

1. These reports are mere estimation of values at that particular time and are liable to vary/change in different conditions in different laboratories.
2. The values are to be collaborated with clinical findings by qualified doctor and any alarming and unexpected results should be reported to Lab urgently for recheck and manual typing errors.
3. These reports are not valid for medicolegal purposes and all doctor unsigned reports should be considered provisional only.
4. All card based tests are screening test therefore need confirmation by other alternative test like (PCR, ELISA).

Plot No. F-1, Sector-6A, SIDCUL, Haridwar - 249 403
 Emergency : +91 8191902600, Phone : 01334 - 239040 / 42 / 43, Fax : 01334 - 239043
 E-mail : metroharidwar@metrohospitals.com, Website: www.metrohospitals.com

Regd. Office : 21, Community Center, Preet Vihar, New Delhi-110092

MHHI/CL/0116/Rev. No. 01

Pathology Report



**METRO
PATH LABS**

Ref. By : Mr. Anil Kumar
Ref. By : Dr. Krishna Kumar Caroli
IP/OP : OP/202203067
Sample Date : 14/05/2022
Reporting Date : 14/05/2022

Age/Sex : 37 Y/M
UHD : 2022008618
 (A Unit of Sunhill Hospitals Private Limited)
Request No. : 10300138
 (NABL Certified)
Sample Time : 09:47
 (NABL No. DL2006PTC156918)
Reporting Time : 22:02

Test	Result	Unit	Bio. Ref. Inter.	Test Method
Biochemistry				
BLOOD SUGAR -FASTING	79.0	mg/dl	70.0-110.0	
LIPID PROFILE				
TOTAL CHOLESTEROL	172.0	mg/dl	00-250.0	
HDL-CHOLESTEROL	50.0	mg/dl	00-50.0	
LDL	103.0	mg/dl	00-150.0	
TRIGLYCERIDES	95.0	md/dl	30-150	
VLDL	19.0	mg/dl	0-50	
CHOL/HDL Ratio	3.4		<4.5	

*** End of Reports ***

Dr. Vishal Arora
 MBBS, DCP
 (Consultant Pathologist)

 Checked By

Note:

1. These reports are mere estimation of values at that particular time and are liable to vary/change in different conditions in different laboratories.
2. The values are to be collaborated with clinical findings by qualified doctor and any alarming and unexpected results should be reported to Lab urgently for recheck and manual typing errors.
3. These reports are not valid for medicolegal purposes and all doctor unsigned reports should be considered provisional only.
4. All card based tests are screening test therefore need confirmation by other alternative test like (PCR, ELISA).

Plot No. F-1, Sector-6A, SIDCUL, Haridwar - 249 403
 Emergency : +91 8191902600, Phone : 01334 - 239040 / 42 / 43, Fax : 01334 - 239043
 E-mail : metroharidwar@metrohospitals.com, Website: www.metrohospitals.com

Regd. Office : 21, Community Center, Preet Vihar, New Delhi-110092

MHHI/CL/0116/Rev. No. 01

Pathology Report



**METRO
PATH LABS**

Name : Mr. Anil Kumar
 Ref. By : Dr. Krishna Kumar Caroli
 IP/OP : OP/202203067
 Sample Date : 14/05/2022
 Reporting Date : 14/05/2022

Age/Sex : 37 Y/M
 UHID : 2022008618
 (A unit of Sunhill Hospitals Private Limited)
 Request No. : 10390138
 (ISO & NABH Certified)
 Sample Time : 09:47
 Reporting Time : 22:02
CIN No. U33201DL2006PTC156918

Test	Result	Unit	Bio. Ref. Inter.	Test Method
Serology & Immunology				
THYROID PROFILE				
T3	1.86	nmol/L	1.70-3.10	
T4	10.2	µg/dl	5.95-15.4	
TSH	2.54	µIU/L	0.46-4.68	

*** End of Reports ***

Dr. Vishal Arora
 MBBS, DCP
 (Consultant Pathologist)

Checked By

Note:

1. These reports are mere estimation of values at that particular time and are liable to vary/change in different conditions in different laboratories.
2. The values are to be collaborated with clinical findings by qualified doctor and any alarming and unexpected results should be reported to Lab urgently for recheck and manual typing errors.
3. These reports are not valid for medicolegal purposes and all doctor unsigned reports should be considered provisional only.
4. All card based tests are screening test therefore need confirmation by other alternative test like (PCR, ELISA).

Plot No. F-1, Sector-6A, SIDCUL, Haridwar - 249 403
 Emergency : +91 8191902600, Phone : 01334 - 239040 / 42 / 43, Fax : 01334 - 239043
 E-mail : metroharidwar@metrohospitals.com, Website: www.metrohospitals.com

Regd. Office : 21, Community Center, Preet Vihar, New Delhi-110092

MHHI/CL/0116/Rev. No. 01

Pathology Report

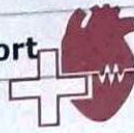

**METRO
PATH LABS**

Name : Mr. Anil Kumar
 Ref. By : Dr. Krishna Kumar Caroli
 IP/OP : OP/202203067
 Sample Date : 14/05/2022
 Reporting Date : 14/05/2022

Age/Sex : 57 Y/M
 UHD : 2022008618
 Request No. : 10300138
 Sample Time : 09:47
 Reporting Time : 22:02
(A unit of Sunhill Hospitals Private Limited)
 (ISO & NABH Certified)
 CIN No. U35201DL2006PTC156918

Test	Result	Unit	Bio. Ref. Inter.	Test Method
Stool Examination				
STOOL ROUTINE EXAMINATION				
MACROSCOPIC EXAMINATION				
COLOUR	YELLOWISH		-NA	
CONSISTENCY	SEMI SOLID		-NA	
BLOOD	NIL		-NIL	
MUCUS	NIL		-NIL	
MICROSCOPIC EXAMINATION				
PUS CELLS	1-2		-NIL	
RBC	NIL		-NIL	
VEGETABLE CELLS	NIL		-NIL	
OVA	NIL		-NIL	
CYSTS	NIL		-NIL	
OTHERS	NIL		-NIL	

*** End of Reports ***

Dr. Vishal Arora
 MBBS, DCP
 (Consultant Pathologist)

Checked By

Note:

1. These reports are mere estimation of values at that particular time and are liable to vary/change in different conditions in different laboratories.
2. The values are to be collaborated with clinical findings by qualified doctor and any alarming and unexpected results should be reported to Lab urgently for recheck and manual typing errors.
3. These reports are not valid for medicolegal purposes and all doctor unsigned reports should be considered provisional only.
4. All card based tests are screening test therefore need confirmation by other alternative test like (PCR, ELISA).

Plot No. F-1, Sector-6A, SIDCUL, Haridwar - 249 403
 Emergency : +91 8191902600, Phone : 01334 - 239040 / 42 / 43, Fax : 01334 - 239043
 E-mail : metroharidwar@metrohospitals.com, Website: www.metrohospitals.com

Regd. Office : 21, Community Center, Preet Vihar, New Delhi-110092

MHHI/CL/0116/Rev. No. 01



METRO
HOSPITAL & HEART INSTITUTE

(A unit of Sunhill Hospitals Private Limited)
(NABH & ISO 9001: 2008 Certified)

Radiology Investigation Report

Name : Mr. Anil Kumar
Ref. By : Dr. Krishna Kumar Caroli
IP/OP : OP/202203067
Date : 14/05/2022

Age/Sex : 37 Y/M
UHID NO : 2022008618
Request No : 70194254

X-RAY CHEST PA View

Trachea is central.
Bilateral hila are normal in size & density.
Cardiac silhouette is normal.
Bilateral lung fields are clear.
Bilateral Costophrenic angles are normal.
Bilateral domes of diaphragm are normal in position & contour.
Bones and soft tissues are normal.

IMPRESSION : Normal skiagram

DR. PRAKASH CHANDRA PANDEY
M.B.S, D.M.R.D
CONSULTANT RADIOLOGIST

Note:

- (1) Not valid for medical-legal purposes.
- (2) This is a professional opinion based on imaging finding and not the diagnosis
- (3) In case of any discrepancy due to machine error or typing error, please get it rectified immediately.

Plot No. F-1, Sector-6A, SIDCUL, Haridwar - 249 403
Emergency : +91 8191902600, Phone : 01334 - 239040 / 42 / 43, Fax : 01334 - 239043
E-mail : metroharidwar@metrohospitals.com, Website: www.metrohospitals.com

16-May-22 10:00 AM

Regd. Office : 21, Community Center, Preet Vihar, New Delhi-110092
CIN No.: U33201DL2006PTC156918

MHHI/CL/0115/Rev. No. 01