

Indus Health Plus - General Medical Examination Form

Health Checkup Center	SBMC
Health Checkup Date	09/12/2023
Name of the Company	Apollo
Beneficiary Name	Vamshi Lal.

Age	52 yrs
Gender	M

Height	173cm
Weight	65kg
Blood Group	B+

Personal History	
Diet	veg
Exercise	NO
Alcohol	quit > 8 months
Smoking	NO

Vital Parameters	
BP (mm of Hg)	130/84 mmHg
Pulse Rate (Min)	70/min
Respiratory Rate (Min)	16/min
Temperature	98.20 F

Past History	Diabetes/Hypertension/Asthma/COPD/TB Epilepsy/Bleeding Disorders/History of Trauma/History of Surgery	If Any Past History - (Mention)- Covid +ve in 2020, home quarantine ! Migraine in childhood - no episode ∴ last 7 yrs
---------------------	--	---

Allergy History	Nil
Family History	Nil
Menstrual History	-

General Examination -

Sr.No	System Review	Comments/Remarks
1	Pallor	NO
2	Icterus	NO
3	Clubbing	NO
4	Cyanosis	NO
5	Edema	NO
6	Lymphadenopathy	NO
7	Respiratory System (Breath Sound)	AEBE
8	Cardiovascular System - S1 S2 <u>+</u> Murmurs <u>NO</u>	
9	Central Nervous System	NAD
10	Per Abdomen	Soft, NT
11	Skin (Optional)	NAD
12	Joints (Optional)	NAD
13	Ear - Nose and Throat (Optional)	NAD
14	Any Other Findings	-

Indus Health Plus (P) Ltd.

Indus House, Pride Port, Model Colony, Pune - 411016

Contact. No - 02071772525 | Corporate Care - 02071772525 | Email: corporatecare@indushealthplus.com

www.indushealthplus.com

Ophthalmic (Eye) Checkup Details -

Eye Checkup		Corrected	Uncorrected
Visual	Right	6/6	.
	Left	6/6	
Near Vision	Right		NT
	Left		NS

	Right Eye	Left Eye
Color Vision	N	N

	Right Eye	Left Eye
Color Blindness	NO	NO

Eye Checkup Impression/Remarks/Abnormalities -

Using glasses for distant vision

Remarks/Observations/Medical Recommendations -

—

Fitness Status (Circle or Tick)	Fit ✓	Unfit
--	-------	-------

For Examining Doctors -

Examining Doctor Name and Signature -

tal

Dr. MUKUL ARTE MDS, DNB
 Regn. No: 44293 (MMC)
 Approved By: Dr. Shrinidhi (TDR)
 Control Unit - 102, Block - 102, 103, 104, 105, 106, 107, 108, 109, 110, 111, 112, 113, 114, 115, 116, 117, 118, 119, 120, 121, 122, 123, 124, 125, 126, 127, 128, 129, 130, 131, 132, 133, 134, 135, 136, 137, 138, 139, 140, 141, 142, 143, 144, 145, 146, 147, 148, 149, 150, 151, 152, 153, 154, 155, 156, 157, 158, 159, 160, 161, 162, 163, 164, 165, 166, 167, 168, 169, 170, 171, 172, 173, 174, 175, 176, 177, 178, 179, 180, 181, 182, 183, 184, 185, 186, 187, 188, 189, 190, 191, 192, 193, 194, 195, 196, 197, 198, 199, 200, 201, 202, 203, 204, 205, 206, 207, 208, 209, 210, 211, 212, 213, 214, 215, 216, 217, 218, 219, 220, 221, 222, 223, 224, 225, 226, 227, 228, 229, 230, 231, 232, 233, 234, 235, 236, 237, 238, 239, 240, 241, 242, 243, 244, 245, 246, 247, 248, 249, 250, 251, 252, 253, 254, 255, 256, 257, 258, 259, 260, 261, 262, 263, 264, 265, 266, 267, 268, 269, 270, 271, 272, 273, 274, 275, 276, 277, 278, 279, 280, 281, 282, 283, 284, 285, 286, 287, 288, 289, 290, 291, 292, 293, 294, 295, 296, 297, 298, 299, 300, 301, 302, 303, 304, 305, 306, 307, 308, 309, 310, 311, 312, 313, 314, 315, 316, 317, 318, 319, 320, 321, 322, 323, 324, 325, 326, 327, 328, 329, 330, 331, 332, 333, 334, 335, 336, 337, 338, 339, 340, 341, 342, 343, 344, 345, 346, 347, 348, 349, 350, 351, 352, 353, 354, 355, 356, 357, 358, 359, 360, 361, 362, 363, 364, 365, 366, 367, 368, 369, 370, 371, 372, 373, 374, 375, 376, 377, 378, 379, 380, 381, 382, 383, 384, 385, 386, 387, 388, 389, 390, 391, 392, 393, 394, 395, 396, 397, 398, 399, 400, 401, 402, 403, 404, 405, 406, 407, 408, 409, 410, 411, 412, 413, 414, 415, 416, 417, 418, 419, 420, 421, 422, 423, 424, 425, 426, 427, 428, 429, 430, 431, 432, 433, 434, 435, 436, 437, 438, 439, 440, 441, 442, 443, 444, 445, 446, 447, 448, 449, 450, 451, 452, 453, 454, 455, 456, 457, 458, 459, 460, 461, 462, 463, 464, 465, 466, 467, 468, 469, 470, 471, 472, 473, 474, 475, 476, 477, 478, 479, 480, 481, 482, 483, 484, 485, 486, 487, 488, 489, 490, 491, 492, 493, 494, 495, 496, 497, 498, 499, 500, 501, 502, 503, 504, 505, 506, 507, 508, 509, 510, 511, 512, 513, 514, 515, 516, 517, 518, 519, 520, 521, 522, 523, 524, 525, 526, 527, 528, 529, 530, 531, 532, 533, 534, 535, 536, 537, 538, 539, 540, 541, 542, 543, 544, 545, 546, 547, 548, 549, 550, 551, 552, 553, 554, 555, 556, 557, 558, 559, 560, 561, 562, 563, 564, 565, 566, 567, 568, 569, 570, 571, 572, 573, 574, 575, 576, 577, 578, 579, 580, 581, 582, 583, 584, 585, 586, 587, 588, 589, 590, 591, 592, 593, 594, 595, 596, 597, 598, 599, 600, 601, 602, 603, 604, 605, 606, 607, 608, 609, 610, 611, 612, 613, 614, 615, 616, 617, 618, 619, 620, 621, 622, 623, 624, 625, 626, 627, 628, 629, 630, 631, 632, 633, 634, 635, 636, 637, 638, 639, 640, 641, 642, 643, 644, 645, 646, 647, 648, 649, 650, 651, 652, 653, 654, 655, 656, 657, 658, 659, 660, 661, 662, 663, 664, 665, 666, 667, 668, 669, 670, 671, 672, 673, 674, 675, 676, 677, 678, 679, 680, 681, 682, 683, 684, 685, 686, 687, 688, 689, 690, 691, 692, 693, 694, 695, 696, 697, 698, 699, 700, 701, 702, 703, 704, 705, 706, 707, 708, 709, 710, 711, 712, 713, 714, 715, 716, 717, 718, 719, 720, 721, 722, 723, 724, 725, 726, 727, 728, 729, 730, 731, 732, 733, 734, 735, 736, 737, 738, 739, 740, 741, 742, 743, 744, 745, 746, 747, 748, 749, 750, 751, 752, 753, 754, 755, 756, 757, 758, 759, 760, 761, 762, 763, 764, 765, 766, 767, 768, 769, 770, 771, 772, 773, 774, 775, 776, 777, 778, 779, 780, 781, 782, 783, 784, 785, 786, 787, 788, 789, 790, 791, 792, 793, 794, 795, 796, 797, 798, 799, 800, 801, 802, 803, 804, 805, 806, 807, 808, 809, 810, 811, 812, 813, 814, 815, 816, 817, 818, 819, 820, 821, 822, 823, 824, 825, 826, 827, 828, 829, 830, 831, 832, 833, 834, 835, 836, 837, 838, 839, 840, 841, 842, 843, 844, 845, 846, 847, 848, 849, 850, 851, 852, 853, 854, 855, 856, 857, 858, 859, 860, 861, 862, 863, 864, 865, 866, 867, 868, 869, 870, 871, 872, 873, 874, 875, 876, 877, 878, 879, 880, 881, 882, 883, 884, 885, 886, 887, 888, 889, 890, 891, 892, 893, 894, 895, 896, 897, 898, 899, 900, 901, 902, 903, 904, 905, 906, 907, 908, 909, 910, 911, 912, 913, 914, 915, 916, 917, 918, 919, 920, 921, 922, 923, 924, 925, 926, 927, 928, 929, 930, 931, 932, 933, 934, 935, 936, 937, 938, 939, 940, 941, 942, 943, 944, 945, 946, 947, 948, 949, 950, 951, 952, 953, 954, 955, 956, 957, 958, 959, 960, 961, 962, 963, 964, 965, 966, 967, 968, 969, 970, 971, 972, 973, 974, 975, 976, 977, 978, 979, 980, 981, 982, 983, 984, 985, 986, 987, 988, 989, 990, 991, 992, 993, 994, 995, 996, 997, 998, 999, 1000

Stamp



Examining Date & Time -

21/12/23

Indus Health Plus (P) Ltd.

Indus House, Pride Port, Model Colony, Pune - 411016

Contact. No - 02071772525 | Corporate Care - 02071772525 | Email: corporatecare@indushealthplus.com

www.indushealthplus.com



Sea Bird
Sea Bird Medicare Centre

Report ID : **VLM91211238**
Patient Name : **Mr. VAMSHI LAL**
Rank :
Ref By : **DR. MUKUL ARTE**

Reg. : **09-Dec-2023**
Report Date : **11-Dec-2023**
Company Name : **M/S. APOLLO HEALTH AND LIFESTYLE**
Age/Sex : **32 Year / Male**

CHEST X RAY REPORT

X-Ray No : 13216

Investigation : Chest PA View.

Bony thoracic cage is normal.

Cardiac silhouette appears normal in size and configuration.

Both lungs shows equal translucency and normal vasculature.

Both Hemidiaphragm visualised normal.

No evidence of any active parenchymal lesion seen.

Impression :

Normal Chest X-Ray.

Dr. Jacob
Mathew MD

Proudly... Caring For You

HO- Sea Bird Medicare Centre (ISO 9001:2015): A-301-302, Heritage Plaza, Tali Cross Lane, Andheri East (Nr. Station), Mumbai- 49. Tel: 022- 4602704

Powai: 022-25701053 / 25704157

Kochi: 0484- 2322022 / 4033022

Website: www.seabirdhf.com | Email: seabird@seabirdhf.com



Report ID : **VLM91211238**
Patient Name : **Mr. VAMSHI LAL**
Rank :
Ref By : **DR. MUKUL ARTE**

Reg. : **09-Dec-2023**
Report Date : **09-Dec-2023**
Company Name : **M/S. APOLLO HEALTH AND LIFESTYLE**
Age/Sex : **32 Year / Male**

SONOGRAPHY (ABDOMEN)

Ref No : 09/12/2023

Investigation : Abdomen Sonography

The real-time Sonography using 3.5 MHZ transducer shows:

Liver normal in size and echotexture.

The GB, Pancreas & Spleen are within normal limits.

Both Kidneys are normal in size, position and echogenicity; CM differentiation normal .
No hydronephrosis or calculi noted.

Bladder normal in contour, capacity and wall thickness; No vesical calculi noted.

This sonography study does not rule out intestinal lesions or mucosal lesions of other Viscera.

Impression :

No Significant abnormality noted on the study.

Dr. Jacob
Mathew MD

Dr. Jagmohan L. Chopra MD
Dr. Asghar Majeed

Proudly... Caring For You

HO- Sea Bird Medicare Centre (ISO 9001:2015): A-301-302, Heritage Plaza, Teli Cross Lane, Andheri East (Nr. Station), Mumbai- 49 Tel: 022- 48032704

Power: 022-25701053 / 25704857

Kochi: 0484- 2322022 / 4032022

Website: www.seabirdhf.com | Email: seabird@seabirdhf.com



Sea Bird

Sea Bird Medicare Centre

Report ID : **VLM91211238**
Patient Name : **Mr. VAMSHI LAL**
Rank :
Ref By : **DR. MUKUL ARTE**
Location : **SEA BIRD- ANDHERI**

Reg. : **09-Dec-2023**
Report Date : **09-Dec-2023**
Company Name : **M/S. APOLLO HEALTH AND**
Age/Sex : **32 Year / Male**

HEMATOLOGY

INVESTIGATION

Complete Blood Count

	OBSERVED VALUE	UNITS	REFERENCE RANGE
Haemoglobin	16.5	gm/dl	13-18 gm/dl
Total W.B.C	5800	/cu.mm	4000-11000 /cu.mm
Neutrophils	66	%	50-70 %
Lymphocytes	33	%	20-40 %
Eosinophils	01	%	0-7 %
Monocytes	00	%	0-8 %
Basophils	00	%	0-2 %
R.B.C Total	5.00	millions/cu .mm	4.5-5.5 millions/cu.mm
P.C.V	45.3	%	42-55 %
MCV	90.6	femolitre	80-96 femolitre
MCH	32.9	picogram	27-33 picogram
MCHC	36.4	%	32-36 %
W.B.C Morphology	Normal		
R.B.C Morphology	Normal		
Platelet Count	189000	/cu.mm	150000-450000 /cu.mm
Blood Group			
Blood Group	B Positive		
ESR			
ESR	07	mm/hr	0-15 mm/hr

---END OF REPORT---

Kindly Correlate with clinical conditions.

Remark : ---

DR. SANDIP MOHANRAO HUDDEDAR
MBBS, DCP
Pathologist

M O I C

SUPARNA B DAREKAR
Lab Technician

Proudly... Caring For You

HO- Sea Bird Medicare Centre (ISO 9001:2015): A-101-102, Heritage Plaza, Teli Cross Lane, Andheri East (Nr. Station), Mumbai- 69. Tel: 022- 46032704

Power: 022-25701053 / 25704157

Kochi: 0484- 2322022 / 4032022

Website: www.seabirdhf.com | Email: seabird@seabirdhf.com



Report ID : **VLM91211238**
Patient Name : **Mr. VAMSHI LAL**
Rank :
Ref By : **DR. MUKUL ARTE**
Location : **SEA BIRD- ANDHERI**

Reg. : **09-Dec-2023**
Report Date : **09-Dec-2023**
Company Name : **M/S. APOLLO HEALTH AND**
Age/Sex : **32 Year / Male**

LIPID PROFILE

<u>INVESTIGATION</u>	<u>OBSERVED VALUE</u>	<u>UNITS</u>	<u>REFERENCE RANGE</u>
Serum. CHOLESTEROL (CHOD - PAP)	131	mg /dl	145-240 mg/dl
Serum. TRIGLYCERIDE (GPO - PAP)	37	mg /dl	25-160 mg/dl
S.HDL CHOLESTEROL	50	mg/dl	35-65 mg/dl
VLDL CHOLESTEROL	7.4	mg/dl	Upto 40
LDL CHOLESTEROL (calculate)	73.6	mg/dl	Upto 150
CHOL/HDL CHOL(Ratio)	2.6		Upto 5.0
LDL CHOL/HDL RATIO	1.4		0-3.0

---END OF REPORT---

Kindly Correlate with clinical conditions.

Remark : ---

DR. SANDIP MOHANRAO HUDDEDAR
MBBS, DCP
Pathologist

M O I C

SUPARNA B DAREKAR
Lab Technician

Proudly... Caring For You

HO- Sea Bird Medicare Centre (ISO 9001:2015): A-101-102, Heritage Plaza, Teli Cross Lane, Andheri East (Nr. Station), Mumbai- 69. Tel: 022- 46032704

Powai: 022-25701053 / 25704157

Kochi: 0484- 2322022 / 4032022

Website: www.seabirdhf.com | Email: seabird@seabirdhf.com



Sea Bird

Sea Bird Medicare Centre

Report ID : VLM91211238
Patient Name : Mr. VAMSHI LAL
Rank :
Ref By : DR. MUKUL ARTE
Location : SEA BIRD- ANDHERI

Reg. : 09-Dec-2023
Report Date : 09-Dec-2023
Company Name : M/S. APOLLO HEALTH AND
Age/Sex : 32 Year / Male

BIO-CHEMISTRY

INVESTIGATION

Liver Function Test

	OBSERVED VALUE	UNITS	REFERENCE RANGE
SGOT	12	IU/L	0-37 IU/L
SGPT	17	IU/L	9-43 IU/L
GGT	13	IU/L	0-49 IU/L
Sr.Bilirubin (T)	0.7	mg/dl	0.2-1.2 mg/dl
Sr.Bilirubin (D)	0.1	mg/dl	0.0-0.3 mg/dl
Sr.Bilirubin (I)	0.6	mg/dl	
Total Protein	6.9	g/dl	6.0-8.0 g/dl
Sr.Albumin	4.1	g/dl	3.2-5.0 g/dl
Sr.Globulin	2.8	g/dl	2.0-3.5 g/dl
A/G Ratio	1.4		

Renal Function Test

BUN	07	mg/dl	6-21 mg/dl
Sr.Creatinine	0.9	mg/dl	0.7-1.4 mg/dl
Uric Acid	5.2	mg/dl	2.5-7.2 mg/dl

Blood Sugar Estimation

Fasting Blood Sugar	92	mg/dl	70-110 mg/dl
Fasting Urine Sugar	Absent		
Post Prandial Blood Sugar	85	mg/dl	70-140 mg/dl
Post Prandial Urine Sugar	Absent		
Glycosylated Haemoglobin (HBA1C)	4.6	%	4.5-6.3%

---END OF REPORT---

Kindly Correlate with clinical conditions.

Remark : —

DR. SANDIP MOHANRAO HUDDEDAR
MBBS, DCP
Pathologist

M O I C

SUPARNA B DAREKAR
Lab Technician

Proudly... Caring For You

HO- Sea Bird Medicare Centre (ISO 9001:2015): A-101-102, Heritage Plaza, Teli Cross Lane, Andheri East (Nr. Station), Mumbai- 69. Tel: 022- 46032704

Powai: 022-25701053 / 25704157

Kochi: 0484- 2322022 / 4032022

Website: www.seabirdhf.com | Email: seabird@seabirdhf.com



Report ID : VLM91211238
Patient Name : Mr. VAMSHI LAL
Rank :
Ref By : DR. MUKUL ARTE
Location : SEA BIRD- ANDHERI

Reg. : 09-Dec-2023
Report Date : 09-Dec-2023
Company Name : M/S. APOLLO HEALTH AND
Age/Sex : 32 Year / Male

URINE ROUTINE

<u>INVESTIGATION</u>	<u>OBSERVED VALUE</u>	<u>UNITS</u>	<u>REFERENCE RANGE</u>
Colour	PALE YELLOW		PALE YELLOW
Appearance	CLEAR		CLEAR
Specific Gravity	1.020		1.030
pH	ACIDIC		ACIDIC
Odour	AROMATIC		AROMATIC
Proteins (UR)	ABSENT		ABSENT
Sugar	ABSENT		ABSENT
Bile Salts	ABSENT		ABSENT
Bile Pigments	ABSENT		ABSENT
Ketones (UR)	ABSENT		ABSENT
Occult Blood	ABSENT		ABSENT
Urobilinogen(UR)	ABSENT		ABSENT
Pus Cells (UR)	2 - 3	/hpf	2-3/hpf
RBC cells	ABSENT	/hpf	2-3/hpf
Epithelial Cells	1 - 2	/hpf	1-2/hpf
Casts (UR)	ABSENT	/hpf	
Crystals	ABSENT	/hpf	
Bacteria (UR)	ABSENT		ABSENT
Others (UR)	ABSENT		

---END OF REPORT---

Kindly Correlate with clinical conditions.

Remark : --

DR. SANDIP MOHANRAO HUDDEDAR
MBBS, DCP
Pathologist

M O I C

SUPARNA B DAREKAR
Lab Technician

Proudly... Caring For You

HO- Sea Bird Medicare Centre (ISO 9001:2015): A-101-102, Heritage Plaza, Teli Cross Lane, Andheri East (Nr. Station), Mumbai- 69. Tel: 022- 46032704

Powai: 022-25701053 / 25704157

Kochi: 0484- 2322022 / 4032022

Website: www.seabirdhf.com | Email: seabird@seabirdhf.com



Report ID : VLM91211238
Patient Name : Mr. VAMSHI LAL
Rank :
Ref By : DR. MUKUL ARTE
Location : SEA BIRD- ANDHERI

Reg. : 09-Dec-2023
Report Date : 11-Dec-2023
Company Name : M/S. APOLLO HEALTH AND
Age/Sex : 32 Year / Male

THYROID FUNCTION TEST

INVESTIGATION	OBSERVED VALUE	UNITS	REFERENCE RANGE
TSH	2.90	μ IU/ml	0.25-5 μ IU/ml
T3	2.16	nmol/l	0.92-2.33 nmol/l
T4	79.03	nmol/l	60-120 nmol/l

PRINCIPLE

The assay principle combines an enzyme immunoassay competition method with a final fluorescent detection (ELFA).

INTERPRETATION

TSH : A high TSH result often means an under active thyroid gland that is not responding adequately to the stimulation of TSH due to some type of acute or chronic thyroid dysfunction. A high TSH value can also occur when someone with a known thyroid disorder or who has had their thyroid gland removed is receiving too little thyroid hormone medication. A low TSH result can indicate an over active thyroid gland (hyperthyroidism) or excessive amounts of thyroid hormone medication in those who are being treated for an under active (or removed) thyroid gland. An abnormal TSH test result is usually followed by additional testing to investigate the cause of the increase or decrease.

T3: Triiodothyronine T3 contributes significantly to the maintenance of the euthyroid state, and the total T3 concentration has a role in screening for thyroid disease in conjunction with other tests. T3 alone cannot diagnose hypothyroidism, but it may be more sensitive than thyroxine (T4) for hyperthyroidism.

T4 :Thyroxine accounts for at least 90% of circulating protein-bound iodine. While >99.9% of T4 is protein-bound, primarily to thyroglobulin-binding globulin(TBG), it is the free fraction that is biologically active. In most patients the total T4 level is a good indicator of thyroid status, however it can sometimes be inadequate, and diagnostic efficiency may be improved by use of a total T4 test in conjunction with other tests.

---END OF REPORT---

Kindly Correlate with clinical conditions.

Remark : --

DR. SANDIP MOHANRAO HUDDERAR
MBBS, DCP
Pathologist

M O I C

SUPARNA B DAREKAR
Lab Technician

Proudly... Caring For You

E Aadhaar_06480014... 🔍 ⋮

 <p>सर्वोच्च शासन Government of India</p> <p>सर्वोच्च अद्वितीय पहचान प्राधिकरण Unique Identification Authority of India</p> <p>आधार संख्या/ Enrollment No. : 0648001462306</p> <p>पते जिल्हा कार्यालय वर्चस्व, बंगलूर पी.ओ. 52 डि.एम्.एस. थाना, भारत</p>  <p>आधार संख्या / Your Aadhaar No. : 6012 6830 1685 VID : 6012 6830 1685 1781</p>	 <p>सर्वोच्च अद्वितीय पहचान प्राधिकरण AADHAAR</p> <p>संकेत / INFORMATION</p> <ul style="list-style-type: none"> आधार हा अद्वितीय पहचान प्रणाली आहे. एकाच व्यक्तीला एक आधार संख्या देण्यात येते. ती अद्वितीय आहे. ती कोणत्याही गोष्टीसाठी वापरता येऊ शकते. आधार संख्या कोणत्याही गोष्टीसाठी वापरता येऊ शकते. ती अद्वितीय आहे. ती कोणत्याही गोष्टीसाठी वापरता येऊ शकते. आधार संख्या कोणत्याही गोष्टीसाठी वापरता येऊ शकते. ती अद्वितीय आहे. ती कोणत्याही गोष्टीसाठी वापरता येऊ शकते. आधार संख्या कोणत्याही गोष्टीसाठी वापरता येऊ शकते. ती अद्वितीय आहे. ती कोणत्याही गोष्टीसाठी वापरता येऊ शकते. आधार संख्या कोणत्याही गोष्टीसाठी वापरता येऊ शकते. ती अद्वितीय आहे. ती कोणत्याही गोष्टीसाठी वापरता येऊ शकते. आधार संख्या कोणत्याही गोष्टीसाठी वापरता येऊ शकते. ती अद्वितीय आहे. ती कोणत्याही गोष्टीसाठी वापरता येऊ शकते. आधार संख्या कोणत्याही गोष्टीसाठी वापरता येऊ शकते. ती अद्वितीय आहे. ती कोणत्याही गोष्टीसाठी वापरता येऊ शकते. आधार संख्या कोणत्याही गोष्टीसाठी वापरता येऊ शकते. ती अद्वितीय आहे. ती कोणत्याही गोष्टीसाठी वापरता येऊ शकते. आधार संख्या कोणत्याही गोष्टीसाठी वापरता येऊ शकते. ती अद्वितीय आहे. ती कोणत्याही गोष्टीसाठी वापरता येऊ शकते. आधार संख्या कोणत्याही गोष्टीसाठी वापरता येऊ शकते. ती अद्वितीय आहे. ती कोणत्याही गोष्टीसाठी वापरता येऊ शकते. आधार संख्या कोणत्याही गोष्टीसाठी वापरता येऊ शकते. ती अद्वितीय आहे. ती कोणत्याही गोष्टीसाठी वापरता येऊ शकते.
 <p>सर्वोच्च शासन Government of India</p>  <p>आधार संख्या/ Enrollment No. : 6012 6830 1685 VID : 6012 6830 1685 1781</p>	 <p>सर्वोच्च अद्वितीय पहचान प्राधिकरण Unique Identification Authority of India</p> <p>आधार संख्या/ Enrollment No. : 6012 6830 1685 VID : 6012 6830 1685 1781</p> 

Handwritten signature

SEA BIRD MEDICARE PVT LTD
TELLI GULLI, ANDHERI EAST
MUMBAI

Station
Telephone:

EXERCISE STRESS TEST REPORT

Patient Name: VAMSHI LAL,
Patient ID: 1699
Height: 173 cm
Weight: 65 kg

DOB: 06.01.1991
Age: 32 yrs
Gender: Male
Race: Indian

Study Date: 09.12.2023
Test Type: -
Protocol: BRUCE

Referring Physician: APOLLO
Attending Physician: DR. SACHIN KHANDELWAL
Technician: MUKESH

Medications:
-

Medical History:
-

Reason for Exercise Test:
-

Exercise Test Summary

Phase Name	Stage Name	Time in Stage	Speed [mph]	Grade [%]	HR [bpm]	BP [mmHg]	Comment
PRETEST	SUPINE	00:56	0.00	0.00	90	140/90	
	STANDING	00:14	0.00	0.00	84	140/90	
	HYPERV.	00:12	0.00	0.00	87	140/90	
EXERCISE	STAGE 1	03:00	1.70	10.00	103	140/90	
	STAGE 2	03:00	2.50	12.00	108	150/90	
	STAGE 3	03:00	3.40	14.00	127	150/90	
	STAGE 4	03:00	4.20	16.00	151	160/90	
	STAGE 5	00:26	5.00	18.00	169		
RECOVERY		04:30	0.00	0.00	106	140/90	

The patient exercised according to the BRUCE for 12:25 min:s, achieving a work level of Max. METS: 14.90. The resting heart rate of 83 bpm rose to a maximal heart rate of 169 bpm. This value represents 89 % of the maximal, age-predicted heart rate. The resting blood pressure of 140/90 mmHg, rose to a maximum blood pressure of 160/90 mmHg. The exercise test was stopped due to Target heart rate achieved.

Interpretation

Summary: Resting ECG: normal.
Functional Capacity: normal.
HR Response to Exercise: appropriate.
BP Response to Exercise: normal resting BP - appropriate response.
Chest Pain: none.
Arrhythmias: none.
ST Changes: none.
Overall impression: Normal stress test.

Conclusions

Normal stress test

Physician _____

Technician _____

Patient ID: 1699
09.12.2023
1:39:36pm

Male 173 cm 65 kg
32 yrs Indian

83 bpm
140/90 mmHg

PRETEST
SUPINE
0:15

BRUCE
0.0 mph
0.0 %

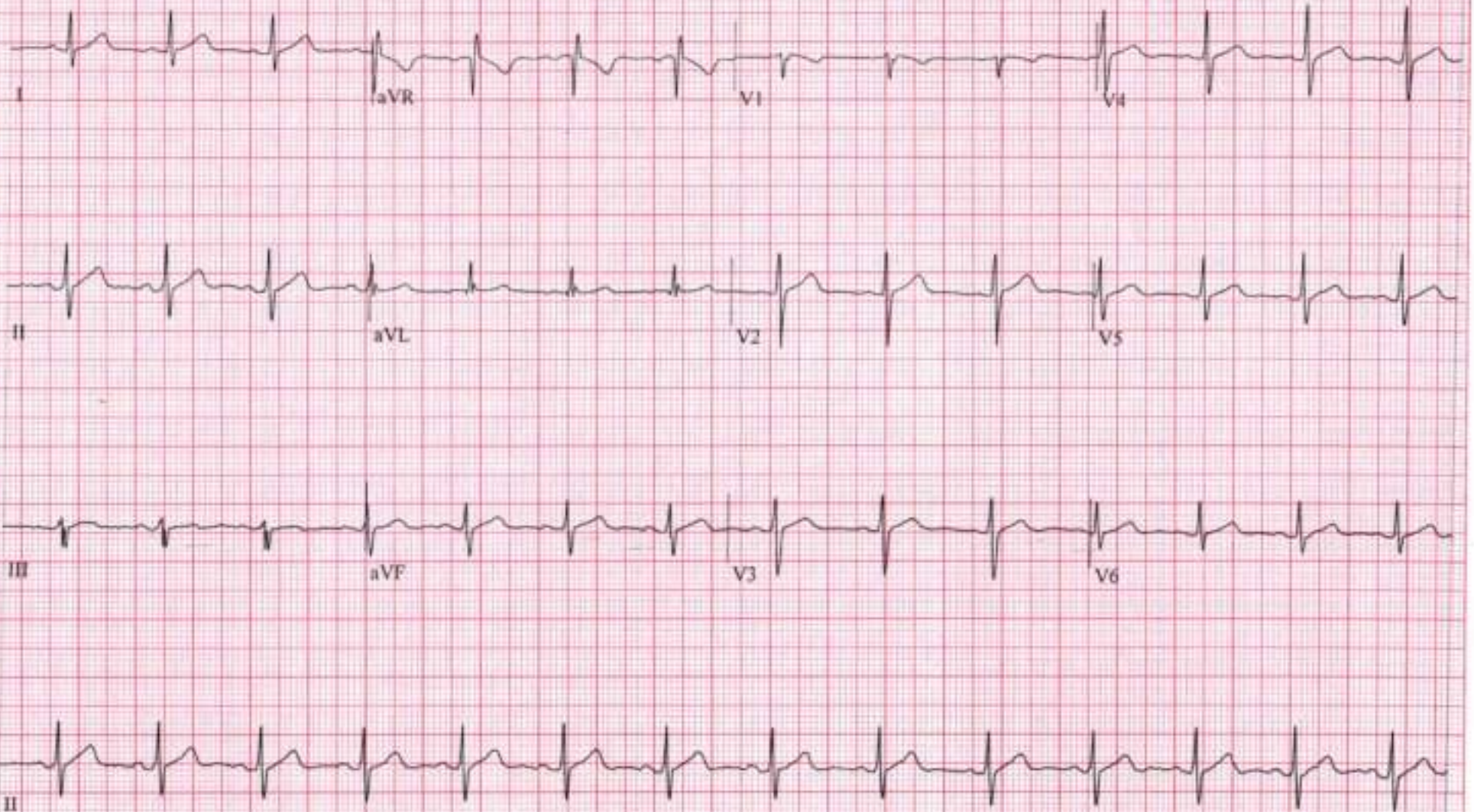

Patient ID: 1699

09.12.2023

1:40:16pm

Male 173 cm 65 kg

32 yrs Indian

90 bpm

140/90 mmHg

PRETEST

SUPINE

0:55

BRUCE

0.0 mph

0.0 %

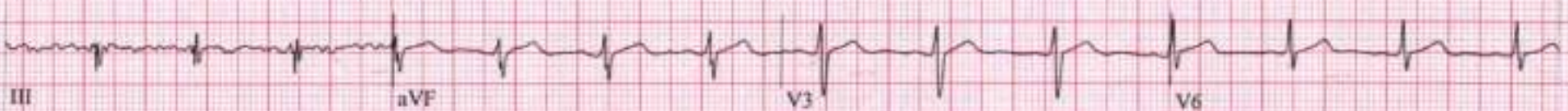
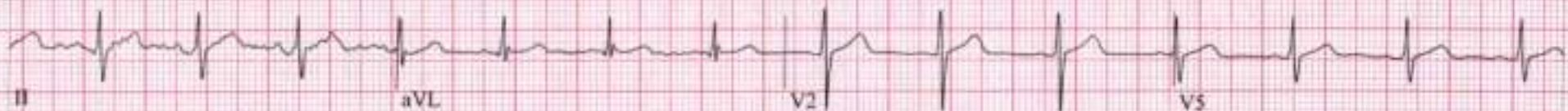
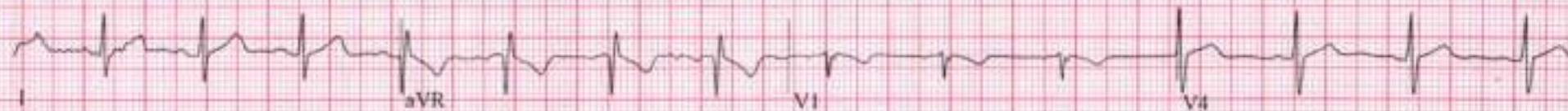

Patient ID: 1699

09.12.2023

1:40:29pm

Male 173 cm 65 kg

32 yrs Indian

84 bpm

140/90 mmHg

PRETEST

STANDING

1:08

BRUCE

0.0 mph

0.0 %

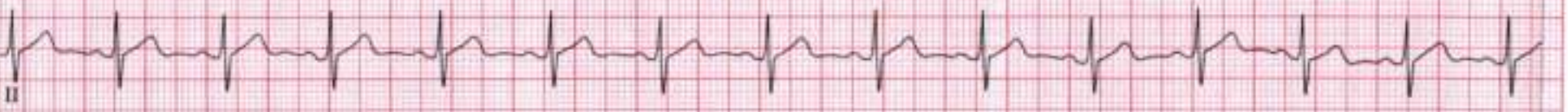
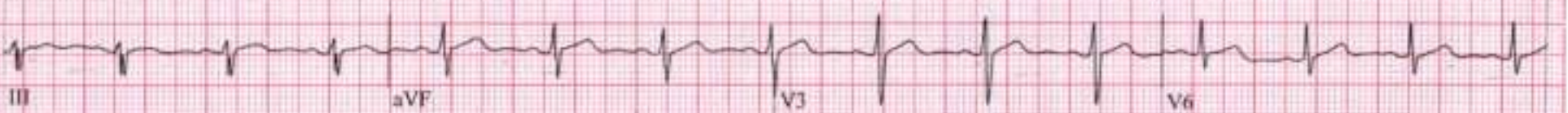
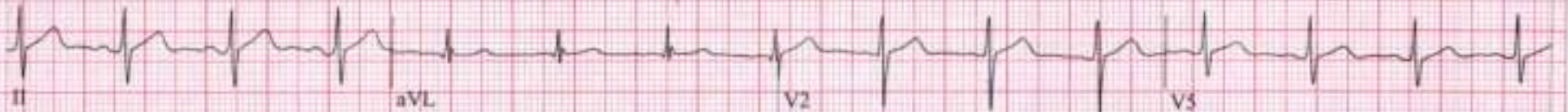
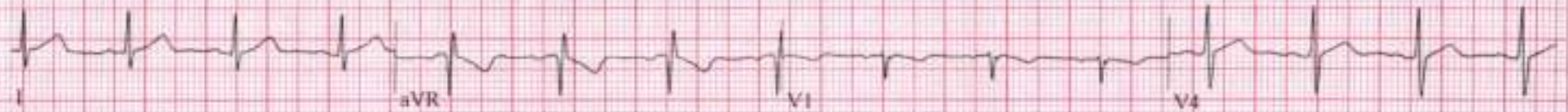

Patient ID: 1699

09.12.2023

1:40:36pm

Male 173 cm 65 kg

32 yrs Indian

86 bpm

140/90 mmHg

PRETEST

HYPERV.

1-14

BRUCE

0.0 mph

0.0 %

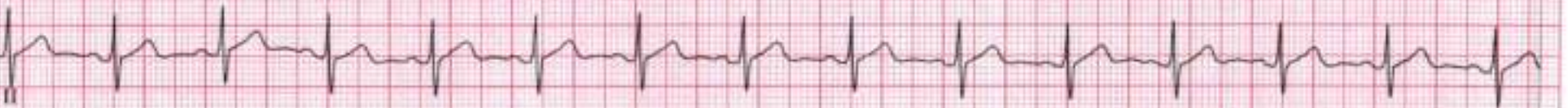
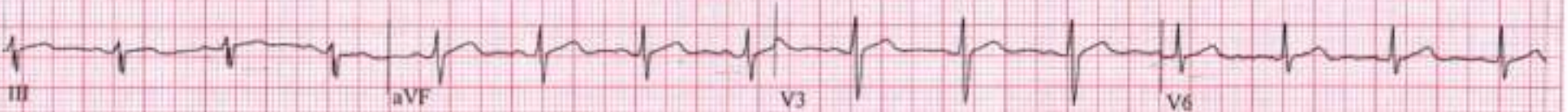
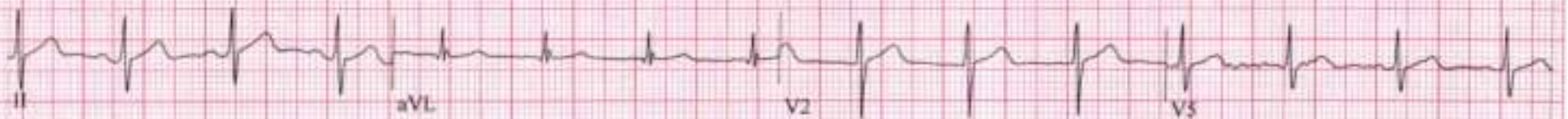
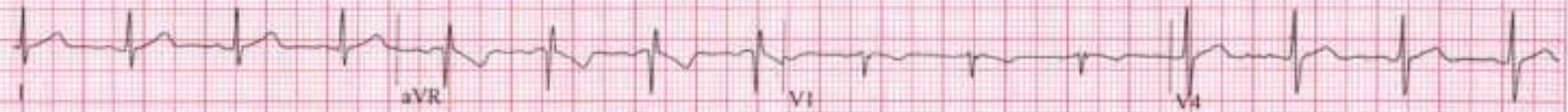

Patient ID: 1699

09.12.2023

1:40:41pm

Male 173 cm 65 kg
32 yrs Indian

87 bpm

140/90 mmHg

PRETEST

HYPERV.

1:20

BRUCE

0.0 mph

0.0 %

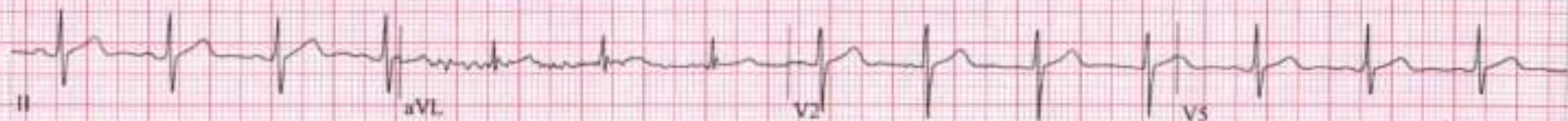
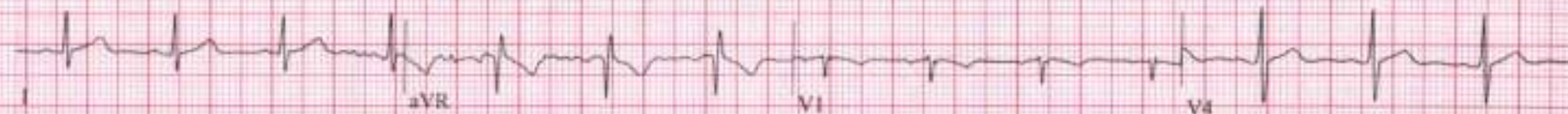

Patient ID: 1699

09.12.2023

1:43:30pm

Male 173 cm 65 kg

32 yrs Indian

100 bpm

140/90 mmHg

EXERCISE

STAGE 1

2:50

BRUCE

1.7 mph

10.0 %

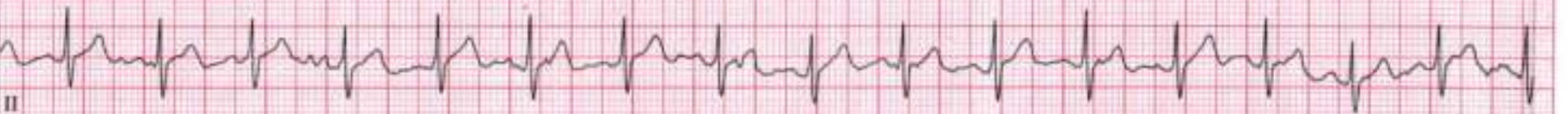
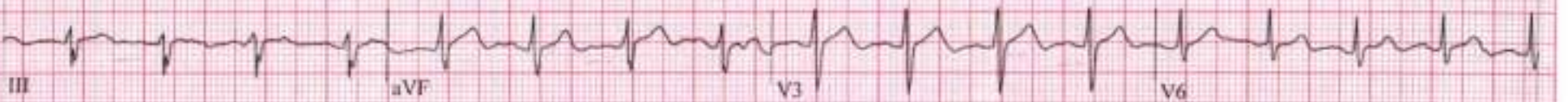
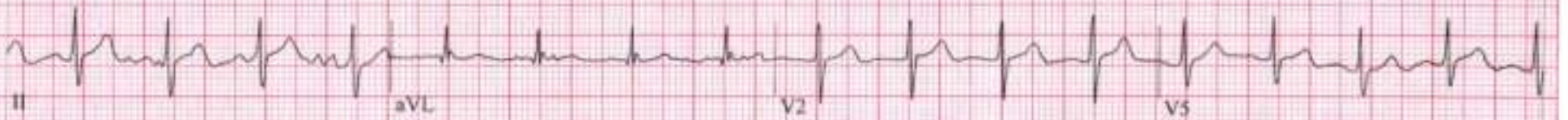
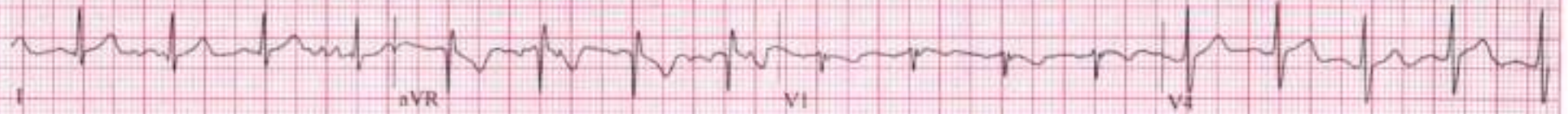

Patient ID: 1699

09.12.2023

1:46:30pm

Male 173 cm 65 kg

32 yrs Indian

110 bpm

150/90 mmHg

EXERCISE

STAGE 2

5:50

BRUCE

2.5 mph

12.0%

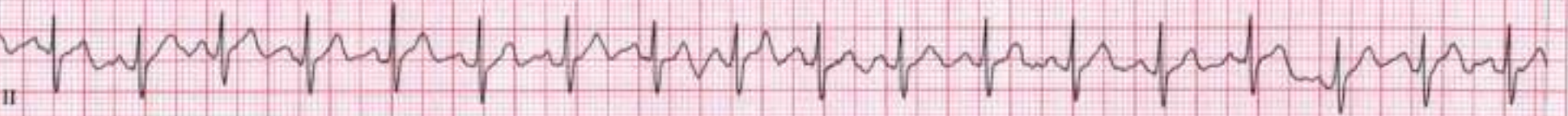
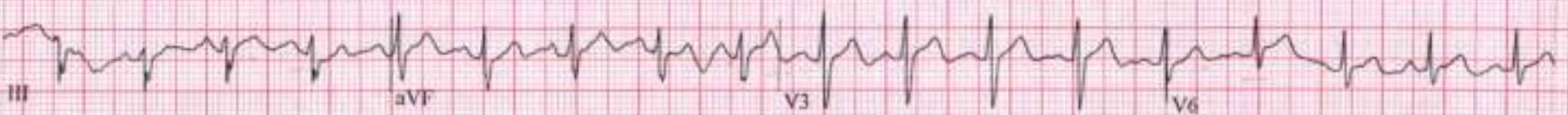
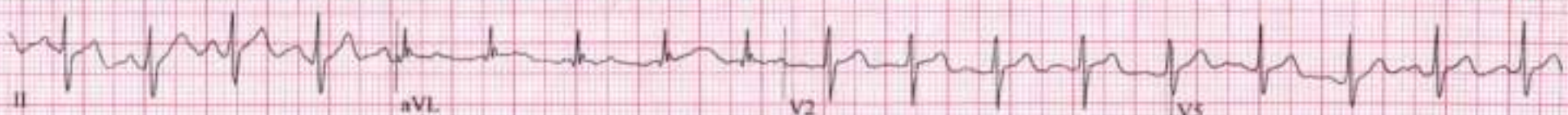
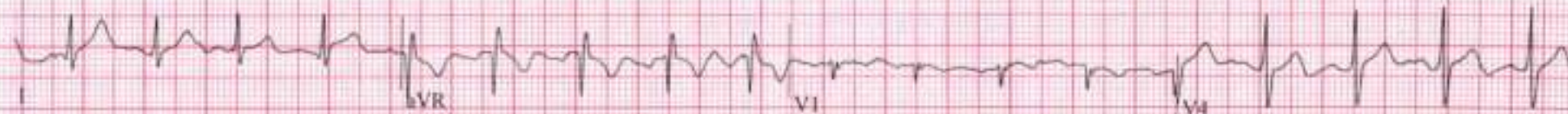

Patient ID: 1699

127 bpm

EXERCISE

BRUCE

09.12.2023

Male 173 cm 65 kg

STAGE 3

3.4 mph

1:49:30pm

32 yrs Indian

8:50

14.0%

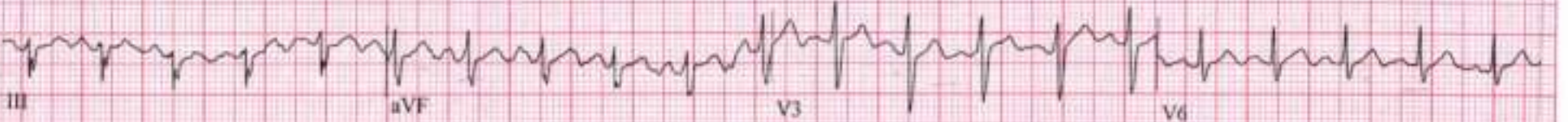
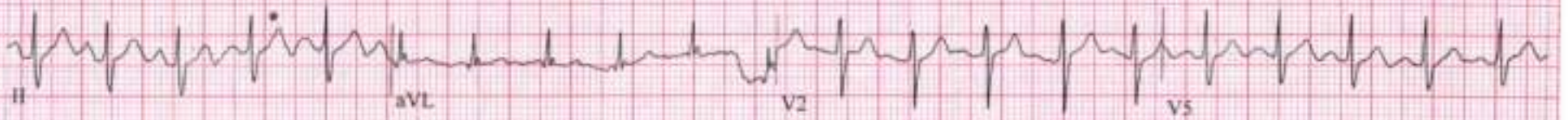

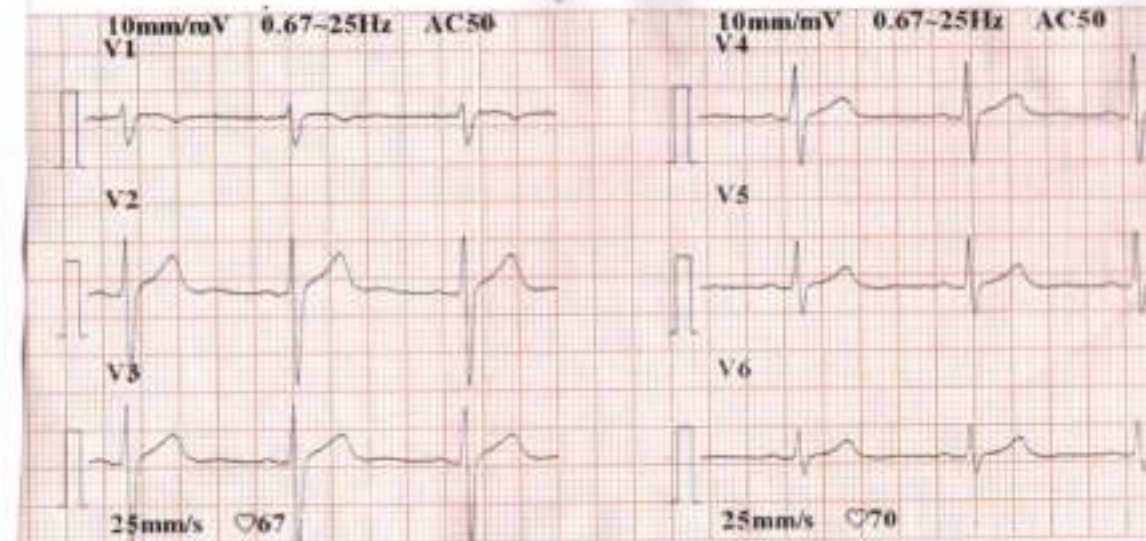
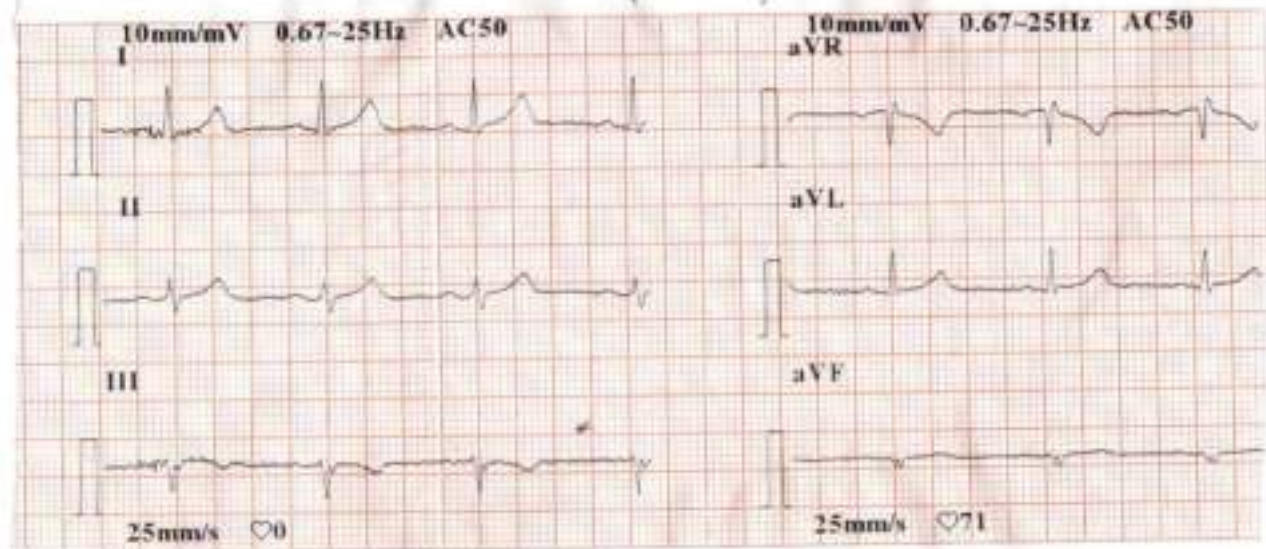

E. C. G. REPORT

RATE 85/min Q. WAVE N

RHYTHM Regular QRS COMPLEX N

VOLTAGE N ST. SEGMENT isoelectric

P. WAVE N T. WAVE N

PR. INTERVAL N

REMARKS Normal

Dr. MUKUL ARTE MBBS, DNB
Reg. No. 42222
Approved By D.G. Shipping (DG)
Consultant in Marine Medicine & Aviation Medicine
A-101-103, Heritage Plaza, Telli Cross Lane,
Andheri East, Mumbai - 400 069
SEA BIRD MEDICARE CENTRE

ELECTROCARDIOGRAPHIC REPORT



Sea Bird
Sea Bird Medicare Centre

NAME Mr. Vamsi Lal

AGE 32y DATE 09/12/2023

- 102, Heritage Plaza, Telli Cross Lane, Nr. Andheri (E) Stn., Andheri (East), Mumbai - 400 069. Tel.: 2682 1823, 5578 3905
- 102-103-104, Gateway Plaza, Central Avenue Road, Hiranandani Gardens, Powai, Mumbai - 400076. Tel.: 2570 4157

Patient ID: 1699

09.12.2023

1:52:30pm

Male 173 cm 65 kg

32-yr Indian

151 bpm

160/90 mmHg

EXERCISE

STAGE 4

11:50

BRUCE

4.2 mph

16.0%

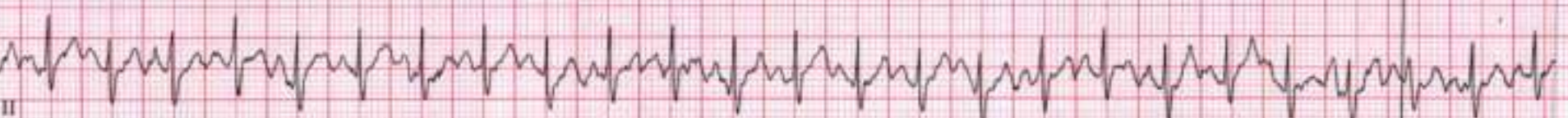
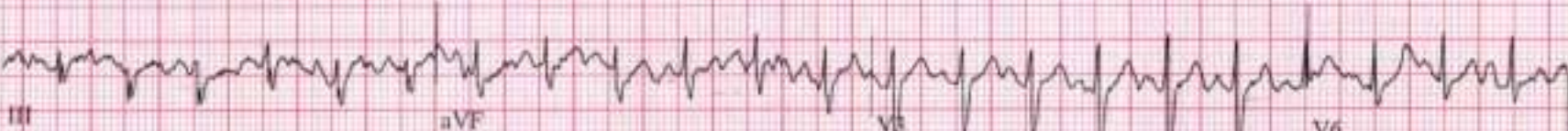
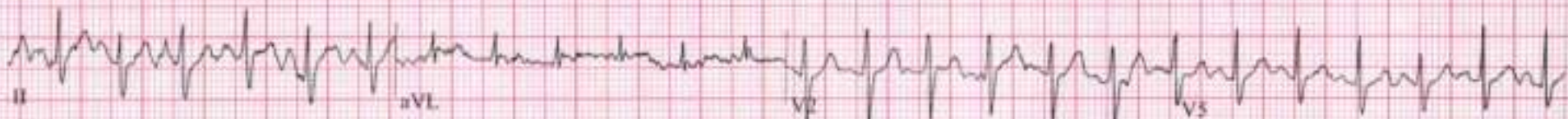
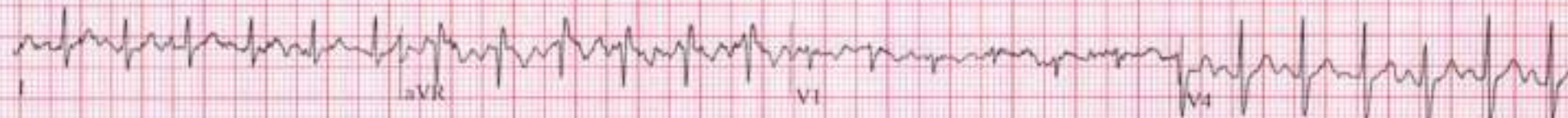

Patient ID: 1699

169 bpm

EXERCISE

BRUCE

09.12.2023

Male 173 cm 65 kg

160/90 mmHg

STAGE 5

5.0 mph

1:53:06pm

12 yrs Indian

12:26

18.0%

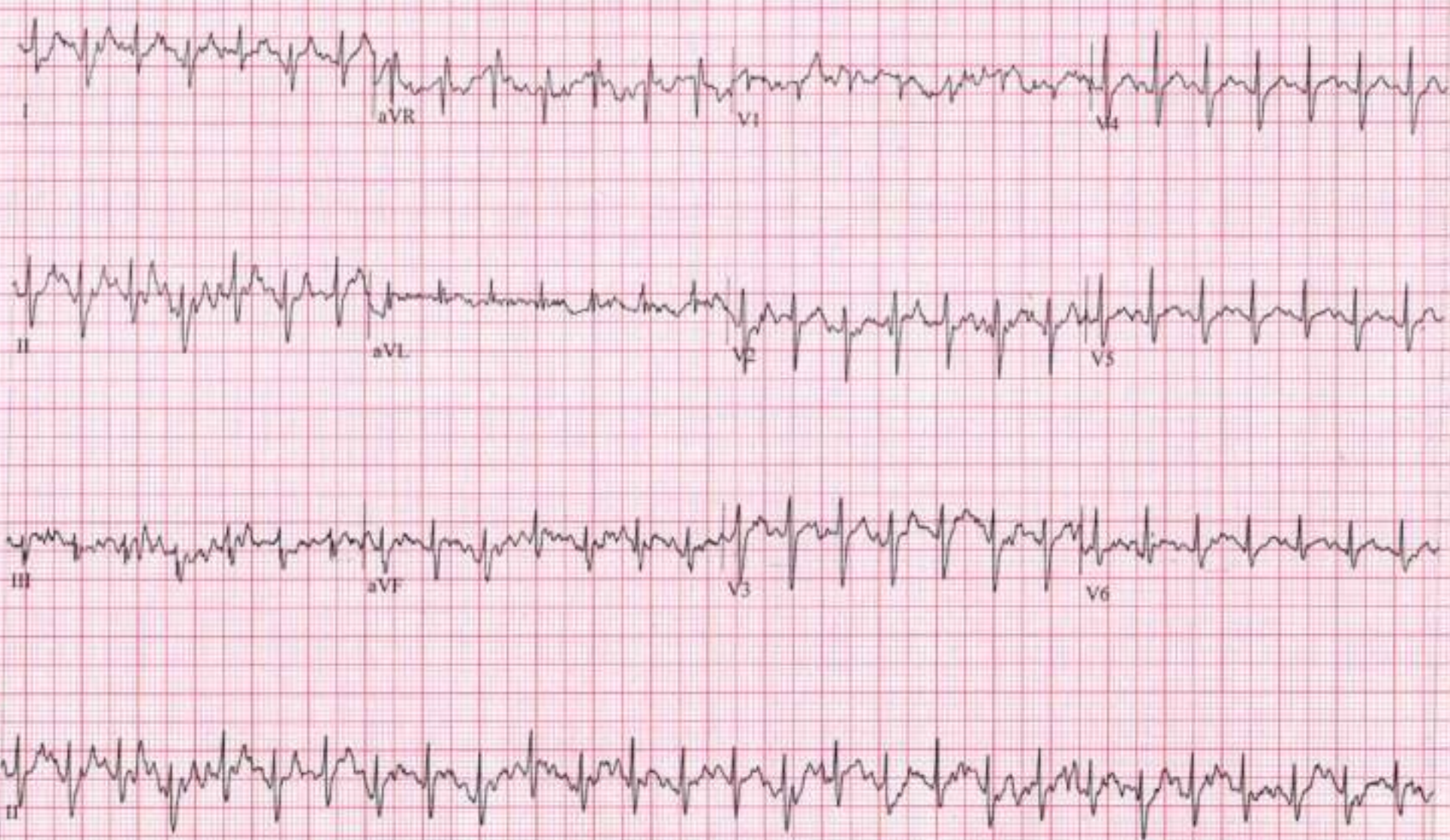

Patient ID: 1699

09.12.2023

1:54:05pm

Male 173 cm 65 kg

32 yrs Indian

137 bpm

160/90 mmHg

RECOVERY

1:00

BRUCE

0.0 mph

0.0 %

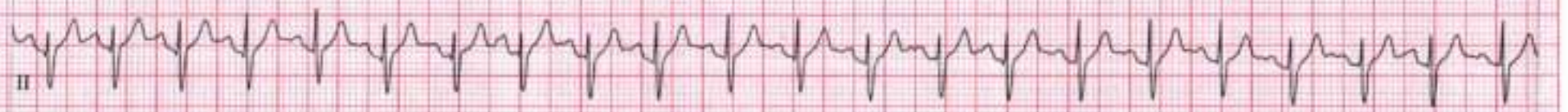
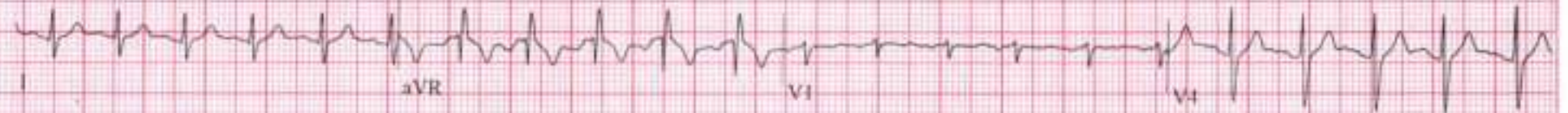

Patient ID: 1699

09.12.2023

1:55:05pm

Male 173 cm 65 kg

32 yrs Indian

114 bpm

RECOVERY

2:00

BRUCE

0.0 mph

0.0 %

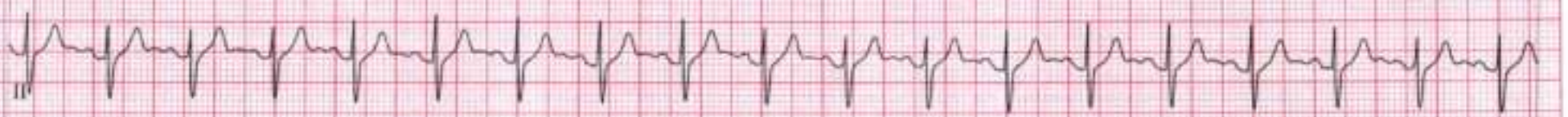
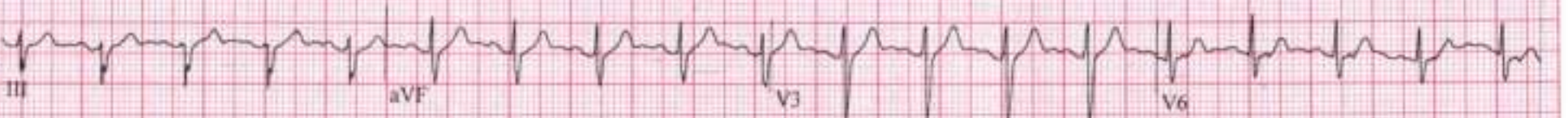
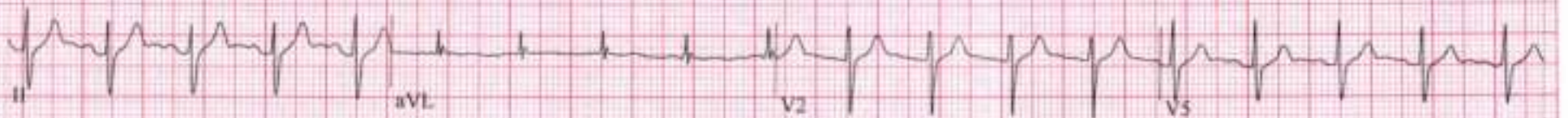

Patient ID: 1699

09.12.2023

1:56:05pm

Male 173 cm 65 kg
32 yrs Indian

168 bpm
140/90 mmHg

RECOVERY
3:00

BRUCE
0.0 mph
0.0%

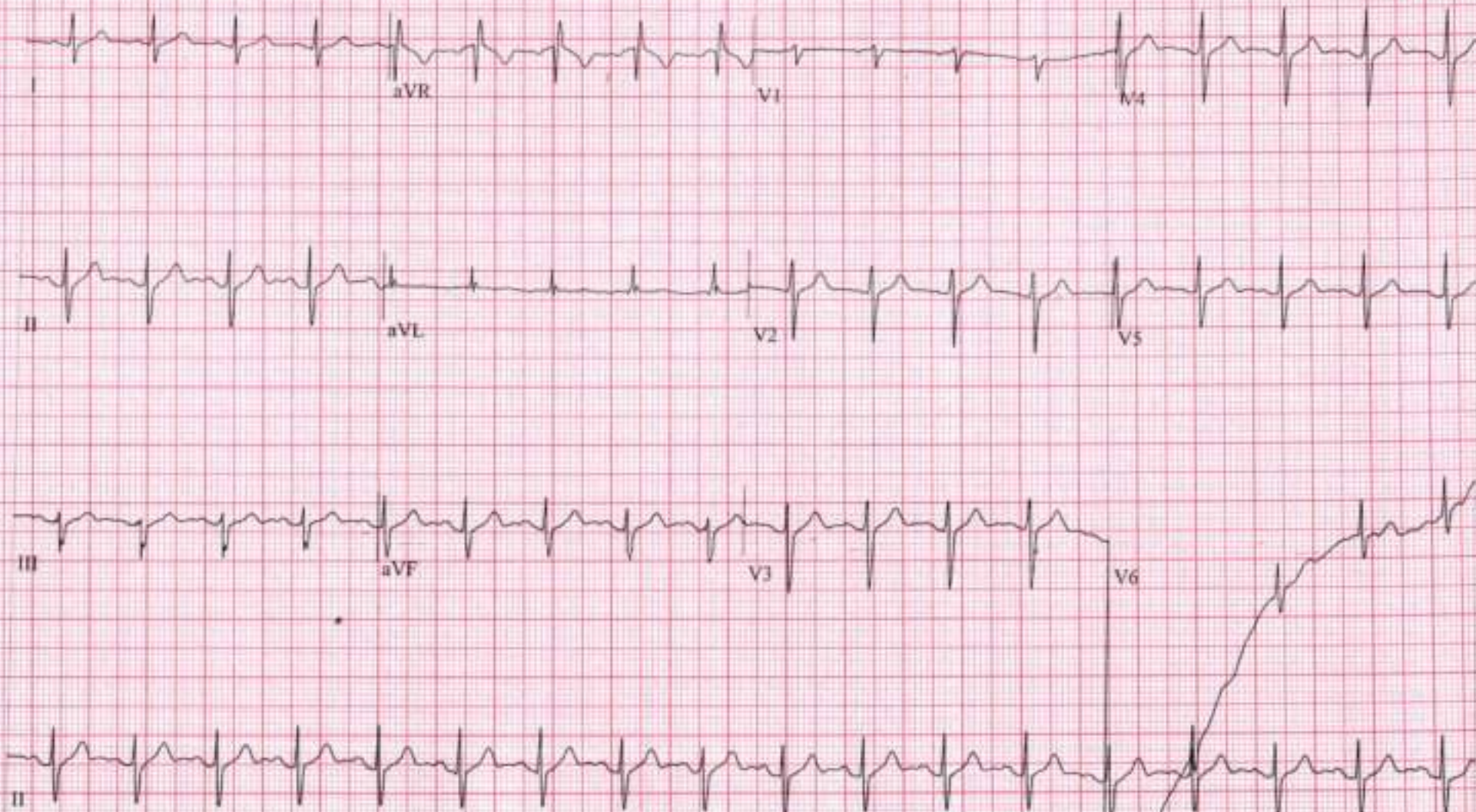

Patient ID: 1699

107 bpm

RECOVERY

BRUCE

09.12.2023

Male 173 cm 65 kg

140/90 mmHg

4:00

0.0 mph

1:57:05pm

32 yrs Indian

0.0 %

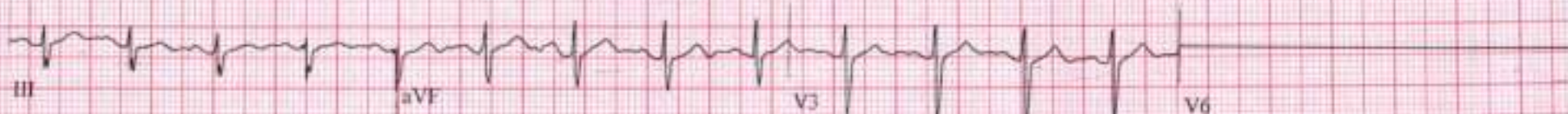
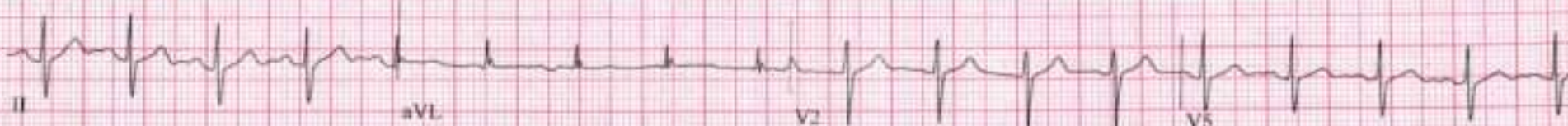
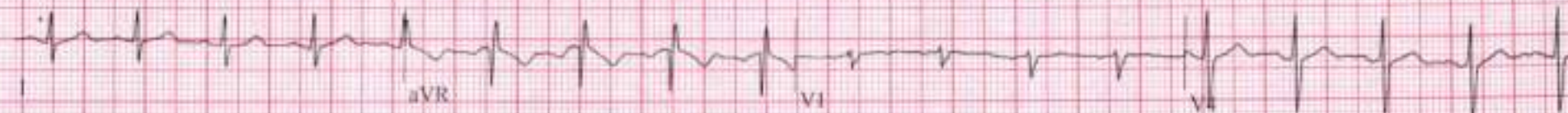

Patient ID: 1699

09.12.2023

1:57:30pm

Male 173 cm 65 kg

32 yrs Indian

108 bpm

140/90 mmHg

RECOVERY

4:25

BRUCE

0.0 mph

0.0 %

