

CID#	: 2208526009	SID#	: 177805015894
Name	: MR.ABHISHEK SURAIYA	Registered	: 26-Mar-2022 / 10:27
Age / Gender	: 32 Years/Male	Collected	: 26-Mar-2022 / 10:27
Consulting Dr.	: -	Reported	: 28-Mar-2022 / 11:51
Reg.Location	: J B Nagar, Andheri East (Main Centre)	Printed	: 28-Mar-2022 / 14:09

PHYSICAL EXAMINATION REPORT

History and Complaints:

No Presents Medical Complaints.

EXAMINATION FINDINGS:

Height (cms):	185 Cms	Weight (kg):	88 Kgs
Temp (0c):	Afeberile	Skin:	NAD
Blood Pressure (mm/hg):	140/90 mmHg	Nails:	NAD
Pulse:	72 bpm	Lymph Node:	Not Palpable

Systems

Cardiovascular: S1 S2 Heard
Respiratory: AEBE
Genitourinary: Normal
GI System: Normal
CNS: Normal

IMPRESSION:

Client Is In Good General Health,
Deranged SGOT, SGPT level.
Deranged cholesterol levels.

ADVICE:

Dietary modification, healthy lifestyle habits and dietary modifications.

CHIEF COMPLAINTS:

1) Hypertension:	No
2) IHD	No
3) Arrhythmia	No

CENTRAL PROCESSING LAB: 2nd Floor, Aston, Sundervan Complex, Above Mercedes Showroom, Andheri West - 400053

HEALTHLINE - MUMBAI: 022-6170-0000 | **OTHER CITIES:** 1800-266-4343

For Feedback - customerservice@suburbandiagnositics.com | **www.suburbandiagnositics.com**

CID#	: 2208526009	SID#	: 177805015894
Name	: MR.ABHISHEK SURAIA	Registered	: 26-Mar-2022 / 10:27
Age / Gender	: 32 Years/Male	Collected	: 26-Mar-2022 / 10:27
Consulting Dr.	: -	Reported	: 28-Mar-2022 / 11:51
Reg.Location	: J B Nagar, Andheri East (Main Centre)	Printed	: 28-Mar-2022 / 14:09

- | | |
|--|----|
| 4) Diabetes Mellitus | No |
| 5) Tuberculosis | No |
| 6) Asthama | No |
| 7) Pulmonary Disease | No |
| 8) Thyroid/ Endocrine disorders | No |
| 9) Nervous disorders | No |
| 10) GI system | No |
| 11) Genital urinary disorder | No |
| 12) Rheumatic joint diseases or symptoms | No |
| 13) Blood disease or disorder | No |
| 14) Cancer/lump growth/cyst | No |
| 15) Congenital disease | No |
| 16) Surgeries | No |
| 17) Musculoskeletal System | No |

PERSONAL HISTORY:

- | | |
|---------------|-------------|
| 1) Alcohol | Once /Month |
| 2) Smoking | 7 Cig/Month |
| 3) Diet | Vegetarian |
| 4) Medication | Nil |

*** End Of Report ***

Amanda

**Dr.AMANDA FERNANDES
CONSULTANT PHYSICIAN**

Suburban Diagnostics India Pvt. Ltd.

Sahar Plaza JB Nagar Andheri(E) Mumbai-400059

45 (2208526009) / ABHISHEK SURAJA / 32 Yrs / M / 186 Cms / 88 Kg Date: 26-Mar-2022 Refd By : . Examined By: Dr. Ashish V Deshmukh MD

Report



DR. ASHISH V. DESHMUKH
MD. (MEDICINE)
CONSULTING PHYSICIAN
REG. NO. 59997

Suburban Diagnostics India Pvt Ltd
Shop No. 9/10/19/20, Wing -A, Bonanza Building,
Sahar Plaza, Near Korinor Hotel,
Below JB Nagar Metro Station,
Andheri -Kurla Road, Andheri East, Mumbai -400059



Stage	Time	Duration	Speed(mph)	Elevation	METS	Rate	%THR	BP	RPP	PVC	Comments
Supine	00:05	0:05	00.0	00.0	01.0	088	47%	140/90	123	00	
Standing	00:37	0:32	00.0	00.0	01.0	077	41%	140/90	107	00	
HV	00:59	0:22	00.0	00.0	01.0	084	45%	140/90	117	00	
Warm Up	01:27	0:28	00.0	00.0	01.0	080	43%	140/90	112	00	
ExStart	01:51	0:24	01.0	00.0	01.0	079	42%	140/90	110	00	
BRUCE Stage 1	04:51	3:00	01.7	10.0	04.7	111	59%	160/90	177	00	
BRUCE Stage 2	07:51	3:00	02.5	12.0	07.1	144	77%	180/90	259	00	
PeakEx	09:50	1:59	03.4	14.0	09.2	161	86%	200/90	322	00	
Recovery	10:50	1:00	01.1	00.0	01.2	146	78%	180/90	262	00	
Recovery	11:50	2:00	00.0	00.0	01.0	112	60%	180/90	201	00	
Recovery	13:50	4:00	00.0	00.0	01.0	094	50%	160/90	150	00	
Recovery	15:50	6:00	00.0	00.0	01.0	097	52%	140/90	135	00	
Recovery	16:09	6:19	00.0	00.0	01.0	096	51%	140/90	134	00	

FINDINGS :

Exercise Time : 07:59
Max HR Attained : 161 bpm 86% of Target 188
Max BP Attained : 200/90
Max WorkLoad Attained : 9.2 Good response to induced stress
History : Nil
Test End Reasons : Test Complete, Heart Rate Achieved

Suburban Diagnostics India Pvt Ltd
 Shop No S/10/19/20, Wing -A, Borhanza Building,
 Sattar Plaza, Near Korinor Hotel,
 Below J B Nagar Metro Station,
 Andheri -Kurla Road, Andher East, Mumbai -400059
DR. ASHISH V. DESHMUKH
 MD (MEDICINE)
 CONSULTING PHYSICIAN
 REG. NO. 59997



Doctor : Dr Ashish V Deshmukh

REPORT :

Interpretation :

GOOD EFFORT TOLERANCE
NORMAL CHRONOTROPIC RESPONSE
NORMAL INOTROPIC RESPONSE
NO ANGINA / ANGINAL EQUIVALENTS
NO ARRHYTHMIAS
NO SIGNIFICANT ST-T CHANGES FROM BASELINE

IMPRESSION : STRESS TEST IS NEGATIVE FOR STRESS INDUCIBLE ISCHEMIA

Disclaimer : Negative Stress test does not rule out Coronary Artery Disease
Positive Stress Test is suggestive but not confirmatory of Coronary Artery Disease
Hence Clinical Correlation is mandatory.

Suburban Diagnostics India Pvt Ltd
Shop No.9/10/19/20, Wing -A, Boranaza Building,
Sahar Plaza, Near Korinor Hotel,
Below J B Nagar Metro Station,
Andheri -Kurla Road, Andheri East, Mumbai- 400059

DR. ASHISH V. DESHMUKH
MD. (MEDICINE)
CONSULTING PHYSICIAN
REG. NO. 59997



Doctor : Dr Ashish V Deshmukh





Date: 26 - 03 - 2022 01:45:36 PM METs : 1.0 HR : 88 Target HR : 47% of 188 BP : 140/90

ExTime : 00:00 0.0 mph 0.0 % 25 mm/Sec. 1.0 Cm/mV BLC On/ Notch On/ HF 0.05 Hz LF 35 Hz

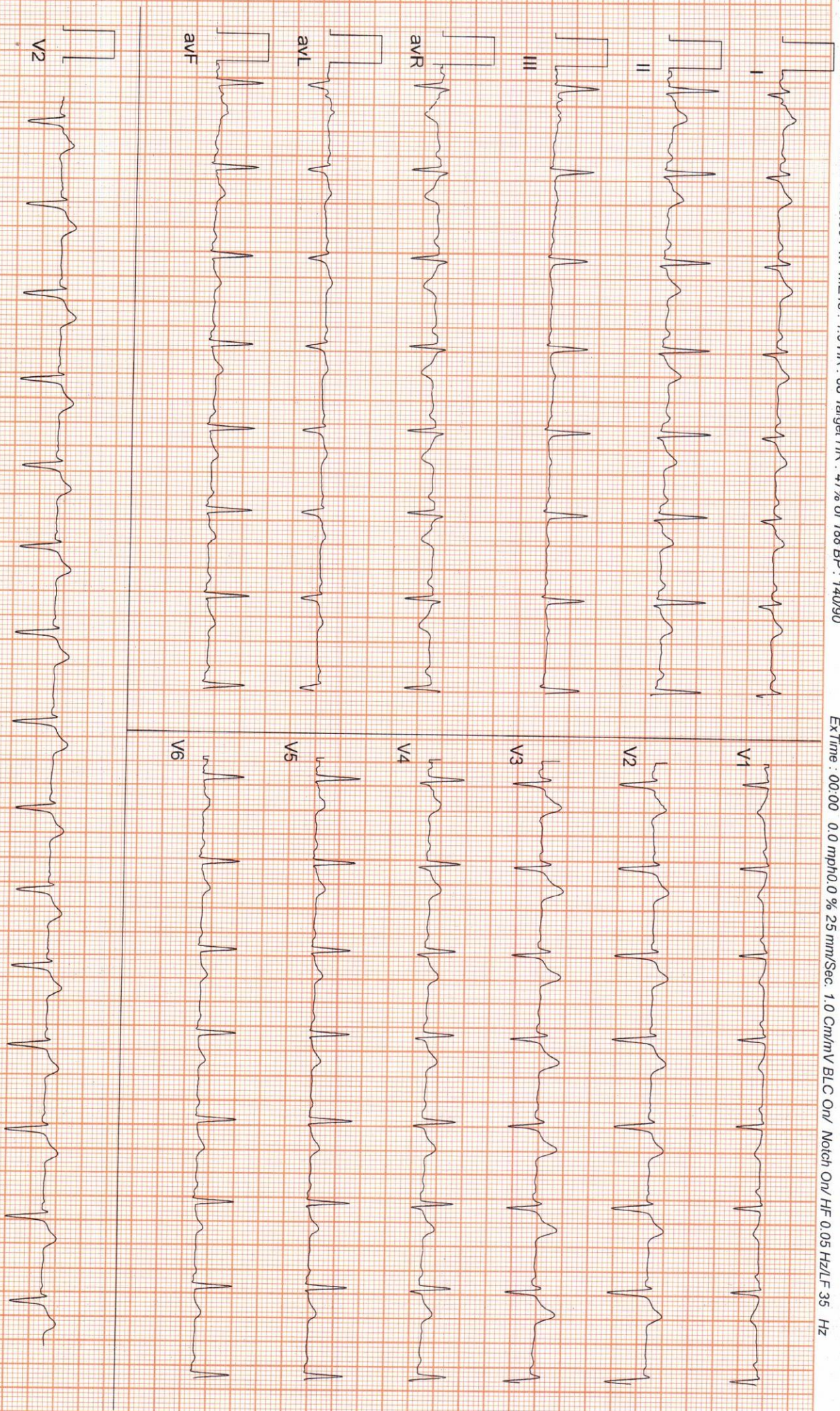

Date: 26 - 03 - 2022 01:45:36 PM METs : 1.0 HR : 77 Target HR : 41% of 188 BP : 140/90

ExTime : 00:00 0.0 mph 0.0 % 25 mm/Sec. 1.0 Cm/mV BLC On/ Notch On/ HF 0.05 Hz LF 35 Hz

6 x 2 + Rhythm
BRUCE: Standing (0:32)

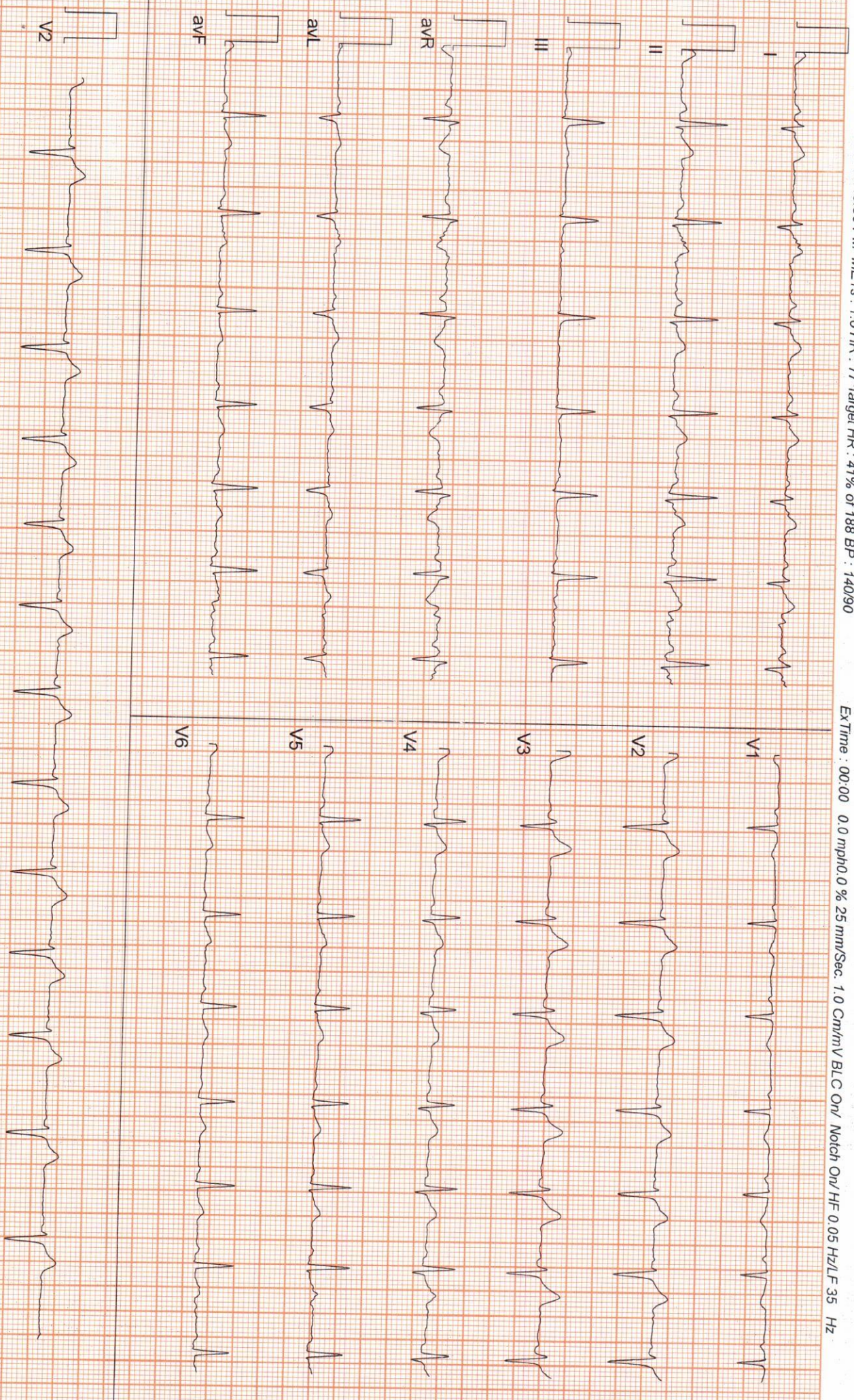

WZ16201125

(ADX_GEM216201125)(R)/Allergens

Date: 26 - 03 - 2022 01:45:36 PM METs : 1.0 HR : 84 Target HR : 45% of 188 BP : 140/90

ExTime : 00:00 0.0 mph 0.0 % 25 mm/Sec. 1.0 Cm/mV BLC On/ Notch On/ HF 0.05 Hz/LF 35 Hz

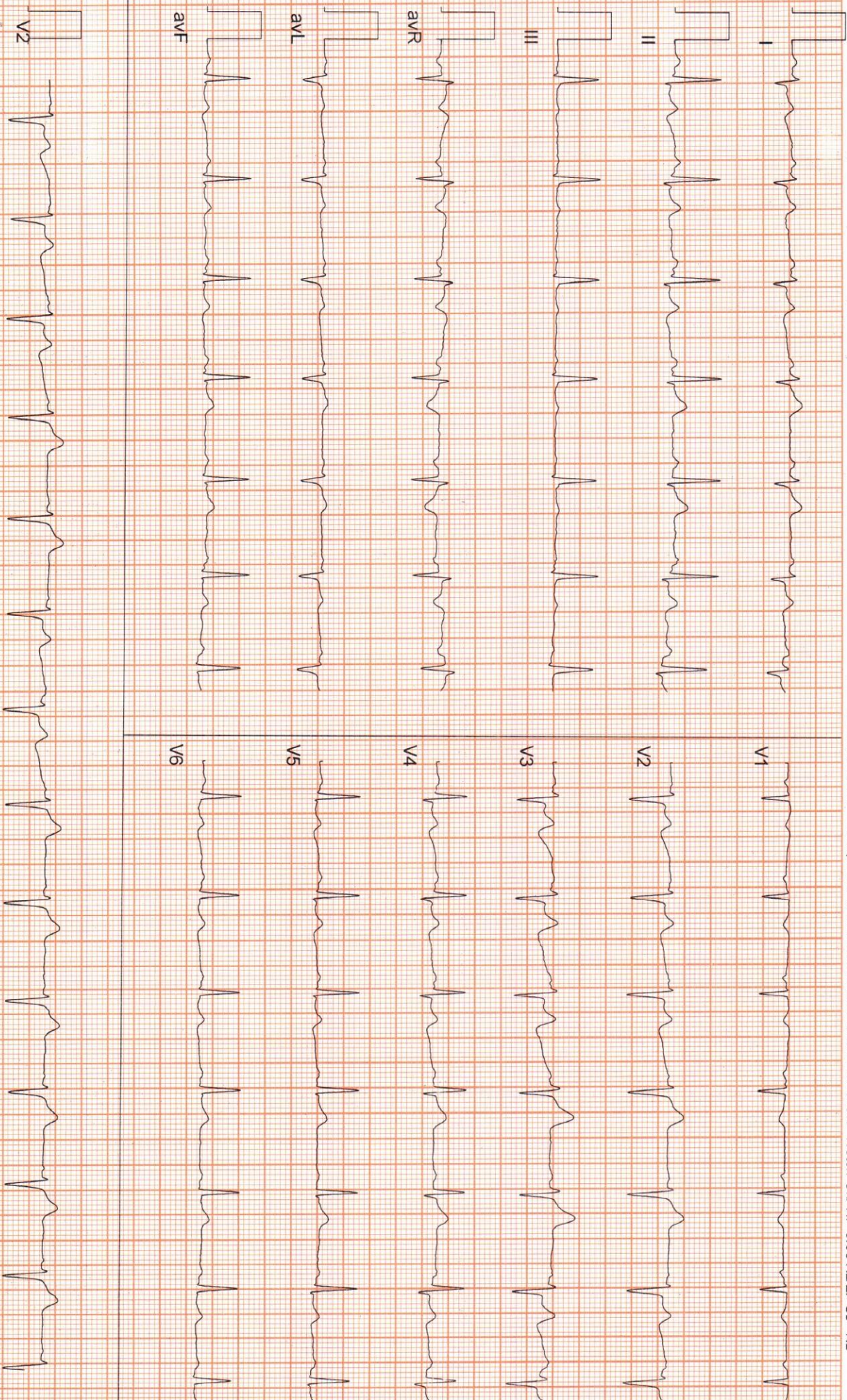



Date: 26 - 03 - 2022 01:45:36 PM METs : 1.0 HR : 80 Target HR : 43% of 188 BP : 140/90

ExTime : 00:00 0.0 mph/0.0 % 25 mm/Sec. 1.0 Cm/mV BLC On/ Notch On/ HF 0.05 Hz/LF 35 Hz

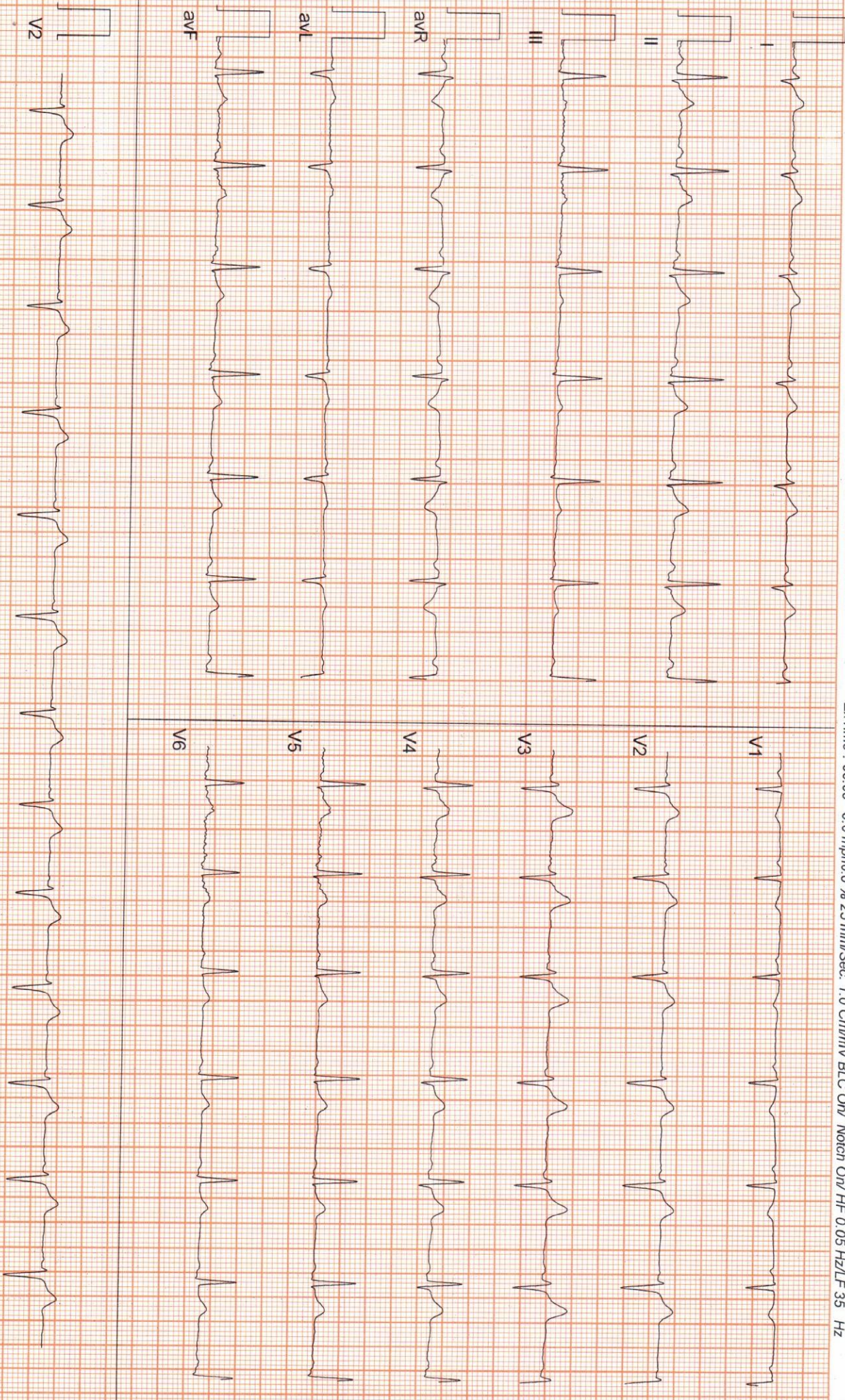



Date: 26 - 03 - 2022 01:45:36 PM METs : 1.0 HR : 79 Target HR : 42% of 188 BP : 140/90

ExTime : 00:00 1.0 mph/0.0 % 25 mm/Sec. 1.0 Cm/mV BLC On/ Notch On/ HF 0.05 Hz/LF 35 Hz

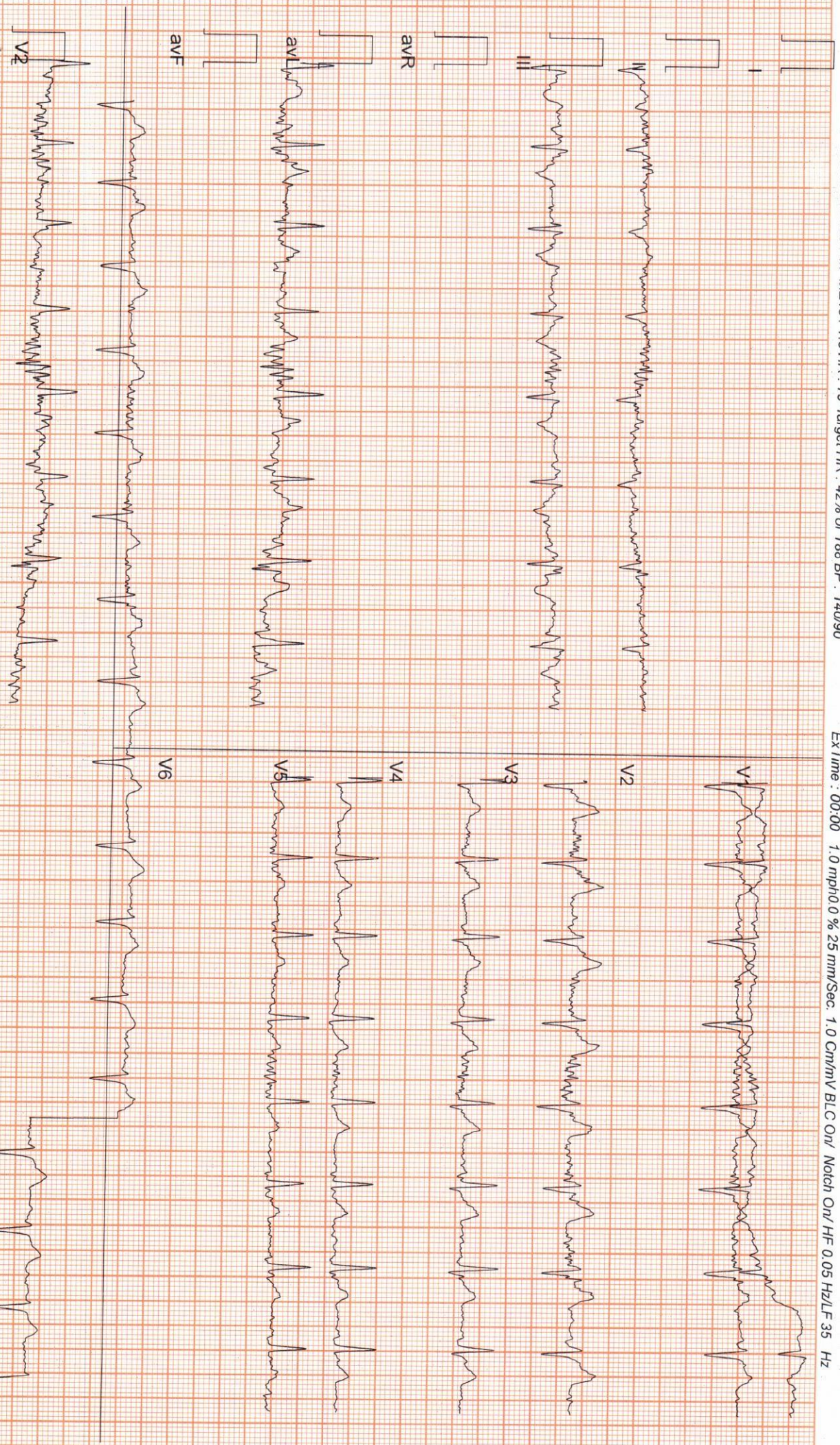



Date: 26 - 03 - 2022 01:45:36 PM METs : 4.7 HR : 111 Target HR : 59% of 188 BP : 160/90

ExTime : 03:00 1.7 mph 10.0 % 25 mm/Sec. 1.0 Cm/mV BLC On/ Notch On/ HF 0.05 Hz/LF 35 Hz

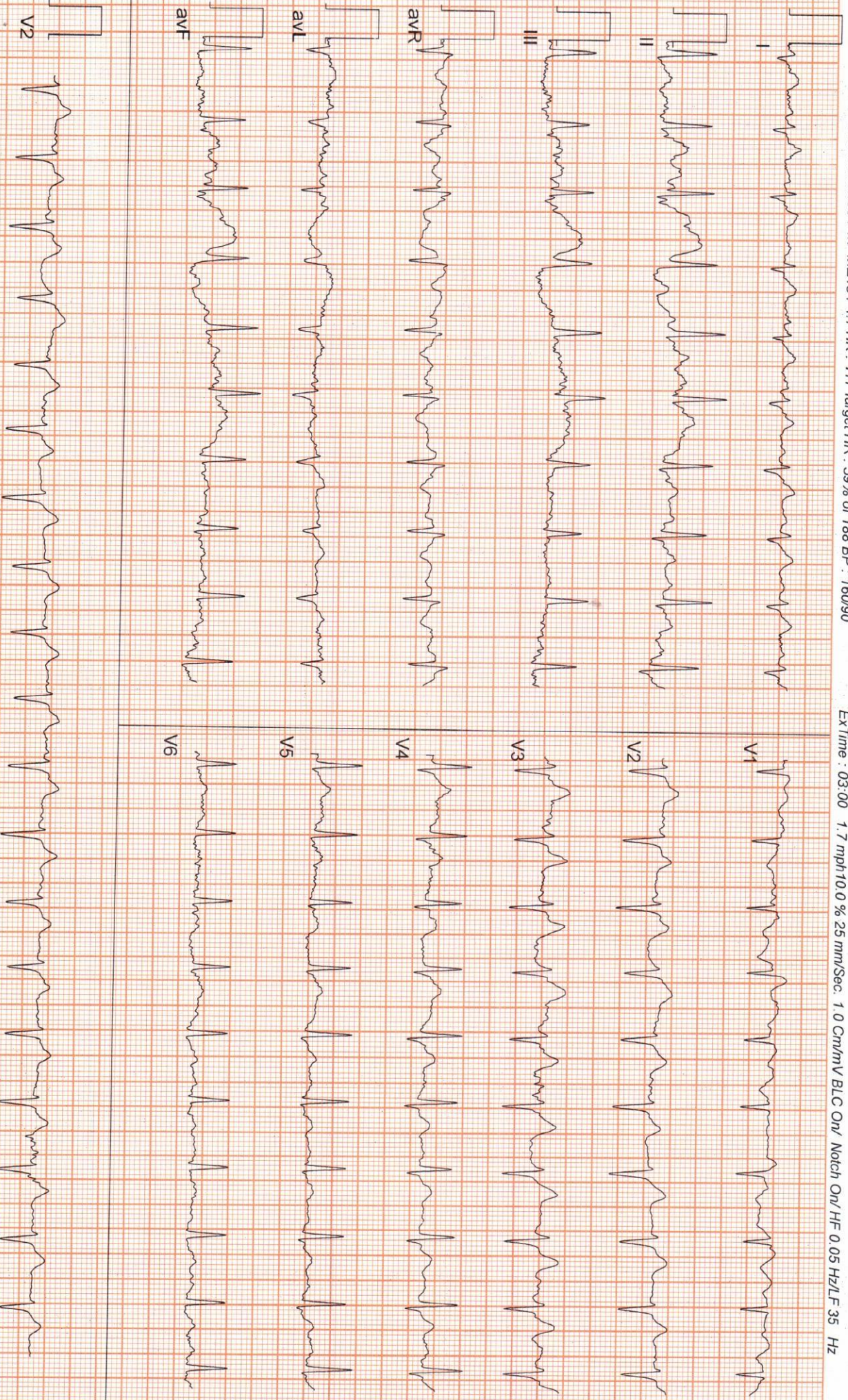

ADP 0017

(ADX_GEM216201125)(R)Allengers

Suburban Diagnostics India Pvt. Ltd.

Sahar Plaza JB Nagar Andheri(E) Mumbai-400059
45 / ABHISHEK SURAIYA / 32 Yrs / Male / 186 Cm / 88 Kg

Date: 26 - 03 - 2022 01:45:36 PM METs : 7.1 HR : 144 Target HR : 77% of 188 BP : 180/90

6 x 2 + Rhythm
BRUCE: Stage 2(3:00)



ExTime : 06:00 2.5 mph 12.0 % 25 mm/Sec. 1.0 Cm/mV BLC On/ Notch On/ HF 0.05 Hz/LF 35 Hz

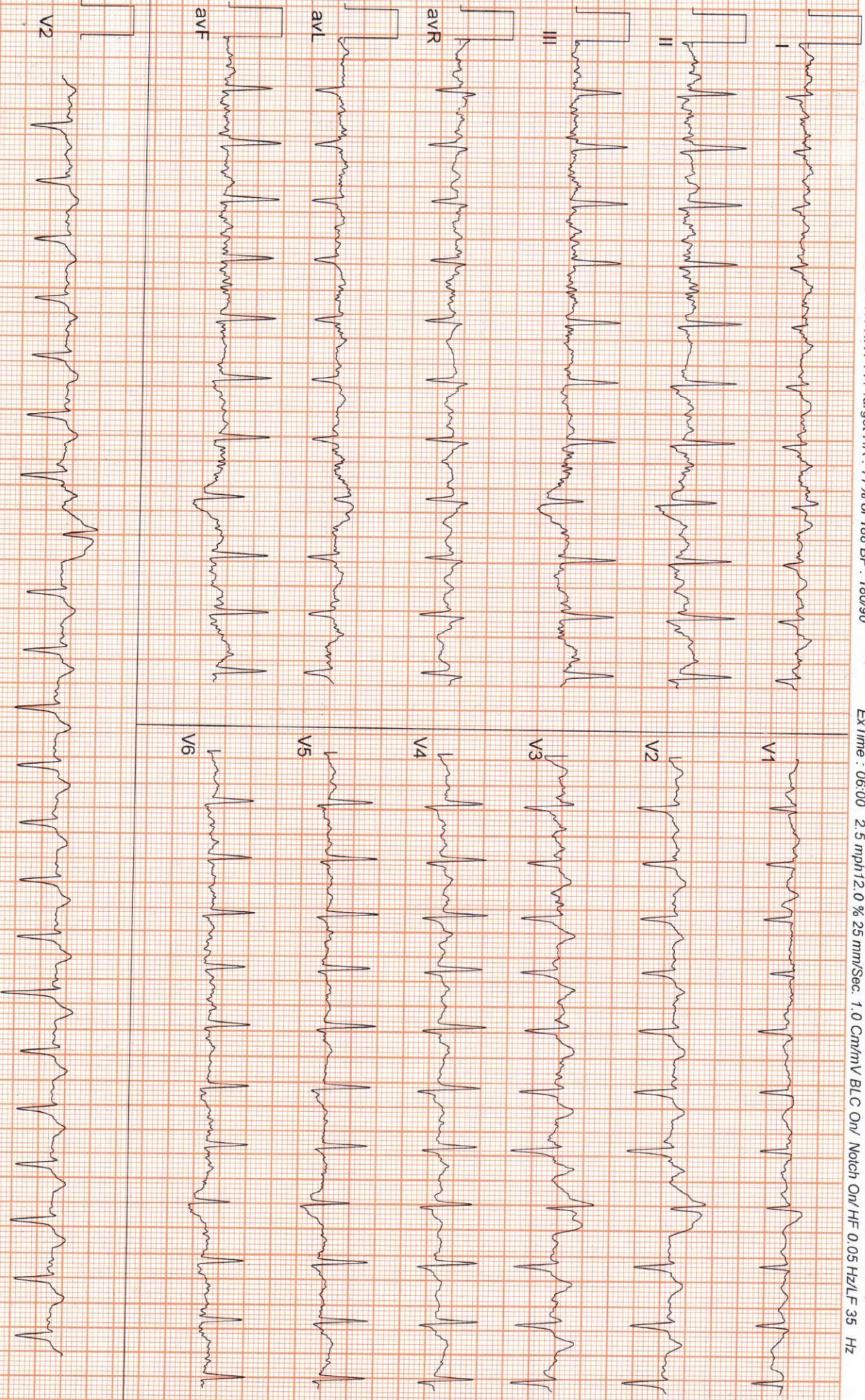



Date: 26 - 03 - 2022 01:45:36 PM METs : 9.2 HR : 161 Target HR : 86% of 188 BP : 200/90

EXTime : 07:59 3.4 mph 14.0 % 25 mm/Sec. 1.0 Cm/mV BLC On/ Notch On/ HF 0.05 Hz/LF 35 Hz

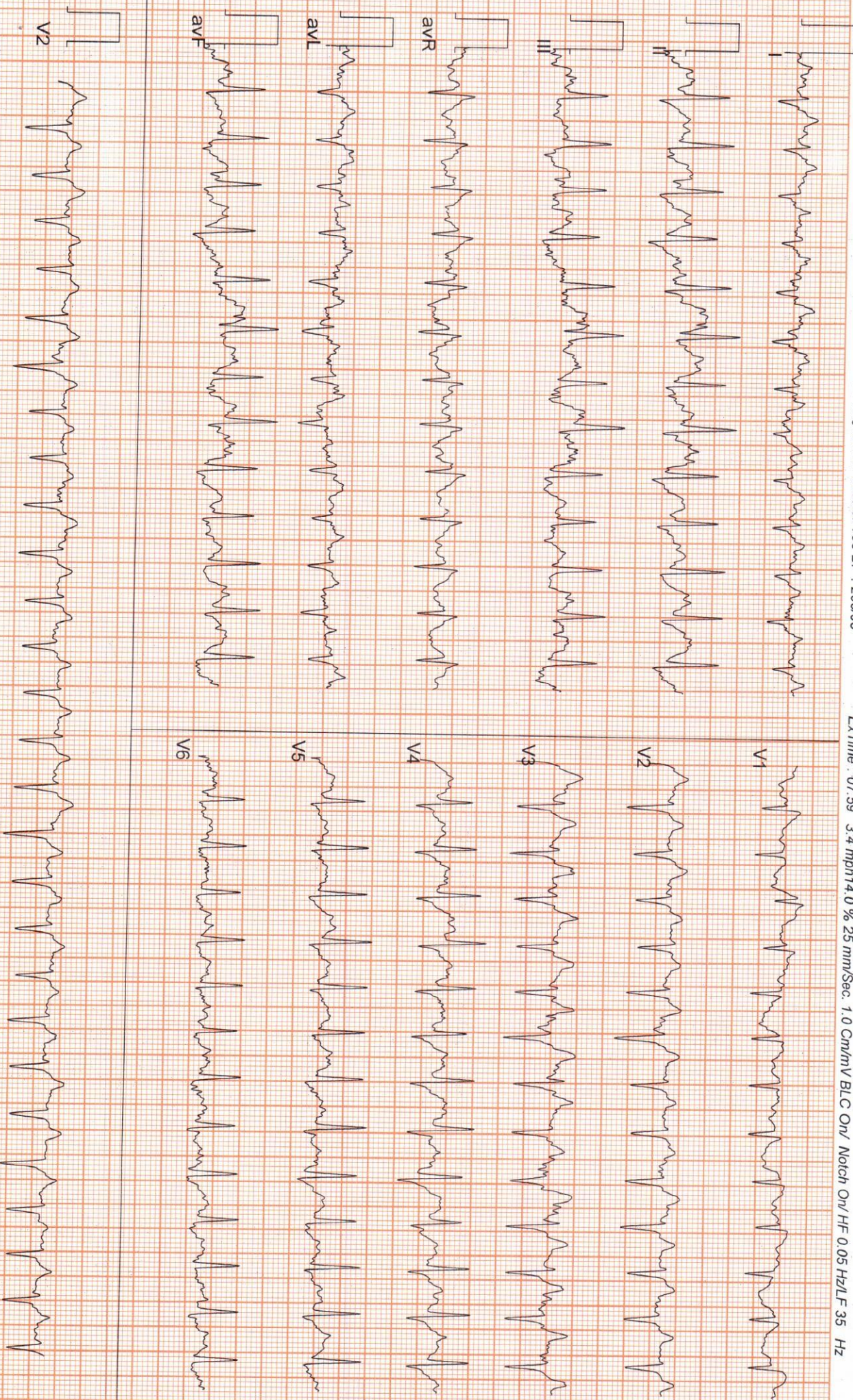

Date: 26 - 03 - 2022 01:45:36 PM METs : 1.2 HR : 146 Target HR : 78% of 188 BP : 180/90

ExTime : 07:59 1.1 mph 0.0 % 25 mm/Sec. 1.0 Cm/m V BLC On/ Notch On/ HF 0.05 Hz/LF 35 Hz

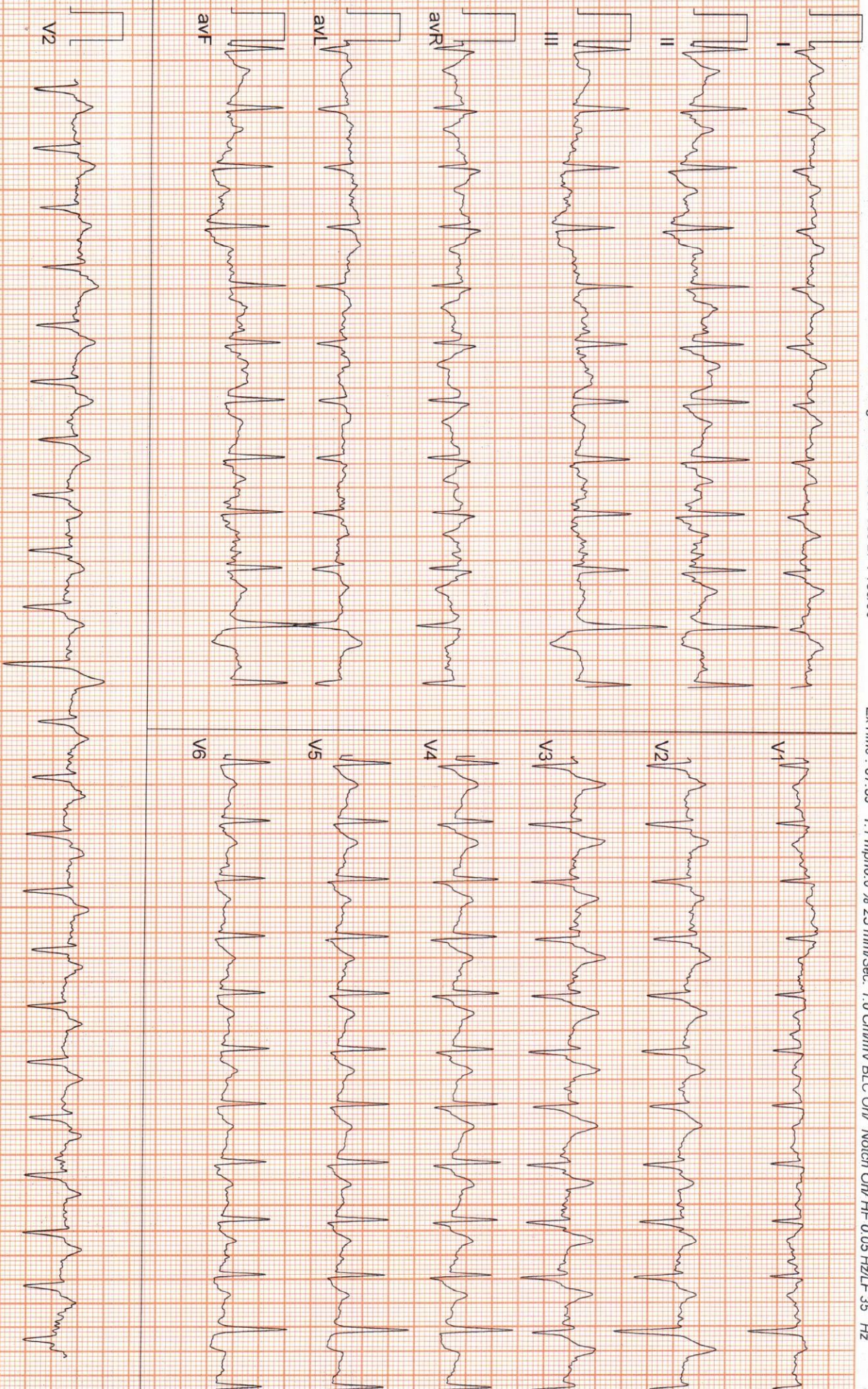



Date: 26 - 03 - 2022 01:45:36 PM METS : 1.0 HR : 112 Target HR : 60% of 188 BP : 180/90

EX Time : 07:59 0.0 mph/0.0 % 25 mm/Sec. 1.0 Cm/mV BLC On/ Notch On/ HF 0.05 Hz/LF 35 Hz

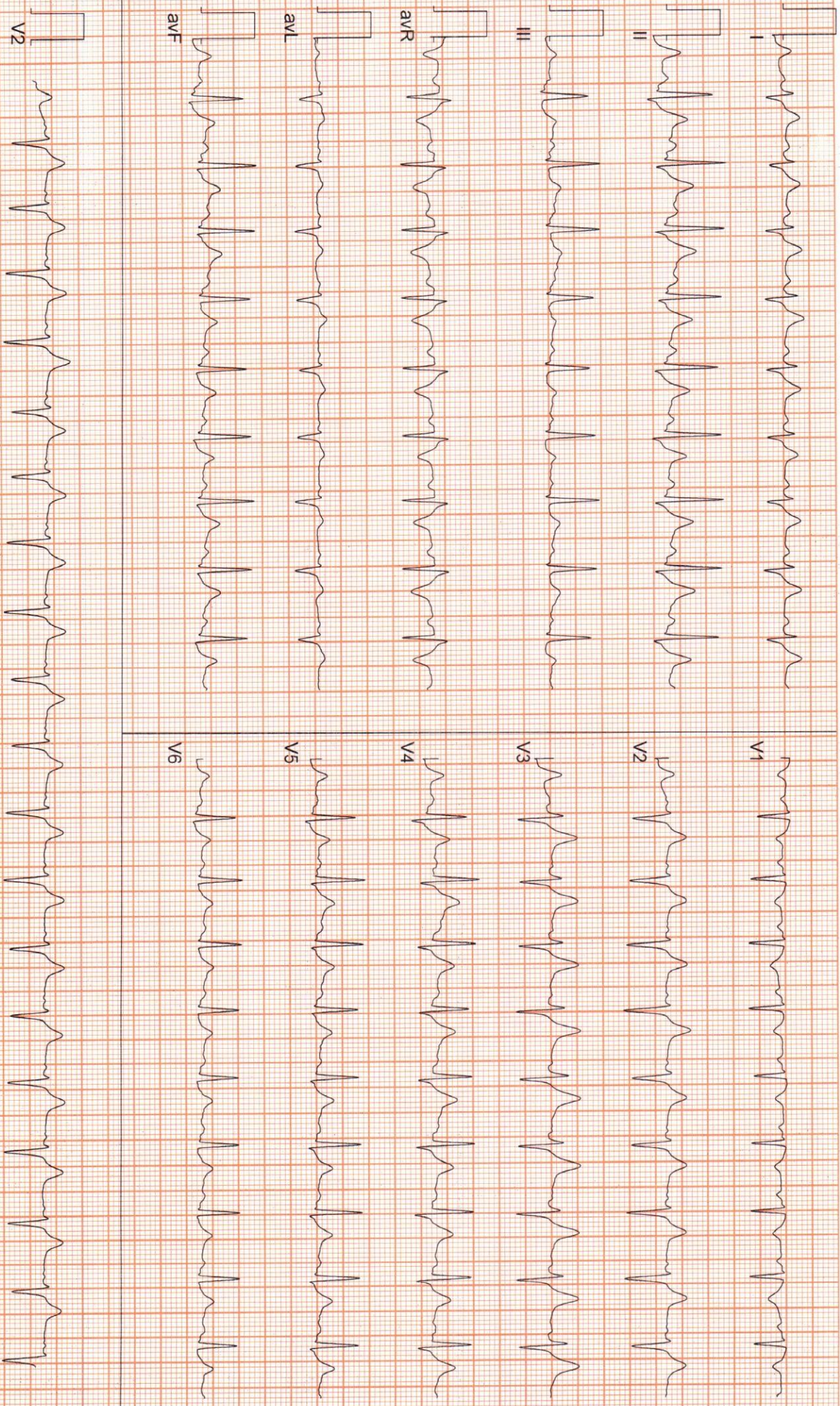

Date: 26 - 03 - 2022 01:45:36 PM METS : 1.0 HR : 94 Target HR : 50% of 188 BP : 160/90

Ex Time : 07:59 0.0 mph 0.0 % 25 mm/Sec. 1.0 Cm/mV BLC On/ Notch On/ HF 0.05 Hz LF 35 Hz

6 x 2 + Rhythm
Recovery(4:00)

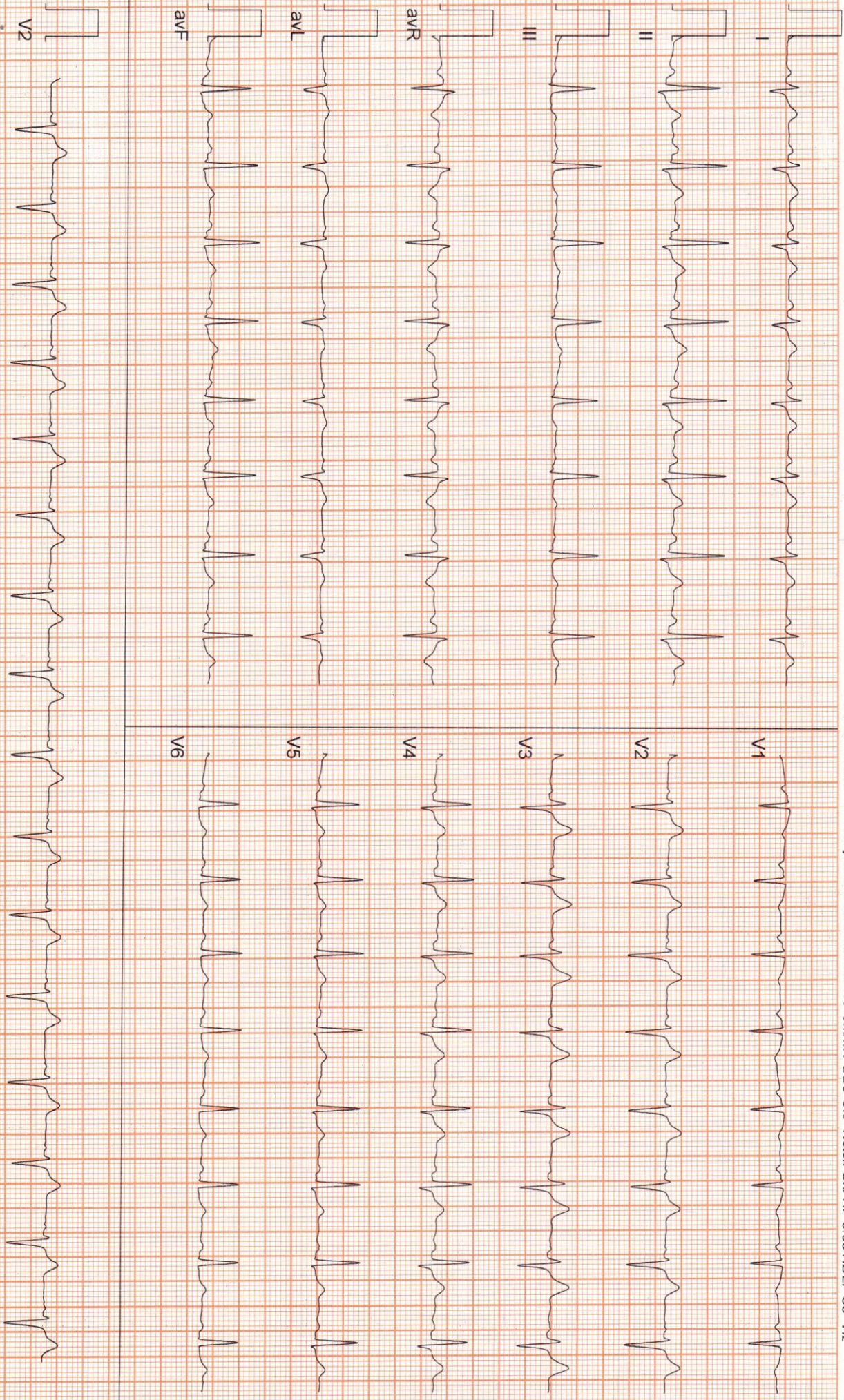

Date: 26 - 03 - 2022 01:45:36 PM METs : 1.0 HR : 97 Target HR : 52% of 188 BP : 140/90

6 x 2 + Rhythm
Recovery(6:00)



ExTime : 07:59 0.0 mph/0.0 % 25 mm/Sec. 1.0 Cm/mV BLC On/ Notch On/ HF 0.05 Hz/LF 35 Hz

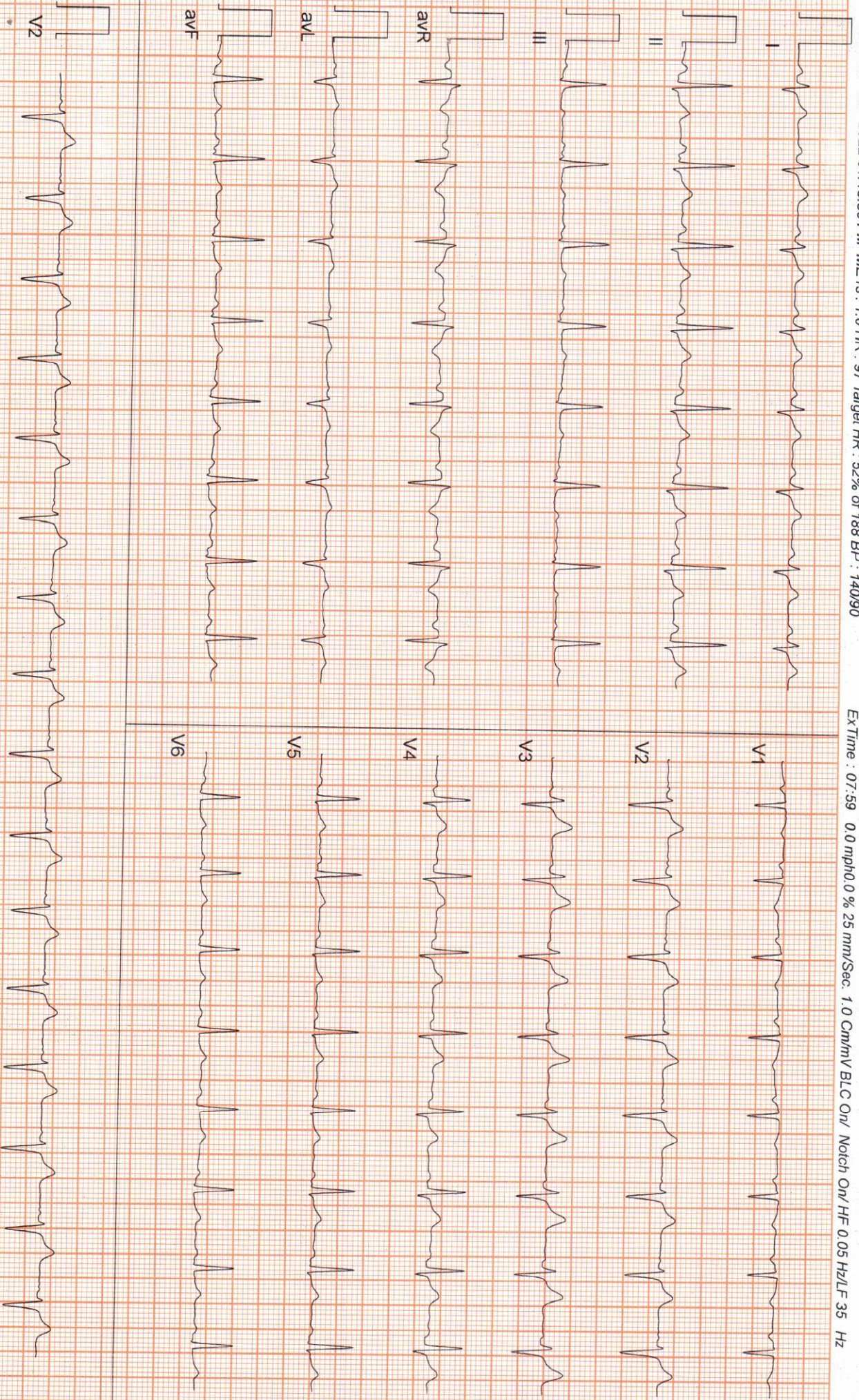

ADX 1125

(ADX_GEM216201125)(R)Allengers



Date: 26 - 03 - 2022 01:45:36 PM METs : 1.0 HR : 96 Target HR : 51% of 188 BP : 140/90

ExTime : 07:59 0.0 mph 0.0 % 25 mm/Sec. 1.0 Cm/mV BLC Or/ Notch Or/ HF 0.05 Hz LF 35 Hz

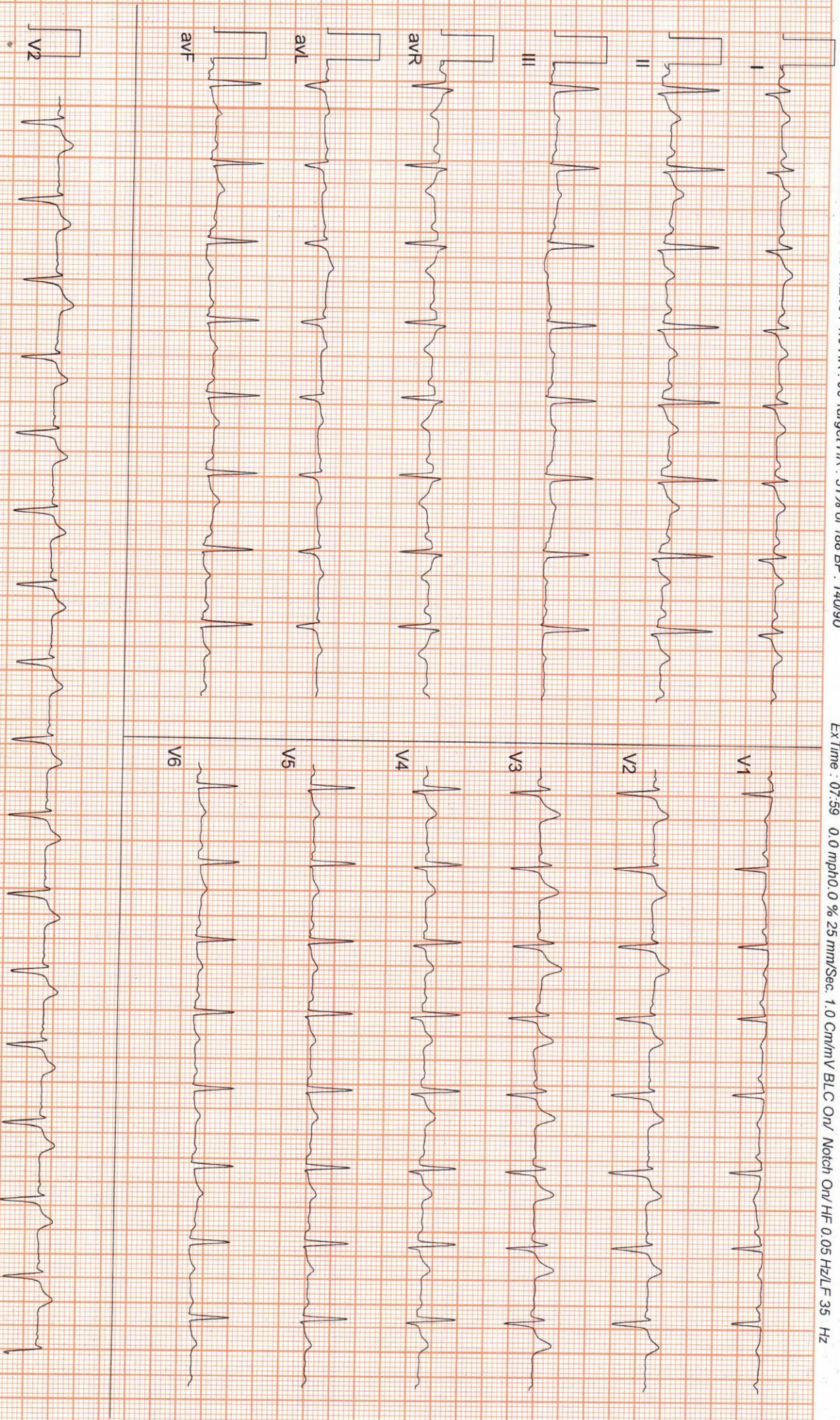

CID#	: 2208526009	SID#	: 177805015894
Name	: MR.ABHISHEK SURAIA	Registered	: 26-Mar-2022 / 10:27
Age / Gender	: 32 Years/Male	Collected	: 26-Mar-2022 / 10:27
Consulting Dr.	: -	Reported	: 26-Mar-2022 / 11:12
Reg.Location	: J B Nagar, Andheri East (Main Centre)	Printed	: 26-Mar-2022 / 13:15

USG WHOLE ABDOMEN

LIVER :

Liver is normal in size, (14.4 cm) shape and **bright echogenicity**. There is no intra-hepatic biliary radical dilatation. No evidence of any focal lesion.

GALL BLADDER :

Gall bladder is distended and appears normal. Wall thickness is within normal limits. There is no evidence of any calculus.

PORTAL VEIN :

Portal vein is normal.

CBD :

CBD is normal.

PANCREAS :

Pancreas appears normal in echotexture. There is no evidence of any focal lesion or calcification. Pancreatic duct is not dilated.

KIDNEYS :

Right kidney measures 10.7 x 3.7 cm. Left kidney measures 10.3 x 4.3 cm. Both kidneys are normal in shape and echotexture. Corticomedullary differentiation is maintained. There is no evidence of any hydronephrosis, hydroureter or calculus.

SPLEEN :

Spleen is normal in size, shape and echotexture. No focal lesion is seen.

ADDRESS: 2nd Floor, Aston, Sundervan Complex, Above Mercedes Showroom, Andheri West - 400053

HEALTHLINE - MUMBAI: 022-6170-0000 | OTHER CITIES: 1800-266-4343

For Feedback - customerservice@suburbandiagnosics.com | www.suburbandiagnosics.com Page: 1 of 2

Brief Disclaimer: (1)Suburban Diagnostics ensures that the tests are conducted with utmost care and safety and are performed on samples received as per the sample collection guide of Suburban Diagnostics.(2)Sample may be rejected if unacceptable for the requested tests. (3)Test results may vary from laboratory to laboratory and also in some parameters from time to time for the same patient.(4)Report must not be copied in part, only in full. (5)This report is not valid for medico-legal purposes.(6)Patient information or data will not be communicated to a third party except in the case of a notifiable disease to a Public Care Unit.(7)Suburban Diagnostics reserves the right to subcontract samples to other laboratories as required.(8)Suburban Diagnostics is not liable for any penalties or liabilities arising out of or relating in any way to these services and/or content or information provided herein.(9) For the elaborated disclaimer, please turn over the page or visit our website.

CID#	: 2208526009	SID#	: 177805015894
Name	: MR.ABHISHEK SURAI	Registered	: 26-Mar-2022 / 10:27
Age / Gender	: 32 Years/Male	Collected	: 26-Mar-2022 / 10:27
Consulting Dr.	: -	Reported	: 26-Mar-2022 / 11:12
Reg.Location	: J B Nagar, Andheri East (Main Centre)	Printed	: 26-Mar-2022 / 13:15

URINARY BLADDER :

Urinary bladder is distended and normal. Wall thickness is within normal limits.

PROSTATE :

Prostate is normal in echotexture. Prostate measures 3.7 x 2.9 x 2.4 cm. and prostatic weight is 14.0 g. No evidence of any focal lesion. Median lobe does not show significant hypertrophy.

No free fluid or significant lymphadenopathy is seen.

IMPRESSION :

- Normal sized liver with fatty changes. **GRADE I**

*** End Of Report ***

Tejal R. Mistry
Dr. TEJAL MISTRY
MBBS , DMRE
CONSULTANT RADIOLOGIST

CID#	: 2208526009	SID#	: 177805015894
Name	: MR.ABHISHEK SURAIYA	Registered	: 26-Mar-2022 / 10:27
Age / Gender	: 32 Years/Male	Collected	: 26-Mar-2022 / 10:27
Consulting Dr.	: -	Reported	: 26-Mar-2022 / 12:40
Reg.Location	: J B Nagar, Andheri East (Main Centre)	Printed	: 28-Mar-2022 / 14:09

X-RAY CHEST PA VIEW

The lung fields are clear with no parenchymal lesion.

The cardiothoracic ratio is maintained and the cardiac outline is normal

The domes of the diaphragm are normal.

The cardio and costophrenic angles are clear.

Bony thorax is normal.

IMPRESSION:

No significant abnormality detected.

*** End Of Report ***

Tejal.R.Mistry

Dr.TEJAL MISTRY
MBBS , DMRE
CONSULTANT RADIOLOGIST



Use a QR Code Scanner
Application To Scan the Code

CID : 2208526009
Name : MR.ABHISHEK SURAI A

Age / Gender : 32 Years / Male

Consulting Dr. : -

Reg. Location : J B Nagar, Andheri East (Main Centre)

Collected : 26-Mar-2022 / 10:49

Reported : 26-Mar-2022 / 18:06

AERFOCAMI HEALTHCARE BELOW 40 MALE/FEMALE

CBC (Complete Blood Count), Blood

<u>PARAMETER</u>	<u>RESULTS</u>	<u>BIOLOGICAL REF RANGE</u>	<u>METHOD</u>
<u>RBC PARAMETERS</u>			
Haemoglobin	18.5	13.0-17.0 g/dL	Spectrophotometric
RBC	5.72	4.5-5.5 mil/cmm	Elect. Impedance
PCV	56.4	40-50 %	Measured
MCV	98.6	80-100 fl	Calculated
MCH	32.3	27-32 pg	Calculated
MCHC	32.7	31.5-34.5 g/dL	Calculated
RDW	14.6	11.6-14.0 %	Calculated
<u>WBC PARAMETERS</u>			
WBC Total Count	7830	4000-10000 /cmm	Elect. Impedance
<u>WBC DIFFERENTIAL AND ABSOLUTE COUNTS</u>			
Lymphocytes	23.3	20-40 %	
Absolute Lymphocytes	1824.4	1000-3000 /cmm	Calculated
Monocytes	6.5	2-10 %	
Absolute Monocytes	509.0	200-1000 /cmm	Calculated
Neutrophils	66.0	40-80 %	
Absolute Neutrophils	5167.8	2000-7000 /cmm	Calculated
Eosinophils	4.1	1-6 %	
Absolute Eosinophils	321.0	20-500 /cmm	Calculated
Basophils	0.1	0.1-2 %	
Absolute Basophils	7.8	20-100 /cmm	Calculated
Immature Leukocytes	-		

WBC Differential Count by Absorbance & Impedance method/Microscopy.

PLATELET PARAMETERS

Platelet Count	221000	150000-400000 /cmm	Elect. Impedance
MPV	11.0	6-11 fl	Calculated
PDW	19.6	11-18 %	Calculated

RBC MORPHOLOGY

Hypochromia	-
Microcytosis	-



Use a QR Code Scanner
Application To Scan the Code

CID : 2208526009
Name : MR.ABHISHEK SURAIYA
Age / Gender : 32 Years / Male
Consulting Dr. : -
Reg. Location : J B Nagar, Andheri East (Main Centre)

Collected : 26-Mar-2022 / 10:49
Reported : 26-Mar-2022 / 14:39

Macrocytosis -
Anisocytosis -
Poikilocytosis -
Polychromasia -
Target Cells -
Basophilic Stippling -
Normoblasts -
Others Normocytic, Normochromic
WBC MORPHOLOGY -
PLATELET MORPHOLOGY -
COMMENT -

Result rechecked.

Advice : Advice CBC follow up

Specimen: EDTA Whole Blood

ESR, EDTA WB 3 2-15 mm at 1 hr. Westergren

*Sample processed at SUBURBAN DIAGNOSTICS (INDIA) PVT. LTD CPL, Andheri West
*** End Of Report ***



Amar Das Gupta
Dr. AMAR DASGUPTA, MD, PhD
Consultant Hematopathologist
Director - Medical Services

Trupti Shetty
Dr. TRUPTI SHETTY
M. D. (PATH)
Pathologist

ADDRESS: 2nd Floor, Aston, Sundervan Complex, Above Mercedes Showroom, Andheri West - 400053

Page 2 of 9

HEALTHLINE - MUMBAI: 022-6170-0000 | OTHER CITIES: 1800-266-4343

For Feedback - customerservice@suburbandiagnosics.com | www.suburbandiagnosics.com



CID : 2208526009
Name : MR.ABHISHEK SURAI A

Age / Gender : 32 Years / Male

Consulting Dr. : -

Reg. Location : J B Nagar, Andheri East (Main Centre)

Use a QR Code Scanner
Application To Scan the Code

Collected : 26-Mar-2022 / 10:49

Reported : 26-Mar-2022 / 14:57

AERFOCAMI HEALTHCARE BELOW 40 MALE/FEMALE

<u>PARAMETER</u>	<u>RESULTS</u>	<u>BIOLOGICAL REF RANGE</u>	<u>METHOD</u>
GLUCOSE (SUGAR) FASTING, Fluoride Plasma	84.6	Non-Diabetic: < 100 mg/dl Impaired Fasting Glucose: 100-125 mg/dl Diabetic: >/= 126 mg/dl	Hexokinase
GLUCOSE (SUGAR) PP, Fluoride Plasma PP/R	84.7	Non-Diabetic: < 140 mg/dl Impaired Glucose Tolerance: 140-199 mg/dl Diabetic: >/= 200 mg/dl	Hexokinase
BILIRUBIN (TOTAL), Serum	1.10	0.1-1.2 mg/dl	Colorimetric
BILIRUBIN (DIRECT), Serum	0.30	0-0.3 mg/dl	Diazo
BILIRUBIN (INDIRECT), Serum	0.80	0.1-1.0 mg/dl	Calculated
TOTAL PROTEINS, Serum	7.8	6.4-8.3 g/dL	Biuret
ALBUMIN, Serum	4.7	3.5-5.2 g/dL	BCG
GLOBULIN, Serum	3.1	2.3-3.5 g/dL	Calculated
A/G RATIO, Serum	1.5	1 - 2	Calculated
SGOT (AST), Serum	60.1	5-40 U/L	NADH (w/o P-5-P)
SGPT (ALT), Serum	136.3	5-45 U/L	NADH (w/o P-5-P)
GAMMA GT, Serum	54.6	3-60 U/L	Enzymatic
ALKALINE PHOSPHATASE, Serum	113.6	40-130 U/L	Colorimetric
BLOOD UREA, Serum	19.9	12.8-42.8 mg/dl	Kinetic
BUN, Serum	9.3	6-20 mg/dl	Calculated
CREATININE, Serum	1.07	0.67-1.17 mg/dl	Enzymatic
eGFR, Serum	85	>60 ml/min/1.73sqm	Calculated
URIC ACID, Serum	6.2	3.5-7.2 mg/dl	Enzymatic



Use a QR Code Scanner
Application To Scan the Code

CID : 2208526009

Name : MR.ABHISHEK SURAIYA

Age / Gender : 32 Years / Male

Consulting Dr. : -

Reg. Location : J B Nagar, Andheri East (Main Centre)

Collected : 26-Mar-2022 / 13:29
Reported : 26-Mar-2022 / 17:46

Urine Sugar (Fasting)	Absent	Absent
Urine Ketones (Fasting)	Absent	Absent
Urine Sugar (PP)	Absent	Absent
Urine Ketones (PP)	Absent	Absent

*Sample processed at SUBURBAN DIAGNOSTICS (INDIA) PVT. LTD CPL, Andheri West
*** End Of Report ***



MC-2111



Dr. ANUPA DIXIT
M.D.(PATH)
Consultant Pathologist & Lab
Director

ADDRESS: 2nd Floor, Aston, Sundervan Complex, Above Mercedes Showroom, Andheri West - 400053

HEALTHLINE - MUMBAI: 022-6170-0000 | OTHER CITIES: 1800-266-4343

For Feedback - customerservice@suburbandiagnosics.com | www.suburbandiagnosics.com



CID : 2208526009
Name : MR.ABHISHEK SURAIYA

Age / Gender : 32 Years / Male

Consulting Dr. : -

Reg. Location : J B Nagar, Andheri East (Main Centre)

Use a QR Code Scanner
Application To Scan the Code

Collected : 26-Mar-2022 / 10:49

Reported : 26-Mar-2022 / 16:25

**AERFOCAMI HEALTHCARE BELOW 40 MALE/FEMALE
GLYCOSYLATED HEMOGLOBIN (HbA1c)**

PARAMETER	RESULTS	BIOLOGICAL REF RANGE	METHOD
Glycosylated Hemoglobin (HbA1c), EDTA WB - CC	5.4	Non-Diabetic Level: < 5.7 % Prediabetic Level: 5.7-6.4 % Diabetic Level: >= 6.5 %	HPLC
Estimated Average Glucose (eAG), EDTA WB - CC	108.3	mg/dl	Calculated

Intended use:

- In patients who are meeting treatment goals, HbA1c test should be performed at least 2 times a year
- In patients whose therapy has changed or who are not meeting glycemic goals, it should be performed quarterly
- For microvascular disease prevention, the HbA1C goal for non pregnant adults in general is Less than 7%.

Clinical Significance:

- HbA1c, Glycosylated hemoglobin or glycated hemoglobin, is hemoglobin with glucose molecule attached to it.
- The HbA1c test evaluates the average amount of glucose in the blood over the last 2 to 3 months by measuring the percentage of glycosylated hemoglobin in the blood.

Test Interpretation:

- The HbA1c test evaluates the average amount of glucose in the blood over the last 2 to 3 months by measuring the percentage of Glycosylated hemoglobin in the blood.
- HbA1c test may be used to screen for and diagnose diabetes or risk of developing diabetes.
- To monitor compliance and long term blood glucose level control in patients with diabetes.
- Index of diabetic control, predicting development and progression of diabetic micro vascular complications.

Factors affecting HbA1c results:

Increased in: High fetal hemoglobin, Chronic renal failure, Iron deficiency anemia, Splenectomy, Increased serum triglycerides, Alcohol ingestion, Lead/opiate poisoning and Salicylate treatment.

Decreased in: Shortened RBC lifespan (Hemolytic anemia, blood loss), following transfusions, pregnancy, ingestion of large amount of Vitamin E or Vitamin C and Hemoglobinopathies

Reflex tests: Blood glucose levels, CGM (Continuous Glucose monitoring)

References: ADA recommendations, AACC, Wallach's interpretation of diagnostic tests 10th edition.

*Sample processed at SUBURBAN DIAGNOSTICS (INDIA) PVT. LTD CPL, Andheri West

*** End Of Report ***



MC-2111



Anupa

Dr. ANUPA DIXIT
M.D.(PATH)
Consultant Pathologist & Lab
Director

ADDRESS: 2nd Floor, Aston, Sundervan Complex, Above Mercedes Showroom, Andheri West - 400053

HEALTHLINE - MUMBAI: 022-6170-0000 | **OTHER CITIES:** 1800-266-4343

For Feedback - customerservice@suburbandiagnosics.com | **www.suburbandiagnosics.com**



CID : 2208526009
Name : MR.ABHISHEK SURAIYA

Age / Gender : 32 Years / Male

Consulting Dr. : -

Reg. Location : J B Nagar, Andheri East (Main Centre)

Use a QR Code Scanner
Application To Scan the Code

Collected : 26-Mar-2022 / 10:49

Reported : 26-Mar-2022 / 16:20

**AERFOCAMI HEALTHCARE BELOW 40 MALE/FEMALE
URINE EXAMINATION REPORT**

<u>PARAMETER</u>	<u>RESULTS</u>	<u>BIOLOGICAL REF RANGE</u>	<u>METHOD</u>
<u>PHYSICAL EXAMINATION</u>			
Color	Yellow	Pale Yellow	-
Reaction (pH)	5.0	4.5 - 8.0	Chemical Indicator
Specific Gravity	1.025	1.001-1.030	Chemical Indicator
Transparency	Clear	Clear	-
Volume (ml)	30	-	-
<u>CHEMICAL EXAMINATION</u>			
Proteins	Absent	Absent	pH Indicator
Glucose	Absent	Absent	GOD-POD
Ketones	Absent	Absent	Legals Test
Blood	Absent	Absent	Peroxidase
Bilirubin	Absent	Absent	Diazonium Salt
Urobilinogen	Normal	Normal	Diazonium Salt
Nitrite	Absent	Absent	Griess Test
<u>MICROSCOPIC EXAMINATION</u>			
Leukocytes(Pus cells)/hpf	2-3	0-5/hpf	
Red Blood Cells / hpf	Absent	0-2/hpf	
Epithelial Cells / hpf	0-1		
Casts	Absent	Absent	
Crystals	Absent	Absent	
Amorphous debris	Absent	Absent	
Bacteria / hpf	10-15	Less than 20/hpf	
Others	-		

*Sample processed at SUBURBAN DIAGNOSTICS (INDIA) PVT. LTD CPL, Andheri West
*** End Of Report ***



MC-2111



Shashi D

Dr.SHASHIKANT DIGHADE
M.D. (PATH)
Pathologist

ADDRESS: 2nd Floor, Aston, Sundervan Complex, Above Mercedes Showroom, Andheri West - 400053

HEALTHLINE - MUMBAI: 022-6170-0000 | OTHER CITIES: 1800-266-4343

For Feedback - customerservice@suburbandiagnosics.com | www.suburbandiagnosics.com



CID : 2208526009
Name : MR.ABHISHEK SURAIYA

Age / Gender : 32 Years / Male

Consulting Dr. : -

Reg. Location : J B Nagar, Andheri East (Main Centre)

Use a QR Code Scanner
Application To Scan the Code

Collected : 26-Mar-2022 / 10:49

Reported : 26-Mar-2022 / 19:53

AERFOCAMI HEALTHCARE BELOW 40 MALE/FEMALE
BLOOD GROUPING & Rh TYPING

<u>PARAMETER</u>	<u>RESULTS</u>
ABO GROUP	O
Rh TYPING	POSITIVE

NOTE: Test performed by automated column agglutination technology (CAT) which is more sensitive than conventional methods.

Note: This sample is not tested for Bombay blood group.

Specimen: EDTA Whole Blood and/or serum

Clinical significance:

ABO system is most important of all blood group in transfusion medicine

Limitations:

- ABO blood group of new born is performed only by cell (forward) grouping because allo antibodies in cord blood are of maternal origin.
- Since A & B antigens are not fully developed at birth, both Anti-A & Anti-B antibodies appear after the first 4 to 6 months of life. As a result, weaker reactions may occur with red cells of newborns than of adults.
- Confirmation of newborn's blood group is indicated when A & B antigen expression and the isoagglutinins are fully developed at 2 to 4 years of age & remains constant throughout life.
- Cord blood is contaminated with Wharton's jelly that causes red cell aggregation leading to false positive result
- The Hh blood group also known as Oh or Bombay blood group is rare blood group type. The term Bombay is used to refer the phenotype that lacks normal expression of ABH antigens because of inheritance of hh genotype.

References:

1. Denise M Harmening, Modern Blood Banking and Transfusion Practices- 6th Edition 2012. F.A. Davis company. Philadelphia
2. AABB technical manual

*Sample processed at SUBURBAN DIAGNOSTICS (INDIA) PVT. LTD CPL, Andheri West

*** End Of Report ***



Shashi D

Dr.SHASHIKANT DIGHADE
M.D. (PATH)
Pathologist

ADDRESS: 2nd Floor, Aston, Sundervan Complex, Above Mercedes Showroom, Andheri West - 400053

Page 7 of 9

HEALTHLINE - MUMBAI: 022-6170-0000 | OTHER CITIES: 1800-266-4343

For Feedback - customerservice@suburbandiagnosics.com | www.suburbandiagnosics.com



CID : 2208526009
Name : MR.ABHISHEK SURAIYA

Age / Gender : 32 Years / Male

Consulting Dr. : -

Reg. Location : J B Nagar, Andheri East (Main Centre)

Use a QR Code Scanner
Application To Scan the Code

Collected : 26-Mar-2022 / 10:49

Reported : 26-Mar-2022 / 18:26

AERFOCAMI HEALTHCARE BELOW 40 MALE/FEMALE
LIPID PROFILE

PARAMETER	RESULTS	BIOLOGICAL REF RANGE	METHOD
CHOLESTEROL, Serum	219.2	Desirable: <200 mg/dl Borderline High: 200-239mg/dl High: >/=240 mg/dl	Enzymatic
TRIGLYCERIDES, Serum	236.7	Normal: <150 mg/dl Borderline-high: 150 - 199 mg/dl High: 200 - 499 mg/dl Very high:>/=500 mg/dl	Enzymatic
HDL CHOLESTEROL, Serum	38.2	Desirable: >60 mg/dl Borderline: 40 - 60 mg/dl Low (High risk): <40 mg/dl	Enzymatic
NON HDL CHOLESTEROL, Serum	181	Desirable: <130 mg/dl Borderline-high:130 - 159 mg/dl High:160 - 189 mg/dl Very high: >/=190 mg/dl	Calculated
LDL CHOLESTEROL, Serum	142.2	Optimal: <100 mg/dl Near Optimal: 100 - 129 mg/dl Borderline High: 130 - 159 mg/dl High: 160 - 189 mg/dl Very High: >/= 190 mg/dl	Calculated
VLDL CHOLESTEROL, Serum	38.8	< /= 30 mg/dl	Calculated
CHOL / HDL CHOL RATIO, Serum	5.7	0-4.5 Ratio	Calculated
LDL CHOL / HDL CHOL RATIO, Serum	3.7	0-3.5 Ratio	Calculated

Note: LDL test is performed by direct measurement.

*Sample processed at SUBURBAN DIAGNOSTICS (INDIA) PVT. LTD CPL, Andheri West

*** End Of Report ***



MC-2111

Dr. Vrushali Shroff

Dr.VRUSHALI SHROFF
M.D.(PATH)
Pathologist

ADDRESS: 2nd Floor, Aston, Sundervan Complex, Above Mercedes Showroom, Andheri West - 400053

HEALTHLINE - MUMBAI: 022-6170-0000 | OTHER CITIES: 1800-266-4343

For Feedback - customerservice@suburbandiagnosics.com | www.suburbandiagnosics.com



CID : 2208526009
Name : MR.ABHISHEK SURAIYA

Age / Gender : 32 Years / Male

Consulting Dr. : -

Reg. Location : J B Nagar, Andheri East (Main Centre)

Use a QR Code Scanner
Application To Scan the Code

Collected : 26-Mar-2022 / 10:49

Reported : 26-Mar-2022 / 18:24

AERFOCAMI HEALTHCARE BELOW 40 MALE/FEMALE
THYROID FUNCTION TESTS

PARAMETER	RESULTS	BIOLOGICAL REF RANGE	METHOD
Free T3, Serum	4.7	3.5-6.5 pmol/L	ECLIA
Free T4, Serum	13.8	11.5-22.7 pmol/L	ECLIA
sensitiveTSH, Serum	2.90	0.35-5.5 microIU/ml	ECLIA

Interpretation:

A thyroid panel is used to evaluate thyroid function and/or help diagnose various thyroid disorders.

Clinical Significance:

- 1)TSH Values between 5.5 to 15 microIU/ml should be correlated clinically or repeat the test with new sample as physiological factors can give falsely high TSH.
- 2)TSH values may be transiently altered because of non thyroidal illness like severe infections,liver disease, renal and heart severe burns, trauma and surgery etc.

TSH	FT4 / T4	FT3 / T3	Interpretation
High	Normal	Normal	Subclinical hypothyroidism, poor compliance with thyroxine, drugs like amiodarone, Recovery phase of non-thyroidal illness, TSH Resistance.
High	Low	Low	Hypothyroidism, Autoimmune thyroiditis, post radio iodine Rx, post thyroidectomy, Anti thyroid drugs, tyrosine kinase inhibitors & amiodarone, amyloid deposits in thyroid, thyroid tumors & congenital hypothyroidism.
Low	High	High	Hyperthyroidism, Graves disease, toxic multinodular goiter, toxic adenoma, excess iodine or thyroxine intake, pregnancy related (hyperemesis gravidarum, hydatiform mole)
Low	Normal	Normal	Subclinical Hyperthyroidism, recent Rx for Hyperthyroidism, drugs like steroids & dopamine), Non thyroidal illness.
Low	Low	Low	Central Hypothyroidism, Non Thyroidal Illness, Recent Rx for Hyperthyroidism.
High	High	High	Interfering anti TPO antibodies, Drug interference: Amiodarone, Heparin, Beta Blockers, steroids & anti epileptics.

Diurnal Variation:TSH follows a diurnal rhythm and is at maximum between 2 am and 4 am , and is at a minimum between 6 pm and 10 pm. The variation is on the order of 50 to 206%. Biological variation:19.7%(with in subject variation)

Reflex Tests:Anti thyroid Antibodies,USG Thyroid ,TSH receptor Antibody. Thyroglobulin, Calcitonin

Limitations:Samples should not be taken from patients receiving therapy with high biotin doses (i.e. >5 mg/day) until atleast 8 hours following the last biotin administration.

Reference:

- 1.O.koulouri et al. / Best Practice and Research clinical Endocrinology and Metabolism 27(2013)
- 2.Interpretation of the thyroid function tests, Dayan et al. THE LANCET . Vol 357
- 3.Tietz ,Text Book of Clinical Chemistry and Molecular Biology -5th Edition
- 4.Biological Variation:From principles to Practice-Callum G Fraser (AACC Press)

*Sample processed at SUBURBAN DIAGNOSTICS (INDIA) PVT. LTD CPL, Andheri West
*** End Of Report ***



Anupa

Dr.ANUPA DIXIT
M.D.(PATH)
Consultant Pathologist & Lab
Director

ADDRESS: 2nd Floor, Aston, Sundervan Complex, Above Mercedes Showroom, Andheri West - 400053

HEALTHLINE - MUMBAI: 022-6170-0000 | **OTHER CITIES:** 1800-266-4343

For Feedback - customerservice@suburbandiagnosics.com | **www.suburbandiagnosics.com**

Patient Name: ABHISHEK SURAIYA

Date and Time: 26th Mar 22 12:27 PM

Patient ID: 2208526009

Age **32 11 30**
 years months days

Gender **Male**

Heart Rate **72bpm**

Patient Vitals

BP: 140/90 mmHg

Weight: 88 kg

Height: 186 cm

Pulse: NA

Spo2: NA

Resp: NA

Others: _____

Measurements

QSRD: 92ms

QT: 360ms

QTc: 394ms

PR: 146ms

P-R-T: 29° 47° 19°

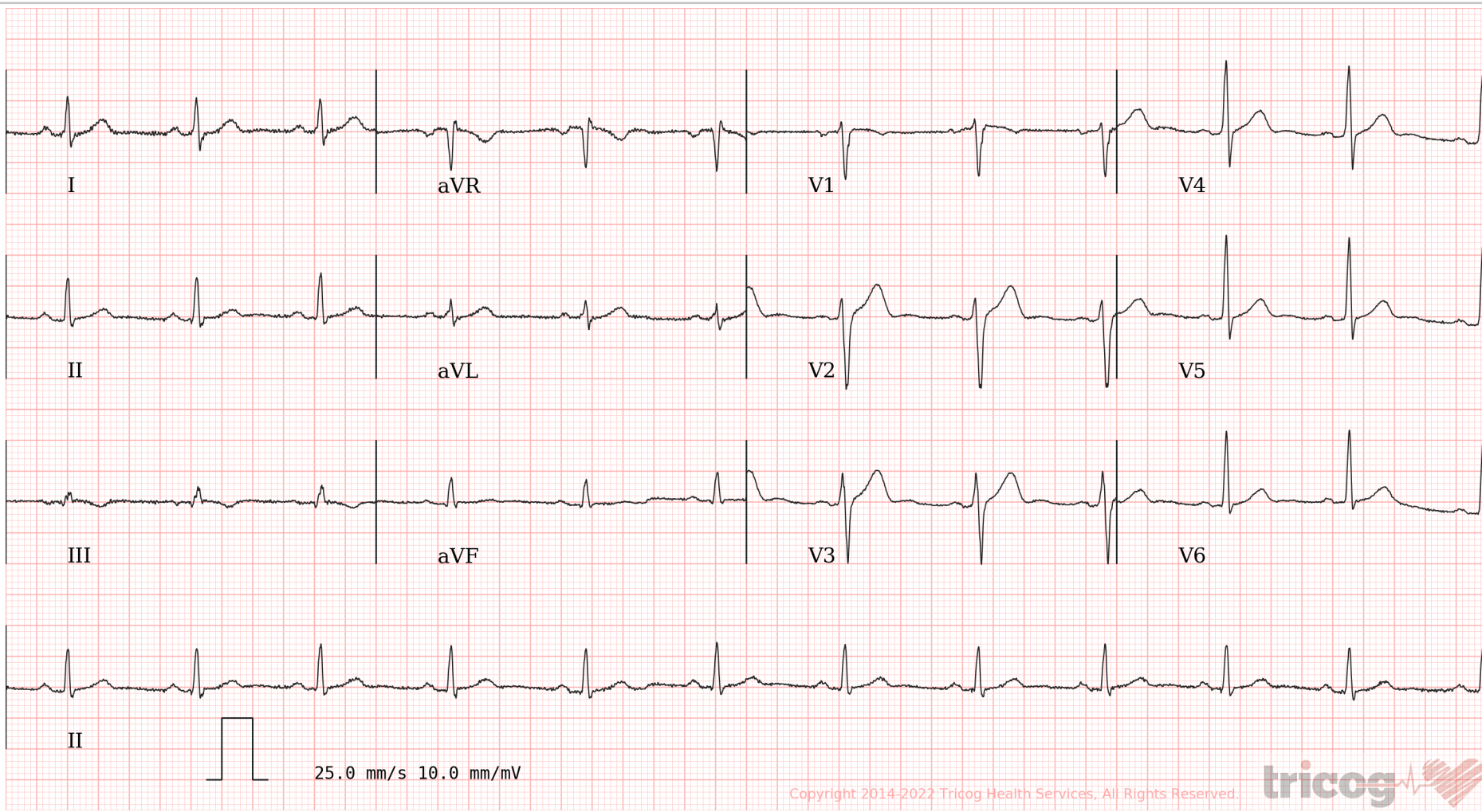

Copyright 2014-2022 Tricog Health Services, All Rights Reserved.



ECG Within Normal Limits: Sinus Rhythm, Normal Axis. Please correlate clinically.

REPORTED BY

Deshmukh

Dr Ashish Deshmukh
 M.B.B.S., MD (Medicine)
 59997

आयकर विभाग
INCOME TAX DEPARTMENT



भारत सरकार
GOVT. OF INDIA

ABHISHEK SURAIYA

MADAN PAL SURAIYA

27/03/1989

Permanent Account Number
CASPS0129N

Abhishek

Signature



08102008

Suburban Diagnostics India Pvt Ltd
Shop No.9/10/19/20, Wing -A, Boranra Building,
Sahar Plaza, Near Kharcoler Hotel,
Below J B Nagar Metro Station,
Andheri -Kurla Road, Andheri East, Mumbai -400039

[Handwritten signature]

Amanda

DR. AMANDA L. S. FERNANDES
Reg. No: 2018030640
M.B.B.S

70453560