

Corporate/TPA	Agreement Name	Package name	Package Inclusions	Customer Name	Gender M/F	Relation Self/Spouse	DOB/Age	Emt ID	Email ID	Mobile No	Date of Appointment	Appt Time	Ref No/ UHID	HC Centre Name
ARCOFEMI EALTHCARE LIMITED	ARCOFEMI MEDIWHEEL FEMALE AHC CREDIT PAN INDIA OP AGREEMENT	ARCOFEMI - MEDIWHEEL - FULL BODY HEALTH ANNUAL PLUS CHECK - FEMALE - 2D ECHO - PAN INDIA - FY2324	Glycosylated Hemoglobin (HbA1C) - Whole Blood, ECG, Package Gynaecological Consultation, HEMOGRAM (CBC+ESR), X-Ray Chest PA, Ophthal by General Physician, BMI, URINE GLUCOSE (POST PRANDIAL), Consultation - Dental, Package Consultation - ENT, Fitness by General Physician, 2 D ECHO, Lipid Profile (all Parameters), Renal Function Test, Ultrasound - Whole Abdomen, URINE GLUCOSE (FASTING), Dietician consultation, GLUCOSE - SERUM / PLASMA (FASTING AND POST PRANDIAL, Blood Grouping And Typing (Abo And Rh), THYROID PROFILE - (T3, T4 AND TSH), LIVER FUNCTION TEST (PACKAGE), Urine Routine (CUE), GGTP: Gamma Glutamyl Transpeptidase - Serum, LBC PAP SMEAR	Dimpal Vaghela female		Self	33	N/A	vaghela.arvind@bankofbaroda.com	9998221068	2023-07-08	09:00	AHCN-31528062301001	Niyanta Diabetes & Heart Clinic Pvt Ltd - Naranpura

Handwritten notes and signatures in red ink are present on the right side of the page, including a signature and some illegible text.

NAME: DIMPAL VAGHELA	AGE: 33 YRS/FEMALE
REF BY : ARCOFEMI	DATE: 29/07/2023

INVESTIGATION: X-RAY CHEST - PA VIEW

Both lung fields appear prominent Broncho vascular markings seen.

No Koch's, consolidation or pleural effusion is seen on either side.

Cardiac shadow appears normal.

Bony thorax and both dome of diaphragm appears normal.

IMPRESSION: -

NORMAL X RAY CHEST PA VIEW



Dr. Jay Parikh
(M.S., Radiologist)
Regd. No. : G-20251
DR. JAY PARIKH Shreeyanta Healthcare & Diagnostics Pvt. Ltd.

CONSULTANT RADIOLOGIST

Shreeyanta Healthcare & Diagnostics Pvt. Ltd.

212-217, Swanik Arcade, Nr Arjun Homes, B/h Vardan Tower, Pragatinagar - K. K. Nagar Road, Naranpura, Ahmedabad : 380 013.

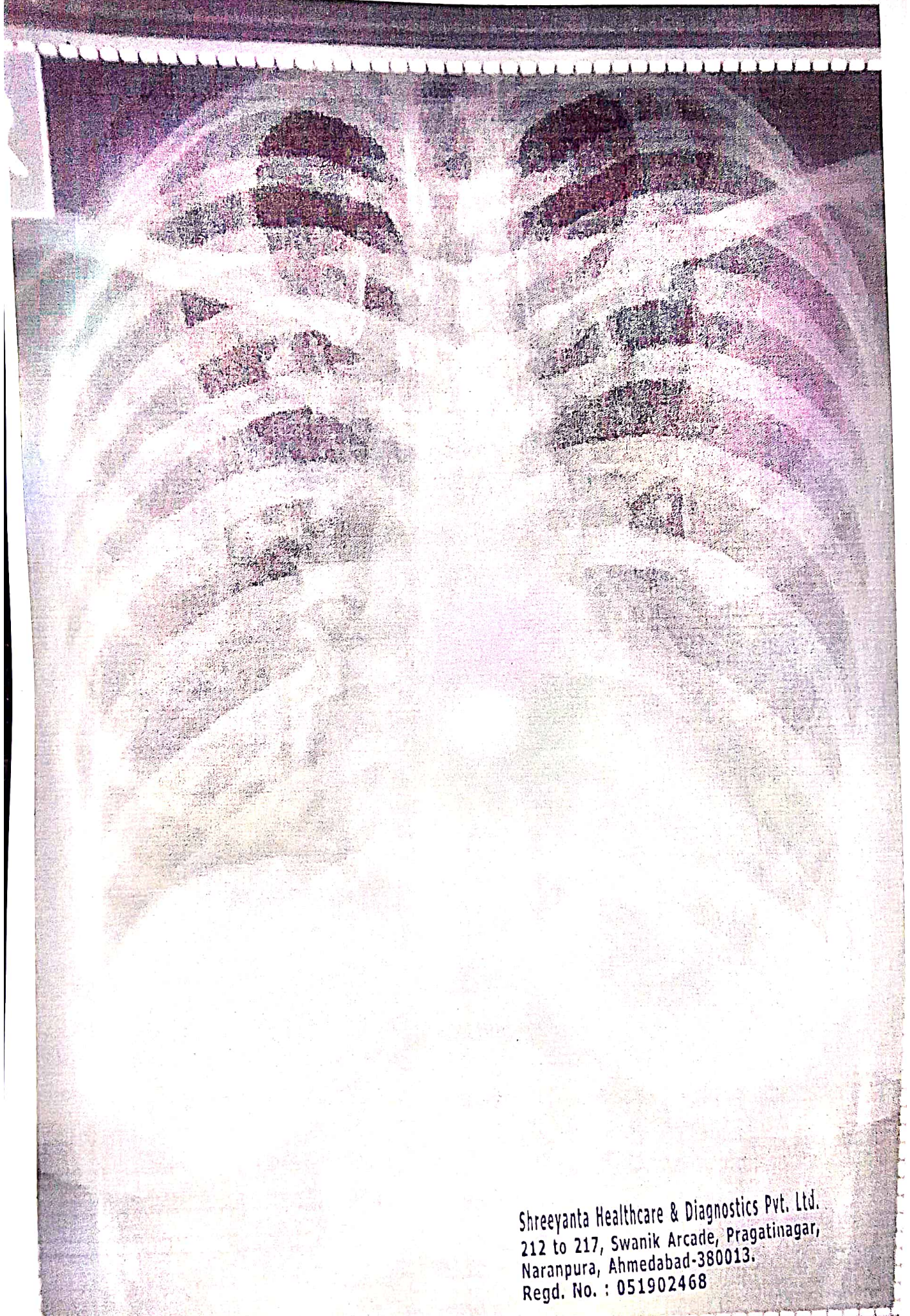
Appointment +91 99042 90525 / +91 92656 34065 ☎ 079 2749 98 35 / Emergency : 87340 72706 ✉ shreeyantaclinic@gmail.com



Shreeyanta Healthcare & Diagnostics Pvt. Ltd.
212 to 217, Swanik Arcade, Pragatinagar,
Naranpura, Ahmedabad-380013.
Regd. No. : 051902468

CHEST X-RAY AGS -43 Female Pat. ID.

Chest PA

REF DR:

08-07-2023 9:11:53 AM

SHRYANTA DIABETES & METABOLIC CLINIC, AHMEDABAD

INVESTIGATION: 2D ECHO CARDIOGRAPHY

PATIENT NAME: DIMPAL VAGHELA

AGE/SEX: 33 YRS /FEMALE

REF. Dr. : DR. MAULIK KINARIWALA

DATE: 08/07/2023

<u>MITRAL VALVE</u>	NORMAL	<u>LEFT VENTRICLE</u>	
PROLAPSE	NO	LVID DIASTOLE	45 MM
AREA	NORMAL	LVID SYSTOLIC	30 MM
<u>AORTIC VALVE</u>	NORMAL	<u>EJECTION FRECTION</u>	62 %
ROOT SIZE	30	IVS	10 MM
LA SIZE	32	LVPW	10 MM
<u>PULMONARY VALVE</u>	NORMAL	<u>TRICUSPID VALVE</u>	NORMAL

DOPPLER STUDY: -

	MITRAL VALVE	AORTIC VALVE	PULMONARY VALVE	TRICUSPID VALVE
PEAK VELOCITY m/sec	1.00	1.00	0.89	0.69
PEAK GRADIENT mm hg	4.00	4.00	3.00	2.00
REGURGITATION	TRIVIAL	NIL	NIL	TRIVIAL

FINAL IMPRESSION:

NORMAL LA, LV, RA, RV

GOOD LV SFUNCTION (LVEF=62%)

TRIVIAL MR, TR. NORMAL LV COMPLICNACE

NO SIGNIFICANT PAH (RVSP = 25MMHG)

NO CLOT, VEGETATION, PE.

Dr. Rashesh A. Pothiwala 
M.D., DNB (Cardiology) DR. RASESH POTHIWALA
Regd. No. : G-25943
Shreeyanta Healthcare & Diagnostics Pvt. Ltd. MD, DNB CARDIO

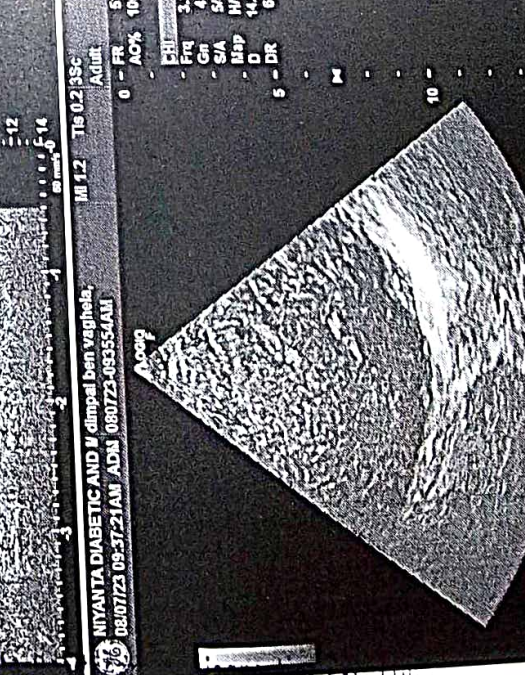
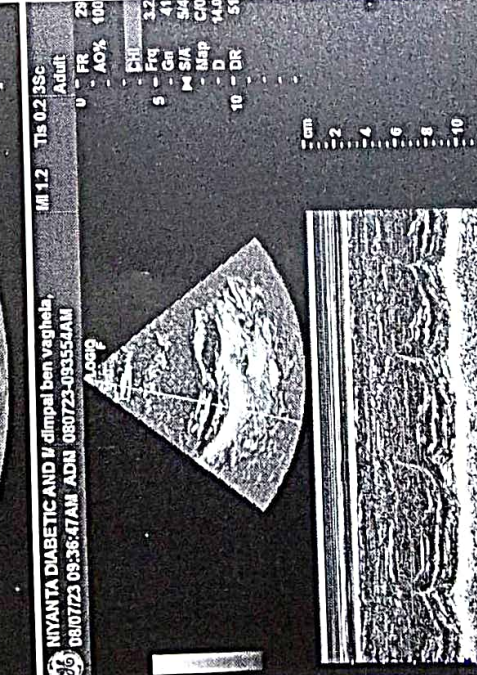
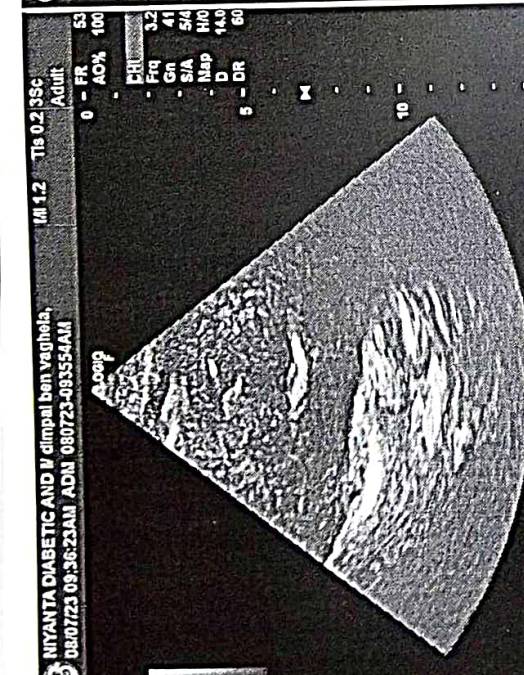
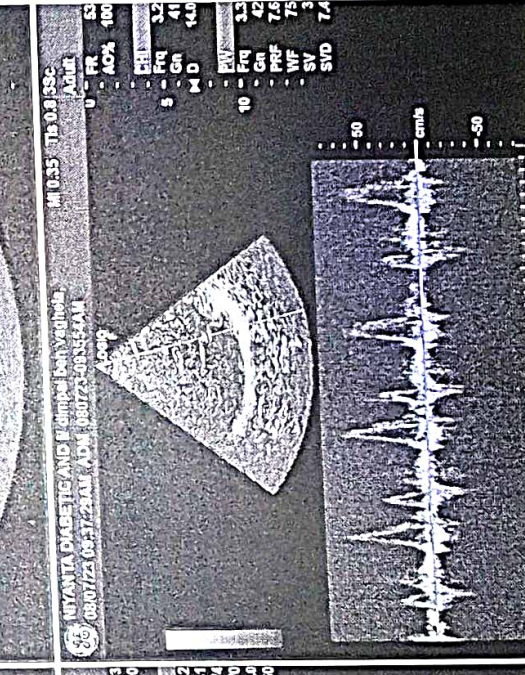
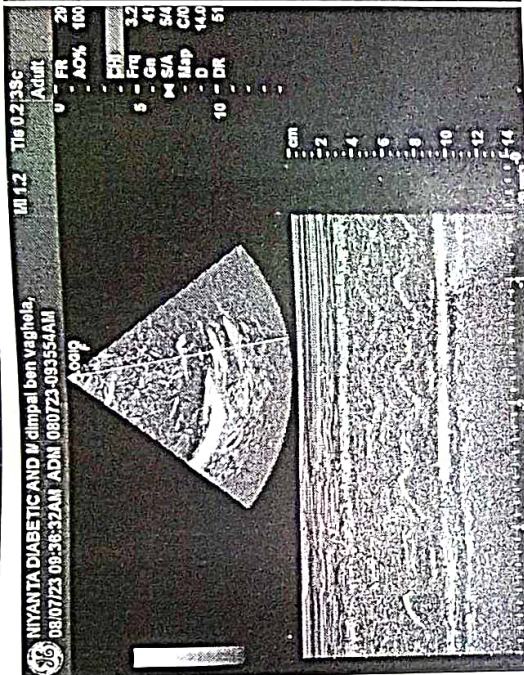
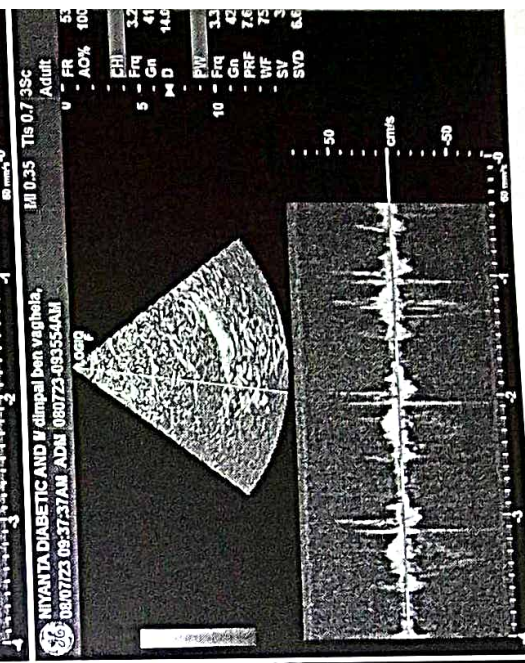
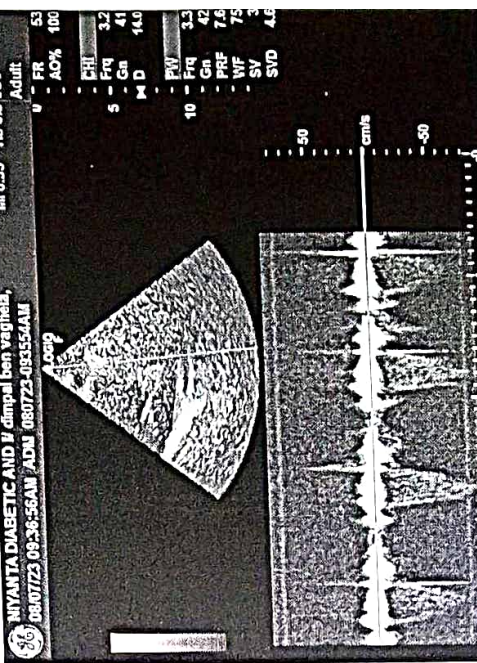
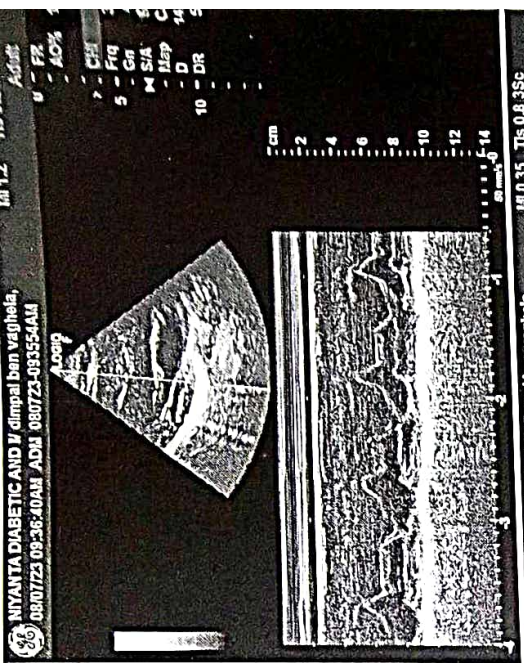

212 to 217, Swanik Arcade, Pragatinagar,
Banarapura, Allahabad-200033.
Regd. No. : 051902468

NAME: DIMPAL VAGHELA	DATE: 08 / 07 /2023
AGE: 33 YEARS SEX: Female	REF.DR. MEDIWEEL

INVESTIGATION : USG ABDOMEN & PELVIS

LIVER appears normal in size and shows normal echopattern. No evidence of focal mass lesion. No evidence of dilated intrahepatic biliary radicals noted. Portal vein and hepatic veins are unremarkable. Common bile duct appears normal.

GALL BLADDER appears normal distended. No cholecystitis.

PANCREAS appears normal in size and echopattern.

SPLEEN appears normal in size and echopattern. No evidence of mass lesion seen.

KIDNEYS: Both kidneys appear normal in size, shape and position. No evidence of mass lesion or hydronephrosis seen on either side. Both Kidneys show normal cortical echogenicity well preserved cortico-medullary differentiation.

URINARY BLADDER is partially distended. No evidence of vesical mass or calculus is seen.

Uterus appears normal in size, position and echopattern. Endometrium thickness measures and appear normal.

No gross adnexal mass lesion seen right sided.

Evidence of 34x26mm size left ovarian simple cyst seen .

Small and large bowel loops are unremarkable.

No evidence of ascites or lymphadenopathy is seen.

IMPRESSION:-

=Evidence of 34x26mm size left ovarian simple cyst seen .



Dr. JAY PARIKH

Dr. Jay Parikh
(M.S., Radiologist)
Regd. No. : G-20251
Shreeyanta Healthcare & Diagnostics Pvt. Ltd.

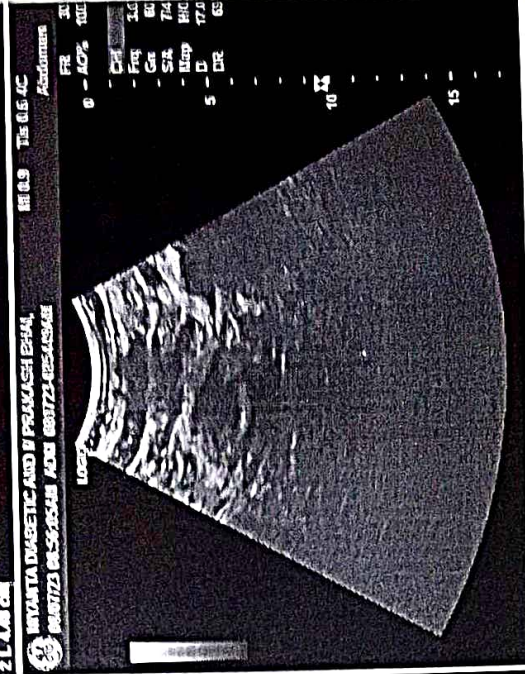
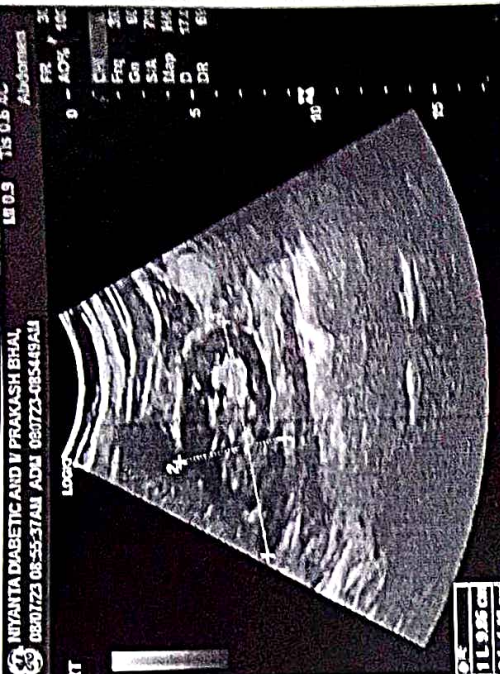
CONSULTANT RADIOLOGIST.

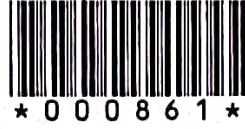

Shreyanta Healthcare & Diagnostics Pvt. Ltd.
212 to 217, Swanik Arcade, Pragatinagar,
Naranpura, Ahmedabad-380013.
Regd. No. : 051902468



PATIENT'S NAME : DIMPLE VAGHELA LAB. NO : SY-727-23
AGE/SEX : 33 Years/Female SAMPLE NO : 861
REFERRED BY : ARCOFEMI HEALTHCARE LIMITED DATE/TIME : 08/07/2023\08:36
LOCATION : SHREEYANTA DIABETIC & METABOLIC CLINIC PT ID :

COMPLETE BLOOD COUNT

(PERFORM BY FULLY AUTOMATED SYSMAX-XP 100 CELL COUNTER)

Sample Type: EDTA

Test Name	Result	Units	Biological Reference Interval
Blood Counts			
Haemoglobin :	12.10	Gms%	11.5 - 16.0
Total R.B.C. :	4.70	mill/c.mm	4.2 - 5.4
Total W. B. C. :	8000	/cu mm	4000 - 11000
Platelet Count :	255000	/cu.mm	1,50,000 - 4,50,000
Differential Count			
	%	Expected Value	(Absolute Count/uL)
Neutrophils :	61	50 - 60	4880 1600 - 7000
Lymphocytes :	31	20 - 40	2480 1000-4000
Eosinophils :	04	1 - 4	320 40 - 400
Monocytes :	04	2 - 6	320 200 - 1000
Basophils :	00	0 - 01	00 0 - 100
Blood Indices			
P. C. V :	38.30	%	37 - 47
M. C. V. :	81.50	fl	78 - 100
M.C.H :	25.70	pg	27 - 32
M. C. H. C :	31.60	%	32 - 36
R.D.W :	13.20	%	11.5 - 14.0

Peripheral smear study

RBC's

R.B.C -Normocytic Normochromic.

WBC's

W.B.C -Normal in Number & DC As Given Above.

Platelets

Platelets are Adequate and Normal in Morphology.

PS FOR MP

No Any Blood Parasites seen.

..... End Of Report

Dr. Jitendra N. Nayak

(M.D., Pathologist)

Regd. No. : G-14786

Shreeyanta Healthcare & Diagnostics Pvt. Ltd.

DR. JITENDRA NAYAK
M.D.(PATH)

DR. JANAK THAKKAR
M.B.DCP (PATH)

Shreeyanta Healthcare & Diagnostics Pvt. Ltd.
212 to 217, Swanik Arcade, Pragatinagar,
Naranpura, Ahmedabad-380013.
Regd. No. : 051902468

Pathologist

Manage by Spandan Pathology Laboratory • Home Collection Facilities Available

2nd Floor, Swanik Arcade, Nr. Arjun Homes, B/h Vardan Tower, Pragatinagar - K. K. Nagar Road, Naranpura, Ahmedabad : 380 013.

☎ 079 27499835 ☎ +91 9904290525 / +91 9265634065 / +91 7567585429 ✉ shreeyantaclinic@gmail.com

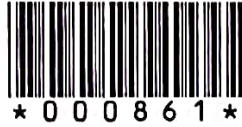

PATIENT'S NAME : DIMPLE VAGHELA LAB. NO : SY-727-23
AGE/SEX : 33 Years/Female SAMPLE NO : 861
REFERRED BY : ARCOFEMI HEALTHCARE LIMITED DATE/TIME : 08/07/2023\08:36
LOCATION : SHREEYANTA DIABETIC & METABOLIC CLINIC PT ID :

BIOCHEMISTRY

(DONE ON EM 200 FULLY AUTOMATED BIOCHEMISTRY ANALYSER)

Sample: Serum/Plasma

Test Name	Result	Units	Biological Reference Interval
Urea METHOD: Urease-GLDH	:13.1	mg/dL	12.6 - 42.6
Creatinine METHOD: Jaffe's Buffewr Kinetic	:0.87	mg/dL	0.6 - 1.2
BUN METHOD: UREASE ENZ	: <u>6.12</u>	mg/dL	7.94 - 20.1
S.G.P.T IFCC WITH PYRIDOXAL PHOSPHATE ACTIVATION	:21.8	U/L	0 - 40
S.G.O.T IFCC WITH PYRIDOXAL PHOSPHATE ACTICATION	:29.8	U/L	0-45
Alkaline Phosphatase METHOD: PNPP-AMP (IFCC), KINETIC ASSAY	: 55.2	U/L	30-120
Bilirubin - Total METHOD: DIAZO	:0.61	mg/dL	0.2 - 1.3
Bilirubin - Direct METHOD: DIAZO	:0.28	mg/dL	0 - 0.6
Bilirubin - Indirect METHOD: CALCULATED	:0.33	mg/dL	0.1 - 0.4
Total Protein METHOD: BIURET	:6.63	gm/dL	6.3 - 8.2
Albumin METHOD: BCG	:4.32	gm/dL	3.5 - 5.0
Globulin METHOD: CALCULATED	:2.31	gm/dL	1.9 - 3.5
Albumin/Globulin Ratio METHOD: CALCULATED	:1.87		0.9 - 2.9
ELECTROLYTE METHOD: ISE DIRECT			
Sodium	:137	mmol/L	137 - 145
Pottasium	:4.4	mmol/L	3.5-5.5
Chloride	:102	mmol/L	98 - 107
URIC ACID METHOD: URICASE	:4.2	mg/dL	2.4-6.0

Dr. Jitendra N. Nayak
(M.D., Pathologist)
Regd. No. : G-14786
Shreeyanta Healthcare & Diagnostics Pvt. Ltd.

Shreeyanta Healthcare & Diagnostics Pvt. Ltd.
212 to 217, Swanik Arcade, Pragatinagar,
Naranpura, Ahmedabad-380013.
Regd. No. : 051902468

..... End Of Report

Pathologist

Dr. Jitendra N. Nayak
M.D. (Path)

Dr. Janak M. Thakkar
M.B.D.C.P. (Path)

Shreeyanta  Pathology
Laboratory



* 0 0 0 8 6 1 *

PATIENT'S NAME	: DIMPLE VAGHELA	LAB. NO	: SY-727-23
AGE/SEX	: 33 Years/Female	SAMPLE NO	: 861
REFERRED BY	: ARCOFEMI HEALTHCARE LIMITED	DATE\TIME	: 08/07/2023\08:36
LOCATION	: SHREEYANTA DIABETIC & METABOLIC CLINIC	PT ID	:

DR. JITENDRA NAYAK
M.D.(PATH)

DR. JANAK THAKKAR
M.B.DCP (PATH)

Dr. Jitendra N. Nayak
(M.D., Pathologist)
Regd. No. : G-14786
Shreeyanta Healthcare & Diagnostics Pvt. Ltd.

Shreeyanta Healthcare & Diagnostics Pvt. Ltd.
212 to 217, Swanik Arcade, Pragatinagar,
Naranpura, Ahmedabad-380013.
Regd. No. : 051902468

Pathologist

Manage by Spandan Pathology Laboratory • Home Collection Facilities Available

2nd Floor, Swanik Arcade, Nr. Arjun Homes, B/h Vardan Tower, Pragatinagar - K. K. Nagar Road, Naranpura, Ahmedabad : 380 013.

☎ 079 27499835 ☎ +91 9904290525 / +91 9265634065 / +91 7567585429 ✉ shreeyantaclinic@gmail.com

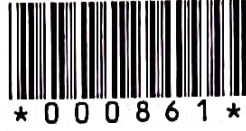

PATIENT'S NAME : DIMPLE VAGHELA LAB. NO : SY-727-23
AGE/SEX : 33 Years/Female SAMPLE NO : 861
REFERRED BY : ARCOFEMI HEALTHCARE LIMITED DATE/TIME : 08/07/2023\08:36
LOCATION : SHREEYANTA DIABETIC & METABOLIC CLINIC PT ID :

LIPID PROFILE

(DONE ON EM 200 FULLY AUTOMATED BIOCHEMISTRY ANALYSER)

Sample Type: Serum

Test Name	Result	Units	Biological Reference Interval
S.Cholesterol (CHOD-POD ENZYMETIC METHOD)	:165.8	mg / dl	Desirable level/low risk : < 200 Borderline level/moderate risk : 200-239 Elevated level/ high risk : > 240
S. Triglyceride (GPO/PAP METHOD)	:64.8	mg / dl	Normal : <150 Borderline high :150-199 High : 200-499 Very High:>=500
S. HDL Cholesterol (IMMUNOINHIBITION)	:49.0	mg / dl	Low (High Risk) : <40 High (Low Risk) : >60
S. LDL Cholesterol (Direct)	:103.84	mg / dl	Optimal : <100 Near Optimal : 100-129 Borderline High : 130-159 High :160-189 Very High:> 190
S. VLDL Cholesterol (CALCULATED)	:12.96	mg / dl	Upto 34
Total Lipids (CALCULATED)	:596.4	mg / dl	400 - 1000
Chol./HDL Ratio (CALCULATED)	:3.38		0-5
LDL/HDL Ratio (CALCULATED)	:2.12		1-3.5

Dr. Jitendra N. Nayak

(M.D., Pathologist)..... End Of Report

Regd. No. : G-14786

Shreeyanta Healthcare & Diagnostics Pvt. Ltd.

DR. JITENDRA NAYAK
M.D.(PATH)

DR. JANAK THAKKAR
M.B.DCP (PATH)

Shreeyanta Healthcare & Diagnostics Pvt. Ltd.
212 to 217, Swanik Arcade, Pragatinagar,
Naranpura, Ahmedabad-380013.
Regd. No. : 051902468

Pathologist

Manage by Spandan Pathology Laboratory • Home Collection Facilities Available

2nd Floor, Swanik Arcade, Nr. Arjun Homes, B/h Vardan Tower, Pragatinagar - K. K. Nagar Road, Naranpura, Ahmedabad : 380 013.

☎ 079 27499835 ☎ +91 9904290525 / +91 9265634065 / +91 7567585429 ✉ shreeyantaclinic@gmail.com

Dr. Jitendra N. Nayak
M.D. (Path)

Dr. Janak M. Thakkar
M.B.D.C.P. (Path)

Shreeyanta  Pathology
Laboratory



PATIENT'S NAME : DIMPLE VAGHELA
AGE/SEX : 33 Years/Female
REFERRED BY : ARCOFEMI HEALTHCARE LIMITED
LOCATION : SHREEYANTA DIABETIC & METABOLIC CLINIC
LAB. NO : SY-727-23
SAMPLE NO : 861
DATE/TIME : 08/07/2023\08:36
PT ID :

HbA1C REPORT
(BY HPLC)

Test Name	Result	Units	Biological Reference Interval
HbA1C :	5.5	%	Non Diabetic Level : < 5.7 % Pre Diabetic : 5.7-6.4 % Diabetes : > (=)6.5% ADA Target for Diabetic Patient : 7.0 %

Estimated Average Glucose: 111.15 mg/dl
(eAG)

E.S.R.(Westergren Method)

Sample Type: EDTA

Test Name	Result	Units	Biological Reference Interval
After one hour :	15	mm	[M: 1 - 7 / F: 3 - 12]

..... End Of Report

DR. JITENDRA NAYAK
M.D.(PATH)

DR. JANAK THAKKAR
M.B.DCP (PATH)

Dr. Jitendra N. Nayak
(M.D., Pathologist)
Regd. No. : G-14786
Shreeyanta Healthcare & Diagnostics Pvt. Ltd.

Shreeyanta Healthcare & Diagnostics Pvt. Ltd.
212 to 217, Swanik Arcade, Pragatinagar,
Naranpura, Ahmedabad-380013.
Regd. No. : 051902468

Pathologist

Manage by Spandan Pathology Laboratory • Home Collection Facilities Available

2nd Floor, Swanik Arcade, Nr. Arjun Homes, B/h Vardan Tower, Pragatinagar - K. K. Nagar Road, Naranpura, Ahmedabad : 380 013.

☎ 079 27499835 ☎ +91 9904290525 / +91 9265634065 / +91 7567585429 ✉ shreeyantaclinic@gmail.com

Dr. Jitendra N. Nayak
M.D. (Path)

Dr. Janak M. Thakkar
M.B.D.C.P. (Path)

Shreeyanta  Pathology
Laboratory



PATIENT'S NAME : DIMPLE VAGHELA LAB. NO : SY-727-23
AGE/SEX : 33 Years/Female SAMPLE NO : 861
REFERRED BY : ARCOFEMI HEALTHCARE LIMITED DATE\TIME : 08/07/2023\08:36
LOCATION : SHREEYANTA DIABETIC & METABOLIC CLINIC PT ID :

BLOOD(PLASMA) GLUCOSE

(GOD-POD METHOD)

(DONE ON EM200 FULLY AUTOMATED BIOCHEMISTRY ANALYSER)

Sample Type: Serum/Plasma

Test Name	Result	Units	Biological Reference Interval
Fasting(FBS)			
Blood Glucose :	75.0	MG/DL	70 - 110
Post Prandial (PP2BS)			
Post Prandial Blood Glucose After 2HRS. :	103.7	MG/DL	80-140

BLOOD GROUP

Sample Type: EDTA

Test Name	Result
ABO SYSTEM :	" A "
RH Typing :	POSITIVE

..... End Of Report

DR. JITENDRA NAYAK
M.D.(PATH)

DR. JANAK THAKKAR
M.B.D.C.P. (PATH)

Dr. Jitendra N. Nayak
(M.D., Pathologist)
Regd. No. : G-14786
Shreeyanta Healthcare & Diagnostics Pvt. Ltd.

Shreeyanta Healthcare & Diagnostics Pvt. Ltd.
212 to 217, Swanik Arcade, Pragatinagar,
Naranpura, Ahmedabad-380013.
Regd. No. : 051902468

Pathologist

Manage by Spandan Pathology Laboratory • Home Collection Facilities Available

2nd Floor, Swanik Arcade, Nr. Arjun Homes, B/h Vardan Tower, Pragatinagar - K. K. Nagar Road, Naranpura, Ahmedabad : 380 013.

☎ 079 27499835 ☎ +91 9904290525 / +91 9265634065 / +91 7567585429 ✉ shreeyantaclinic@gmail.com

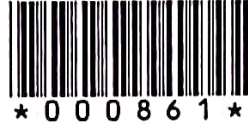

PATIENT'S NAME : DIMPLE VAGHELA LAB. NO : SY-727-23
AGE/SEX : 33 Years/Female SAMPLE NO : 861
REFERRED BY : ARCOFEMI HEALTHCARE LIMITED DATE/TIME : 08/07/2023\08:36
LOCATION : SHREEYANTA DIABETIC & METABOLIC CLINIC PT ID :

THYROID FUNCTION

(CLIA METHOD)

Sample Type:SERUM

Test Name	Result	Units	Biological Reference Interval
SERUM T3 :	1.53	ng/ml	0.6-1.81
SERUM T4 :	6.8	ug/dl	3.2-12.6
SERUM TSH :	2.21	µIU/mL	[2 to 12 Years 0.64 - 6.27] [12 to 18 Years 0.51 - 4.94] [> 18 Years 0.35 - 5.5]

LIVER FUNCTION TEST

Sample Type: Serum

Test Name	Result	Units	Biological Reference Interval
G.G.T:	15.6	U/L	F :5-32 M 10-45

..... End Of Report

DR. JITENDRA NAYAK
M.D.(PATH)

DR. JANAK THAKKAR
M.B.DCP (PATH)

Dr. Jitendra N. Nayak
(M.D., Pathologist)
Regd. No. : G-14786
Shreeyanta Healthcare & Diagnostics Pvt. Ltd.

Shreeyanta Healthcare & Diagnostics Pvt. Ltd.
212 to 217, Swanik Arcade, Pragatinagar,
Naranpura, Ahmedabad-380013.
Regd. No. : 051902468

Pathologist

Manage by Spandan Pathology Laboratory • Home Collection Facilities Available

2nd Floor, Swanik Arcade, Nr. Arjun Homes, B/h Vardan Tower, Pragatinagar - K. K. Nagar Road, Naranpura, Ahmedabad : 380 013.

☎ 079 27499835 ☎ +91 9904290525 / +91 9265634065 / +91 7567585429 ✉ shreeyantaclinic@gmail.com

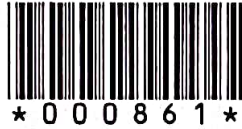

PATIENT'S NAME : DIMPLE VAGHELA LAB. NO : SY-727-23
AGE/SEX : 33 Years/Female SAMPLE NO : 861
REFERRED BY : ARCOFEMI HEALTHCARE LIMITED DATE\TIME : 08/07/2023\08:36
LOCATION : SHREEYANTA DIABETIC & METABOLIC CLINIC PT ID :

URINE ANALYSIS

Sample Type: Urine

Test Name Result Units Biological Reference Interval

Physical Examination

Colour : Pale Yellow
Transparency : Clear

Chemical Examination (BY MISSION(ACON) U120 SMART AUTOMATED URINALYSIS)

Specific Gravity : 1.010
PH : 6
Protein : NIL
Sugar : NIL
Ketone : ABSENT
Bile Salts : Absent
Bile Pigments : Absent
Urobilogen : ABSENT
Nitrites : ABSENT

Microscopic Examination (AFTER CENTRIFUGING AT 2000 RPM FOR 10 MINS)

Red blood Cells : NIL /HPF
Pus Cells : 1-2 /HPF
Epithelial Cells : 2-3 /HPF
Amorphous : ABSENT
Bacteria : ABSENT
Crystals : ABSENT
Casts : ABSENT /LPF
Fungus : Absent

..... End Of Report

Dr. Jitendra N. Nayak
(M.D., Pathologist)

Regd. No. : G-14786
Shreeyanta Healthcare & Diagnostics Pvt. Ltd.

DR. JITENDRA NAYAK
M.D.(PATH)

DR. JANAK THAKKAR
M.B.D.C.P. (PATH)

Shreeyanta Healthcare & Diagnostics Pvt. Ltd.
212 to 217, Swanik Arcade, Pragatinagar,
Naranpura, Ahmedabad-380013.
Regd. No. : 051902468

Pathologist

Managed by Spandan Pathology Laboratory • Home Collection Facilities Available

2nd Floor, Swanik Arcade, Nr. Arjun Homes, B/h Vardan Tower, Pragatinagar - K. K. Nagar Road, Naranpura, Ahmedabad : 380 013.

☎ 079 27499835 ☎ +91 9904290525 / +91 9265634065 / +91 7567585429 ✉ shreeyantaclinic@gmail.com