

Fwd: Health Check up Booking Confirmed Request(bobE48787),Package Code-
PKG10000240, Beneficiary Code-74609

Bharat <bharatsagar@gmail.com>

Fri 20-10-2023 05:44 PM

To:NRI New Delhi Branch, South Delhi Region <NRIDEL@bankofbaroda.com>

भेषक को नहीं जानते तो मेल में दी गयी लिंक पर क्लिक ना करें या अटैचमेंट ना खोलें.
OF THE BANK'S DOMAIN. DO NOT CLICK ON LINKS OR OPEN ATTACHMENTS UNLESS Y

----- Forwarded message -----

From: **Mediwheel** <wellness@mediwheel.in>

Date: Fri, 20 Oct, 2023, 11:55 am

Subject: Health Check up Booking Confirmed Request(bobE48787),Package Code-PKG10000240,
Beneficiary Code-74609

To: <bharatsagar@gmail.com>

Cc: <customercare@mediwheel.in>

011-41195959

[Email:wellness@mediwheel.in](mailto:wellness@mediwheel.in)

Dear **MR. SAGAR BHARAT**,

Please find the confirmation for following request.

Booking Date : 20-10-2023
Package Name : Medi-Wheel Metro Full Body Health Checkup Male Below 40
Name of Diagnostic/Hospital : Manipal Hospitals
Address of Diagnostic/Hospital : NH-24 Hapur Road,Oppo. Bahmeta Village, Near Lancroft Golf Links Apartment
Contact Details : 8979619531
City : Ghaziabad
State : Uttar Pradesh
Pincode : 201002
Appointment Date : 21-10-2023
Confirmation Status : Confirmed
Preferred Time : 8:00am-8:30am
Comment : APPOINTMENT TIME 8:30AM

Instructions to undergo Health Check:

1. Please ensure you are on complete fasting for 10-To-12-Hours prior to check.



आयकर विभाग
INCOME TAX DEPARTMENT
BHARAT R SAGAR
NATANLAL SAGAR

23/03/1987

Permanent Account Number
CZQPS6052M

Bharat
Signature

भारत सरकार
GOVT. OF INDIA



Bharat



आयकर विभाग
INCOME TAX DEPARTMENT
BHARAT R SAGAR
NATANLAL SAGAR

23/03/1987

Permanent Account Number
CZQPS6052M

Bharat
Signature

भारत सरकार
GOVT. OF INDIA





बैंक ऑफ बरोडा
Bank of Baroda

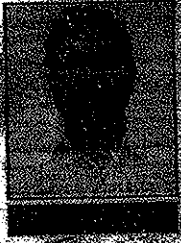

नाम
Name

भारत सागर
BHARAT SAGAR

कर्मचारी कूट क्र.
E.C. No.

175491

जारीकर्ता प्राधिकारी
Issuing Authority

धारक के हस्ताक्षर
Signature of Holder

sagar bharat

36 years
Male
Caucasian

Vent. rate 83 bpm
PR interval 122 ms
QRS duration 84 ms
QT/QTc 378/444 ms
P-R-T axes 60 55 53

Technician:
Test ind:

ID: 011427648

21-Oct-2023 14:03:08

Mamipal Hospitals, Ghaziabad

*** Poor data quality, interpretation may be adversely affected
Normal sinus rhythm
RSR' or QR pattern in V1 suggests right ventricular conduction delay
Borderline ECG

Referred by:

Unconfirmed

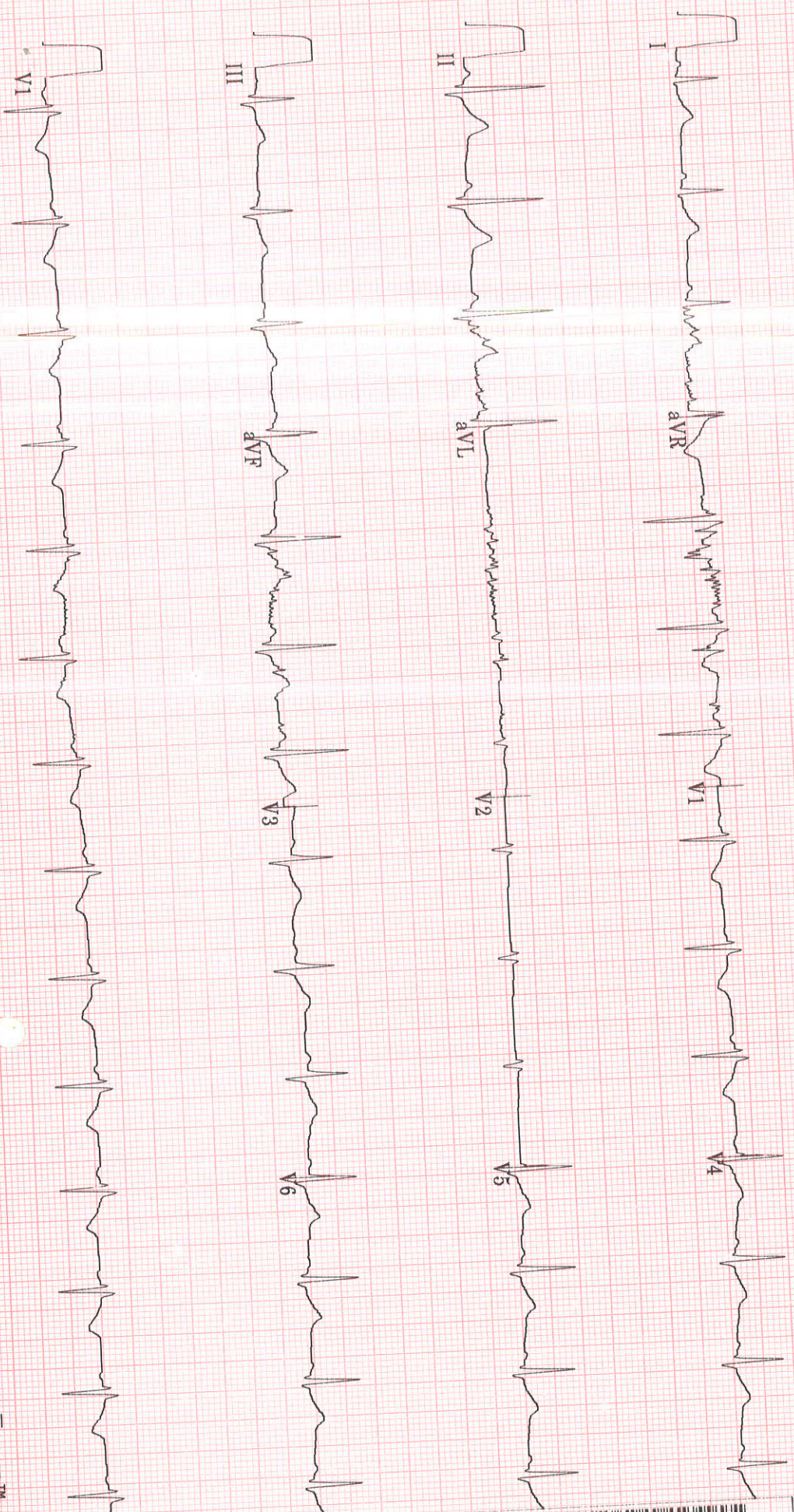

25.0 mm/s
10.0 mm/mV

4 by 2.5s + 1 rhythm 1d

MAC55 009C

12SL™ v239





TMT INVESTIGATION REPORT

Patient Name	SAGAR BHARAT	Location	: Ghaziabad
Age/Sex	: 36Year(s)/male	Visit No	: V0000000001-GHZZ
MRN No	MH011427648	Order Date	: 21/10/2023
Ref. Doctor	: HCP	Report Date	: 21/10/2023

Protocol	: Bruce	MPHR	: 184BPM
Duration of exercise	: 7min 37sec	85% of MPHR	: 156BPM
Reason for termination	: THR achieved	Peak HR Achieved	: 158BPM
Blood Pressure (mmHg)	: Baseline BP : 110/64mmHg Peak BP : 130/70mmHg	% Target HR	: 85%
		METS	: 9.5METS

STAGE	TIME (min)	H.R (bpm)	BP (mmHg)	SYMPTOMS	ECG CHANGES	ARRHYTHMIA
PRE- EXC.	0:00	77	110/64	Nil	No ST changes seen	Nil
STAGE 1	3:00	119	118/64	Nil	No ST changes seen	Nil
STAGE 2	3:00	138	124/70	Nil	No ST changes seen	Nil
STAGE 3	1:37	158	130/70	Nil	No ST changes seen	Nil
RECOVERY	3:17	100	114/70	Nil	No ST changes seen	Nil

COMMENTS:

- No ST changes in base line ECG.
- No ST changes during test and recovery.
- Normal chronotropic response.
- Normal blood pressure response.

IMPRESSION:

Treadmill test is **negative** for exercise induced reversible myocardial ischemia.

Dr. Bhupendra Singh

MD, DM (CARDIOLOGY), FACC
Sr. Consultant Cardiology

Dr. Abhishek Singh

MD, DNB (CARDIOLOGY), MNAMS
Sr. Consultant Cardiology

Dr. Sudhanshu Mishra

MD
Cardiology Registrar

Manipal Hospital, Ghaziabad

NH - 24, Hapur Road, Ghaziabad, Uttar Pradesh - 201 002

P : 0120-3535353

Page 1 of 2

Manipal Health Enterprises Private Limited

CIN: U85110KA2003PTC033055

Regd. Off. The Annexe, #98/2, Rustom Bagh, Off. HAL Airport Road, Bengaluru - 560 017

P +91 80 4936 0300 E info@manihospitals.com www.manipalhospitals.com



LABORATORY REPORT

Name : MR SAGAR BHARAT
Registration No : MH011427648
Patient Episode : H18000001359
Referred By : HEALTH CHECK MGD
Receiving Date : 21 Oct 2023 14:40

Age : 36 Yr(s) Sex : Male
Lab No : 202310004411
Collection Date : 21 Oct 2023 10:27
Reporting Date : 21 Oct 2023 11:57

HAEMATOTOLOGY

TEST	RESULT	UNIT	BIOLOGICAL REFERENCE INTERVAL
COMPLETE BLOOD COUNT (AUTOMATED)		SPECIMEN-EDTA Whole Blood	
RBC COUNT (IMPEDEANCE)	3.31 #	millions/cumm	[4.50-5.50]
HEMOGLOBIN	13.4	g/dl	[13.0-17.0]
Method:cyanide free SLS-colorimetry			
HEMATOCRIT (CALCULATED)	40.2	%	[40.0-50.0]
MCV (DERIVED)	121.5 #	fL	[83.0-101.0]
MCH (CALCULATED)	40.5 #	pg	[25.0-32.0]
MCHC (CALCULATED)	33.3	g/dl	[31.5-34.5]
RDW CV% (DERIVED)	14.4 #	%	[11.6-14.0]
Platelet count	334	x 10 ³ cells/cumm	[150-410]
Method: Electrical Impedance			
MPV (DERIVED)	9.5		
WBC COUNT (TC) (IMPEDEANCE)	10.11 #	x 10³ cells/cumm	[4.00-10.00]
DIFFERENTIAL COUNT (VCS TECHNOLOGY/MICROSCOPY)			
Neutrophils	71.0	%	[40.0-80.0]
Lymphocytes	20.0	%	[20.0-40.0]
Monocytes	7.0	%	[2.0-10.0]
Eosinophils	2.0	%	[1.0-6.0]
Basophils	0.0	%	[0.0-2.0]
ESR	20.0 #	mm/1sthour	[0.0-



LABORATORY REPORT

Name	: MR SAGAR BHARAT	Age	: 36 Yr(s) Sex :Male
Registration No	: MH011427648	Lab No	: 202310004411
Patient Episode	: H18000001359	Collection Date	: 21 Oct 2023 10:27
Referred By	: HEALTH CHECK MGD	Reporting Date	: 22 Oct 2023 11:09
Receiving Date	: 21 Oct 2023 14:40		

BIOCHEMISTRY

TEST	RESULT	UNIT	BIOLOGICAL REFERENCE INTERVAL
Glycosylated Hemoglobin			
Specimen: EDTA			
HbA1c (Glycosylated Hemoglobin)	4.8	%	[0.0-5.6]
Method: HPLC			
			As per American Diabetes Association (ADA)
			HbA1c in %
			Non diabetic adults ≥ 18 years < 5.7
			Prediabetes (At Risk) 5.7-6.4
			Diagnosing Diabetes ≥ 6.5
Estimated Average Glucose (eAG)	91	mg/dl	

Comments : HbA1c provides an index of average blood glucose levels over the past 8-12 weeks and is a much better indicator of long term glycemic control.

ROUTINE URINE ANALYSIS (Semi Automated) Specimen-Urine

MACROSCOPIC DESCRIPTION

Colour	PALE YELLOW	(Pale Yellow - Yellow)
Appearance	CLEAR	
Reaction [pH]	5.0	(4.6-8.0)
Specific Gravity	1.015	(1.003-1.035)

CHEMICAL EXAMINATION

Protein/Albumin	Negative	(NEGATIVE)
Glucose	NIL	(NIL)
Ketone Bodies	Negative	(NEGATIVE)
Urobilinogen	Normal	(NORMAL)



LABORATORY REPORT

Name	: MR SAGAR BHARAT	Age	: 36 Yr(s) Sex :Male
Registration No	: MH011427648	Lab No	: 202310004411
Patient Episode	: H18000001359	Collection Date	: 21 Oct 2023 11:23
Referred By	: HEALTH CHECK MGD	Reporting Date	: 21 Oct 2023 13:02
Receiving Date	: 21 Oct 2023 11:23		

CLINICAL PATHOLOGY

MICROSCOPIC EXAMINATION (Automated/Manual)

Pus Cells	0-1 /hpf	(0-5/hpf)
RBC	NIL	(0-2/hpf)
Epithelial Cells	NIL /hpf	
CASTS	NIL	
Crystals	NIL	
Bacteria	NIL	
OTHERS	NIL	

Serum LIPID PROFILE

Serum TOTAL CHOLESTEROL	172	mg/dl	[<200]
Method:Oxidase,esterase, peroxide			Moderate risk:200-239 High risk:>240
TRIGLYCERIDES (GPO/POD)	266 #	mg/dl	[<150]
			Borderline high:151-199 High: 200 - 499 Very high:>500
HDL- CHOLESTEROL	41.0	mg/dl	[35.0-65.0]
Method : Enzymatic Immunoimhibition			
VLDL- CHOLESTEROL (Calculated)	53 #	mg/dl	[0-35]
CHOLESTEROL, LDL, CALCULATED	78.0	mg/dl	[<120.0]
			Near/ Borderline High:130-159 High Risk:160-189
Above optimal-100-129			<4.0 Optimal 4.0-5.0 Borderline >6 High Risk
T.Chol/HDL.Chol ratio(Calculated)	4.2		
LDL.CHOL/HDL.CHOL Ratio(Calculated)	1.9		<3 Optimal 3-4 Borderline >6 High Risk



LABORATORY REPORT

Name	: MR SAGAR BHARAT	Age	: 36 Yr(s) Sex :Male
Registration No	: MH011427648	Lab No	: 202310004411
Patient Episode	: H18000001359	Collection Date	: 21 Oct 2023 10:27
Referred By	: HEALTH CHECK MGD	Reporting Date	: 21 Oct 2023 12:09
Receiving Date	: 21 Oct 2023 14:40		

BIOCHEMISTRY

TEST	RESULT	UNIT	BIOLOGICAL REFERENCE INTERVAL
-------------	---------------	-------------	--------------------------------------

Note:

Reference ranges based on ATP III Classifications.

Lipid profile is a panel of blood tests that serves as initial broad medical screening tool for abnormalities in lipids, the results of this tests can identify certain genetic diseases and determine approximate risks for cardiovascular disease, certain forms of pancreatitis and other diseases

KIDNEY PROFILE

Specimen: Serum			
UREA	15.8	mg/dl	[15.0-40.0]
Method: GLDH, Kinatic assay			
BUN, BLOOD UREA NITROGEN	7.4 #	mg/dl	[8.0-20.0]
Method: Calculated			
CREATININE, SERUM	0.82	mg/dl	[0.70-1.20]
Method: Jaffe rate-IDMS Standardization			
URIC ACID	6.1	mg/dl	[4.0-8.5]
Method:uricase PAP			
SODIUM, SERUM	137.70	mmol/L	[136.00-144.00]
POTASSIUM, SERUM	4.37	mmol/L	[3.60-5.10]
SERUM CHLORIDE	101.9	mmol/L	[101.0-111.0]
Method: ISE Indirect			
eGFR (calculated)	113.8	ml/min/1.73sq.m	[>60.0]

Technical Note

eGFR which is primarily based on Serum Creatinine is a derivation of CKD-EPI 2009 equation normalized to 1.73 sq.m BSA and is not applicable to individuals below 18 years. eGFR tends to be less accurate when Serum Creatinine estimation is indeterminate e.g. patients at extremes of muscle mass, on unusual diets etc. and samples with severe Hemolysis Icterus / Lipemia.



LABORATORY REPORT

Name : MR SAGAR BHARAT
Registration No : MH011427648
Patient Episode : H18000001359
Referred By : HEALTH CHECK MGD
Receiving Date : 21 Oct 2023 14:40

Age : 36 Yr(s) Sex : Male
Lab No : 202310004411
Collection Date : 21 Oct 2023 10:27
Reporting Date : 21 Oct 2023 12:10

BIOCHEMISTRY

TEST	RESULT	UNIT	BIOLOGICAL REFERENCE INTERVAL
LIVER FUNCTION TEST			
BILIRUBIN - TOTAL Method: D P D	0.52	mg/dl	[0.30-1.20]
BILIRUBIN - DIRECT Method: DPD	0.09	mg/dl	[0.00-0.30]
INDIRECT BILIRUBIN (SERUM) Method: Calculation	0.43	mg/dl	[0.10-0.90]
TOTAL PROTEINS (SERUM) Method: BIURET	6.30 #	gm/dl	[6.60-8.70]
ALBUMIN (SERUM) Method: BCG	4.04	g/dl	[3.50-5.20]
GLOBULINS (SERUM) Method: Calculation	2.30	gm/dl	[1.80-3.40]
PROTEIN SERUM (A-G) RATIO Method: Calculation	1.79		[1.00-2.50]
AST (SGOT) (SERUM) Method: IFCC W/O P5P	39.00	U/L	[0.00-40.00]
ALT (SGPT) (SERUM) Method: IFCC W/O P5P	54.40	U/L	[17.00-63.00]
Serum Alkaline Phosphatase Method: AMP BUFFER IFCC)	182.0 #	IU/L	[32.0-91.0]
GGT	24.0	U/L	[7.0-50.0]



LABORATORY REPORT

Name	: MR SAGAR BHARAT	Age	: 36 Yr(s) Sex :Male
Registration No	: MH011427648	Lab No	: 202310004412
Patient Episode	: H18000001359	Collection Date	: 21 Oct 2023 10:27
Referred By	: HEALTH CHECK MGD	Reporting Date	: 21 Oct 2023 11:35
Receiving Date	: 21 Oct 2023 10:27		

BIOCHEMISTRY

TEST	RESULT	UNIT	BIOLOGICAL REFERENCE INTERVAL
GLUCOSE-Fasting Specimen: Plasma GLUCOSE, FASTING (F) Method: Hexokinase	82.0	mg/dl	[70.0-110.0]

Normally, the glucose concentration in extracellular fluid is closely regulated so that a source of energy is readily available to tissues and so that no glucose is excreted in the urine.

Increased in Diabetes mellitus, Cushing's syndrome (10-15%), chronic pancreatitis (30%).
Drugs corticosteroids, phenytoin, estrogen, thiazides

Decreased in Pancreatic islet cell disease with increased insulin, insulinoma, adrenocortical insufficiency, hypopituitarism, diffuse liver disease, malignancy(adrenocortical, stomach, fibro sarcoma), infant of a diabetic mother enzyme deficiency diseases(e.g.galactosemia),
Drugs-
insulin, ethanol, propranolol, sulfonylureas, tobutamide, and other oral hypoglycemic agents.

-----END OF REPORT-----

Alka

Dr. Alka Dixit Vats
Consultant Pathologist



LABORATORY REPORT

Name : MR SAGAR BHARAT
Registration No : MH011427648
Patient Episode : H18000001359
Referred By : HEALTH CHECK MGD
Receiving Date : 21 Oct 2023 14:28
Age : 36 Yr(s) Sex : Male
Lab No : 202310004413
Collection Date : 21 Oct 2023 14:28
Reporting Date : 22 Oct 2023 10:15

BIOCHEMISTRY

TEST	RESULT	UNIT	BIOLOGICAL REFERENCE INTERVAL
------	--------	------	-------------------------------

PLASMA GLUCOSE

Specimen: Plasma

GLUCOSE, POST PRANDIAL (PP), 2 HOURS 74.0 # mg/dl [80.0-140.0]

Method: Hexokinase

Note:

Conditions which can lead to lower postprandial glucose levels as compared to fasting glucose are excessive insulin release, rapid gastric emptying, brisk glucose absorption, post exercise

-----END OF REPORT-----



Dr. Alka Dixit Vats
Consultant Pathologist

LABORATORY REPORT

Name : MR SAGAR BHARAT Age : 36 Yr(s) Sex : Male
 Registration No : MH011427648 Lab No : 32231009026
 Patient Episode : O03001200851 Collection Date : 21 Oct 2023 18:50
 Referred By : REFERRAL DOCTOR Reporting Date : 23 Oct 2023 09:09
 Receiving Date : 21 Oct 2023 19:15

BIOCHEMISTRY**THYROID PROFILE, Serum**

Specimen Type : Serum

T3 - Triiodothyronine (ECLIA)	1.280	ng/ml	[0.800-2.040]
T4 - Thyroxine (ECLIA)	8.740	µg/dl	[4.600-10.500]
Thyroid Stimulating Hormone (ECLIA)	4.150	µIU/mL	[0.340-4.250]

Note : TSH levels are subject to circadian variation, reaching peak levels between 2-4.a.m.and at a minimum between 6-10 pm.Factors such as change of seasons hormonal fluctuations,Ca or Fe supplements,high fibre diet, stress and illness affect TSH results.

* References ranges recommended by the American Thyroid Association

1) Thyroid. 2011 Oct;21(10):1081-125.PMID .21787128

2) <http://www.thyroid-info.com/articles/tsh-fluctuating.html>

Page 1 of 1

-----END OF REPORT-----

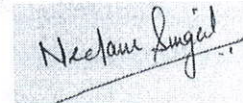

Dr. Neelam Singal
CONSULTANT BIOCHEMISTRY

RADIOLOGY REPORT

NAME	MR Sagar BHARAT	STUDY DATE	21/10/2023 11:07AM
AGE / SEX	36 y / M	HOSPITAL NO.	MH011427648
ACCESSION NO.	R6285418	MODALITY	US
REPORTED ON	21/10/2023 11:47AM	REFERRED BY	HEALTH CHECK MGD

USG ABDOMEN & PELVIS**FINDINGS**

LIVER: Liver is normal in size (measures 140 mm), shape and echotexture. Rest normal.
SPLEEN: Spleen is normal in size (measures 106 mm), shape and echotexture. Rest normal.
PORTAL VEIN: Appears normal in size and measures 8.8 mm.
COMMON BILE DUCT: Appears normal in size and measures 4.1 mm.
IVC, HEPATIC VEINS: Normal.
BILIARY SYSTEM: Normal.
GALL BLADDER: Gall bladder is well distended. Wall thickness is normal and lumen is echofree. Rest normal.
PANCREAS: Pancreas is normal in size, shape and echotexture. Rest normal.
KIDNEYS: Bilateral kidneys are normal in size, shape and echotexture. Cortico-medullary differentiation is maintained. Rest normal.
Right Kidney: measures 95 x 39 mm. It shows a concretion measuring 2.5 mm at lower calyx.
Left Kidney: measures 95 x 42 mm.
PELVI-CALYCEAL SYSTEMS: Compact.
NODES: Not enlarged.
FLUID: Nil significant.
URINARY BLADDER: Urinary bladder is well distended. Wall thickness is normal and lumen is echofree. Rest normal.
PROSTATE: Prostate is normal in size, shape and echotexture. It measures 37 x 32 x 30 mm with volume 19 cc. Rest normal.
SEMINAL VESICLES: Normal.
BOWEL: Visualized bowel loops appear normal.

IMPRESSION

-Right renal concretion.

Recommend clinical correlation.



Dr. Prabhat Prakash Gupta MBBS, DNB, MNAMS
CONSULTANT RADIOLOGIST

*****End Of Report*****

MANIPAL HOSPITALS

NH-24, Hapur Road, Near Landcraft Golflinks, Ghaziabad - 201002

www.manipalhospitals.com

This report is subject to the terms and conditions mentioned overleaf

RADIOLOGY REPORT

NAME	MR Sagar BHARAT	STUDY DATE	21/10/2023 10:39AM
AGE / SEX	36 y / M	HOSPITAL NO.	MH011427648
ACCESSION NO.	R6285417	MODALITY	CR
REPORTED ON	21/10/2023 11:58AM	REFERRED BY	HEALTH CHECK MGD

XR- CHEST PA VIEW

FINDINGS:

LUNGS: Normal.
TRACHEA: Normal.
CARINA: Normal.
RIGHT AND LEFT MAIN BRONCHI: Normal.
PLEURA: Normal.
HEART: Normal.
RIGHT HEART BORDER: Normal.
LEFT HEART BORDER: Normal.
PULMONARY BAY: Normal.
PULMONARY HILA: Normal.
AORTA: Normal.
THORACIC SPINE: Normal.
OTHER VISUALIZED BONES: Normal.
VISUALIZED SOFT TISSUES: Normal.
DIAPHRAGM: Normal.
VISUALIZED ABDOMEN: Normal.
VISUALIZED NECK: Normal.

IMPRESSION:

-No significant abnormality seen.

Please correlate clinically



Dr. Prabhat Prakash Gupta MBBS, DNB, MNAMS
CONSULTANT RADIOLOGIST

*****End Of Report*****

MANIPAL HOSPITALS

NH-24, Hapur Road, Near Landcraft Golflinks, Ghaziabad - 201002

www.manipalhospitals.com

This report is subject to the terms and conditions mentioned overleaf