

Patient Name: MR. GAUTAM MUKHOPADHYAY
UHID/MR No.: FSIN.0000017462
Visit Date: 08.02.2023
Sample collected on: 08.02.2023
Ref Doctor: SELF

Age/Gender: 51 Years/ Male
OP Visit No.: FSINOPV20639
Reported on: 08.02.2023
Specimen: BLOOD

DEPARTMENT OF SEROLOGICAL EXAMINATION

<u>TEST NAME</u>	<u>RESULT</u>
<u>Blood Group (A, B & O) & Rh factor</u>	
BLOOD GROUP	"A"
RH TYPE	POSITIVE (+Ve)

Results are to be correlate clinically.

*** End of the report***

Lab Technician / Technologist
Ranit Bhattacharjee

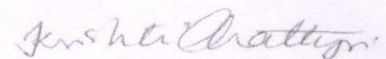

DR. KRISTI CHATTERJEE
MBBS, MD (PATHOLOGY)
CONSULTANT PATHOLOGIST



Patient Name: MR. GAUTAM MUKHOPADHYAY
UHID/MR No.: FSIN.0000017462
Visit Date: 08.02.2023
Sample collected on: 08.02.2023
Ref Doctor: SELF

Age/Gender: 51 Years/ Male
OP Visit No.: FSINOPV20639
Reported on: 08.02.2023
Specimen: BLOOD

DEPARTMENT OF LABORATORY MEDICINE

<u>TEST NAME</u>	<u>RESULT</u>	<u>BIOLOGICAL REFERENCE INTERVALS</u>	<u>UNITS</u>
GLUCOSE- (FASTING) Method: (GOD-POD)	82.0	70.0- 110.0	mg/dl
GLUCOSE- (POST PRANDIAL) Method: (GOD-POD)	117.0	80.0- 140.0	mg/dl

End of the report
Results are to be correlate clinically

Lab Technician / Technologist
Ranit Bhattacharjee

DR. KRISTI CHATTERJEE
MBBS, MD (PATHOLOGY)
CONSULTANT PATHOLOGIST



Patient Name: MR. GAUTAM MUKHOPADHYAY
UHID/MR No.: FSIN.0000017462
Visit Date: 08.02.2023
Sample collected on: 08.02.2023
Ref Doctor: SELF

Age/Gender: 51 Years/ Male
OP Visit No.: FSINOPV20639
Reported on: 08.02.2023
Specimen: BLOOD

DEPARTMENT OF SPECIAL BIOCHEMISTRY

REPORT PREPARED ON PATHOLOGY

Test Name	Value	Unit	Normal Range
Glycosylated Haemoglobin (HbA1c), HPLC	4.2	%	Excellent Control: <4 Good Control: 4-6 Fair Control : >6-7 Action Suggested: >7-8 Poor Control : >8
<i>Methodology: HPLC</i> <i>Instrument Used: Bio-Rad D-10</i>			
Estimated Average Glucose (EAG)	125	mg/dl	Excellent Control: 90-120 Good Control: 120-150 Fair Control: > 150-180 Action Suggested: 181-210 Panic Value: >211

Comment

- For patients with Hb variant diseases there may be lowering of HbA1c due to low HBA synthesis.
- EAG is value calculated from HbA1c & indicates average glucose level over past three months.

Factors that interfere with HbA1c Measurement: Genetic variants (e.g. Hbs trait, HbC trait), elevated fetal hemoglobin (HbF) and chemically modified derivatives of hemoglobin (e.g. carbamylated Hb in patients with renal failure) can affect the accuracy of HbA1c measurements. The effects vary depending on the specific Hb variant or derivative and the specific HbA1c method.

Factors that affect interpretation of HbA1c Results: Any condition that shortens erythrocyte survival or decreases mean erythrocyte age (e.g. recovery from acute blood loss, hemolytic anemia) will falsely lower HbA1c test results regardless of the assay method used.

***** End Of Report*****

Lab Technician / Technologist
Ranit bhattacharjee

DR. KRISTI CHATTERJEE
MBBS, MD (PATHOLOGY)
CONSULTANT PATHOLOGIST



Patient Name: MR.GAUTAM MUKHOPADHYAY
UHID/MR No.: FSIN.0000017301
Visit Date: 08..02.2023
Sample collected on: 08.02.2023
Ref Doctor: SELF

Age/Gender: 51 Years/ Male
OP Visit No.: FSINOPV20477
Reported on: 08.02.2023
Specimen: BLOOD

DEPARTMENT OF LABORATORY MEDICINE

<u>TEST NAME</u>	<u>RESULT</u>	<u>BIOLOGICAL REFERENCE INTERVALS</u>	<u>UNITS</u>
BLOOD UREA NITROGEN (BUN) Method: Calculated	11.3	8 - 20	mg/ dl
CREATININE Methodology: Jaffe Reaction Instrument Used: FULLY AUTOMATED ANALYZER EM-200	1.02	Male: 0.7-1.4 Female: 0.6-1.2 Newborn: 0.3-1.0 Infant: 0.2-0.4 Child: 0.3-0.7 Adolescent: 0.5-1.0	mg/dl
URIC ACID Method: Uricase	5.23	Female: 2.6 - 6.0 Male: 3.4 - 7.0	mg/dl

End of the report
Results are to be correlate clinically

Lab Technician / Technologist
Ranit Bhattacharjee

DR. KRISTI CHATTERJEE
MBBS, MD (PATHOLOGY)
CONSULTANT PATHOLOGIST



Patient Name: MR.GAUTAM MUKHOPADHYAY
UHID/MR No.: FSIN.0000017301
Visit Date: 08..02.2023
Sample collected on: 08.02.2023
Ref Doctor: SELF

Age/Gender: 51 Years/ Male
OP Visit No.: FSINOPV20477
Reported on: 08.02.2023
Specimen: BLOOD

DEPARTMENT OF HAEMATOLOGY

TEST NAME	RESULT	BIOLOGICAL REFERENCE	UNIT
COMPLETE BLOOD COUNT			
HEMOGLOBIN	14.8	Female 11.5-14.5 Male 12.5-16.5	gm%
Method: Cyanmethemoglobin			
RBC COUNT	4.9	Female 3.8-4.8 Male 4.5-5.5	mill/Cumm
Method: Electronic Impedance			
HEMATOCRIT (PCV)	43	Female 36-46 Male 42-52	%
MCV	87.7	83-101 fl	fl
Method: Calculated			
MCH	30.2	27-32 pg	pg
Method: Calculated			
MCHC	34.4	31.5-34.5	%
Method: Calculated			
PLATELET COUNT	2.10	1.5-4.5 lakhs/cu mm	Lakhs/cumm
Method: Electronic Impedance			
TOTAL WBC COUNT (TC)	11,200	4,000-11,000	/cumm
Method: Electronic Impedance			
DIFFERENTIAL COUNT (DC)			
Method: Microscopy			
NEUTROPHIL	70	40-70	%
LYMPHOCYTE	25	20-45	%
MONOCYTE	02	2-8	%
EOSINOPHIL	03	1-4	%
BASOPHIL	00	<1-2	%
ESR	35	Male: 12 Female: 19	mm/hr
Method: westergreen			
Note: RBC are normocytic with normochromic.			
INSTRUMENT USED:			
SYSMEX (XP 100)			
*Please correlate with clinical conditions.			

End of the report

Lab Technician / Technologist
Ranit Bhattacharjee

Kristi Chatterjee

DR. KRISTI CHATTERJEE
MBBS, MD (PATHOLOGY)
CONSULTANT PATHOLOGIST



Patient Name: MR. GAUTAM MUKHOPADHYAY
UHID/MR No.: FSIN.0000017462
Visit Date: 08.02.2023
Sample collected on: 08.02.2023
Ref Doctor: SELF

Age/Gender: 51 Years/ Male
OP Visit No.: FSINOPV20639
Reported on: 08.02.2023
Specimen: BLOOD

DEPARTMENT OF LABORATORY MEDICINE

TEST NAME	RESULT	BIOLOGICAL REFERENCE INTERVALS	UNITS
LIVER FUNCTION TEST (PACKAGE)			
BILIRUBIN- TOTAL Method: Daizo	0.65	1.1 Adult	mg/dl
BILIRUBIN- DIRECT Method: Daizo with DPD	0.14	Adult & Children: <0.25	mg/dl
BILIRUBIN- INDIRECT Method: calculated	0.51	0.1-1.0	mg/dl
TOTAL- PROTIEN Method: Photometric UV test	6.65	Adult: 6.6-8.8	gms/dl
ALBUMIN Method: BCG	4.12	3.5-5.2	gms/dl
GLOBULIN Method: calculated	2.53	1.8-3.0	gms/dl
A:G Ratio	1.62:1		
SGOT/AST Method: IFCC WITHOUT P5P	35.62	up to 45	U/L
SGPT/ALT Method: IFCC WITHOUT P5P	23.98	up to 40	U/L
ALKA-PHOS Method: PNPP- AMP BUFFER	111.6	Adult: 20-220 Child: 104-380	U/L
GGT [Gamma Glutamyl Transferase]	13.9	7-32	U/L

*Please correlate with clinical conditions.

End of the report

Lab Technician / Technologist
Ranit Bhattacharjee

Kristi Chatterjee

DR. KRISTI CHATTERJEE
MBBS, MD (PATHOLOGY)
CONSULTANT PATHOLOGIST



Patient Name: MR.GAUTAM MUKHOPADHYAY
UHID/MR No.: FSIN.0000017301
Visit Date: 08..02.2023
Sample collected on: 08.02.2023
Ref Doctor: SELF

Age/Gender: 51 Years/ Male
OP Visit No.: FSINOPV20477
Reported on: 08.02.2023
Specimen: BLOOD

DEPARTMENT OF LABORATORY MEDICINE

<u>TEST NAME</u>	<u>RESULT</u>	<u>BIOLOGICAL REFERENCE</u>	<u>UNITS</u>
<u>LIPID PROFILE</u>		<u>INTERVALS</u>	
Triglyceride Method: GPO-POD	128.0	<200	mg/dl
Cholesterol Method: CHO - POD	177.0	Desirable blood cholesterol :< 220 Borderline High: 170.0-199.0 High: > 199.0 mg/dl	mg/dl mg/dl
HDL CHOLESTEROL [DIRECT] Method: PVS and PEGME Coupled	42.0	30-80mg/dl	mg/dl
LDL CHOLESTEROL [DIRECT] Method: PVS and PEGME Coupled	109.4	<130.0 mg/dl	mg/dl
VLDL CHOLESTEROL	25.6	20-35 mg/dl	mg/dl
CHOLESTEROL: HDL RATIO	4.2		
LDL: HDL RATIO	2.6		

End of the report

Results are to be correlate clinically

Lab Technician / Technologist
Ranit Bhattacharjee

DR. KRISTI CHATTERJEE
MBBS, MD (PATHOLOGY)
CONSULTANT PATHOLOGIST



Patient Name: MR.GAUTAM MUKHOPADHYAY
UHID/MR No.: FSIN.0000017301
Visit Date: 08..02.2023
Sample collected on: 08.02.2023
Ref Doctor: SELF

Age/Gender: 51 Years/ Male
OP Visit No.: FSINOPV20477
Reported on: 08.02.2023
Specimen: BLOOD

DEPARTMENT OF LABORATORY MEDICINE

<u>TEST NAME</u>	<u>RESULT</u>	<u>BIOLOGICAL REFERENCE INTERVALS</u>	<u>UNIT</u>
TSH: THYROID STIMULATING HORMONE-SERUM Method: CLIA	1.87	0.35-5.50	μIU/ml
TOTAL T3: TRI IODOTHYRONINE – SERUM Method: CLIA	1.34	0.87 – 1.78	ng/dl
TOTAL T4: THYROXINE – SERUM Method: CLIA	9.59	8.09 – 14.03	μg/Dl

Comment: Note :>1. TSH levels are subject to circadian variation, reaching peak levels between 2 - 4.a.m. and at a minimum between 6-10 pm . The variation is of the order of 50% . hence time of the day has influence on the measured serum TSH concentrations
> 2. Values <0.03 μIU/mL need to be clinically correlated due to presence of a rare TSH variant in some individuals.
Clinical Use:> Primary Hypothyroidism > Hyperthyroidism > Hypothalamic – Pituitary hypothyroidism
> Inappropriate TSH secretion > Nonthyroidal illness > Autoimmune thyroid disease
>Pregnancy associated thyroid disorders > Thyroid dysfunction in infancy and early childhood.

Results are to be correlate clinically .

End of the report

Lab Technician / Technologist
Ranit Bhattacharjee

Kristi Chatterjee

DR. KRISTI CHATTERJEE
MBBS, MD (PATHOLOGY)
CONSULTANT PATHOLOGIST



Patient Name: MR. GAUTAM MUKHOPADHYAY
UHID/MR No.: FSIN.0000017462
Visit Date: 08.02.2023
Sample collected on: 08.02.2023
Ref Doctor: SELF

Age/Gender: 51 Years/ Male
OP Visit No.: FSINOPV20639
Reported on: 08.02.2023
Specimen: URINE

CLINICAL PATHOLOGY

URINE FOR ROUTINE EXAMINATION

Test Name	Result	Unit	Method
PHYSICAL EXAMINATION			
QUANTITY	30	ml	Container Measurement
COLOUR	Pale yellow		Naked Eye Observation
APPEARANCE	Slightly hazy		Naked Eye Observation
REACTION	Acidic		Multiple Reagent Strip
SPECIFIC GRAVITY	1.015		Multiple Reagent Strip
CHEMICAL EXAMINATION			
BLOOD	Nil		Multiple Reagent Strip
ALBUMIN	Nil		Multiple Reagent Strip / Heat & Acetic Acid
BILE PIGMENT	Nil		Fuchet's Test
BILE SALT	Nil		Hey's Sulphur Test
KETONE BODIES	Nil		Multiple Reagent Strip / Rothera Test
SUGAR	Nil		Multiple Reagent Strip / Benedict
MICROSCOPIC EXAMINATION			
PUS CELL	3-4	/HPF	Light Microscopy
RBC	1-2	/HPF	Light Microscopy
EPITHELIAL CELL	1-2	/HPF	Light Microscopy
MICRO ORGANISM	Present (+)		
Others	Not found		

Note : Any Abnormal Chemical Analysis Rechecked By Respective Manual Method
*** End of Report***

Lab Technician / Technologist
Madhumita Biswas

DR. KRISTI CHATTERJEE
MBBS, MD (PATHOLOGY)
CONSULTANT PATHOLOGIST



NAME : GOUTAM MUKHOPADHYAY	AGE : 51 YRS	SEX : MALE
MR. NO: FSIN -0000	DATE :08/02/2023	REF. BY : SELF

ULTRASOUND OF WHOLE ABDOMEN

LIVER : Liver is **enlarged** in size (**18.97 cm**), shape, outline and echotexture. The intrahepatic tubular structures are normal. The portal hepatis is normal. The common bile duct measures **4 mm** in diameater. The portal vein measures **10 mm** at porta.

GALLBLADDER : Gall bladder is normal. Wall is normal. No calculus or mass is seen within the Gallbladder.

PANCREAS: It is normal in size, shape, outline and echotexture. Pancreatic duct is not dilated.

SPLEEN: It is normal in size(**9.40 cm**), shape, outline and echotexture. No parenchymal lesion is noted.

RIGHT KIDNEY: It is normal in position, size, shape, outline and echotexture. No calculus or hydronephrosis is seen.

RIGHT KIDNEY measures(**10.79 cm**)

LEFT KIDNEY: It is normal in position, size, shape, outline and echotexture. A cortical cyst measures (**1.71 cm x 1.62 cm**) is seen in the upper pole of the left kidney.

LEFT KIDNEY measures (**10.11 cm**)

URINARY BLADDER: It is well distended with normal wall thickness. No calculus or mass is seen within the urinary bladder. The post void residual volume of urine is insignificant.

Patient Name: M. GOULAM MUKHOPADHYAY 51/M

Resting ECG Report

February 08, 2023

QT/QTc: 0.352 / 0.394 Sec

PR Interval: 0.14 sec

RR Interval: 0.80 sec

HR: 75 bpm

BP: 140 / 80 mmHg

Time: 12:01:26

P-QRS-T Axis: (37)-(25)-(12) deg

QRS Duration: 0.096 Sec

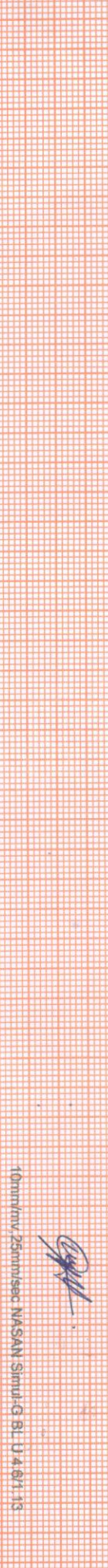
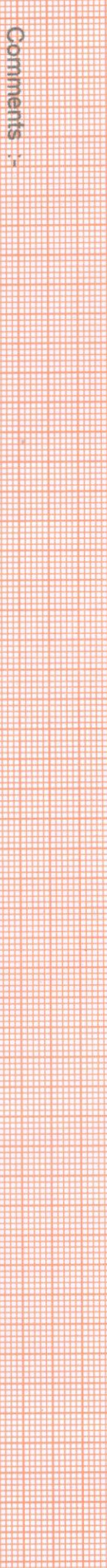
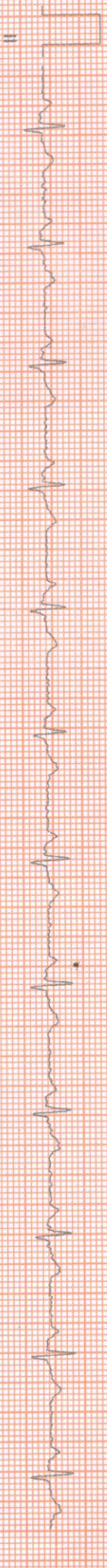

Comments :-

NAME: MR.GOUTAM MUKHOPADHYAY	MR NO: FSIN-0000	DATE : 08.02.2023
AGE: 51YRS	SEX: MALE	REF BY: SELF

ECG REPORT

HR : 75 b/min
AXIS : NORMAL
RHYTHM : SINUS
PR INTERVAL : 0.14 sec
QT INTERVAL : 0.352 sec
QRS DURATION : 0.096 sec
T-WAVE : NORMAL

IMPRESSION:

- RESTING ECG WITHIN NORMAL LIMITS.



Dr. SIDDHARTHA KUNDU
MBBS(CAL), PGDCC, CCEBDM
CLINICAL CARDIOLOGIST



DEPARTMENT OF RADIOLOGY X-RAY OF CHEST (PA) VIEW

MR. NO- FSIN.0000000

SEX-MALE

NAME: -GAUTAM MUKHOPADHYAY

EXAMINATION DATE-08/02/2023

AGE-51YRS

REPORT DATE-08/02/2023

REF DR:-SELF

FINDINGS:

- Bilateral accentuated pulmonary vascular marking noted.
- Tracheal shadow is in the midline.
- Bilateral CP angle are clear
- Both hila appear normal .
- CTR appears normal .
- No definite bone fracture is noted.



DR.ARNAB MANDAL

MD, Physician, PGDUS(Delhi)CEBT-USG (WBUHS KOLKATA)
Fellow of Jefferson Ultrasound Radiology and Education Institute
Philadelphia Ex-Radiology Resident (S.E. Railway)
Regd.No:72022(WBMC)



I hereby state that stool of specimen from
my part not interesting to give kindly do -
needful.

08/02/2023

^{upt}
Gautam Mukherjee



Linked Median Report

PATIENT ID : HEIGHT : 170 Cm WEIGHT : 80.00 Kg
PATIENT NAME : GAUTAM MUKHOPADHYAY 51M
PROTOCOL : BRUCE
STAGE : Pre-Test
ST Levels (mm) / ST Slope (mV/s) measured at 80 ms Post J

Report time : 12:07 pm
PHASE TIME : 00:15
STAGE DURATION : 00:00
HR : 83 bpm
ORSLed : V5
SPEED : 0.0 kmph
GRADE : 0.0
BP : 140 / 80 mm
METs : 1.00

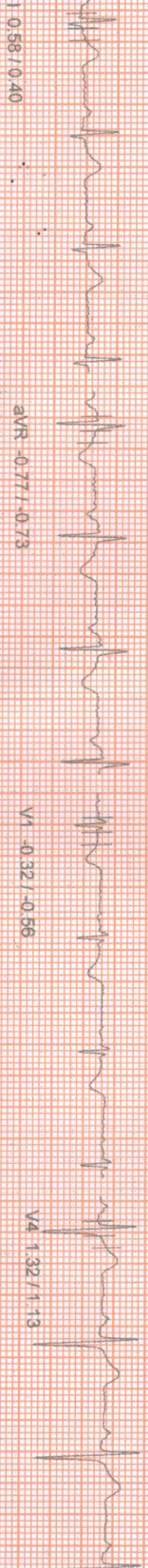

I 0.58 / 0.40
aVR -0.77 / -0.73

V1 -0.32 / -0.56

V4 1.32 / 1.13

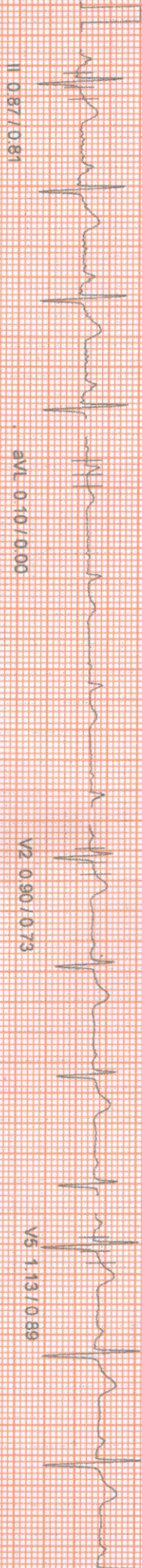

II 0.87 / 0.81

aVL 0.10 / 0.00

V2 0.90 / 0.73

V5 1.13 / 0.89

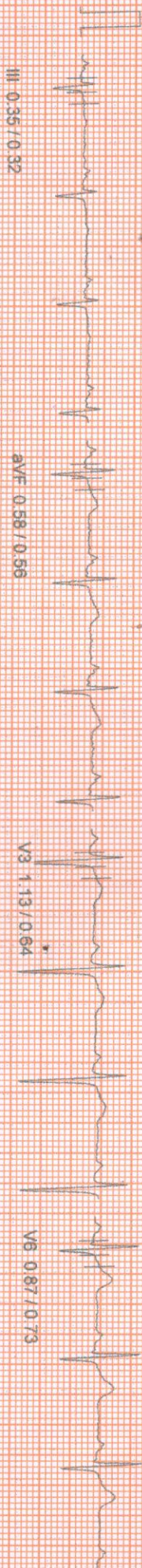

III 0.35 / 0.32

aVF 0.58 / 0.56

V3 1.13 / 0.64

V6 0.87 / 0.73

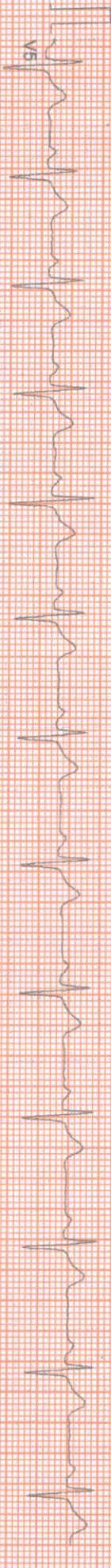

V5

[Signature]

100 Hz

NASAN (C) ST-Win Standard BL 6.91 Unit Ver 4.20

ID : HEIGHT : 170 Cm WEIGHT : 80.00 Kg
PAT NAME : GAUTAM MUKHOPADHYAY 51/M
ROTocol : BRUCE
STAGE : Supine
ST Levels (mm) / ST Slope (mV/s) measured at 80 ms Post J

Linked Median Report

February 08, 2023 12:07 pm
Report time 12:08 pm
PHASE TIME : 00:24
STAGE DURATION : 00:00
HR : 79 bpm
GRS Lead : V5
SPEED : 0.0 kmph
GRADE : 0.0
BP : 140 / 80 mmHg
METS : 1.00

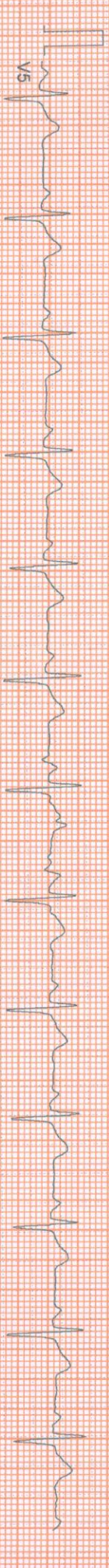
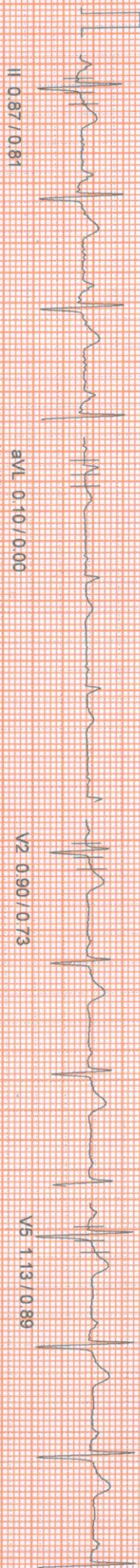
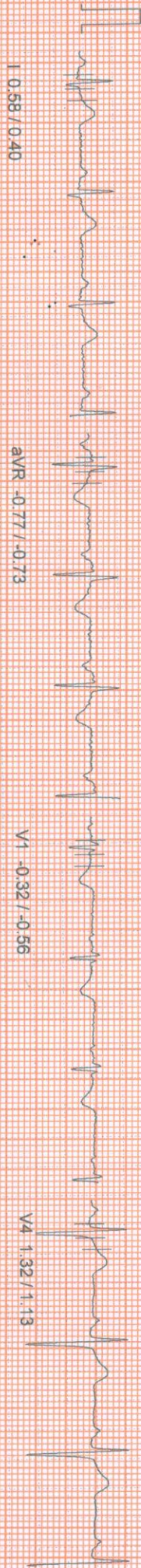

10mm/mV 25mm/sec
100-Hz
NASAN (C) ST-Win Standard BL 6.91, Unit Ver 4.20

PATIENT NAME : GAUTAM MUKHOPADHYAY 51/M
HEIGHT : 170 Cm WEIGHT : 80.00 Kg
STAGE : Standing
ST Levels (mm) / ST Slope (mV/s) measured at 80 ms Post J

Linked Median Report

February 08, 2023 12:07 pm
Report time 12:08 pm
PHASE TIME : 00:40 SPEED : 0.10 kmph
STAGE DURATION : 00:00 GRADE : 0.0
HR : 82 bpm BP : 140 / 80 mmHg
QRS Lead : V5 MET's : 1.00

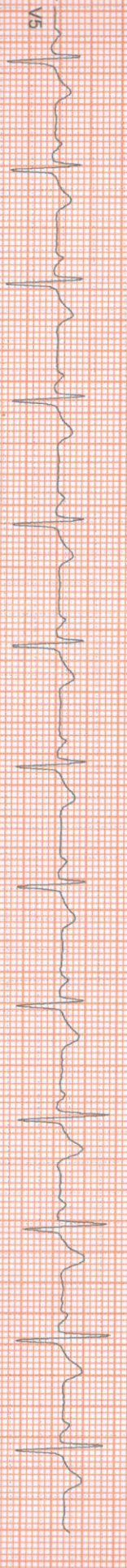
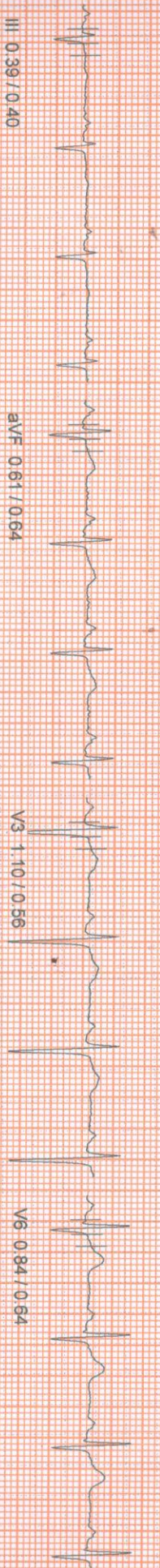
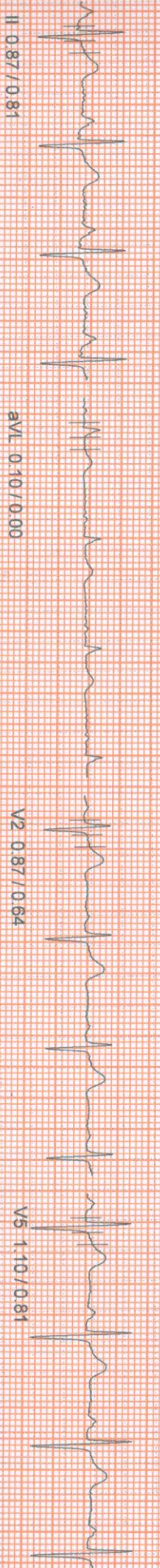
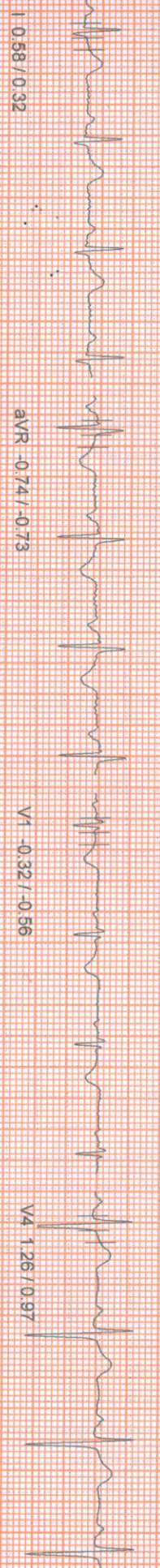

100 Hz
10mm/mv, 25mm/sec
NASAN (C) ST-Win Standard BL 691, Unit Ver 4.20

HEIGHT: 170 Cm WEIGHT: 80.00 Kg

Linked Median Report

February 08, 2023 12:07 pm

Report time

12:08 pm

NAME: GAUTAM MUKHOPADHYAY 51/M

OCOL: BRUCE

HyperVentilation

ST Levels (mm) / ST Slope (mV/s) measured at 80 ms Post J

PHASE TIME	00:57	SPEED	0.0 kmph
STAGE DURATION	00:00	GRADE	0.0
HR	84 bpm	BP	140 / 80 mm
QRS Lead	V5	METS	1.00



I 0.64 / 0.40

aVR -0.84 / -0.73

V1 -0.39 / -0.48

V4 1.13 / 1.05



II 1.13 / 0.88

aVL 0.10 / -0.16

V2 0.84 / 0.64

V5 1.03 / 0.89

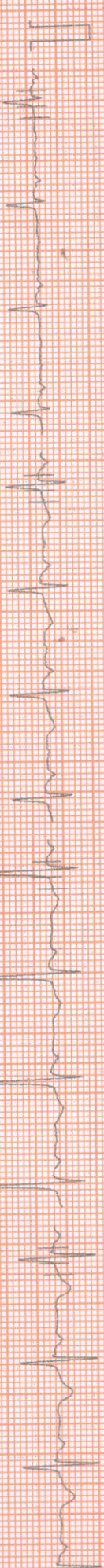

III 0.55 / 0.48

aVF 0.77 / 0.64

V3 0.97 / 0.56

V6 0.84 / 0.73

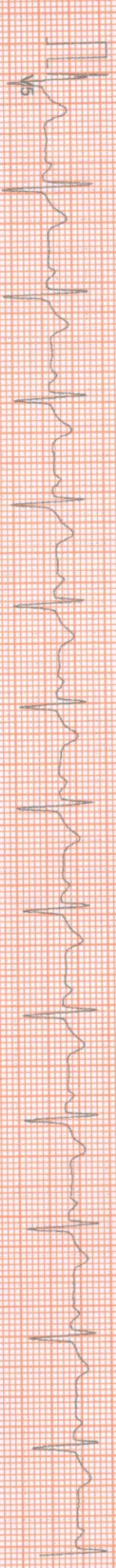

V5

100 Hz

10mm/IV, 25mm/SEC

NASAN (C) ST-Win Standard BL 6.91 Unit Ver 4.20

HEIGHT: 170 CM WEIGHT: 80.00 KG

NAME: GAUTAM MUKHOPADHYAY 51/M

DOB: [REDACTED]

Wait For Exercise

(AVLs (mm)/ST Slope (mV/s) measured at 80 ms Post J

Linked Median Report

February 08, 2023

Report time

12:07 pm

PHASE TIME	: 01:13	SPEED	: 0.0 kmph
STAGE DURATION	: 00:00	GRADE	: 0.0
HR	: 88 bpm	BP	: 140 / 80 mm
QRS Lead	: V5	METS	: 3.40



I 0.74 / 0.56

aVR -0.97 / -1.45

V1 -0.39 / -0.81

V4 -1.39 / 1.21

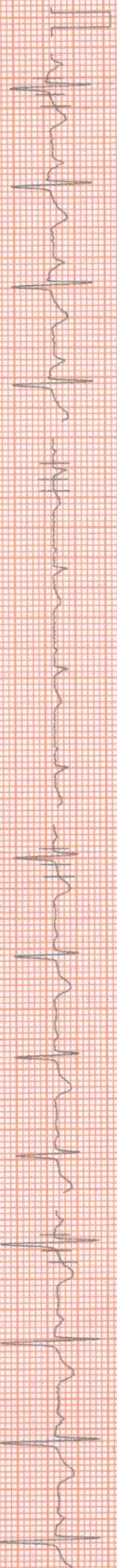

II 1.35 / 0.81

aVL 0.06 / 0.24

V2 0.87 / 0.58

V5 -1.29 / 1.13

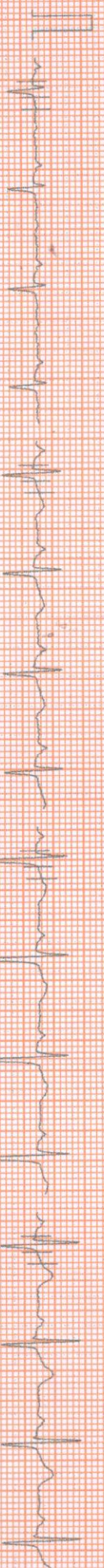

III 0.74 / 0.08

aVF 1.00 / 0.48

V3 1.13 / 0.73

V6 1.06 / 1.05

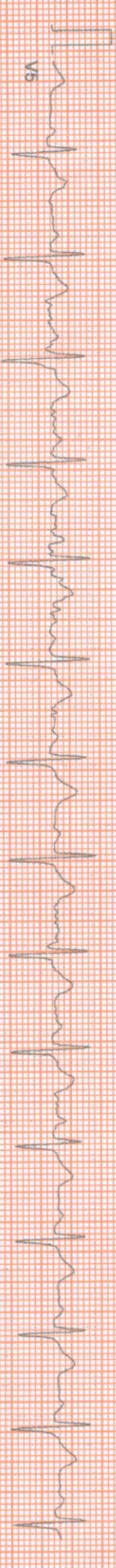

V6

100 Hz

10mm/rv, 25mm/sec

NASAN (C) ST-Win Standard BL 6.91, Unit Ver 4.20

HEIGHT : 170 CM WEIGHT : 80.00 Kg
NAME : GAUTAM MUKHOPADHYAY S/M

Linked Median Report

OCOL : BRUCE
AGE : Exercise Stage 1
1 Levels (mm) / ST Slope (mV/s) measured at 80 ms Post J

February 08, 2023 12:07 pm
Report time 12:11 pm
PHASE TIME : 03:00 SPEED: 2.7 kmph
STAGE DURATION : 03:00 GRADE: 10.0
HR : 101 bpm BP : 145 / 85 mm
QRS Lead V5 METs : 5.70

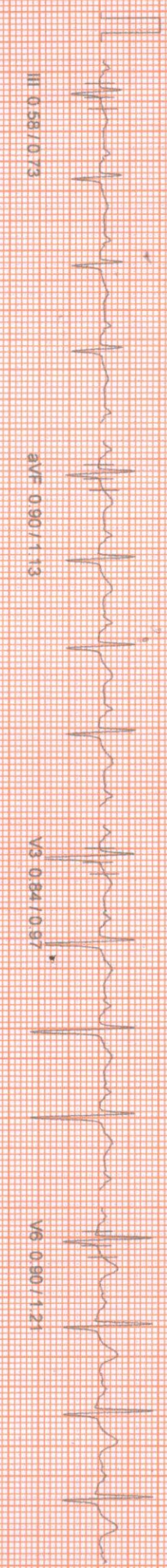
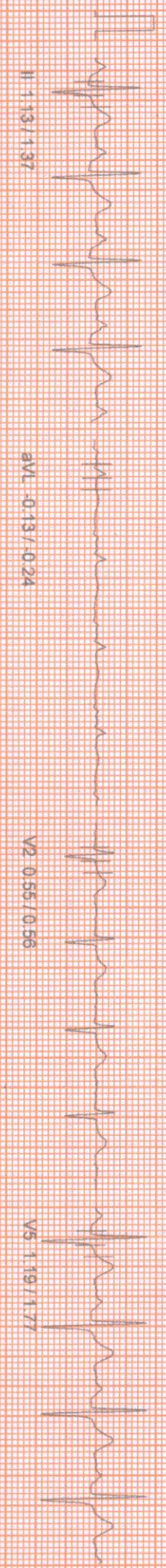
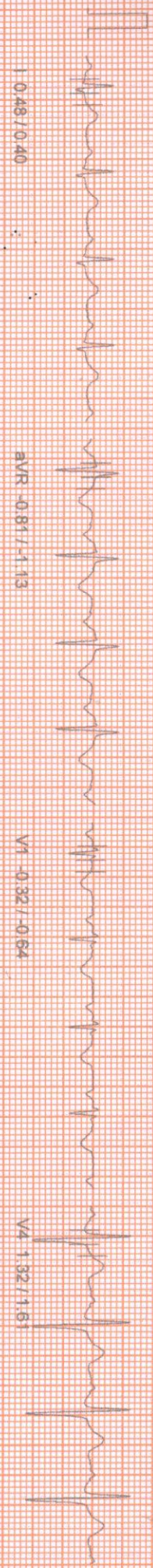

APOLLO CLINIC OM TOWER

Linked Median Report

ID : HEIGHT: 170 Cm WEIGHT: 80.00 Kg
PAT NAME: GAUTAM MUKHOPADHYAY 51/M
PROTOCOL: BRUCE
STAGE: Exercise Stage 2
ST Levels (mm) / ST Slope (mV/s) measured at 80 ms Post J

February 08, 2023 12:07 pm
Report time 12:14 pm
PHASE TIME : 06:00 SPEED: 4.0 kmph
STAGE DURATION : 03:00 GRADE: 12.0
HR : 123 bpm BP : 145 / 85 mm
QRS Lead : V5 METS : 8.00

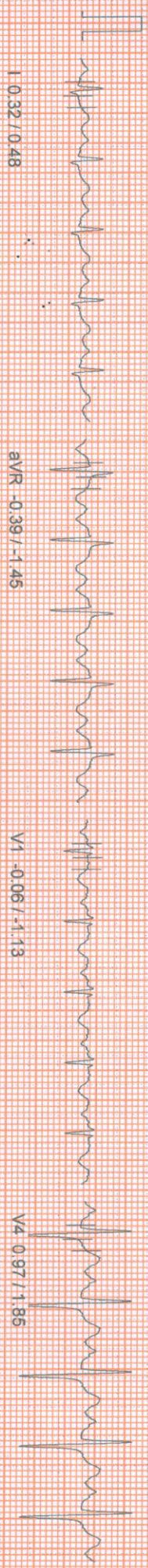

I 1.032/0.48

aVR -0.39/-1.45

V1 -0.06/-1.13

V4 0.97/1.85



II 0.48/0.97

aVL 0.13/-0.24

V2 0.42/0.48

V5 0.97/2.18

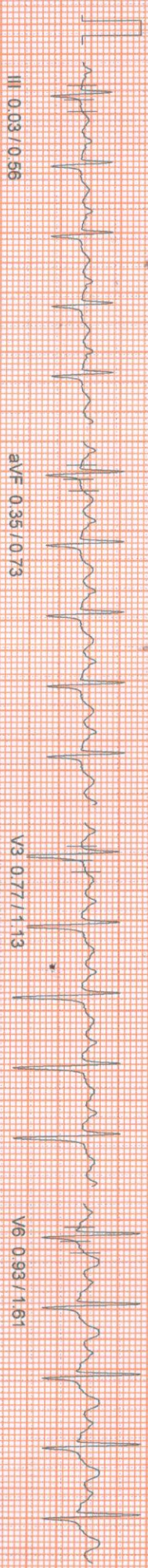

III 0.03/0.56

aVF 0.35/0.73

V3 0.77/1.13

V6 0.93/1.61

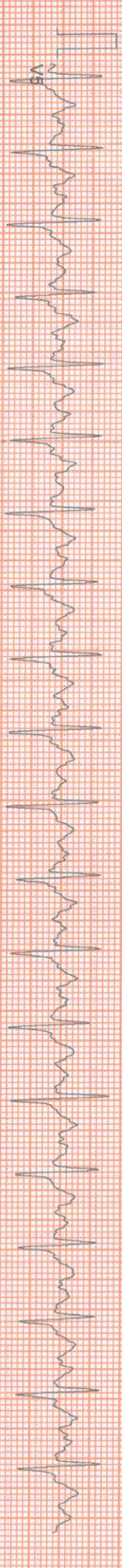

V5 0.03/0.56

100 HZ

10mm/mv, 25mm/sec

PATIENT ID : HEIGHT : 170 Cm WEIGHT : 80.00 Kg
PATIENT NAME : GAUTAM MUKHOPADHYAY 51/M
PROTOCOL : BRUCE
STAGE : Exercise Stage 3
ST Levels (mm) / ST Slope (mV/s) measured at 80 ms Post J

Linked Median Report

February 08, 2023 12:07 pm
Report time 12:17 pm
PHASE TIME : 09:00
STAGE DURATION : 03:00
HR : 131 bpm
GRS Lead : V5
SPEED : 5.5 kmph
GRADE : 14.0
BP : 150 / 90 mm
METS : 10.60

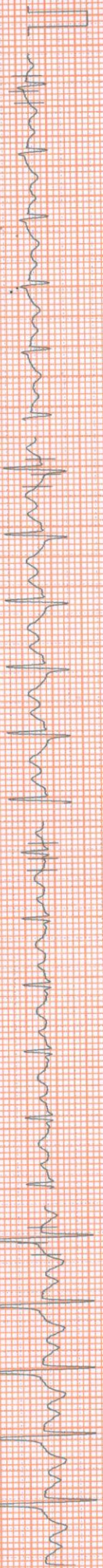

I 0.32 / 0.81

aVR -0.61 / -2.26

V1 -0.26 / -0.97

V4 0.55 / 2.26

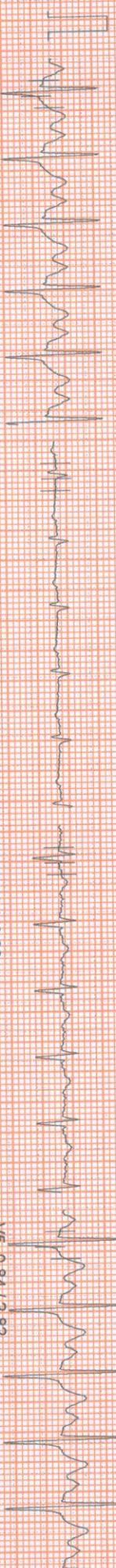

II 0.84 / 2.66

aVL -0.10 / -0.56

V2 0.48 / -0.08

V5 0.84 / 2.82

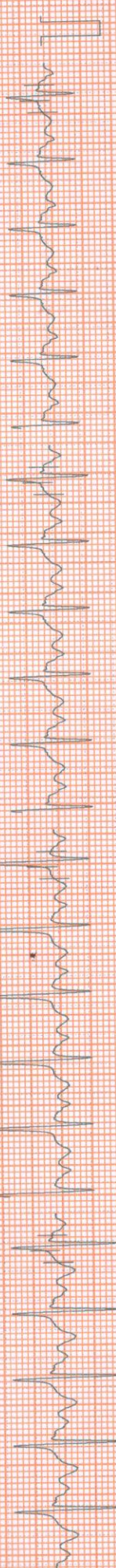

III 0.56 / 1.45

aVF 0.68 / 2.01

V3 0.52 / 1.61

V6 0.90 / 2.26

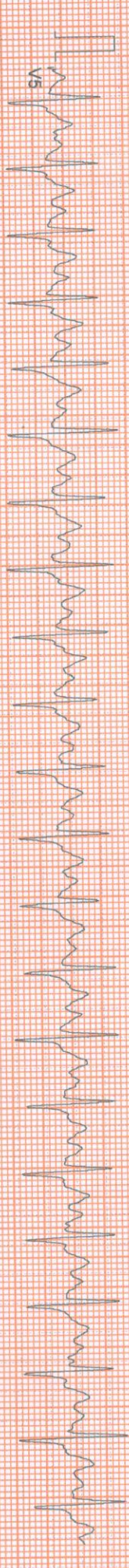

V5

100 HZ

10mm/1v, 25mm/sec

PATIENT ID : HEIGHT : 170 Cm WEIGHT : 80.00 Kg
PATIENT NAME : GAUTAM MUKHOPADHYAY 51/M
PROTOCOL : BRUCE
STAGE : Peak Exercise
ST Levels (mm) / ST Slope (mV/s) measured at 80 ms Post J

February 08, 2023 12:07 pm
Report time 12:17 pm
PHASE TIME : 09:06 SPEED: 6.8 kmph
STAGE DURATION : 00:06 GRADE: 16.0
HR : 132 bpm BP : 150 / 90 mm
QRS Lead : V5 METs : 10.60



I 0.19 / 0.48

aVR -0.55 / -2.01

V1 -0.23 / -0.81

V4 0.39 / 1.85

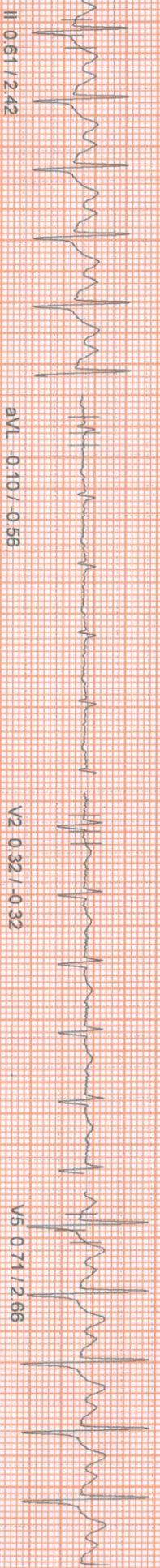

II 0.61 / 2.42

aVL -0.10 / -0.56

V2 0.32 / -0.32

V5 0.71 / 2.66

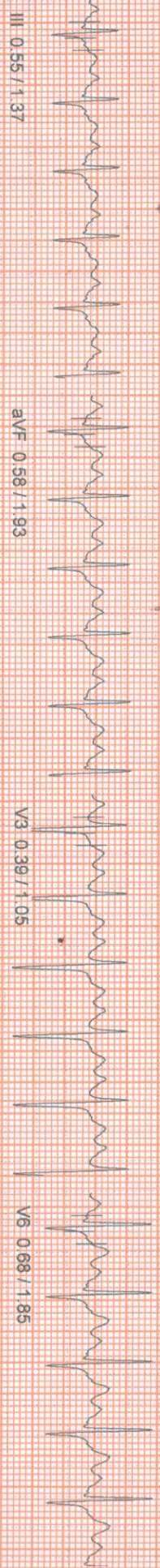

III 0.55 / 1.37

aVF 0.58 / 1.93

V3 0.39 / 1.05

V6 0.68 / 1.85

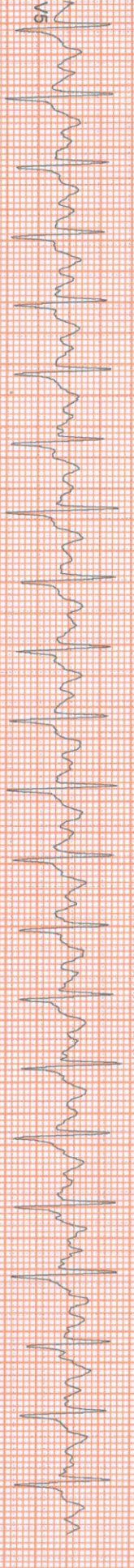

V5

100 HZ

10mm/mv, 25mm/sec

PATIENT ID : HEIGHT : 170 Cm WEIGHT : 80.00 Kg
PATIENT NAME : GAUTAM NUKHOPADHYAY 57/M
PROTOCOL : BRUCE
STAGE : Recovery
ST Levels (mm) / ST Slope (mV/s) measured at 80 ms Post J

February 08, 2023 12:07 pm
Report time 12:18 pm
PHASE TIME : 09:06 SPEED: 0.0 kmph
STAGE DURATION : 01:00 GRADE: 0.0
HR : 118 bpm BP : 150/90 mm
QRS Lead : V5 METs : 1.00

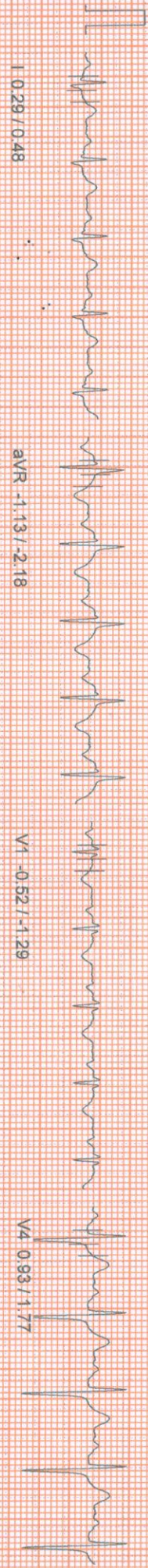

I 0.29 / 0.48

aVR -1.13 / -2.18

V1 -0.52 / -1.29

V4 0.93 / 1.77

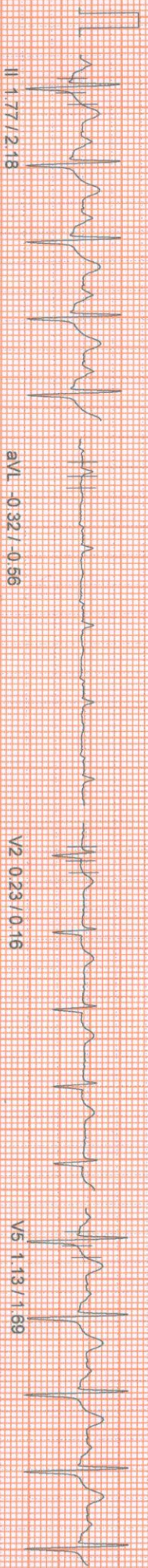

II 1.77 / 2.18

aVL -0.32 / -0.56

V2 0.23 / 0.16

V5 1.13 / 1.89

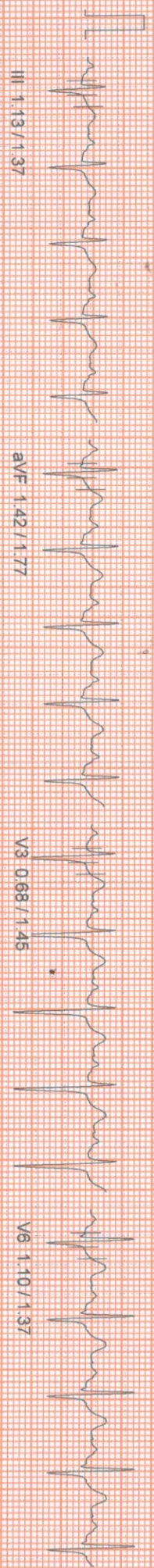

III 1.13 / 1.37

aVF 1.42 / 1.77

V3 0.68 / 1.45

V6 1.10 / 1.37

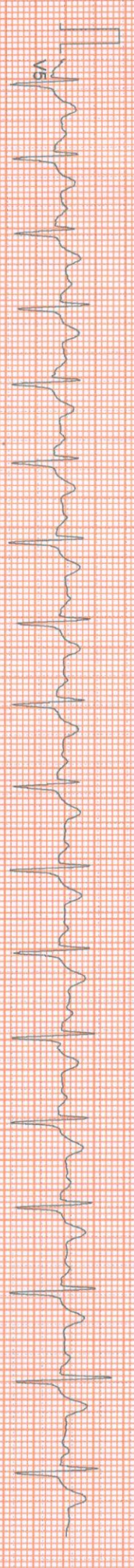

100 HZ

10mm/IV, 25mm/SEC

Linked Median Report

PATIENT ID : HEIGHT : 170 Cm WEIGHT : 80.00 Kg
PATIENT NAME : GAUTAM MUKHOPADHYAY 51M
PROTOCOL : BRUCE
STAGE : Recovery
ST Leads (mm) / ST Slope (mV/s) measured at 80 ms Post J

February 08, 2023 12:07 pm
Report time 12:19 pm
PHASE TIME : 09:06
STAGE DURATION : 02:00
HR : 102 bpm
QRS Lead : V5
SPEED : 0.0 kmph
GRADE : 0.0
BP : 150 / 90 mm
METs : 1.00

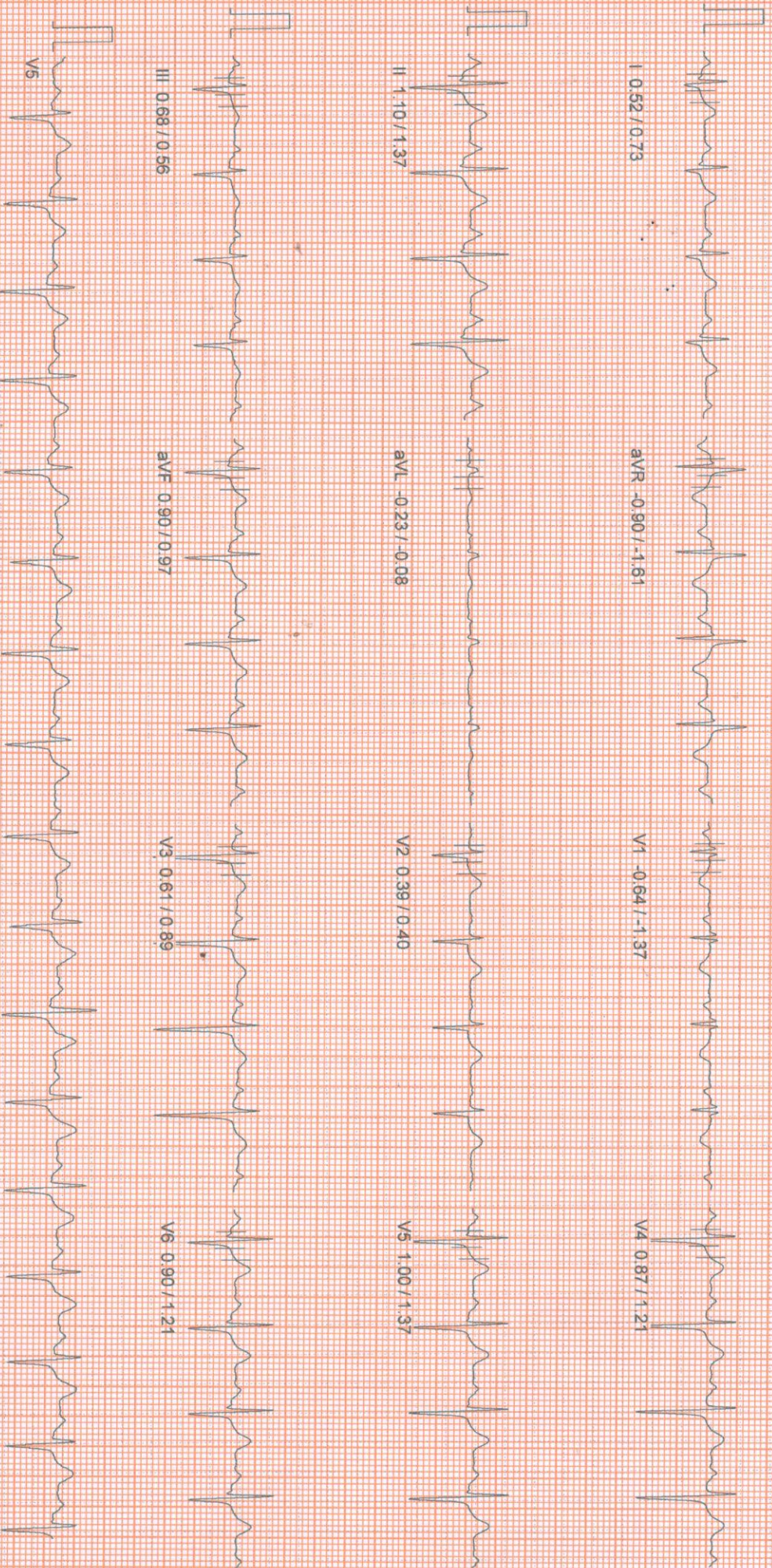

10mm/mV, 25mm/sec
100-HZ
NASAN (C) ST-Win Standard BL 6.91, Unit Ver 4.20

Linked Median Report

PATIENT ID : HEIGHT : 170 Cm WEIGHT : 80.00 Kg
PATIENT NAME : GAUTAM MUKHOPADHYAY 51/M
PROTOCOL : BRUCE
STAGE : Recovery
ST Leads (mm) / ST Slope (mV/s) measured at 80 ms Post J

February 08, 2023 12:07 pm
Report time 12:20 pm
PHASE TIME : 09:06 SPEED: 0.0 kmph
STAGE DURATION : 03:00 GRADE: 0.0
HR : 107 bpm BP : 140 / 80 mm
QRS Lead : V5 METs : 1.00

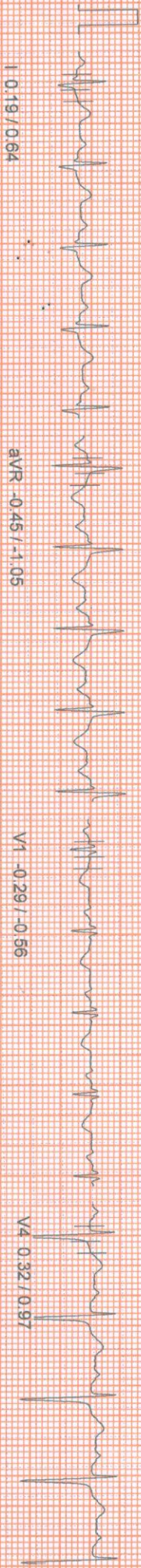

I 0.19 / 0.64

aVR -0.45 / -1.05

V1 -0.29 / 0.56

V4 0.32 / 0.97



II 0.71 / 1.13

aVL -0.16 / -0.08

V2 0.06 / 0.32

V5 0.42 / 0.89



III 0.35 / 0.48

aVF 0.52 / 0.89

V3 0.23 / 0.73

V6 0.39 / 0.89

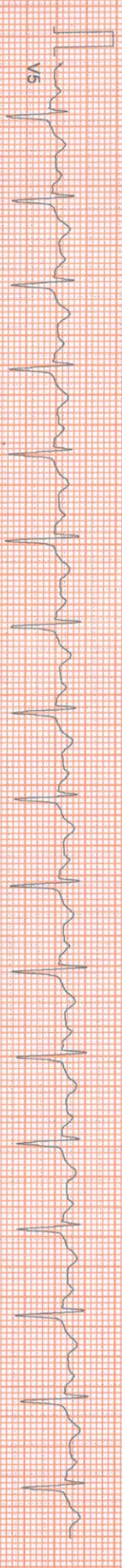

V5

100 Hz

10mm/mV 25mm/sec

NASAN (G) ST-Win Standard BL 6.91, Unit Ver 4.20

Summary Report

Report time :
February 08, 2023

12:00 pm
12:00 pm

Ref. By : Not Applicable
(Not Applicable)



PATIENT NAME : GAUTAM MUKHOPADHYAY S1/M

BRUCE

PATIENT WEIGHT : 80.00 Kg

: SCREENING FOR CAD

: NIL

: VERY ACTIVE

ACTIVITY

MEDICATION

BRIEF HISTORY

OTHER INVESTIGATION

REASON FOR TERMINATION

EXERCISE TOLERANCE

EXERCISE INDUCED ARRHYTHMIA

HAEMO RESPONSE

CHRONO RESPONSE

FINAL IMPRESSION

: NIL

: TARGET HEART RATE ACHIVED

: GOOD

: NIL

: NORMAL

: NORMAL

: STRESS TEST IS NEGATIVE FOR PROVOCABLE MYOCARDIAL ISCHEMIA



PATIENT ID : GAUTAM MUKHOPADHYAY 51/M
 PATIENT NAME :
 PATIENT HEIGHT : 170 Cm
 PATIENT WEIGHT : 80.00 Kg

APOLLO CLINIC OM TOWER
 36C, BT ROAD, KOLKATA - 700 002

Summary Report

Report time :
 February 08, 2023

Ref. By : Not Applicable
 (Not Applicable)

Stage	Stage Time	Speed (Kmph) / Grade (%)	HR bpm	BP mmHg	R.P.P. X 1000	METS	ST Level I	Stage Comments
Pre-Test	00:15	0.00 / 0.00	83	140 / 80	11	1.00	0.58	
Supine	00:13	0.00 / 0.00	79	140 / 80	11	1.00	0.58	
Standing	00:12	0.00 / 0.00	82	140 / 80	11	1.00	0.58	
Hyper-Ventilation	00:16	0.00 / 0.00	84	140 / 80	11	1.00	0.61	
Wait For Exercise	00:15	0.00 / 0.00	88	140 / 80	12	1.00	0.74	
Exercise Stage 1	03:00	2.70 / 10.00	101	145 / 85	14	5.70	0.61	
Exercise Stage 2	03:00	4.00 / 12.00	123	145 / 85	17	8.00	0.26	
Exercise Stage 3	03:00	5.50 / 14.00	131	150 / 90	19	10.60	0.32	
Peak Exercise	00:05	6.80 / 16.00	132	150 / 90	19	10.60	0.58	
Recovery 1	01:00	0.00 / 0.00	118	150 / 90	17	1.00	0.29	
Recovery 3	03:00	0.00 / 0.00	107	140 / 80	14	1.00	0.13	

TOTAL EXER TIME : 9 : 5 min

MAX HR : 137 bpm (81.07 % of 169 bpm)

MAX BP : 150 / 90 mmHg

MAX WORKLOAD : 10.60

DISTANCE COVERED : 0.62 Km

DOUBLE PRODUCT : 20550.00



HEIGHT : 170 Cm WEIGHT : 80.00 Kg
 PATIENT NAME : GAUTAM MUKHOPADHYAY 51/M
 BRUCE

APOLLO CLINIC OM TOWER

ST Tables

February 08, 2023
 Report time :

12:05 pm
 12/07/2023

Phase	I	II	III	aVR	aVL	aVF	V1	V2	V3	V4	V5	V6
Pre-Test	0.6	0.9	0.4	-0.8	0.1	0.6	-0.3	0.9	1.1	1.3	1.1	0.9
Supine	0.6	0.9	0.4	-0.8	0.1	0.6	-0.3	0.9	1.1	1.3	1.1	0.9
Standing	0.6	0.9	0.4	-0.7	0.1	0.6	-0.3	0.9	1.1	1.3	1.1	0.8
HyperVentilation	0.6	1.1	0.6	-0.8	0.1	0.8	-0.3	0.9	1.1	1.2	1.1	0.9
Wait For Exercise	0.7	1.4	0.7	-1.0	0.1	1.0	-0.4	0.9	1.1	1.4	1.3	1.1
Exercise Stage 1	0.6	1.2	0.6	-0.9	-0.1	0.9	-0.3	0.7	0.7	1.4	1.1	1.0
Exercise Stage 2	0.3	0.3	0.0	-0.4	0.2	0.2	-0.0	0.4	0.7	0.9	0.9	0.7
Exercise Stage 3	0.3	0.8	0.5	-0.7	-0.2	0.7	-0.3	0.2	0.7	0.8	1.2	1.2
Peak Exercise	0.6	1.4	0.9	-1.1	-0.1	1.0	-0.7	0.5	1.0	1.2	1.7	1.4
Recovery 1	0.3	1.7	1.0	-1.1	-0.3	1.3	-0.5	0.2	0.7	1.0	1.1	1.1
Recovery 3	0.1	0.6	0.3	-0.4	-0.2	0.5	-0.3	0.1	0.2	0.3	0.4	0.4

Phase	I	II	III	aVR	aVL	aVF	V1	V2	V3	V4	V5	V6
Pre-Test	0.4	0.8	0.3	-0.7	0.0	0.6	-0.6	0.7	0.6	1.1	0.9	0.7
Supine	0.4	0.8	0.3	-0.7	0.0	0.6	-0.6	0.7	0.6	1.1	0.9	0.7
Standing	0.3	0.8	0.4	-0.7	0.0	0.6	-0.6	0.6	0.6	1.0	0.8	0.6
HyperVentilation	0.4	0.9	0.5	-0.7	-0.2	0.6	-0.5	0.7	0.6	1.1	0.9	0.7
Wait For Exercise	0.6	0.8	0.1	-1.5	0.2	0.5	-0.8	0.6	0.7	1.2	1.0	1.0
Exercise Stage 1	0.5	1.6	0.7	-1.3	-0.4	1.3	-0.8	0.4	0.9	1.9	1.5	1.3
Exercise Stage 2	0.7	1.3	0.5	-1.1	-0.3	0.8	-0.7	0.2	1.0	1.7	1.9	2.1
Exercise Stage 3	0.6	2.0	1.3	-2.1	-0.2	1.5	-1.0	0.2	1.4	2.4	3.1	2.5
Peak Exercise	0.8	1.5	0.7	-2.9	-0.2	1.3	-1.8	0.5	1.4	1.7	1.3	1.9
Recovery 1	0.5	2.0	1.3	-2.2	-0.5	1.7	-1.4	0.2	1.5	1.9	1.9	1.5
Recovery 3	0.6	1.1	0.4	-1.1	-0.1	0.8	-0.6	0.4	0.7	1.0	1.0	0.9



HEIGHT : 170 Cm WEIGHT : 80.00 Kg
PATIENT NAME : GAUTAM MUKHOPADHYAY 51/M
PROTOCOL : BRUCE

APOLLO CLINIC OM TOWER

Extra Comments

STRESS TEST IS NEGATIVE FOR PROVOCABLE MYOCARDIAL ISCHEMIA

February 08, 2023
Report time :

12:07 pm
12:07 pm



DR. SIDDHARTHA KUNDU
MBBS (Gen), PGDCC, CCERDM
Clinical Cardiologist
Ex Sr Resident, Cardiology Dept
B.R. Singh Hospital, Eastern Railway





भारत सरकार
GOVERNMENT OF INDIA

G Download Date: 13/09/2021



Gautam Mukhopadhyay
Date Of Birth / DOB : 02/05/1972
Male / MALE
Mobile No. 7595885776

8525 1895 7235

मेरा आधार, मेरी पहचान



भारतीय विशिष्ट पहचान प्राधिकरण
UNIQUE IDENTIFICATION AUTHORITY OF INDIA

Address

CD, Anaya Muthopadhyey TRUPATI APPERTMENT, 2nd
FL, FL-2C HIG-945 Ghosh Para Road North Barrackpore (m)
Bengali Enamel North 24 Parganas West Bengal - 743122

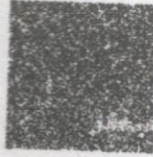

8525 1895 7235

1800 300 1947



help@uidai.gov.in



www.uidai.gov.in

P.O. Box No. 1947,
Bengaluru-560 001

NAME : GOUTAM MUKHOPADHYAY	AGE : 51 YRS	SEX : MALE
MR. NO: FSIN -0000	DATE :08/02/2023	REF. BY : SELF

ULTRASOUND OF WHOLE ABDOMEN

LIVER : Liver is **enlarged** in size (**18.97 cm**), shape, outline and echotexture. The intrahepatic tubular structures are normal. The portal hepatis is normal. The common bile duct measures **4 mm** in diameater. The portal vein measures **10 mm** at porta.

GALLBLADDER : Gall bladder is normal. Wall is normal. No calculus or mass is seen within the Gallbladder.

PANCREAS: It is normal in size, shape, outline and echotexture. Pancreatic duct is not dilated.

SPLEEN: It is normal in size(**9.40 cm**), shape, outline and echotexture. No parenchymal lesion is noted.

RIGHT KIDNEY: It is normal in position, size, shape, outline and echotexture. No calculus or hydronephrosis is seen.

RIGHT KIDNEY measures(**10.79 cm**)

LEFT KIDNEY: It is normal in position, size, shape, outline and echotexture. A cortical cyst measures (**1.71 cm x 1.62 cm**) is seen in the upper pole of the left kidney.

LEFT KIDNEY measures (**10.11 cm**)

URINARY BLADDER: It is well distended with normal wall thickness. No calculus or mass is seen within the urinary bladder. The post void residual volume of urine is insignificant.

NAME : GOUTAM MUKHOPADHYAY	AGE : 51 YRS	SEX : SELF
MR NO : FSIN - 0000	DATE : 08/02/2023	REF BY : SELF

PROSTATE: It is **marginally enlarged** in size, shape, & has a homogenous echotexture. The prostatic outline is smooth. The periprostatic plane is normal. It is normal in size measures (3.83 cm x 3.92 cm x 3.10 cm = 24.39 gm).

IMPRESSION :

- HEPATOMEGALY GR- I FATTY INFILTRATION.
- CORTICAL CYST IN LEFT KIDNEY.
- PROSTATE MARGINALLY ENLARGED.

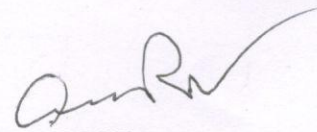

A.K.ROY

M.B.B.S, Dip BMSc, DTM&H (Cal)
Certificate on CEBT Abdomino Pelvic,USG(WBHSU)

