

LETTER OF APPROVAL / RECOMMENDATION

To,

The Coordinator,
Mediwheel (Arcofemi Healthcare Limited)
Helpline number: 011- 41195959

Dear Sir / Madam,

Sub: Annual Health Checkup for the employees of Bank of Baroda

This is to inform you that the following employee wishes to avail the facility of Cashless Annual Health Checkup provided by you in terms of our agreement.

PARTICULARS	EMPLOYEE DETAILS
NAME	MR. SRIVASTAV RAJEEV KUMAR
EC NO.	166503
DESIGNATION	BRANCH HEAD
PLACE OF WORK	GHAZIABAD,DASNA
BIRTHDATE	01-01-1986
PROPOSED DATE OF HEALTH CHECKUP	08-10-2022
BOOKING REFERENCE NO.	22D166503100027426E

This letter of approval / recommendation is valid if submitted along with copy of the Bank of Baroda employee id card. This approval is valid from **07-10-2022** till **31-03-2023** The list of medical tests to be conducted is provided in the annexure to this letter. Please note that the said health checkup is a **cashless facility** as per our tie up arrangement. We request you to attend to the health checkup requirement of our employee and accord your top priority and best resources in this regard. The EC Number and the booking reference number as given in the above table shall be mentioned in the invoice, invariably.

We solicit your co-operation in this regard.

Yours faithfully,

Sd/-

Chief General Manager
HRM Department
Bank of Baroda

(Note: This is a computer generated letter. No Signature required. For any clarification, please contact Mediwheel (Arcofemi Healthcare Limited))

SUGGESTIVE LIST OF MEDICAL TESTS

FOR MALE	FOR FEMALE
CBC	CBC
ESR	ESR
Blood Group & RH Factor	Blood Group & RH Factor
Blood and Urine Sugar Fasting	Blood and Urine Sugar Fasting
Blood and Urine Sugar PP	Blood and Urine Sugar PP
Stool Routine	Stool Routine
Lipid Profile	Lipid Profile
Total Cholesterol	Total Cholesterol
HDL	HDL
LDL	LDL
VLDL	VLDL
Triglycerides	Triglycerides
HDL / LDL ratio	HDL / LDL ratio
Liver Profile	Liver Profile
AST	AST
ALT	ALT
GGT	GGT
Bilirubin (total, direct, indirect)	Bilirubin (total, direct, indirect)
ALP	ALP
Proteins (T, Albumin, Globulin)	Proteins (T, Albumin, Globulin)
Kidney Profile	Kidney Profile
Serum creatinine	Serum creatinine
Blood Urea Nitrogen	Blood Urea Nitrogen
Uric Acid	Uric Acid
HBA1C	HBA1C
Routine urine analysis	Routine urine analysis
USG Whole Abdomen	USG Whole Abdomen
General Tests	General Tests
X Ray Chest	X Ray Chest
ECG	ECG
2D/3D ECHO / TMT	2D/3D ECHO / TMT
Stress Test	Thyroid Profile (T3, T4, TSH)
PSA Male (above 40 years)	Mammography (above 40 years) and Pap Smear (above 30 years).
Thyroid Profile (T3, T4, TSH)	Dental Check-up consultation
Dental Check-up consultation	Physician Consultation
Physician Consultation	Eye Check-up consultation
Eye Check-up consultation	Skin/ENT consultation
Skin/ENT consultation	Gynaec Consultation



आधार

ಭಾರತ ಸರ್ಕಾರ

Unique Identification Authority of India

ನೋಂದಣಿ ಸಂಖ್ಯೆ Enrolment No.: 1569/21139/13202

To
राजीव कुमार श्रीवास्तव
Rajeev Kumar Srivastav
S/O Revti Lal
House No-684
University Road
Anand Vihar Colony
Near Satipur
Bareilly
Bareilly
Bareilly Uttar Pradesh - 243001
7899248510

Download Date: 16/02/2018

Generation Date: 29/07/2018

Signature valid

Signature valid

ನಿಮ್ಮ ಆಧಾರ್ ಸಂಖ್ಯೆ / Your Aadhaar No. :

8272 7413 2588

ನನ್ನ ಆಧಾರ್, ನನ್ನ ಗುರುತು



राजीव कुमार श्रीवास्तव
Rajeev Kumar Srivastav
ಜನ್ಮ ದಿನಾಂಕ/DOB: 01/01/1986
ಪುರುಷ/ MALE

8272 7413 2588

ನನ್ನ ಆಧಾರ್, ನನ್ನ ಗುರುತು

7899 248510

LABORATORY REPORT

Name : MR SHAILENDRA SINGH **Age** : 48 Yr(s) Sex :Male
Registration No : MH010665452 **Lab No** : 202212002044
Patient Episode : H18000000064 **Collection Date** : 24 Dec 2022 09:51
Referred By : DR. DEEPAK VERMA **Reporting Date** : 24 Dec 2022 12:06
Receiving Date : 24 Dec 2022 09:51

BIOCHEMISTRY

TEST	RESULT	UNIT	BIOLOGICAL REFERENCE INTERVAL
GLUCOSE-Fasting Specimen: Plasma GLUCOSE, FASTING (F) Method: Hexokinase	91.0	mg/dl	[70.0-110.0]

Page 9 of 9

-----END OF REPORT-----



Dr. Alka Dixit Vats
Consultant Pathologist

LABORATORY REPORT

Name	: MR RAJEEV KUMAR SRIVASTAV	Age	: 36 Yr(s) Sex :Male
Registration No	: MH010665555	Lab No	: 32221208194
Patient Episode	: H18000000069	Collection Date	: 24 Dec 2022 13:38
Referred By	: HEALTH CHECK MGD	Reporting Date	: 25 Dec 2022 13:01
Receiving Date	: 24 Dec 2022 14:03		

BIOCHEMISTRY

TEST	RESULT	UNIT	BIOLOGICAL REFERENCE INTERVAL
THYROID PROFILE, Serum			
T3 - Triiodothyronine (ECLIA)	1.30	ng/ml	1 [0.70-2.04]
T4 - Thyroxine (ECLIA)	7.56	micg/dl	[4.60-12.00]
Thyroid Stimulating Hormone (ECLIA)	3.090	µIU/mL	[0.340-4.250]

Note : TSH levels are subject to circadian variation, reaching peak levels between 2-4.a.m.and at a minimum between 6-10 pm.Factors such as change of seasons hormonal fluctuations,Ca or Fe supplements,high fibre diet, stress and illness affect TSH results.

* References ranges recommended by the American Thyroid Association

1) Thyroid. 2011 Oct;21(10):1081-125.PMID .21787128

2) <http://www.thyroid-info.com/articles/tsh-fluctuating.html>

Page 1 of 7

-----END OF REPORT-----

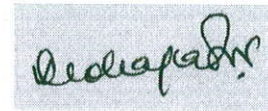

Dr. Lona Mohapatra
CONSULTANT PATHOLOGY

LABORATORY REPORT

Name	: MR RAJEEV KUMAR SRIVASTAV	Age	: 36 Yr(s) Sex :Male
Registration No	: MH010665555	Lab No	: 202212002058
Patient Episode	: H18000000069	Collection Date	: 24 Dec 2022 09:53
Referred By	: HEALTH CHECK MGD	Reporting Date	: 24 Dec 2022 14:31
Receiving Date	: 24 Dec 2022 09:53		

HAEMATOLOGY

TEST	RESULT	UNIT	BIOLOGICAL REFERENCE INTERVAL
COMPLETE BLOOD COUNT (AUTOMATED)		SPECIMEN-EDTA Whole Blood	
RBC COUNT (IMPEDEANCE)	5.24	millions/cu mm	[4.50-5.50]
HEMOGLOBIN	14.7	g/dl	[13.0-17.0]
Method:cyanide free SLS-colorimetry			
HEMATOCRIT (CALCULATED)	45.5	%	[40.0-50.0]
MCV (DERIVED)	86.8	fL	[83.0-101.0]
MCH (CALCULATED)	28.1	pg	[27.0-32.0]
MCHC (CALCULATED)	32.3	g/dl	[31.5-34.5]
RDW CV% (DERIVED)	12.9	%	[11.6-14.0]
Platelet count	227	x 10 ³ cells/cumm	[150-400]
MPV (DERIVED)	11.3		
WBC COUNT (TC) (IMPEDEANCE)	5.94	x 10 ³ cells/cumm	[4.00-10.00]
DIFFERENTIAL COUNT (VCS TECHNOLOGY/MICROSCOPY)			
Neutrophils	54.0	%	[40.0-80.0]
Lymphocytes	38.0	%	[17.0-45.0]
Monocytes	6.0	%	[2.0-10.0]
Eosinophils	2.0	%	[2.0-7.0]
Basophils	0.0	%	[0.0-2.0]
ESR	11.0 #	/1sthour	[0.0-

LABORATORY REPORT

Name	: MR RAJEEV KUMAR SRIVASTAV	Age	: 36 Yr(s) Sex :Male
Registration No	: MH010665555	Lab No	: 202212002058
Patient Episode	: H18000000069	Collection Date	: 24 Dec 2022 09:53
Referred By	: HEALTH CHECK MGD	Reporting Date	: 24 Dec 2022 12:05
Receiving Date	: 24 Dec 2022 09:53		

BIOCHEMISTRY

TEST	RESULT	UNIT	BIOLOGICAL REFERENCE INTERVAL
Serum LIPID PROFILE			
Serum TOTAL CHOLESTEROL	259 #	mg/dl	[<200] Moderate risk:200-239 High risk:>240
TRIGLYCERIDES (GPO/POD)	96	mg/dl	[<150] Borderline high:151-199 High: 200 - 499 Very high:>500
HDL- CHOLESTEROL	51.0	mg/dl	[35.0-65.0]
Method : Enzymatic Immunoimhibition			
VLDL- CHOLESTEROL (Calculated)	19	mg/dl	[0-35]
CHOLESTEROL, LDL, DIRECT	189.0 #	mg/dl	[<120.0] Near/ Borderline High:130-159 High Risk:160-189
Above optimal-100-129			<4.0 Optimal 4.0-5.0 Borderline >6 High Risk
T.Chol/HDL.Chol ratio(Calculated)	5.1		
LDL.CHOL/HDL.CHOL Ratio(Calculated)	3.7		<3 Optimal 3-4 Borderline >6 High Risk

Note:
Reference ranges based on ATP III Classifications.

LABORATORY REPORT

Name	: MR RAJEEV KUMAR SRIVASTAV	Age	: 36 Yr(s) Sex :Male
Registration No	: MH010665555	Lab No	: 202212002058
Patient Episode	: H18000000069	Collection Date	: 24 Dec 2022 09:53
Referred By	: HEALTH CHECK MGD	Reporting Date	: 24 Dec 2022 12:05
Receiving Date	: 24 Dec 2022 09:53		

BIOCHEMISTRY

TEST	RESULT	UNIT	BIOLOGICAL REFERENCE INTERVAL
KIDNEY PROFILE			
Specimen: Serum			
UREA	28.0	mg/dl	[15.0-40.0]
<i>Method: GLDH, Kinatic assay</i>			
BUN, BLOOD UREA NITROGEN	13.1	mg/dl	[8.0-20.0]
<i>Method: Calculated</i>			
CREATININE, SERUM	0.81	mg/dl	[0.70-1.20]
<i>Method: Jaffe rate-IDMS Standardization</i>			
URIC ACID	5.6	mg/dl	[4.0-8.5]
<i>Method:uricase PAP</i>			
SODIUM, SERUM	141.5	mmol/L	[136.0-144.0]
POTASSIUM, SERUM	4.69	mmol/L	[3.60-5.10]
SERUM CHLORIDE	105.4	mmol/l	[101.0-111.0]
<i>Method: ISE Indirect</i>			
eGFR (calculated)	114.3	ml/min/1.73sq.m	[>60.0]
Technical Note			
eGFR which is primarily based on Serum Creatinine is a derivation of CKD-EPI 2009 equation normalized to 1.73 sq.m BSA and is not applicable to individuals below 18 years. eGFR tends to be less accurate when Serum Creatinine estimation is indeterminate e.g. patients at extremes of muscle mass, on unusual diets etc. and samples with severe Hemolysis Icterus / Lipemia.			

LABORATORY REPORT

Name : MR RAJEEV KUMAR SRIVASTAV **Age** : 36 Yr(s) Sex :Male
Registration No : MH010665555 **Lab No** : 202212002058
Patient Episode : H18000000069 **Collection Date** : 24 Dec 2022 09:53
Referred By : HEALTH CHECK MGD **Reporting Date** : 24 Dec 2022 12:05
Receiving Date : 24 Dec 2022 09:53

BIOCHEMISTRY

TEST	RESULT	UNIT	BIOLOGICAL REFERENCE INTERVAL
LIVER FUNCTION TEST			
BILIRUBIN - TOTAL Method: D P D	0.52	mg/dl	[0.30-1.20]
BILIRUBIN - DIRECT Method: DPD	0.09	mg/dl	[0.00-0.30]
INDIRECT BILIRUBIN (SERUM) Method: Calculation	0.43 #	mg/dl	[0.10-0.30]
TOTAL PROTEINS (SERUM) Method: BIURET	7.90	gm/dl	[6.60-8.70]
ALBUMIN (SERUM) Method: BCG	4.61	g/dl	[3.50-5.20]
GLOBULINS (SERUM) Method: Calculation	3.30	gm/dl	[1.80-3.40]
PROTEIN SERUM (A-G) RATIO Method: Calculation	1.40		[1.00-2.50]
AST (SGOT) (SERUM) Method: IFCC W/O P5P	30.00	U/L	[0.00-40.00]
ALT (SGPT) (SERUM) Method: IFCC W/O P5P	31.00	U/L	[17.00-63.00]
Serum Alkaline Phosphatase Method: AMP BUFFER IFCC)	67.0	IU/L	[32.0-91.0]
GGT	28.0		[7.0-50.0]

Page 5 of 7

-----END OF REPORT-----

Alka

Dr. Alka Dixit Vats

LABORATORY REPORT

LABORATORY REPORT

Name : MR RAJEEV KUMAR SRIVASTAV **Age** : 36 Yr(s) Sex :Male
Registration No : MH010665555 **Lab No** : 202212002059
Patient Episode : H18000000069 **Collection Date** : 24 Dec 2022 09:53
Referred By : HEALTH CHECK MGD **Reporting Date** : 24 Dec 2022 12:06
Receiving Date : 24 Dec 2022 09:53

BIOCHEMISTRY

TEST	RESULT	UNIT	BIOLOGICAL REFERENCE INTERVAL
GLUCOSE-Fasting Specimen: Plasma GLUCOSE, FASTING (F) Method: Hexokinase	86.0	mg/dl	[70.0-110.0]

Page 7 of 7

-----END OF REPORT-----



Dr. Alka Dixit Vats
Consultant Pathologist

RADIOLOGY REPORT

Name	Rajeev kumar SRIVASTAV	Modality	DX
Patient ID	MH010665555	Accession No	R4949159
Gender/Age	M / 36Y 11M 23D	Scan Date	24-12-2022 10:09:38
Ref. Phys	Dr. HEALTH CHECK MGD	Report Date	24-12-2022 10:30:22

XR- CHEST PA VIEW

FINDINGS:

LUNGS: Normal.
TRACHEA: Normal.
CARINA: Normal.
RIGHT AND LEFT MAIN BRONCHI: Normal.
PLEURA: Normal.
HEART: Normal.
RIGHT HEART BORDER: Normal.
LEFT HEART BORDER: Normal.
PULMONARY BAY: Normal.
PULMONARY HILA: Normal.
AORTA: Normal.
THORACIC SPINE: Normal.
OTHER VISUALIZED BONES: Normal.
VISUALIZED SOFT TISSUES: Normal.
DIAPHRAGM: Normal.
VISUALIZED ABDOMEN: Normal.
VISUALIZED NECK: Normal.

IMPRESSION:

XR- CHEST PA VIEW

No significant abnormality seen.

Please correlate clinically

**This document is digitally signed and hence no manual signature is required
Teleradiology services provided by Manipal Hospitals Radiology Group**

Page 1 of 2

RADIOLOGY REPORT

Name	Rajeev kumar SRIVASTAV	Modality	DX
Patient ID	MH010665555	Accession No	R4949159
Gender/Age	M / 36Y 11M 23D	Scan Date	24-12-2022 10:09:38
Ref. Phys	Dr. HEALTH CHECK MGD	Report Date	24-12-2022 10:30:22



Dr. Prabhath Prakash Gupta,
MBBS,DNB,MNAMS,FRCR(I)
Consultant Radiologist, Reg no DMC/R/14242

This document is digitally signed and hence no manual signature is required
Teleradiology services provided by Manipal Hospitals Radiology Group

Page 2 of 2

RADIOLOGY REPORT

Name	Rajeev kumar SRIVASTAV	Modality	US
Patient ID	MH010665555	Accession No	R4949160
Gender/Age	M / 36Y 11M 23D	Scan Date	24-12-2022 11:33:32
Ref. Phys	Dr. HEALTH CHECK MGD	Report Date	24-12-2022 12:32:31

USG ABDOMEN & PELVIS WITH PVR FINDINGS

LIVER: Liver is normal in size (measures 132 mm), shape and echotexture. Rest normal.
SPLEEN: Spleen is normal in size (measures 82 mm), shape and echotexture. Rest normal.
PORTAL VEIN: Appears normal in size and measures 11.4 mm.
COMMON BILE DUCT: Appears normal in size and measures 3.6 mm.
IVC, HEPATIC VEINS: Normal.
BILIARY SYSTEM: Normal.
GALL BLADDER: Gall bladder is well distended. Wall thickness is normal and lumen is echofree. Rest normal.
PANCREAS: Pancreas is normal in size, shape and echotexture. Rest normal.
KIDNEYS: Bilateral kidneys are normal in size, shape and echotexture. Cortico-medullary differentiation is maintained. Rest normal.
Right Kidney: measures 93 x 39 mm.
Left Kidney: measures 98 x 43 mm.
PELVI-CALYCEAL SYSTEMS: Compact.
NODES: Not enlarged.
FLUID: Nil significant.
URINARY BLADDER: Urinary bladder is well distended. Wall thickness is normal and lumen is echofree. Rest normal.
Pre-void urine volume 249 cc.
Post-void residual urine volume 6 cc (Insignificant).
PROSTATE: Prostate is normal in size, shape and echotexture. It measures 39 x 26 x 21 mm with volume 11 cc. Rest normal.
SEMINAL VESICLES: Normal.
BOWEL: Visualized bowel loops appear normal.
A well-defined heterogeneous lesion is seen in subcutaneous plane in left flank region measuring 11 x 5 mm showing no abnormal vascularity within. Findings suggest possibility of lipoma.

IMPRESSION

No significant abnormality seen.

Recommend clinical correlation.

**This document is digitally signed and hence no manual signature is required
Teleradiology services provided by Manipal Hospitals Radiology Group**

Page 1 of 2

RADIOLOGY REPORT

Name	Rajeev kumar SRIVASTAV	Modality	US
Patient ID	MH010665555	Accession No	R4949160
Gender/Age	M / 36Y 11M 23D	Scan Date	24-12-2022 11:33:32
Ref. Phys	Dr. HEALTH CHECK MGD	Report Date	24-12-2022 12:32:31



Dr. Prabhat Prakash Gupta,
MBBS,DNB,MNAMS,FRCR(I)
Consultant Radiologist, Reg no DMC/R/14242

This document is digitally signed and hence no manual signature is required
Teleradiology services provided by Manipal Hospitals Radiology Group

Page 2 of 2



INVESTIGATION REPORT

Patient Name : Mr Rajeev kumar SRIVASTAV	Location	Ghaziabad
Age/Sex : 36Year(s)/male	Visit No	: V00000000001-GHZB
MRN No : MH010665555	Order Date	:24/12/2022
Ref. Doctor : Dr. ABHISHEK SINGH	Report Date	: 24/12/2022

EchocardiographyFinal Interpretation

1. No RWMA, LVEF=60%.
2. Normal cardiac chambers.
3. Normal LV diastolic function.
4. No MR, No AR.
5. Trace TR, Normal PASP.
6. No intracardiac clot/mass/pericardial pathology.
7. IVC normal.

Chambers & valves:

- **Left Ventricle:** It is normal sized.
- **Left Atrium:** It is normal sized.
- **Right Atrium:** It is normal sized.
- **Right Ventricle:** It is normal sized.
- **Aortic Valve:** It appears normal.
- **Mitral Valve:** Opens normally. Subvalvular apparatus appear normal.
- **Tricuspid Valve:** It appears normal.
- **Pulmonic Valve:** It appears normal.
- **Main Pulmonary artery & its branches:** Appear normal.
- **Pericardium:** There is no pericardial effusion.

Description:

- LV is normal size with normal contractility.

Manipal Hospital, Ghaziabad

NH - 24, Hapur Road, Opp. Bahmeta Village, Ghaziabad, Uttar Pradesh - 201 002

P: 0120-616 5666

Manipal Health Enterprises Private Limited

CIN: U85110KA2003PTC033055

Regd. Off. The Annexe, #98/2, Rustom Bagh, Off. HAL Airport Road, Bengaluru - 560 017

P: +91 80 4936 0300. E: info@manipalhospitals.com. www.manipalhospitals.com

- ABNORMAL ECG -

Unconfirmed Diagnosis

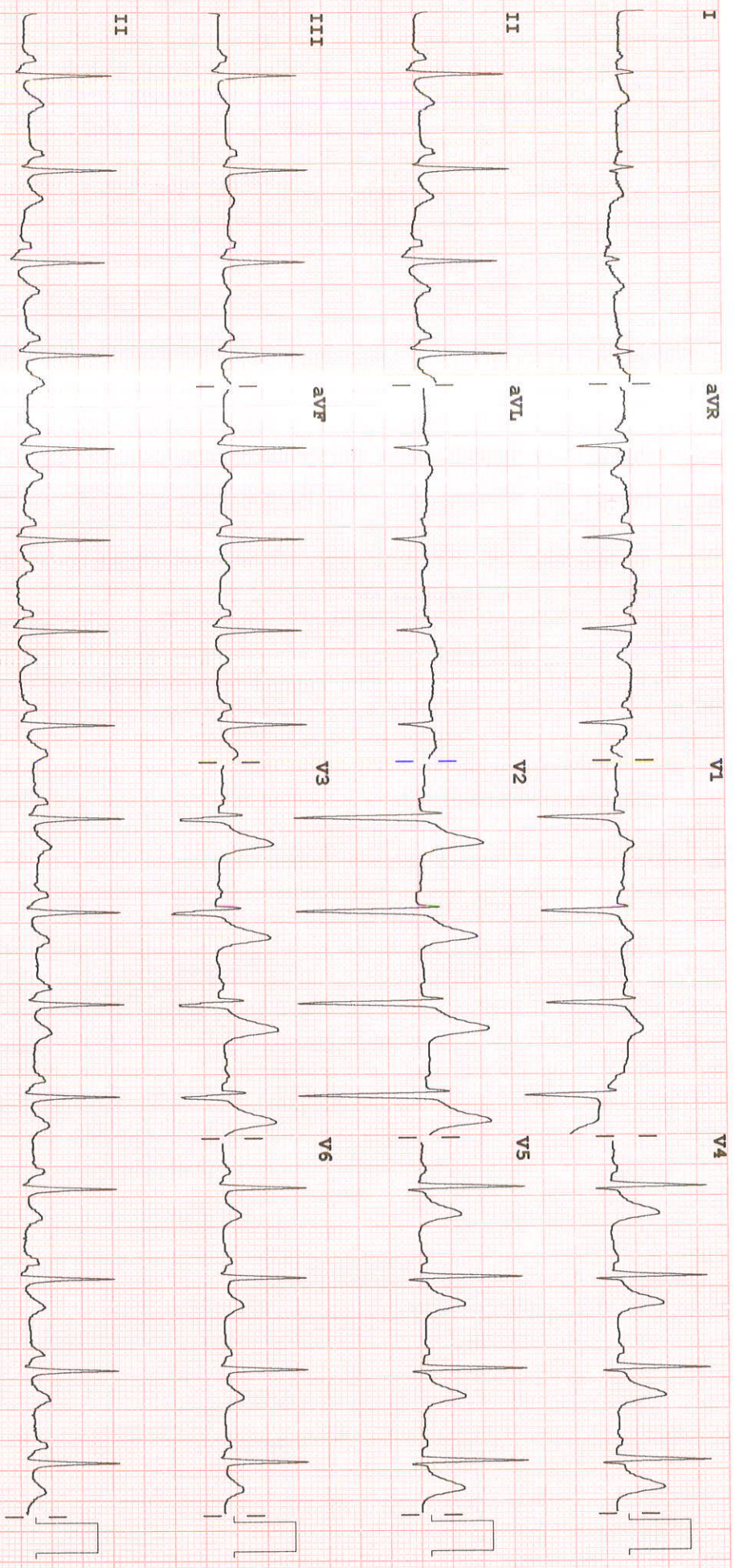

Dev:

Speed: 25 mm/sec

Limb: 10 mm/mV

Chest: 10.0 mm/mV

F 60~ 0.15-100 Hz

PH100B CL P?



Manipal Hospital Ghaziabad

NH-24, Hapur Road, Near Landcraft Golflinks, Ghaziabad 201 002
0120 3535 353 / +91 88609 45566



URN : MH010665555

OUTPATIENT RECORD

Hospital No: MH010665555	Visit No: O18000003170
Name: MR RAJEEV KUMAR SRIVASTAV	Age/Sex: 36 Yrs/Male
Doctor Name: DR. RATN RANJAN PANDEY	Specialty: DENTAL MEDICINE MGD
Date: 24/12/2022 11:36AM	

OPD Notes :
PHC PATIENT.
NO DENTAL COMPLAINTS.

ADV:
-CROWN IN RC TREATED TOOTH
-RESTORATIONS
-ORAL PROPHYLAXIS
-MAINTAINANCE OF ORAL HYGIENE
-REGULAR DENTAL CHECK UP EVERY 6 MONTHS.

FOR DENTAL APPOINTMENTS CALL AT +91-9311094087

DR. RATN RANJAN PANDEY
BDS
Reg. No.: 8295