



1656 /ABHISHEK / 26 Yrs / M / 0 Cms / 0 Kg Date: 26-Feb-2022 Refd By : DR V KOLUR

REPORT :

- GOOD EFFORT TOLERANCE
- ADEQUATE HR AND BP RESPONSE
- NO SIGNIFICANT ST DEPRESSION DURING PEAK EX OR RECOVERY
- TMT IS NEGATIVE FOR INDUCIBLE ISCHEMIA

**Dr. N. I. Hebsur**  
Medical Officer,  
M.S.  
**HEBSUR HOSPITAL,**  
Deshpande Nagar, HUBLI-29,  
Reg. No. 31764

Doctor : DR. VIJAYAKRISHNA KOLUR .MD,DM



1656 / ABHISHEK / 26 Yrs / M / 0 Cms / 0 Kg Date: 26-Feb-2022 Refd By : DR V KOLUR Examined By: DR. VIJAYAKRISHNA KOLUR

Stage	Time	Duration	Speed(Kmph)	Elevation	METS	Rate	%THR	BP	RFP	PVC	Comments
Supine	00:04	0:04	00.0	00.0	01.0	103	53%	130/70	133	00	
Standing	00:07	0:03	00.0	00.0	01.0	111	57%	130/70	144	00	
HV	00:11	0:04	00.0	00.0	01.0	099	51%	130/70	128	00	
ExStart	00:34	0:23	00.0	00.0	01.0	113	58%	130/70	146	00	
BRUCE Stage 1	03:34	3:00	02.7	10.0	04.7	132	68%	140/80	184	00	
BRUCE Stage 2	06:34	3:00	04.0	12.0	07.1	159	82%	150/90	238	00	
PeakX	07:41	1:07	05.5	14.0	08.3	175	90%	150/90	262	00	
Recovery	08:41	1:00	00.0	00.0	01.1	161	83%	150/90	241	00	
Recovery	09:41	2:00	00.0	00.0	01.0	133	69%	140/80	186	00	
Recovery	10:41	3:00	00.0	00.0	01.0	132	68%	130/80	171	00	
Recovery	11:10	3:30	00.0	00.0	01.0	125	64%	130/80	162	00	

**Dr. N. I. Hebsur**

Medical Officer,  
M.S.  
HEBSUR HOSPITAL,  
Deshpande Nagar, HUBLI-29  
Reg. No. 31764

Doctor : DR. VIJAYAKRISHNA KOLUR, MD, DM



1656 / ABHISHEK / 26 YRS / M / 0 Cms / 0 Kg / HR : 103

Date: 26-Feb-2022 03:14:21 PM METS: 1.0/ 103 bpm 53% of THR BP: 130/70 mmHg Raw ECG/ BLC On/ Noct On/ HF 0.05 Hz/LF 35. Hz

4X 80 ms Post J

EXTime: 00:00 0.0 KmPh. 0.0%  
25 min/Sec. 1.0 Cm/mV

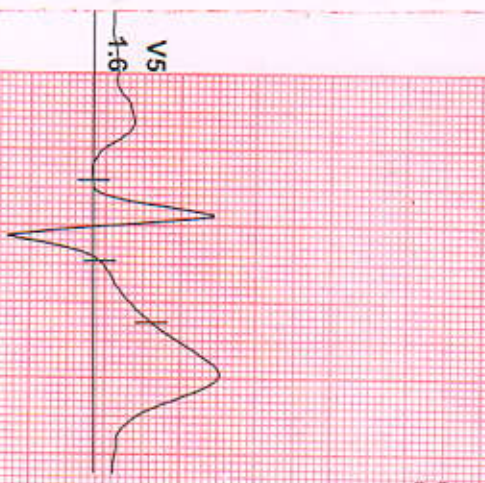

I  
STL 1.2  
STB 1.5

II  
1.1  
1.7

III  
0.1  
0.2

aVR  
-1.1  
-1.6

aVL  
0.7  
0.6

aVF  
0.5  
1.0

V1  
0.4  
0.1

V2  
2.9  
2.8

V3  
1.0  
1.1

V4  
1.9  
1.9

V5  
1.6  
1.7

V6  
1.3  
1.3

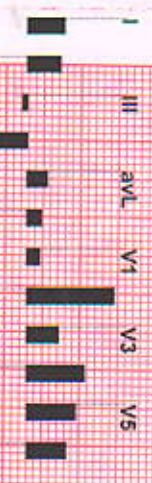

REMARKS:

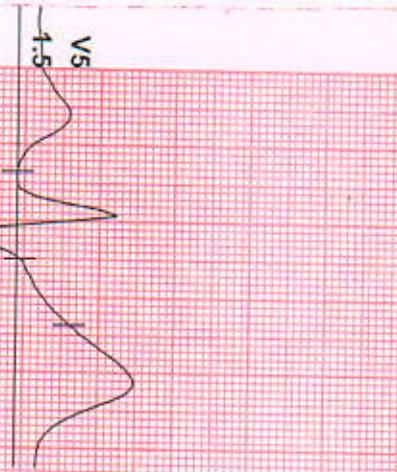

I  
STL 1.4  
STB 1.7



V1  
0.1  
0.2



II  
1.6  
1.6

V2  
2.6  
2.8

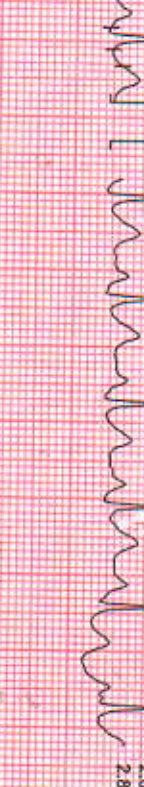

III  
0.2  
-0.1

V3  
0.8  
0.8  
1.1



aVR  
-1.5  
-1.7

V4  
1.5  
1.5  
1.9



aVL  
0.6  
0.9

V5  
1.5  
1.5



aVF  
0.9  
0.8

V6  
1.4  
1.4  
1.4



V6  
1.4



V6



V6



V6



V6



REMARKS:  
I II III aVL aVF V1 V2 V3 V4 V5 V6  
II aVR aVF V2 V4 V6

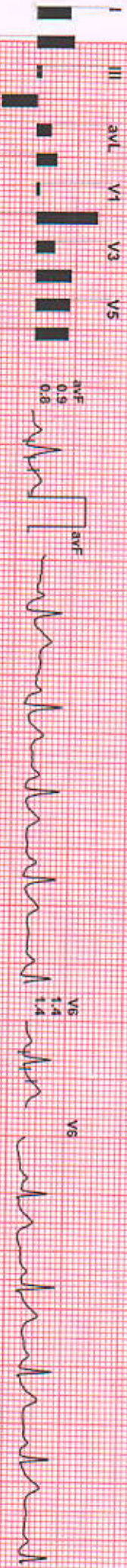
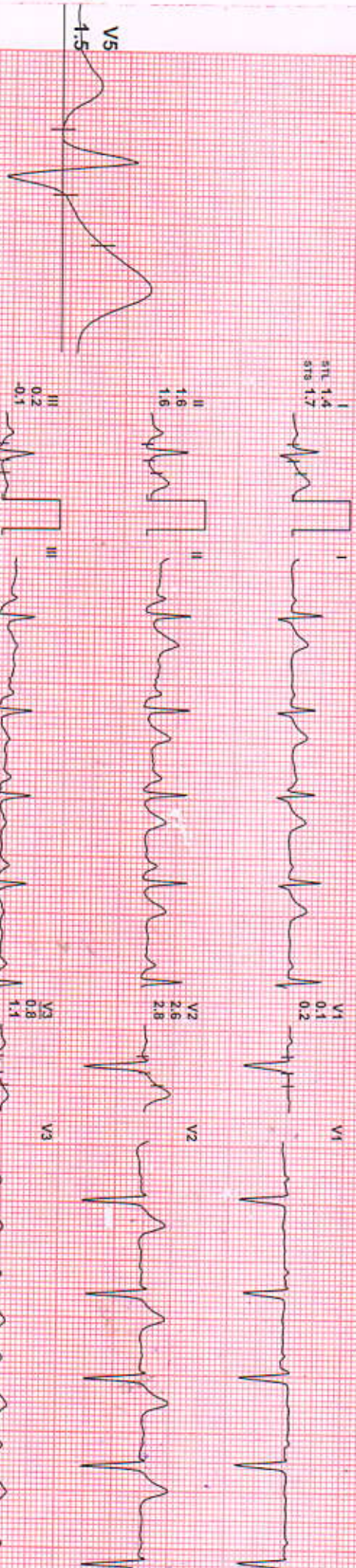

REMARKS:



1656 / ABHISHEK / 26 Yrs / M / 0 Cms / 0 Kg / HR : 113

Date: 26-Feb-2022 03:14:21 PM METS: 1.0/ 113 bpm 58% of THR BP: 130/70 mmHg Raw ECG/ BLC On/ Noctn On/ HF 0.05 Hz/LF 35 Hz

EXTime: 00:00 0.0 Km/h 0.0%  
25 mm/Sec. 1.0 Cm/IV

4X 80 ms Post J

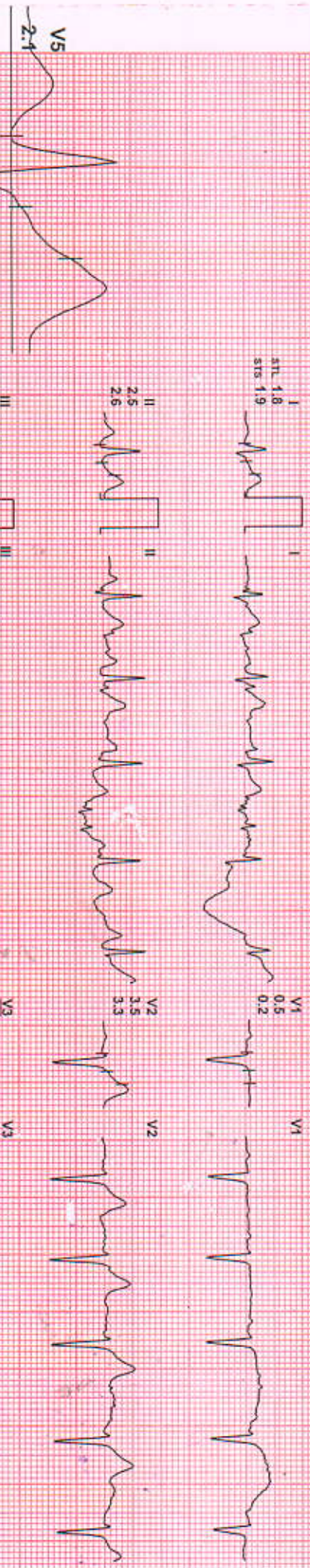

REMARKS:



1656 /ABHISHEK / 26 Yrs / M / 0 Cms / 0 Kg / HR : 132

Date: 26-Feb-2022 03:14:21 PM METS: 4.7/ 132 bpm 68% of THR BP: 140/80 mmHg Raw ECG/ BLC On/ Notch On/ HF 0.05 Hz/ LF 35 Hz

4X 80 mS Post J

ExTime: 03:00 2.7 Km/h, 10.0%  
25 mm/Sec. 1.0 Cm/mV

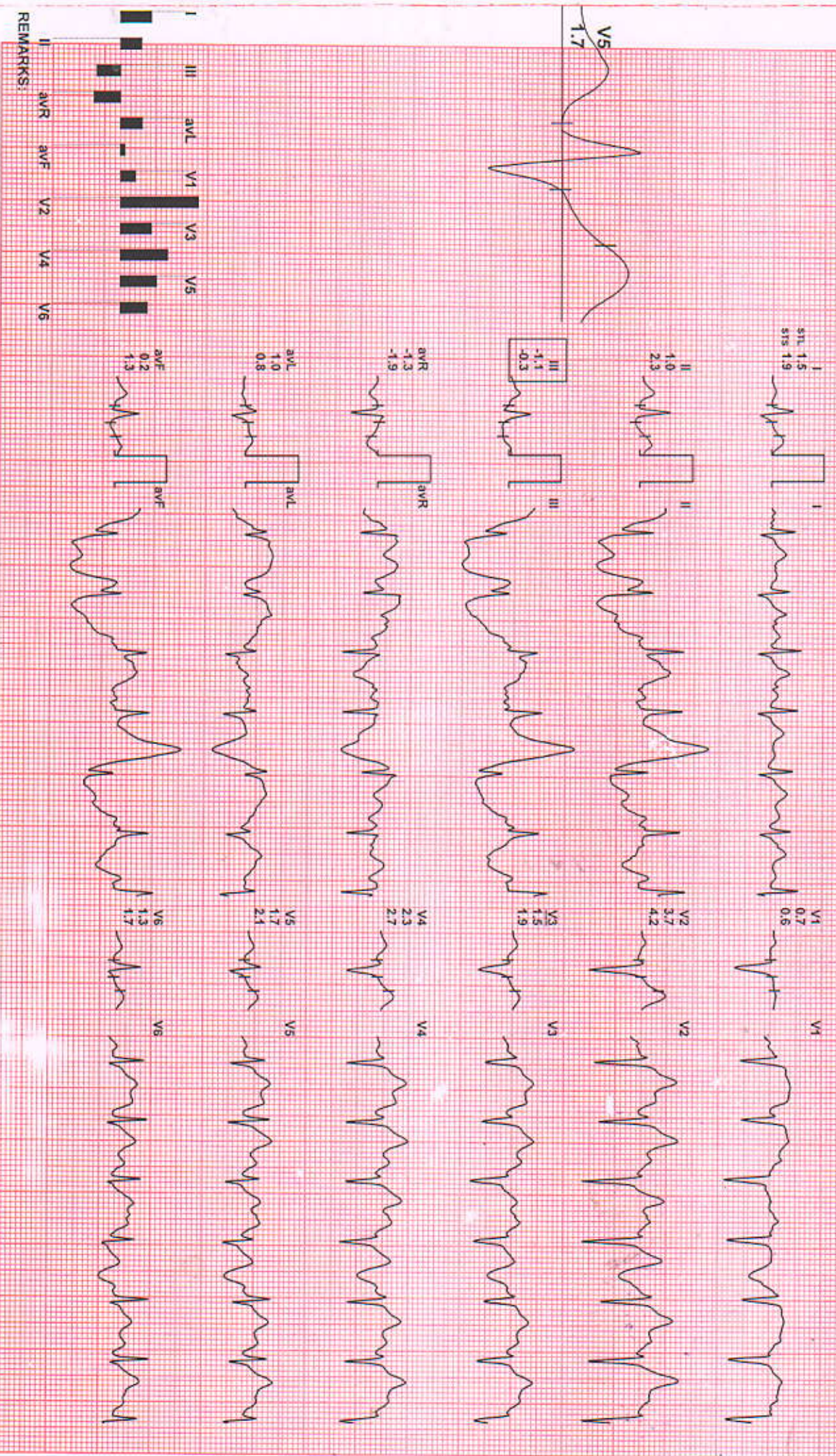

REMARKS:



1656 /ABHISHEK / 26 Yrs / M / 0 Cms / 0 Kg / HR : 159

Date: 26-Feb-2022 03:14:21 PM METS: 7.1 / 159 bpm 82% of THR BP: 150/90 mmHg Raw ECG/BLG On/ Noch On/ HF 0.05 HZ/LE 35 Hz

4X 80 ms Post J

EXTIME: 06:00 4.0 Km/h, 12.0%  
25 mm/Sec, 1.0 Cm/mV

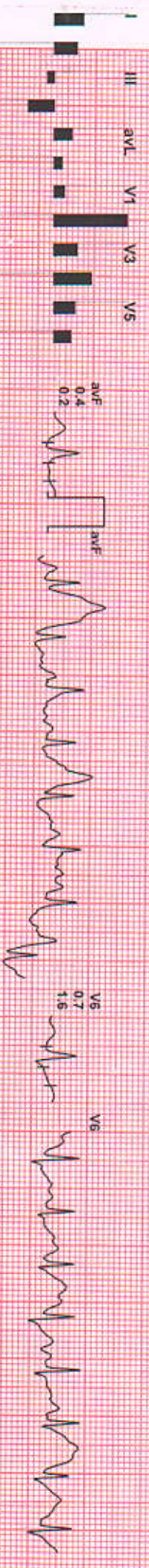
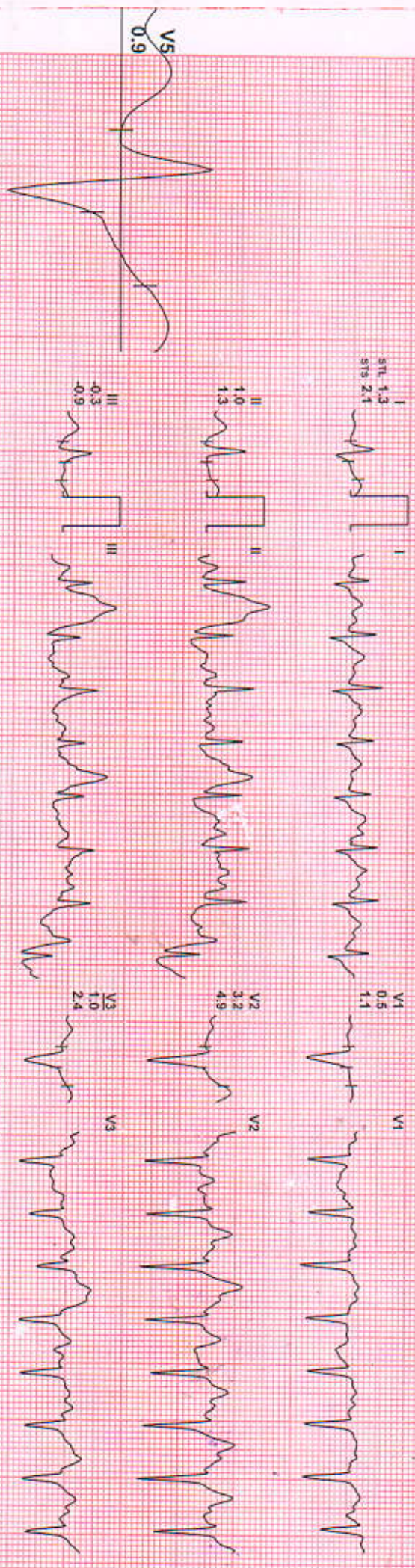

REMARKS:



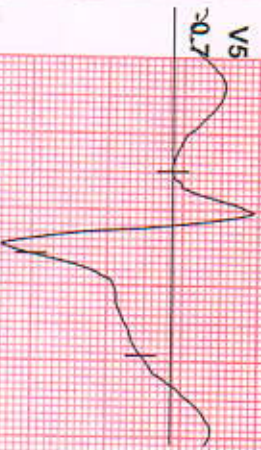

I  
STL 1.2  
STS 1.9

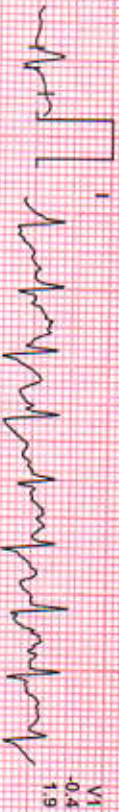

V1  
0.4  
1.9



II  
1.4  
1.7



V2  
1.4  
6.2

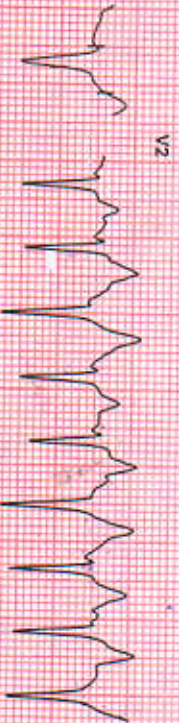

III  
0.7  
0.6

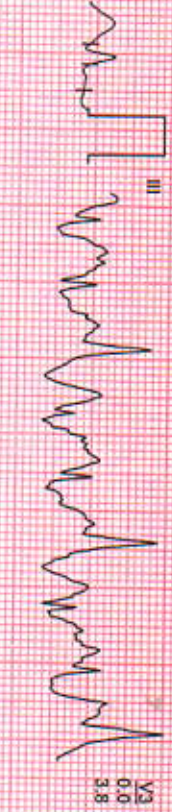

V3  
0.0  
3.8



aVR  
-1.3  
-1.8

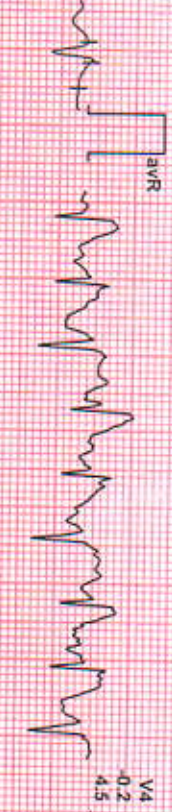

V4  
-0.2  
4.5

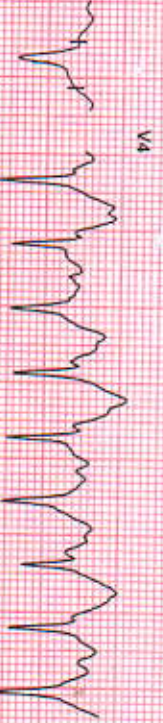

aVL  
0.9  
1.2



V5  
-0.7  
2.7

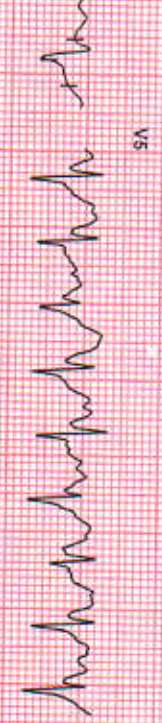

aVF  
0.7  
0.8

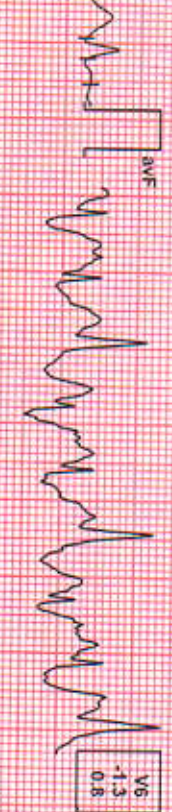

V6  
-1.3  
0.8

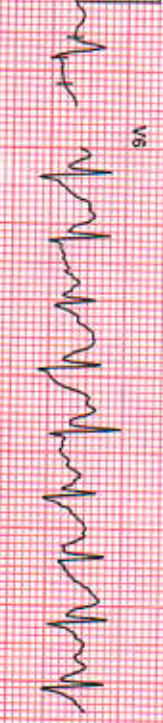

REMARKS:

I aVR aVL V1 V2 V3 V4 V5 V6



1656 /ABH/SHEK / 26 Yrs / M / 0 Gms / 0 Kg / HR : 161

Date: 26-Feb-2022 03:14:21 PM METS: 1.1/ 161 bpm 83% of THR BP: 150/90 mmHg Raw ECG/ BLC On/ Notch On/ HF 0.05 Hz/ LF 35 Hz

4X 80 ms Post J

ExTime: 07:07 0.0 Kmph, 0.0%  
25 mm/Sec. 1.0 Cm/mV

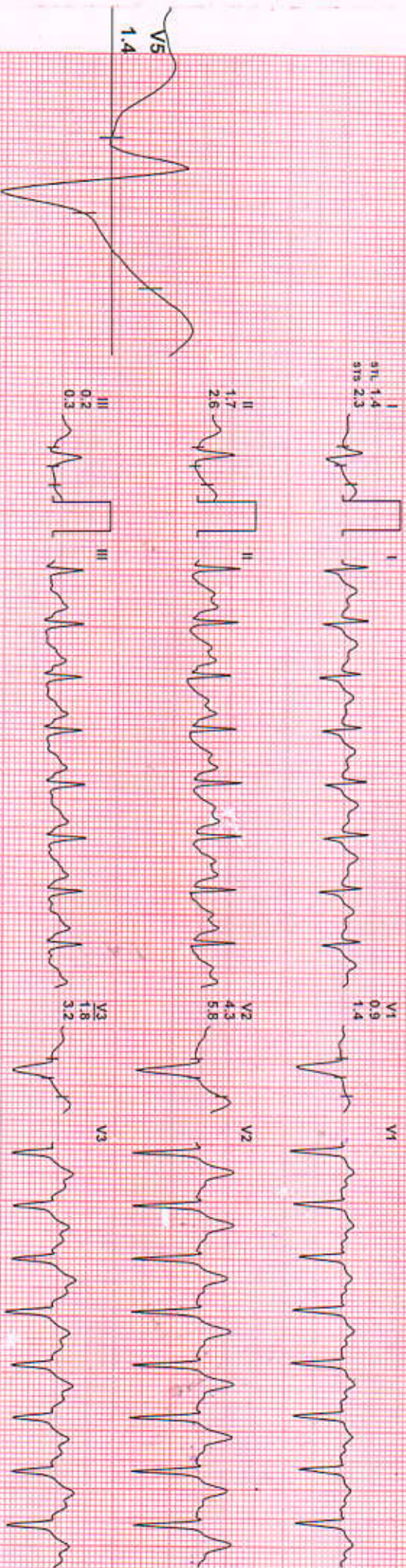

REMARKS:



1656 /ABHISHEK / 26 Yrs / M / 0 Gms / 0 Kg / HR : 133

Date: 26-Feb-2022 03:14:21 PM METS: 1.0/ 133 bpm 69% of THR BP: 140/80 mmHg Raw ECG: BLC On/ Notch On/ HF 0.05 Hz/LE 35 Hz

4X 80 mS Post J

EXTIME: 07:07 0.0 Km/h, 0.0%  
25 mm/Sec, 1.0 Cm/mV

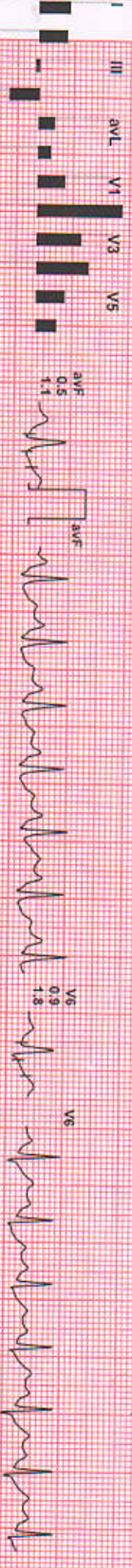
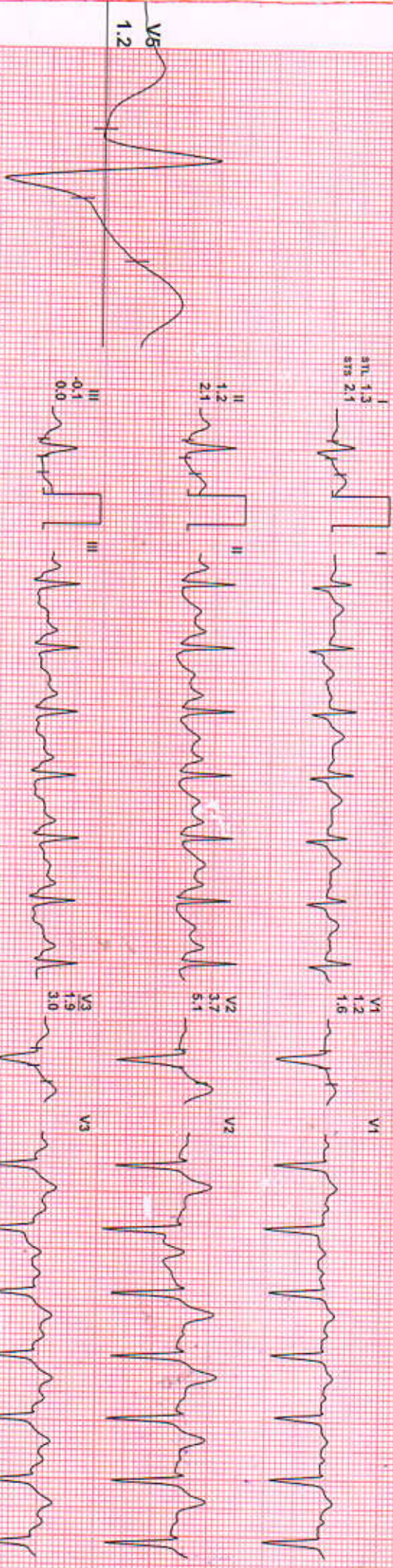

REMARKS: II aVR aVF V2 V4 V6

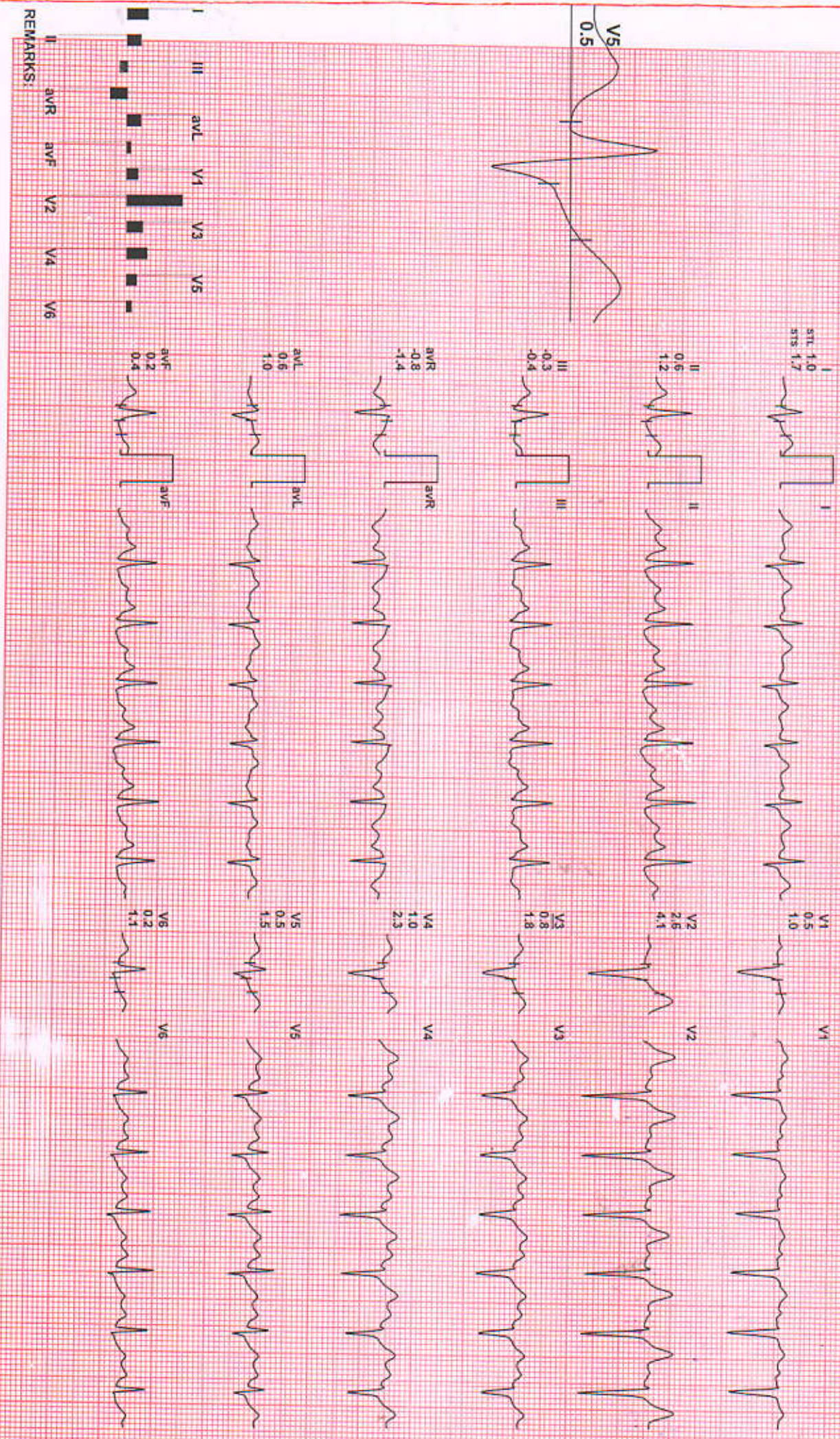

REMARKS:



1656 / ABHISHEK / 26 Yrs / M / 0 Cms / 0 Kg / HR 125

Date: 26-Feb-2022 03:14:21 PM METS: 1.0/ 125 bpm 64% of THR BP: 130/80 mmHg Raw ECG/ BLC On/ Notch On/ HF: 0.05 Hz/ LF: 35 Hz

4X 80 mS Post J

ExTime: 07:07 0.0 Kmpt. 0.0%  
25 min/Sec. 1.0 Cm/mV

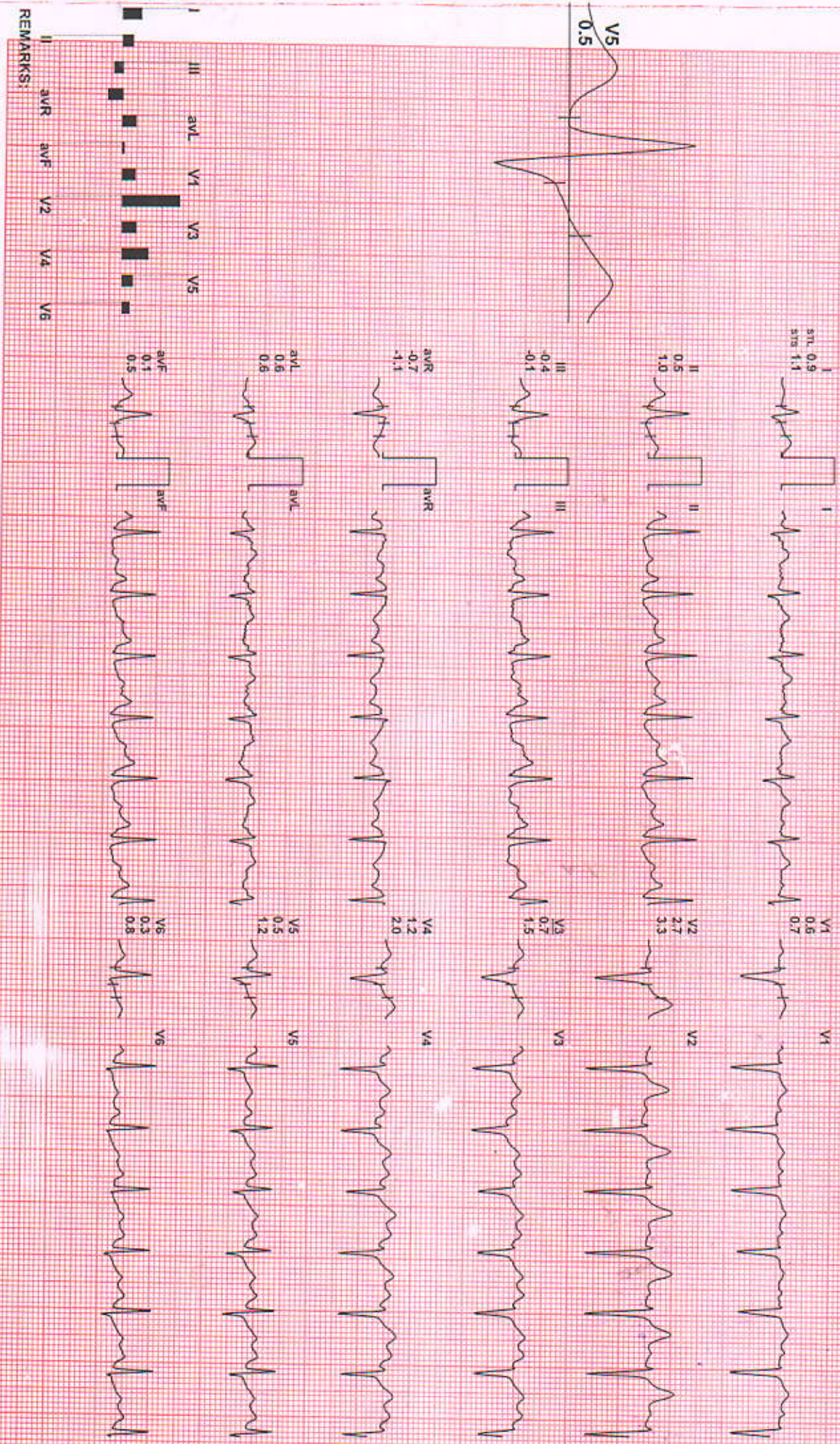

REMARKS:



HEBSUR HOSPITAL &lt;hebsurhospital@gmail.com&gt;

**Health Check up Booking Confirmed Request(bobE6750),Package Code-PKG10000227, Beneficiary Code-46968**

1 message

Mediwheel &lt;santosh@policywheel.com&gt;

Wed, Jan 19, 2022 at 10:53 AM

To: "hebsurhospital@gmail.com" &lt;hebsurhospital@gmail.com&gt;

Cc: Mediwheel CC &lt;customercare@mediwheel.in&gt;, Mediwheel CC &lt;mediwheelwellness@gmail.com&gt;

**Mediwheel**  
...Your wellness partner.

011-41195959

Email:wellness@mediwheel.in

Hi Hebsur Hospital,

Diagnostic/Hospital Location :Narayan,, Deshpande Nagar, ,City:Hubli

We have received the confirmation for the following booking .

**Beneficiary Name** : PKG10000227**Beneficiary Name** : ANAND ABHISHEK**Member Age** : 25**Member Gender** : Male**Member Relation** : Employee**Package Name** : Medi-wheel Full Body Health Checkup Male Below 40**Location** : HUBLI,Karnataka-580030**Contact Details** : 7870653636**Booking Date** : 18-01-2022**Appointment Date** : 26-02-2022**Instructions to undergo Health Check:**

1. Please ensure you are on complete fasting for 10-To-12-Hours prior to check.
2. During fasting time do not take any kind of medication, alcohol, cigarettes, tobacco or any other liquids (except Water) in the morning.
3. Bring urine sample in a container if possible (containers are available at the Health Check centre).
4. Please bring all your medical prescriptions and previous health medical records with you.
5. Kindly inform the health check reception in case if you have a history of diabetes and cardiac problems.

**For Women:**

1. Pregnant Women or those suspecting are advised not to undergo any X-Ray test.
2. It is advisable not to undergo any Health Check during menstrual cycle.

We request you to facilitate the employee on priority.

**HEBSUR HOSPITAL**  
Deshpande Nagar,  
HUBLI-580029.  
Ph: 0836-2355699, 4250871

# MEDIWHEEL HEALTH

Appointment Date:- PKG10000227 / 26-02-2022

Name of Client:- Mr. Abhishek Anand

Age / Gender 26 Years / Male

Phone No. 7870653636

## TEST DETAILS ARE BELOW

Please login to your account to confirm the same.  
Also you mail us for confirmation Package  
Name: Medi-wheel Full Body Health Checkup Male  
Includes (37 )Tests Tests included in this Package: Ecg,  
TSH, X-ray Chest, Stress Test (tmt)/ 2d Echo, Blood  
Sugar Postprandial, A:g Ratio, Blood Group, Total  
Cholesterol, Triglycerides, Fasting Blood Sugar,  
Ultrasound Whole Abdomen , Glycosylated  
Haemoglobin (hba1c), Hdl, Vldl, Urine Analysis, LDL,  
Total Protine, General Consultation, HDL/ LDL ratio,  
GGT(Gamma-glutamyl Transferase), Eye Check-up  
consultation, ALP (ALKALINE PHOSPHATASE), Uric  
Acid, AST/ALT Ratio, Serum Protein, CBC with ESR,  
Stool Analysis, Urine Sugar Fasting, Urine Sugar PP,  
T3, T4, Cholesterol Total / HDL Ratio, BUN,  
BUN/Creatinine Ratio, Bilirubin Total & Direct and  
Indirect, Albumin, Globulin

**HEBSUR HOSPITAL**  
Deshpande Nagar,  
HUBLI-580 029.  
Ph: 0836-2355699, 4250871

Date: 26/02/2022

**FITNESS CERTIFICATE**

This is to certify that Mr. Abhishek Anand Aged 26yrs, Male was examined at our centre for Medical Fitness he does not carry any contagious disease. And he is found to be mentally fit.

Height	: 164 cms
Weight	: 74 kgs
Chest	: 92 to 95 cms
Abdomen	: 94 cms
BP Reading	: 110 / 80 mmhg
Pulse / Min	: 70 / Min.

Medical Officer,

**Dr. N. I. Hebsur. M.S**  
Hebsur Hospital,  
Deshpande Nagar,  
Hubli.

**Dr. N. I. Hebsur**  
M.S.  
Medical Officer,  
**HEBSUR HOSPITAL,**  
Deshpande Nagar, HUBLI-29.  
Reg. No. 31764





**Dr. N. I. Hebsur**  
M.S.  
Medical Officer,  
HEBSUR HOSPITAL,  
Deshpande Nagar, HUBLI-29.  
Reg. No. 31764

**Dr. VENKATRAM KATTI**

M.S.(Ophthal)

K.M.C. Reg. No. 57057

**JAYAPRIYA HOSPITAL**

No. 2, Ashok Nagar Road, Bailappanavar Nagar,  
Near Sawai Gandharva Hall  
HUBLI-580 029. Karnataka



ಡಾ|| ವೆಂಕಟರಾಮ ಕಟ್ಟಿ

ಎಮ್.ಎಸ್. (ಆಫ್ಠಲ್)

ಕೆ.ಎಮ್.ಸಿ.ರಜಿಸ್ಟರ್ ನಂ. 57057

**ಜಯಪ್ರಿಯಾ ಹಾಸ್ಪಿಟಲ್**

ನಂ. 2, ಆಶೋಕನಗರ ರೋಡ,  
ಬೈಲಪ್ಪನವರನಗರ ಸವಾಯಿ ಗಂಧರ್ವ ಹಾಲ್ ಹತ್ತಿರ,  
ಹುಬ್ಬಳ್ಳಿ--580 029. ಕರ್ನಾಟಕ

**SPECIALITY EYE CARE CENTRE**

Date : 26/2/22.

To,  
Dr. Hebbar;  
Hebbar Hospital;  
Hubli.

Respected Sir,

Thank's for referring Mr. Arand Abhishek.

26 years/male for ocular examination.

On examination:

1) DV  $\left\{ \begin{array}{l} 6/6 \\ 6/6 \end{array} \right.$  NY  $\left\{ \begin{array}{l} NG \\ NG. \end{array} \right.$

2) Colour vision - Normal

3) Anterior Segments - BE - WNL.

4) Fundus - BE - CDR - 0.5, Physiological cupping.  
FR+ , BV - @ 2. @.

  
**HEBSUR HOSPITAL**  
Deshpande Nagar,  
HUBLI-580 029.  
Ph: 0836-2355699, 4250871

Thanking You.



Patient

ID 26022022124439  
Name ANAND  
Birth Date  
Gender

Exam

Accession #  
Exam Date 26-02-2022  
Description  
Operator



1 11.800 cm  
2 11.400 cm



1 11.800 cm  
2 11.400 cm



1 11.800 cm



1 11.300 cm  
2 11.000 cm  
3 11.000 cm  
Vol 11.00 ml



  
**HEBSUR HOSPITAL**  
Deshpande Nagar,  
HUBLI-580 029.  
Ph: 0836-2355699, 4250871

Patient Name: Mr. Anand Abhishek

Age: 26 yrs/ Male

Ref by: Dr. Narayan .I. Hebsur MBBS,MS.,FAGA,FIAGES

Date:26-02-2022

### ULTRASONOGRAPHY ABDOMEN AND PELVIS

**Liver** – is normal in size & echotexture. No focal lesion or biliary dilatation is seen.  
Portal vein – is normal in caliber.

**Gall bladder** – Is adequately distended. No calculus or wall thickening is seen.  
CBD – Is normal in caliber.

**Spleen** – Is normal in size measures 9.5 cms. No focal lesion seen.

**Pancreas** – Is normal in size & echotexture. No peripancreatic collection is seen.

**Both kidneys** – Both kidneys are normal in size and echotexture.  
Right kidney measures 9.8 x 4.2 cms.  
Left kidney measures 9.8 x 4.4 cms.  
No calculus or hydronephrosis is seen.

**Urinary Bladder** – Well distended. Wall thickness is normal. No calculus or mass lesion is seen.

**Prostate** – is normal in size & normal echotexture. Volume- 11cc.

**RIF- Unremarkable Bowel- Unremarkable**

No evidence of free fluid / pleural effusion.

### IMPRESSION:

- NO OBVIOUS ABNORMALITY SEEN.

*(This report is only for diagnostic purpose and cannot be used for medico-legal purpose).*

**HEBSUR HOSPITAL**  
Deshpande Nagar,  
HUBLI-580 029.  
Ph: 0836-2355699, 4250871

  
**Dr. Apoorva Rampure MD**  
Consultant Radiologist

KMC, Hubli  
LGF-18, Eureka Junction, Traveller's Bungalow Road,  
Deshpande Nagar, Hubli-580 029.  
Phone No: 0836-4252899

R

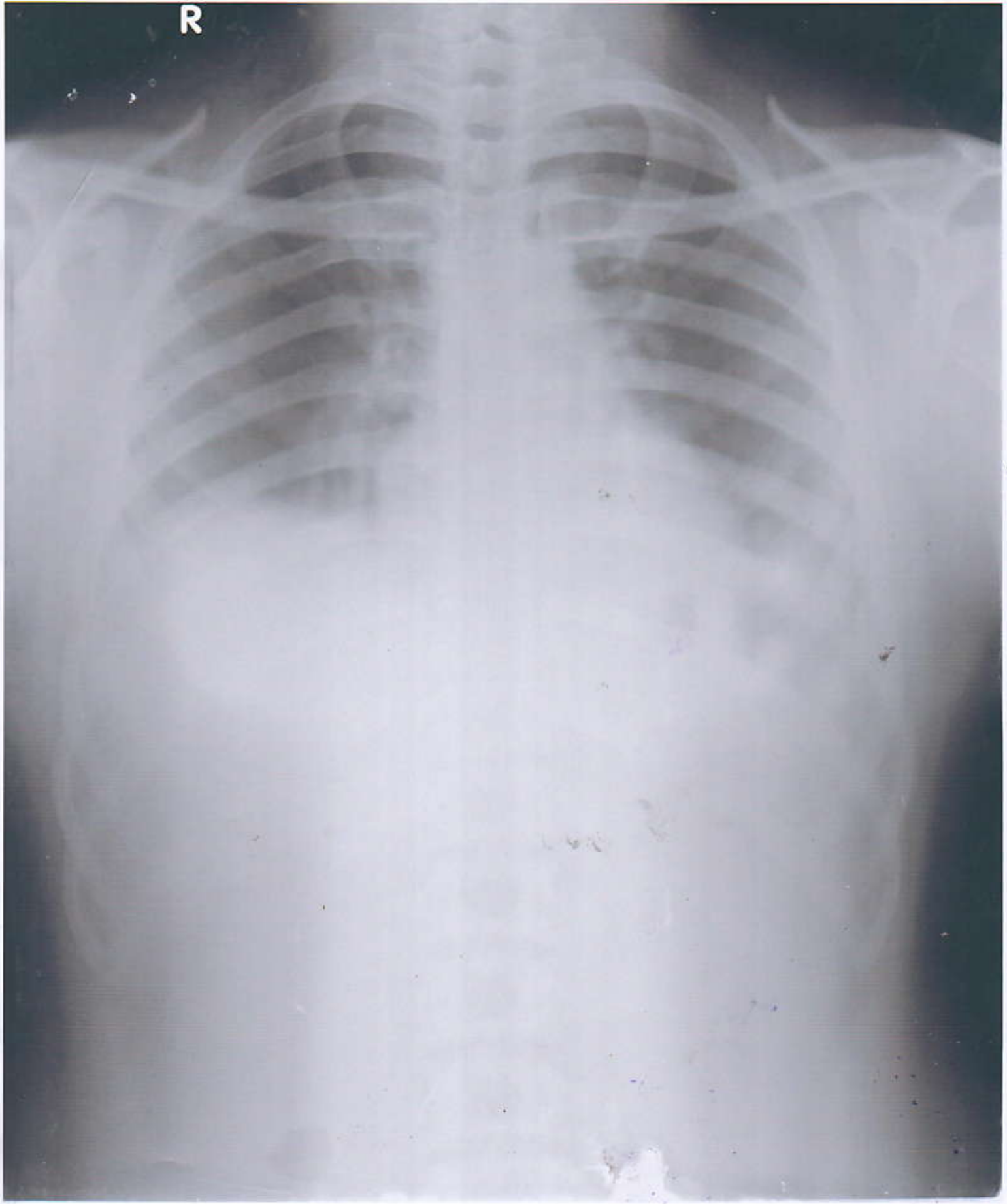

ABHISHEK 26/Y 37

26-02-2022

HEBSUR HOSPITAL,

X-RAY NO. 37	Date:- 26-02-2022
Client Name:- Mr. Abhishek Anand	
Age: 26 Years Gender / Male	
Ref Doctor : Dr. N. I. Hebsur	

## HEBSUR HOSPITAL

### X-RAY - CHEST - PA VIEW

- LUNG FIELDS ARE CLEAR
- CARDIAL SHADOW IS NORMAL
- BOTH CP ANGLES ARE CLEAR

Impression: Normal Chest X-Ray Report.

**Dr. N. I. Hebsur**  
M.S.  
Medical Officer,  
HEBSUR HOSPITAL,  
Deshpande Nagar, HUBLI-29.  
Reg. No. 31764



# DISHA

*Direction for Better Health*

## DIAGNOSTICS

Fully Computerized Diagnostic Centre

### HEBSUR HOSPITAL

Opp. State Bank of India,  
Deshpande Nagar, HUBLI.  
Ph: (Hospital) 0836-2355699  
Lab - 9035071970  
Email: disha2001diagnostics@gmail.com

CLIENT NAME: Mr. ANAND ABHISHEK

DATE: 26.02.2022

AGE / GENDER : 26 / MALE

LAB REG NO : 011122

#### BIO CHEMISTRY REPORT

PARAMETER	OBSERVED VALUE	REFERENCE RANGE
FASTING BLOOD GLUCOSE:	78.0 mg/dl	60 – 120 mg/dl
POST PRANDIAL BLOOD GLUCOSE	146.0 mg/dl	80-160 mg/dl
SR.CREATININE	0.9 mg/dl	0.8 – 1.4 mg/dl
BLOOD UREA NITROGEN ( BUN)	12.0 mg/dl	10 – 20 mg/dl
URIC ACID	3.0mg dl	2.0 – 7.2 mg/dl
BLOOD GROUP/RH:	"B" POSITIVE	
<b>COMPLETE HEMOGRAM</b>		
HAEMOGLOBIN	14.7gm/dl	12.5 – 15.0 gm/dl
TOTAL WBC COUNT	5,600 cells/cumm	4,000 – 10,000 cells/cumm
<b>WBC DIFFERENTIAL COUNT:</b>		
NEUTROPHIL	68%	40 – 75 %
LYMPHOCYTES	30%	25 – 45 %
EOSINOPHILS	02%	01 – 05 %
MONOCYTES	00 %	02 – 08 %
BASOPHILS	00 %	00 – 01%
R B C COUNT	5.1/cumm	4.5 – 5.5 million/cumm
PLATELATE COUNT	2.2Lakh /cumm	1.5 – 4.0 lakh/cumm
E S R	05mm at 1 <sup>st</sup> hr	00 – 15 mm at 1 <sup>st</sup> hr
PACKED CELL VOLUME (PCV)	46.8%	37 – 49 %
M C V	90.8fl	80 – 100 fl
M C H	28.4pg	27 – 32 pg
M C H C	31.3 gm/dl	32 – 38 gm/dl

  
**HEBSUR HOSPITAL**  
Deshpande Nagar,  
HUBLI-580 029.  
Ph: 0836-2355699, 4250871



**DISHA**  
*Direction for Better Health*  
**DIAGNOSTICS**  
*Fully Computerized Diagnostic Centre*

**HEBSUR HOSPITAL**

Opp. State Bank of India,  
 Deshpande Nagar, HUBLI.  
 Ph: (Hospital) 0836-2355699  
 Lab - 9035071970  
 Email: disha2001diagnostics@gmail.com

CLIENT NAME: Mr. ANAND ABHISHEK

DATE:26.02.2022

AGE /GENDER : 26/MALE

LAB REG NO : 011122

**BIO CHEMISTRY REPORT**

<u>PARAMETER</u>	<u>OBSERVED VALUE</u>	<u>REFERENCE RANGE</u>
<b><u>LIPID PROFILE</u></b>		
CHOLESTEROL:	165.0 mg/dl	Desirable: less than 200.0 mg/dl Borderline: 200 – 240 mg/dl Elevated: More than 240.0 mg/dl
TRIGLYCERIDES:	112.0 mg/dl	Desirable: less than 200.0 mg/dl Borderline: 150 – 199.0 mg/dl Elevated: More than 200.0 mg/dl
H D L	43.0 mg%	Border line: 35 – 60 mg/dl Desirable: More than 60.0 mg/dl High risk : Less than 35.0 mg/dl
L D L	98.0 mg%	Desirable: less than 130.0 mg/dl Borderline: 130 – 159.0 mg/dl Elevated: More than 160.0 mg/dl
V L D L	22.0 mg%	Less than 30.0 mg/dl
CHOL / HDL RATIO	3.4	Desirable: 3.3 – 4.4 Borderline: 4.4 - 11 Elevated: More than 11.0
LDL / HDL RATIO	2.6	Desirable 0.5 – 3.0 Borderline: 3.1 – 6.0 Elevated: More than 6.0

DISHA DIAGNOSTICS

*B.S.*  
**HEBSUR HOSPITAL**  
 Deshpande Nagar,  
 HUBLI-580 029.  
 Ph: 0836-2355699, 4250871





DISHA DIAGNOSTICS



# DISHA

*Direction for Better Health*

## DIAGNOSTICS

*Fully Computerized Diagnostic Centre*

### HEBSUR HOSPITAL

Opp. State Bank of India,  
Deshpande Nagar, HUBLI.  
Ph: (Hospital) 0836-2355699  
Lab - 9035071970  
Email: disha2001diagnostics@gmail.com

CLIENT NAME: Mr. ANAND ABHISHEK

DATE:26.02.2022

AGE /GENDER : 26/MALE

LAB REG NO : 011122

### URINE EXAMINATION

#### PHYSICAL

VOLUME	1.0 ml
APPEARANCE	AMBER YELLOW
SEDIMENT	CLEAR
REACTION	ACIDIC
SPECIFIC GRAVITY	1.011

#### CHEMICAL

PROTEIN	ABSENT
GLUCOSE	ABSENT
KETONES	ABSENT
OCCULT BLOOD	ABSENT
BILE SALT	ABSENT
BILE PIGMENT	ABSENT
UROBILINOGEN	ABSENT

#### MICROSCOPY

PUS CELLS	OCCASIONAL
RBC	NIL
CASTS	NIL
CRYSTALS	NIL
AMORPHOUS DEPOSITS	NIL
BACTERIAL FLORA	NIL
EPITHELIAL CELLS	NIL

  
**HEBSUR HOSPITAL**

Deshpande Nagar,  
HUBLI-580 029.  
Ph: 0836-2355699, 4250871



DISHA DIAGNOSTICS



# DISHA

*Direction for Better Health*

## DIAGNOSTICS

*Fully Computerized Diagnostic Centre*

### HEBSUR HOSPITAL

Opp. State Bank of India,  
Deshpande Nagar, HUBLI.  
Ph: (Hospital) 0836-2355699  
Lab - 9035071970  
Email: disha2001diagnostics@gmail.com

CLIENT NAME: Mr. ANAND ABHISHEK

DATE: 26.02.2022

AGE / GENDER : 26 / MALE

LAB REG NO : 011122

#### HORMONE REPORT

<u>PARAMETER</u>	<u>OBSERVED VALUE</u>	<u>REFERENCE RANGE</u>
<b><u>THYROID PROFILE</u></b>		
TOTAL TRIIODOTHYRINE T3	1.2 ng/ml	0.6 – 1.81 ng/dl
TOTAL THROXINE T4	4.6 ng/dl	3.2 – 12.6 ng/dl
THYROID STIMULATION HORMONE TSH	6.37 mIU/ml	0.35 – 4.9 mIU/ml
PROSTATE SPECIFIC ANTIGEN ( TOTAL ):	0.47 ng/ml	Less than 4.0

  
**HEBSUR HOSPITAL**

Deshpande Nagar,  
HUBLI-580 029.  
Ph: 0836-2355699, 4250871

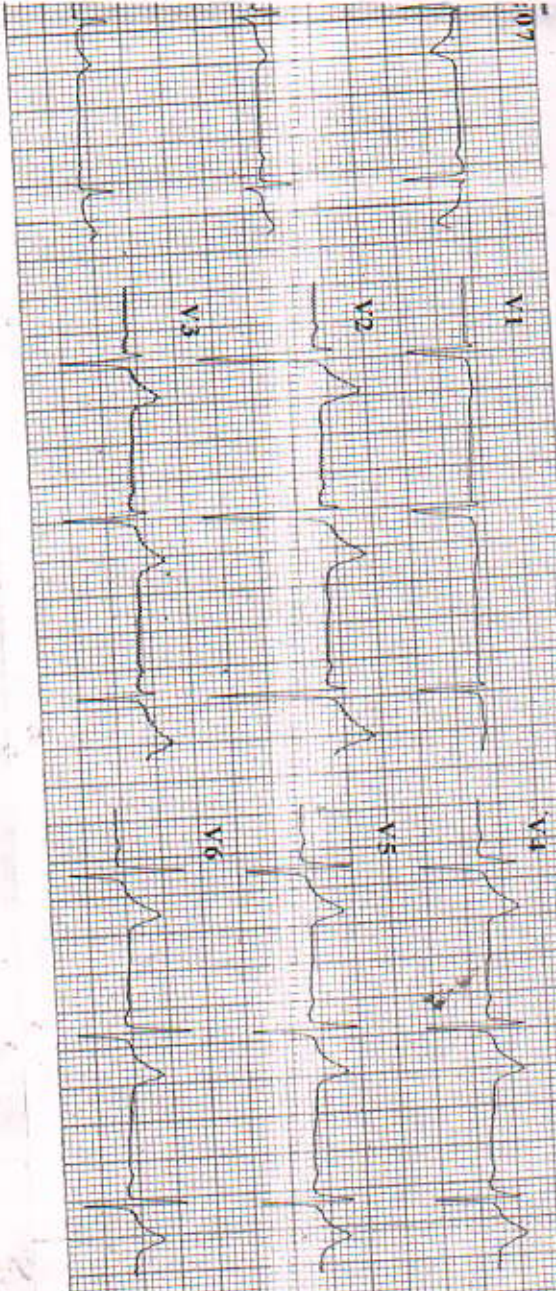

ID: 07  
 Name: Mr. Anand  
 Age: 26 yr  
 Sex: Male  
 BP: 110/80 mmHg  
 Height: 166 cm  
 Weight: 74 kg

HR: 67 bpm  
 PR Dur: 141 ms  
 QRS Dur: 146 ms  
 QT/QTc Int: 89 ms / 342/361 ms  
 P/QRS/T axis: 19/45/32 °  
 RV5/SV1 amp: 0.642/0.835 mV  
 RV5+SV1 amp: 1.477 mV  
 RV6/SV2 amp: 0.897/1.646 mV

Diagnosis Information  
 800: Sinus Rhythm  
 \*\*\*Normal ECG\*\*\*

HEBSUR HOSPIT  
 Deshpande Nagar,  
 HUBLI-580 02  
 PH: 0836-235568, 4256

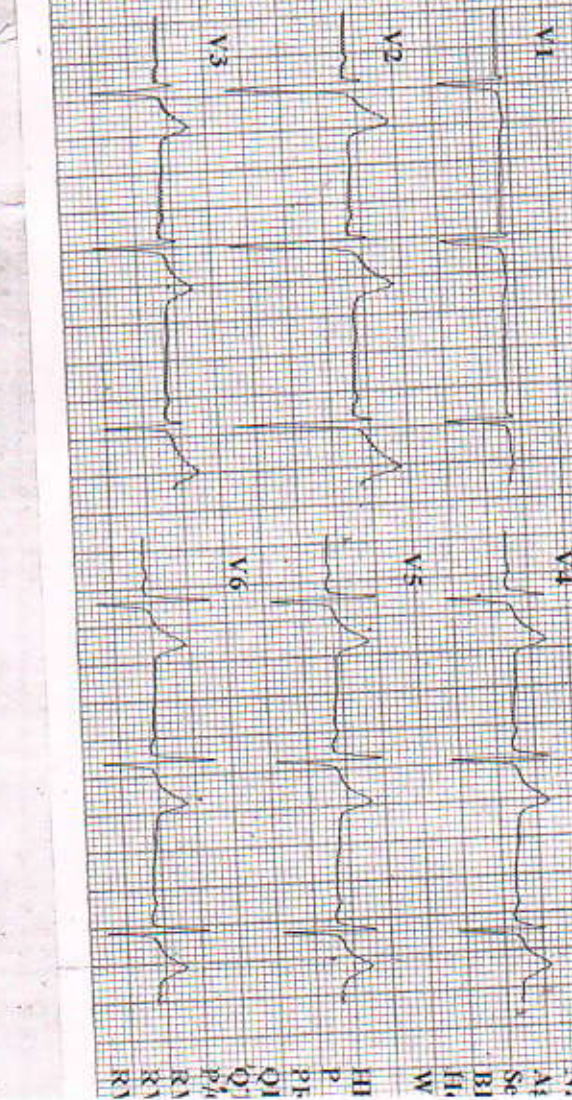
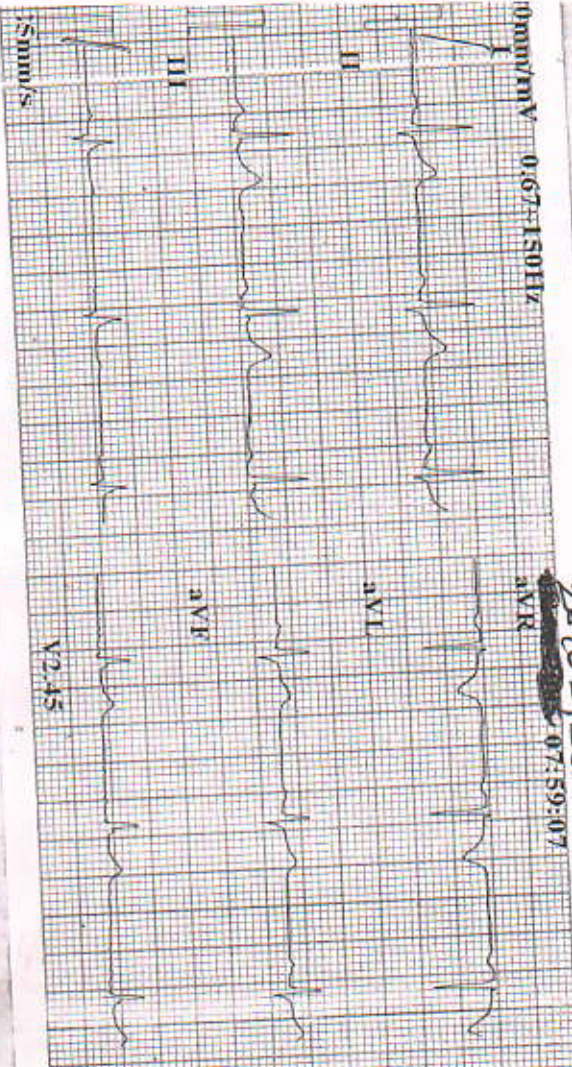

10mm/mV 0.67-150Hz

26/02/2022  
 07:59:07

ID: N1, N2, A1, A2, S1, S2, B1, B2, W, HI, P, PH, Q1, Q2, R1, R2, R3