

Patient Name : **MRS. POOJA ONKAR**
Patient ID : 47653
Age / Sex : 29 years / Female
Referred by : MEDIWHEEL
Bill ID : 77470

Collected : Mar 04, 2023, 10:19 a.m.
Reported : Mar 04, 2023, 02:06 p.m.
Sample ID :



Test Description	Results	Units	Biological Reference Range
------------------	---------	-------	----------------------------

TOTAL TRIIODOTHYRONINE (T3)

Sample Type : Serum

TotalTriiodothyronine (T3) [CLIA]	1.20	ng/dL	0.69 - 2.15
--	------	-------	-------------

END OF REPORT



Dr. Sudhamani S. MD
Consultant Pathologist
Reg. No. : 90461

Patient Name : **MRS. POOJA ONKAR**
Patient ID : 47653
Age / Sex : 29 years / Female
Referred by : MEDIWHEEL
Bill ID : 77470

Collected : Mar 04, 2023, 10:19 a.m.
Reported : Mar 04, 2023, 02:06 p.m.
Sample ID :



Test Description	Results	Units	Biological Reference Range
------------------	---------	-------	----------------------------

TOTAL THYROXINE (T4)

Sample Type : Serum

Total Thyroxine (T4) [CLIA]	62.30	ng/ml	52 - 127
------------------------------------	-------	-------	----------

****END OF REPORT****

Dr. Sudhamani S. MD
Consultant Pathologist
Reg. No. : 90461

Patient Name : **MRS. POOJA ONKAR**
Patient ID : 47653
Age / Sex : 29 years / Female
Referred by : MEDIWHEEL
Bill ID : 77470

Collected : Mar 04, 2023, 10:19 a.m.
Reported : Mar 04, 2023, 02:06 p.m.
Sample ID :



Test Description	Results	Units	Biological Reference Range
------------------	---------	-------	----------------------------

ULTRASENSITIVE THYROID STIMULATING HORMONE (TSH)

Sample Type : Serum

Ultrasensitive Thyroid Stimulative Hormone (TSH) [CLIA]	1.92	μIU/mL	0.3- 4.5 1st trimester - 0.1 - 2.5μIU/mL 2nd trimester - 0.2 - 3μIU/mL 3rd trimester - 0.3 - 3μIU/mL
---	------	--------	---

Clinical Significance :-

1. Serum TSH concentrations exhibit a diurnal variation with the peak occurring during the night.
2. Useful for: Screening for thyroid dysfunction and detecting mild (subclinical), as well as overt, primary hypo- or hyperthyroidism in ambulatory patients.
3. Monitoring patients on thyroid replacement therapy.
4. Confirmation of thyroid-stimulating hormone (TSH) suppression in thyroid cancer patients on thyroxine suppression therapy.
5. Prediction of thyrotropin-releasing hormone-stimulated TSH response.

****END OF REPORT****



Dr. Sudhamani S. MD
Consultant Pathologist
Reg. No. : 90461

Patient Name : **MRS. POOJA ONKAR**
Patient ID : 47653
Age / Sex : 29 years / Female
Referred by : MEDIWHEEL
Bill ID : 77470

Collected : Mar 04, 2023, 10:19 a.m.
Reported : Mar 04, 2023, 02:06 p.m.
Sample ID :



Test Description	Results	Units	Biological Reference Range
<u>GLYCOCYLATED HAEMOGLOBIN</u>			
Sample Type : EDTA / Whole Blood			
Glycylated Haemoglobin (HbA1c) [Tosoh HPLC]	5.7	%	<5.7%NON DIABETIC 5.7-6.4% PRE-DIABETIC >6.5% DIABETIC <7.0% GOAL FOR DIABETIC ON TREATMENT
MEAN BLOOD GLUCOSE	116.89	mg/dL	116.89 - 154.2

END OF REPORT



Dr. Sudhamani S. MD
Consultant Pathologist
Reg. No. : 90461

Patient Name : **MRS. POOJA ONKAR**
Patient ID : 47653
Age / Sex : 29 years / Female
Referred by : MEDIWHEEL
Bill ID : 77470

Collected : Mar 04, 2023, 10:19 a.m.
Reported : Mar 04, 2023, 02:06 p.m.
Sample ID :



Test Description	Results	Units	Biological Reference Range
<u>ESR</u>			
Sample Type : EDTA / Whole Blood			
ESR	10	Mm/hr	0 - 20
Method	Westergren		

END OF REPORT



Dr. Sudhamani S. MD
Consultant Pathologist
Reg. No. : 90461

Patient Name : **MRS. POOJA ONKAR**
Patient ID : 47653
Age / Sex : 29 years / Female
Referred by : MEDIWHEEL
Bill ID : 77470

Collected : Mar 04, 2023, 10:19 a.m.
Reported : Mar 04, 2023, 02:06 p.m.
Sample ID :



Test Description	Results	Units	Biological Reference Range
------------------	---------	-------	----------------------------

BLOOD GROUP

Sample Type : EDTA / Whole Blood

ABO Grouping	"O"
Rh Grouping	POSITIVE

Note:

These report is for information purpose only. Blood group needs to be reconfirmed at the time of cross matching for blood transfusion.

END OF REPORT



Dr. Sudhamani S. MD
Consultant Pathologist
Reg. No. : 90461

Patient Name : **MRS. POOJA ONKAR**
Patient ID : 47653
Age / Sex : 29 years / Female
Referred by : MEDIWHEEL
Bill ID : 77470

Collected : Mar 04, 2023, 10:19 a.m.
Reported : Mar 04, 2023, 02:06 p.m.
Sample ID :



Test Description	Results	Units	Biological Reference Range
<u>FASTING BLOOD SUGAR</u>			
Sample Type : Flouride R			
Fasting Blood Sugar [GOD - POD]	104.3	mg/dl	Normal : 70 - 99 mg/dl impaired Tolerance : 100 - 125mg/dl Diabetes Mellitus : >126 mg/dl
Technique :-	Fully Automated Biochemistry Analyser ERBA EM-200		

END OF REPORT



Dr. Sudhamani S. MD
Consultant Pathologist
Reg. No. : 90461

Patient Name : **MRS. POOJA ONKAR**
Patient ID : 47653
Age / Sex : 29 years / Female
Referred by : MEDIWHEEL
Bill ID : 77470

Collected : Mar 04, 2023, 10:19 a.m.
Reported : Mar 04, 2023, 02:06 p.m.
Sample ID :



Test Description	Results	Units	Biological Reference Range
------------------	---------	-------	----------------------------

COMPLETE BLOOD COUNT

Sample Type : EDTA / Whole Blood

Hemoglobin	10.7	g/dl	11.5 - 15.0
RBC COUNT	5.11	Millions/c	3.8 - 4.8
PCV(Hematocrit)	34	%	40.0 - 50.0
Mean Cell Volume(MCV)	66.5	fl	80.0 - 100.0
Mean Cell Hemoglobin(MCH)	20.9	pg	27.0 - 32.0
Mean Cell Hb Conc(MCHC)	31.5	g/dl	32 - 36
RDW	17.3	%	11.50 - 14.50
Total Leucocytes (WBC) Count	8480	/cumm	4000-11000

DIFFERENTIAL COUNT

Neutrophils	53.8	%	40 - 70
Lymphocytes	38.6	%	20 - 50
Eosionphils	3.3	%	01 - 06
Monocytes	3.9	%	00 - 08
Basophils	0.4	%	00-01

SMEAR STUDY

RBC Morphology	Hypochromia (+)		
WBC Morphology	No E/o Toxic granules seen		
Platelets On Smear	Adequate on Smear		
Platelet Count	327000	/cumm	150000 - 450000
MPV	10.6	fL	6.5 - 10.0

Comments :-**Method:-**

HB:-Colorimetric, Total WBC:-Impedance/Flow Cytometry, HCT, MCV, MCH, MCHC, RDW-CV:-Calculate, Diff. Count: Flow Cytometry / Manual Stained Smear Microscopy, RBC: Impedance, Platelets : Impedance Method.

Technique :-

Fully Automated 5 part Diff. Cell Counter .

All Test Results are subjected to stringent international External and Internal Quality Control Protocols

END OF REPORT



Dr. Sudhamani S. MD
Consultant Pathologist
Reg. No. : 90461

Patient Name : **MRS. POOJA ONKAR**
Patient ID : 47653
Age / Sex : 29 years / Female
Referred by : MEDIWHEEL
Bill ID : 77470

Collected : Mar 04, 2023, 10:19 a.m.
Reported : Mar 04, 2023, 02:06 p.m.
Sample ID :



Test Description	Results	Units	Biological Reference Range
------------------	---------	-------	----------------------------

POST PRANDIAL BLOOD SUGAR

Sample Type : Flouride PP

Post Prandial Blood Sugar [GOD - POD]	130.00	mg/dl	110-180
--	--------	-------	---------

Technique :- Done On Fully Automated Biochemistry Analyser ERBA EM-200

****END OF REPORT****



Dr. Sudhamani S. MD
Consultant Pathologist
Reg. No. : 90461

Patient Name : **MRS. POOJA ONKAR**
Patient ID : 47653
Age / Sex : 29 years / Female
Referred by : MEDIWHEEL
Bill ID : 77470

Collected : Mar 04, 2023, 10:19 a.m.
Reported : Mar 04, 2023, 02:06 p.m.
Sample ID :



Test Description	Results	Units	Biological Reference Range
------------------	---------	-------	----------------------------

URINE ANALYSE REPORT

Sample Type : Urine

PHYSICAL EXAMINATION

COLOUR	Pale Yellow		
APPEARANCE	Clear		
REACTION (PH)	6.0		5.0-7.5
SPECIFIC GRAVITY	1.020		1.010 - 1.030
ALBUMIN	Absent		
GLUCOSE	Absent		
BLOOD (U)	Absent		
BILE PIGMENTS	Negative		
BILE SALTS	Absent		
KETONE	Negative		
LEUKOCYTES	Absent		
NITRITE	Absent		
UROBILINOGEN	Negative		

MICROSCOPY

PUS CELLS/hpf	1-2
RBCs/hpf	Absent
EPI.CELLS/hpf	1-2
CASTS	Absent
CRYSTALS	Absent
BACTERIA	Absent
Other	Absent

END OF REPORT



Dr. Sudhamani S. MD
Consultant Pathologist
Reg. No. : 90461

Patient Name : **MRS. POOJA ONKAR**
Patient ID : 47653
Age / Sex : 29 years / Female
Referred by : MEDIWHEEL
Bill ID : 77470

Collected : Mar 04, 2023, 10:19 a.m.
Reported : Mar 04, 2023, 02:06 p.m.
Sample ID :



Test Description	Results	Units	Biological Reference Range
------------------	---------	-------	----------------------------

LIVER FUNCTION TEST

Sample Type : Serum

TOTAL BILIRUBIN [DIAZO]	0.54	mg/dl	0.3-1.3 mg/dl
BILIRUBIN-DIRECT [DIAZO]	0.25	mg/dl	0.1-0.4 mg/dl
BILLIRUBIN-INDIRECT [CALCULATED]	0.29	mg/dl	0.1-0.9 mg/dl
S.G.O.T. (AST) [IFCC without Pyridoxal Phosphate]	21.3	IU/L	5-40 IU/L
S.G.P.T.(ALT) [IFCC without Pyridoxal Phosphate]	23.9	IU/L	5-40 IU/L
ALKALINE PHOSPHATASE [Amino Methyl Propanol (AMP)]	77	IU/L	44-147 IU/L
TOTAL PROTEINS [BIURET]	6.54	IU/L	6.0 - 8.5 g/dL
ALBUMIN [BROMO CRESOL GREEN (BCG)]	3.64	g/dl	3.5-5.0 g/dl
GLOBULIN [CALCULATED]	2.90	gm%	2.3-3.5 gm%
ALBUMIN/GLOBULIN RATIO [CALCULATED]	1.26		
GAMMA GT	13.20	U/L	0 - 45

Technique : Fully Automated Biochemistry Analyser ERBA EM-200

****END OF REPORT****

Dr. Sudhamani S. MD
Consultant Pathologist
Reg. No. : 90461

Patient Name : **MRS. POOJA ONKAR**
Patient ID : 47653
Age / Sex : 29 years / Female
Referred by : MEDIWHEEL
Bill ID : 77470

Collected : Mar 04, 2023, 10:19 a.m.
Reported : Mar 04, 2023, 02:06 p.m.
Sample ID :



Test Description	Results	Units	Biological Reference Range
------------------	---------	-------	----------------------------

SR. URIC ACID

Sample Type : Serum

Uric Acid [Uricase - POD]	5.6	mg/dl	2.5 - 6.8
---------------------------------------	-----	-------	-----------

Technique :- Done On Fully Automated Biochemistry Analyser ERBA EM-200.

END OF REPORT



Dr. Sudhamani S. MD
Consultant Pathologist
Reg. No. : 90461

Patient Name : **MRS. POOJA ONKAR**
Patient ID : 47653
Age / Sex : 29 years / Female
Referred by : MEDIWHEEL
Bill ID : 77470

Collected : Mar 04, 2023, 10:19 a.m.
Reported : Mar 04, 2023, 02:06 p.m.
Sample ID :



Test Description	Results	Units	Biological Reference Range
------------------	---------	-------	----------------------------

CREATININE

Sample Type : Serum

Creatinine

0.58

mg/dl

0.40 - 1.40

[Enzymatic]

Formula

Technique :-

Done On Fully Automated Biochemistry Analyser ERBA EM-200

****END OF REPORT****



Dr. Sudhamani S. MD
Consultant Pathologist
Reg. No. : 90461

Patient Name : **MRS. POOJA ONKAR**
Patient ID : 47653
Age / Sex : 29 years / Female
Referred by : MEDIWHEEL
Bill ID : 77470

Collected : Mar 04, 2023, 10:19 a.m.
Reported : Mar 04, 2023, 02:06 p.m.
Sample ID :



Test Description	Results	Units	Biological Reference Range
------------------	---------	-------	----------------------------

BLOOD UREA LEVEL (BUL)

Sample Type : Serum

Urea	13.1	mg/dl	10 - 40
-------------	------	-------	---------

[Urease - GLDH]

Bun	6.12	mg/dl	6 - 21
------------	------	-------	--------

[Calculated]

Technique :- Done On Fully Automated Biochemistry Analyser ERBA EM-200

****END OF REPORT****

Dr. Sudhamani S. MD
Consultant Pathologist
Reg. No. : 90461

Patient Name : **MRS. POOJA ONKAR**
Patient ID : 47653
Age / Sex : 29 years / Female
Referred by : MEDIWHEEL
Bill ID : 77470

Collected : Mar 04, 2023, 10:19 a.m.
Reported : Mar 04, 2023, 02:06 p.m.
Sample ID :



Test Description	Results	Units	Biological Reference Range
------------------	---------	-------	----------------------------

LIPID PROFILE

Sample Type : Serum

TOTAL CHOLESTEROL [CHOD-PAP]	139.4	mg/dL	Desirable : <200 mg/dl Borderline : 200 - 239mg/dl High : >240 mg/dl
TRIGLYCERIDES [Glycerol Phosphate Oxidase]	144.4	mg/dL	Desirable : <150 mg/dl Borderline : 150 - 199mg/dl High : >200mg/dl
HDL CHOLESTEROL [Direct]	33	mg/dL	Desirable : >40 mg/dl Borderline Risk : 35 mg/dl High Risk : <30 mg/dl
LDL CHOLESTEROL [Calculated]	77.52	mg/dL	Desirable : <100 mg/dl Borderline : 130 - 160mg/dl High : >160mg/dl
VLDL Cholesterol [Calculated]	28.88	mg/dL	Desirable : <26 mg/dl Borderline : >30 mg/dl
Total Chol / HDL Chol Ratio [Calculated]	4.22	mg/dL	Desirable : <5 %
LDL / HDL Ratio [Calculated]	2.35		1.00 - 3.55
NON-HDL CHOLESTEROL [Calculated]	106.40	mg/dL	Desirable : <130 mg/dl Borderline : 160 - 189 mg/dl High : >220 mg/dl

Technique: Fully Automated Biochemistry Analyser ERBA EM-200.

****END OF REPORT****

Dr. Sudhamani S. MD
Consultant Pathologist
Reg. No. : 90461

Date - 02/03/23

Pooja onkar
Age - 28/F

Opnth

	(R)	(L)
VA (R)	G/6	G/6
	w/6	w/6
Colon	(R)	(R)
AS	(R)	(R)
(R)	(R)	(R)
	(R)	(R)
	(R)	(R)

(R) wnt
_____ ay

Pooja

ECHO Report

Date: 04/03/2023

Patient Details

Patient ID –

Name- MRS POOJA ONKAR

Age- 28 YEARS

Gender- FEMALE

Referral BY - MEDIWHEEL

Doctor Incharge DR. MAHESH PADSALGE

Clinical Status of Patient -

Finding description -

- 1. Normal cardiac chambers dimensions .**
- 2. Normal LV systolic function.**
- 3. No RWMA.**
- 4. All cardiac valves are structurally normal.**
- 5. Trivial MR, Trivial PR, NO AR.**
- 6. No PAH.**
- 7. Normal RV systolic function.**
- 8. No clot/vegetation/pericardial effusion.**
- 9. No coarctation of aorta.**



Chamber Dimensions-M mode Findings

LVID (Diastole) 35-56(mm)	- 40.00	LVID (Systole) 24-42(mm)	- 26.00
IVS (Diastole) 8-12(mm)	- 08.00	IVS (Systole) 14-42(mm)	- 11.00
LVPWT (Diastole) 6-11(mm)	- 08.00	EPSS	- 4.00
LVEF (%)	- 65%	LVFS (%)	- 35.00

LV Volume (Diastolic)(mm³)
Meridional Wall Stress in System

LV Volume (Systolic)(mm³)
Cubed LV Volume in Diastole (mm³)

Cubed LV+ myocardial volume (mm³)

Velocity of circumferential
Shortening (mm)

Aortic root 22-37(mm)	- 25.00
Left Atrium Length (mm)	- 31.00
Left Atrium Volume (mm ³)	
RV size	Normal
Normal	
RV volume (mm ³)	
Normal	
Pericardium	Normal
Effusion	None
Resp Variation	Present
Predicted RV Systolic Pressure	

Left Atrium Width (mm)
Left Atrium Area (mm²)
RV Function

RA Size

IVC Size (mm) – 15mm Collapsible

Doppler Findings- I



Dr. Mahesh Padsalge

Dr. Mahesh V. Padsalge
MD. (Medicine)
Consultant Physician
Reg. No. 91424 (MMC)



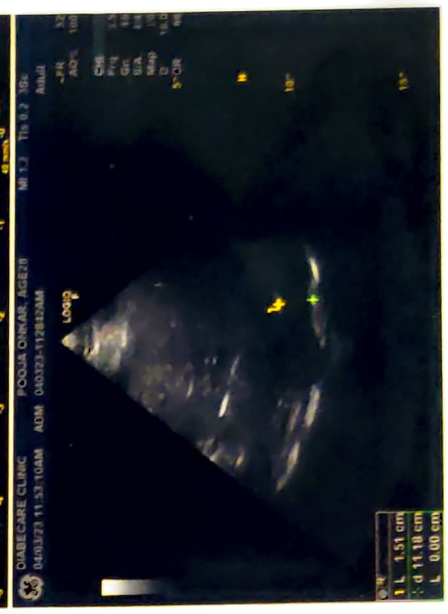
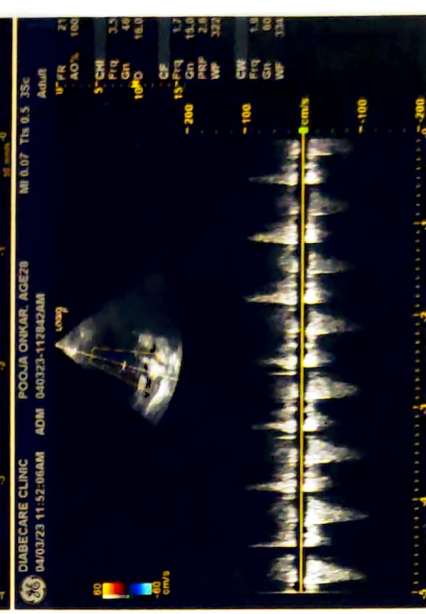
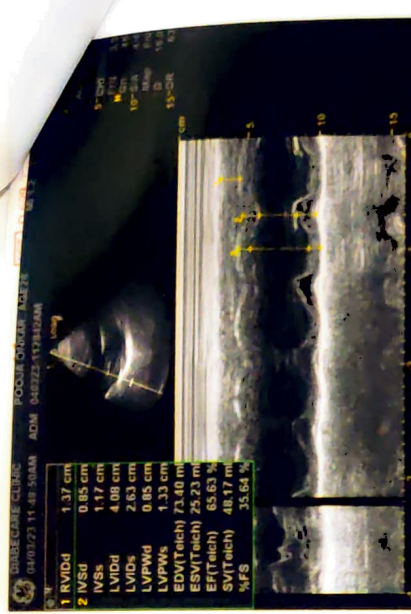
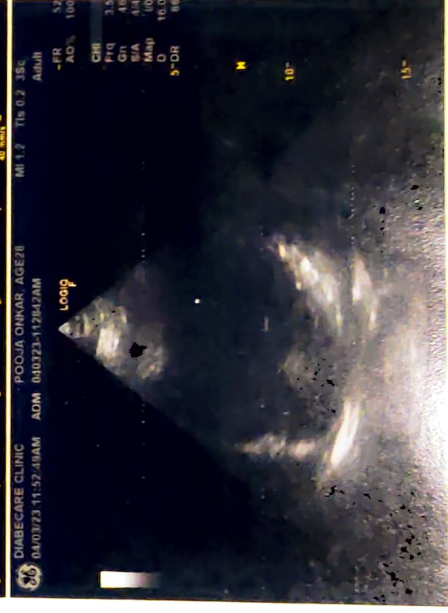
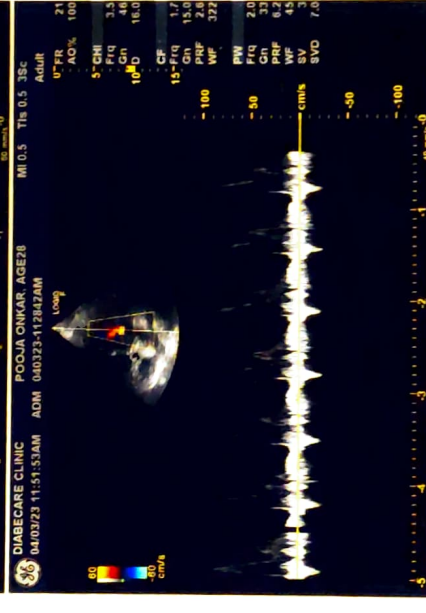
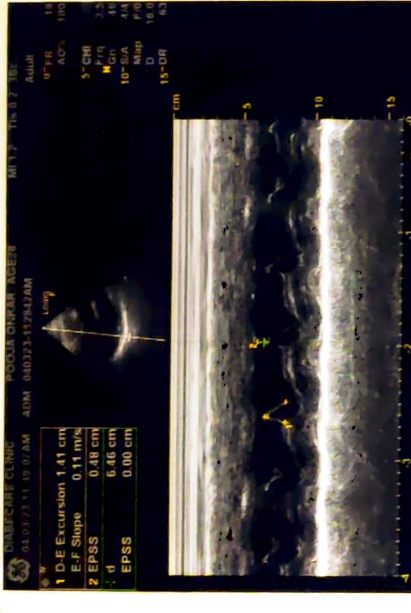
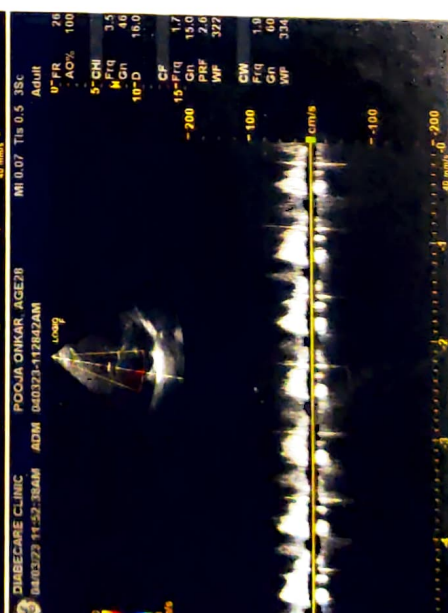
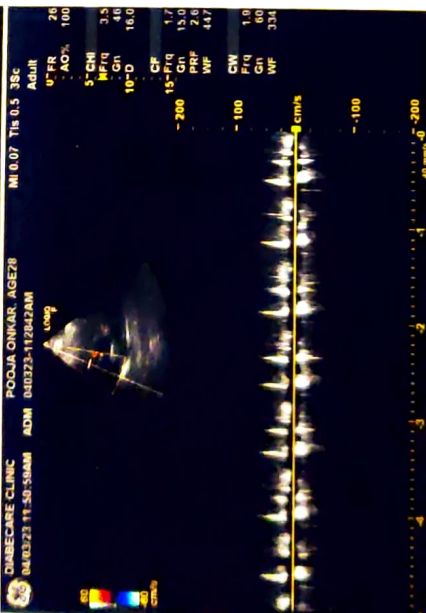
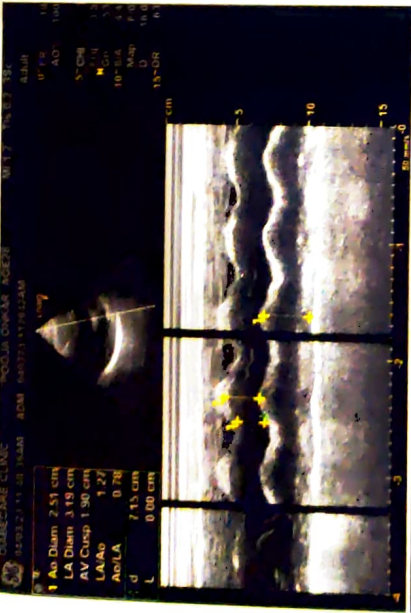

Female

QRS : 88 ms
QT / QTcBaz : 364 / 435 ms
PR : 124 ms
P : 82 ms
RR / PP : 696 / 697 ms
P / QRS / T : 46 / 60 / 30 degrees

Normal sinus rhythm with sinus arrhythmia
Normal ECG

eg with normal interval

Onkar

Dr. Mahesh V. Padsalge
MD. (Medicine)
Consultant Physician
Reg. No. 91424 (MMC)

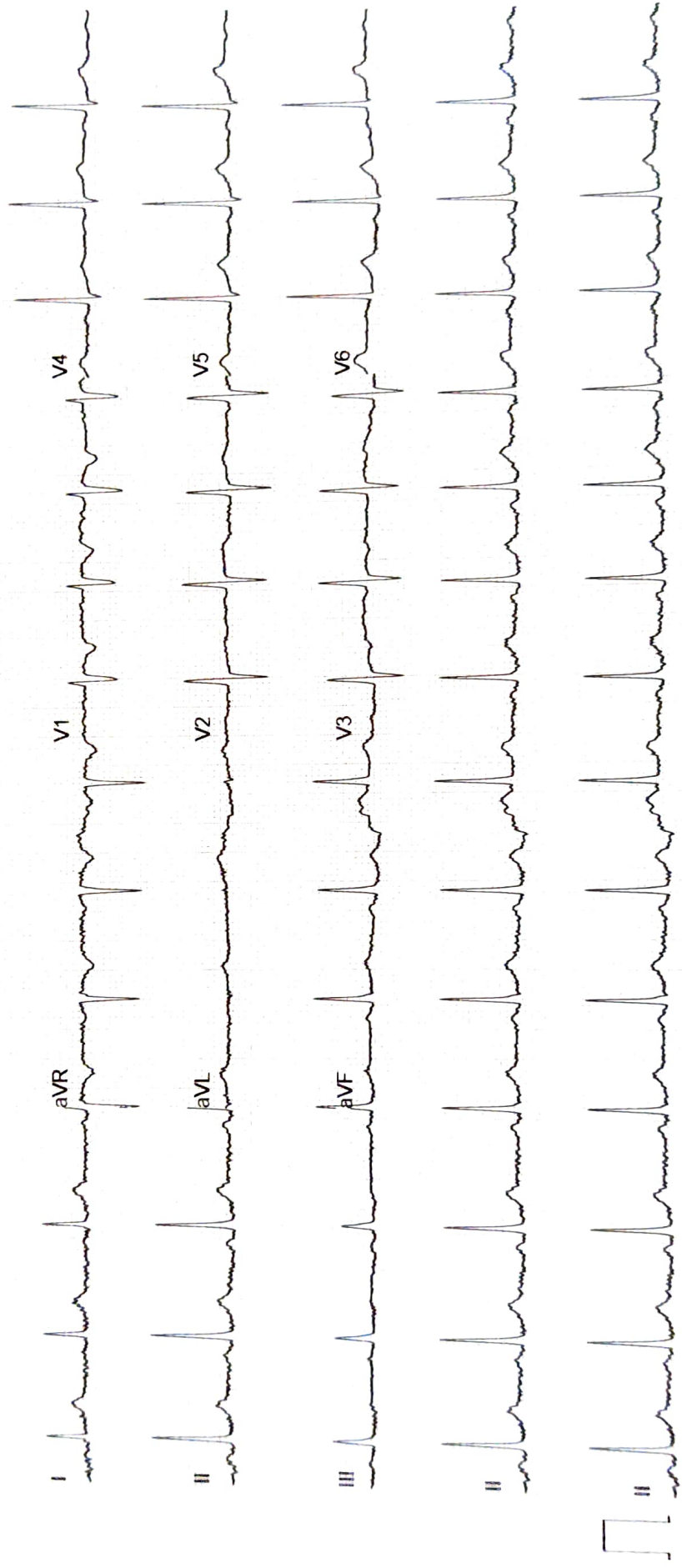

भारत सरकार
Government of India

Download Date: 23/01/2021



पूजा निकेश ओंकार
Pooja Nikesh Onkar
जन्म तारीख/DOB: 10/05/1993
महिला/ FEMALE

Issue Date: 18/01/2021

4823 1638 1039
VID : 9186 9052 8642 5695

माझे आधार, माझी ओळख

Dr. Mahesh V. Padsalge
 MD. (Medicine)
 Consultant Physician
 Reg. No. 91424 (MMC)

Onkar

भारतीय विशिष्ट ओळख प्राधिकरण
Unique Identification Authority of India

पता:
D/O: शंकर डोर्लिकर, समता चौक महादेव मंदिर जवळ,
चंद्रपूर रोड, चंद्रपूर, महाराष्ट्र,
महाराष्ट्र - 442401

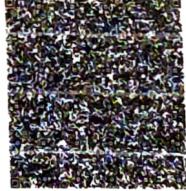

4823 1638 1039
VID : 9186 9052 8642 5695

1047 | help@uidai.gov.in | www.uidai.gov.in

Name: MRS POOJA ONKAR	Age/sex: 28 Yrs / FEMALE
Ref by: MEDIWHEEL	Date: 04/03/2023

ULTRASOUND EXAMINATION OF ABDOMEN & PELVIS

Findings-

The Liver is normal in size (14.8cm) shape and raised echogenicity. No focal lesion is seen. The Hepatic veins appear normal. There is no IHBR dilatation. The portal vein appears normal.

The gall bladder is well distended. The extra hepatic C.B.D. is of normal caliber.

The visualized Pancreas appears normal in size and reflectivity. The pancreatic duct is not dilated. The spleen is normal in size (10.2cm), No focal lesion is seen. Splenic vein is normal at hilum.

Both kidneys are normal in position and size. They show normal cortical reflectivity and cortico-medullary differentiation. There is no evidence of renal calculus, hydronephrosis or mass.

Right kidney measures 10.6 x 2.8 cm

Left kidney measures 9.1 x 3.8 cm

The Urinary bladder is well distended. No evidence of any intraluminal mass or calculi.

Uterus is anteverted and measures 7.5 x 3.8 x 3.8 cm, appears normal in size, shape and echotexture. No focal lesion noted. Endometrial echoes are mid line and measure 6.4 mm. Cervix appears normal.

Both ovaries are normal in size and morphology.

Right ovary measures 2.2 x 1.7 cm and shows 11 x 11mm sized dominant follicle.

Left ovary measures 2.4 x 1.5 cm

No free fluid is noted in abdomen and pelvis.

No probe tenderness seen in present study

IMPRESSION:-

Grade 1 fatty infiltration of liver.

Adv: clinical correlation

Dr. MRUDULA BABAR
DMRE.CPS Mumbai 2000
(RADIOLOGIST)
Reg. No. 2005/03/2139

DR.MRUDULA BABAR
CONSULTANT RADIOLOGIST.

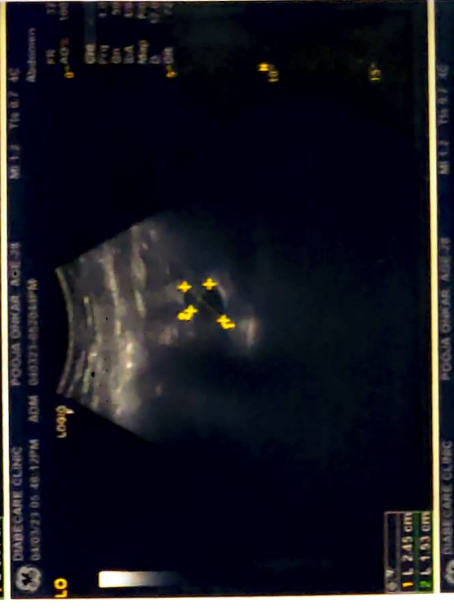
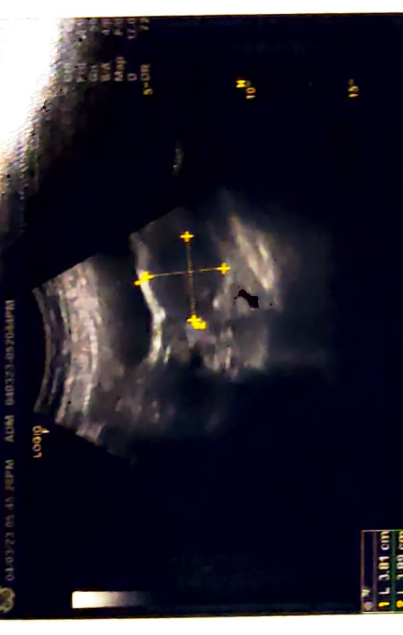

NAME- POOJA ONKAR

DATE-4/3/2023

AGE- 28/F

X-RAY CHEST PA

The Soft Tissues And Bony Thorax Are Normal.

Both The Costophrenic And Cardiophrenic Angles Are Clear.

Cardiac Shape And Size Appears Normal.

The Lung Field Appears Normal.

Both The Hila Are Normal In Density And Position.

Both The Domes Of Diaphragm And Mediastinum Are Normal.

Impression: - Normal Chest X-Ray.

For, 

DR.MRUDULA BABAR
CONSULTANT RADIOLOGIST

Dr. MRUDULA BABAR
DMRE.CPS Mumbai 2009
(RADIOLOGIST)
Reg. No. 2005/03/2139