



# Chopda Medicare & Research Centre Pvt. Ltd.

3/5, Laxmi Nagar, Patil Lane No. 1, Nr. KBH Vidyalaya,  
Opp. Vasant Market, Canada Corner, Nashik-422005

## CASE SHEET

Date : 14-10-2023

MRN-231000189



### MR. THUBE MAHESH RAMESH

AGE : 36 YR / MALE  
ADDRESS : NASHIK, NASHIK, MAHARASHTRA, INDIA, 422013  
MOBILE NO. : 7567454989 REG. NO : OPD.23-24-11226  
CATEGORY : MEDSAVE  
DEPARTMENT : CARDIOLOGY  
CONSULTANT : DR. CHOPDA MANOJ

### COMPLAINTS

No CHEST PAIN

### GENERAL EXAM

BP lying down ( arm ) : 130/90 mmHg | Pulse lying down : 82/min | SPO2 : 98 %

### INSTRUCTIONS

UROLOGY OPINION FOR ? URETERIC STONE  
REPEAT USG AND CREAT ELECTROLYTES AFTER 1 MONTH.



Authorised By

**Dr. CHOPDA MANOJ**  
Dr. CHOPDA MANOJ  
MD (Med), DM (Interventional Cardiology)

भारत सरकार  
Government of India

आधार

महेश रमेश ठुवे  
Mahesh Ramesh Thube  
जन्म तारीख / DOB: 15/05/1987  
पुरुष / Male

Issue Date: 08/10/2016

2706 9247 8003

मेरा आधार, मेरी पहचान

भारतीय विशिष्ट पहचान प्राधिकरण  
Unique Identification Authority of India

आधार

पता: 01 कुसुम प्रेम अपार्टमेंट, गंगापूर रोड, होरागडन  
अकेडमी, शिवनेरी कॉलनी सहदेव नगर, नाशिक, नाशिक,  
महाराष्ट्र, 422013

Print Date: 14/04/2022

Address: 01 Kusum Prem Appartment,  
Gangapur Road, Horizon Academy,  
Shivneri Colony Sahdev Nagar, Nashik,  
Nashik, Maharashtra, 422013

2706 9247 8003

1947 help@uidai.gov.in www.uidai.gov.in

Patient Name: MR. THUBE MAHESH RAMESH / MRN-231000189  
Age / Gender : 36 Yr / M  
Address: Nashik, Udoji, Nashik, MAHARASHTRA  
Req. Doctor: Dr. CHOPDA MANOJ  
Regn. Number: OPD.23-24-11226

Request Date : 14-10-2023 10:14 AM

Reporting Date : 14-10-2023 12:03 PM  
Report Status : Finalized

**USG ROUTINE ABDOMEN & PELVIS**

**OBSERVATION:**

LIVER : SHOWS ( 14.4 CM ) NORMAL IN SIZE, SHAPE, POSITION & ECHOTEXTURE.  
NO FOCAL LESION.  
NO INTRINSIC MASS LESION SEEN IN LIVER PARENCHYMA.  
PV AND CBD : NORMAL IN IVC & AORTA  
GALL BLADDER IS WELL DISTENDED & THERE IS NO STONE SEEN.  
SPLEEN AND PANCREAS SHOWS NORMAL ECHOTEXTURE.  
BOTH KIDNEYS SHOWS NORMAL SIZE, SHAPE, POSITION & ECHOTEXTURE.

**RIGHT KIDNEY MEASURES – 11 CM X 4.4 CM**  
**LEFT KIDNEY MEASURES – 10.5 CM X 4.2 CM**

URINARY BLADDER – NORMAL  
NO LYMPHADENOPATHY  
NO PLEURAL EFFUSION SEEN

**PROSTATE – NORMAL**

**IMPRESSION:**

**MINIMAL FULLNESS OF LEFT PELVICALYCEAL SYSTEM NOTED.**  
**NORMAL ABDOMEN STUDY .**



*(Signature)*

**DR. SUMEET BAVISKAR**  
**RADIOLOGIST**





Chopda Medicare & Research Centre Pvt. Ltd.

# MAGNUM

## HEART INSTITUTE



**Patient Name :** MR. THUBE MAHESH RAMESH [MRN-231000189]  
**Age / Gender :** 36 Yr / M  
**Address :** Nashik, Udoji, Nashik, MAHARASHTRA  
**Req. Doctor:** Dr. CHOPDA MANOJ  
**Regn. ID:** OPD.23-24-11226



### HAEMATOLOGY

**Request Date :** 14-10-2023 12:35 PM  
**Collection Date :** 14-10-2023 12:37 PM | 19668  
**Acceptance Date :** 14-10-2023 12:37 PM | **TAT:** 02:03 [HH:MM]  
**Reporting Date :** 14-10-2023 02:40 PM  
**Reporting Status :** Finalized

Investigations	Result	Biological Reference Range
<b>CBC *[ EDTA ]</b>		
HAEMOGLOBIN (Hb)	15.3 g/dl	M 12.5 - 17.5 g/dl
WBC TOTAL COUNT	6000 /cmm	4000 - 11000 /cmm
PLATELET COUNT	3.12 Lakh	1.5 - 4.5 Lakh
DIFFERENTIAL COUNT		
NEUTROPHILS	63 %	40 - 70 %
LYMPHOCYTES	31 %	20 - 45 %
EOSINOPHILS	02 %	1 - 6 %
MONOCYTES	04 %	2 - 10 %
BASOPHILS	00 %	0 - 1 %
<b>RBC</b>		
RBC COUNT	5.06 mil/cmm	3.5 - 5.5 mil/cmm
PCV/HCT	44.9 %	37 - 54 %
MCV	88.6 fL	80 - 100 fL
MCH	30.2 pg	24 - 34 pg
MCHC	34.1 g/dl	32 - 36 g/dl
RDW-CV	13.7 %	11 - 16 %
<b>ESR</b>	04 mm/h	0 - 15 mm/h

END OF REPORT.

Prepared By  
Ms. RAJANI EKNATH TUPLONDHE

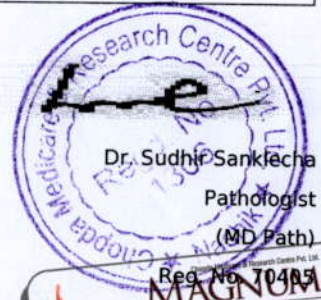

3/5, Patil Lane No.1, Laxmi Nagar, Near K.B.H. Vidyalaya, Canada Corner, Nashik-422005  
Phone : 0253-2316200/01/02/03/04, Email : magnumheartinstitute@gmail.com

Note: Tests marked # are not under NABL Scope.  
MR. THUBE MAHESH RAMESH / MRN-231000189  
Regn No.: OPD.23-24-11226

www.magnumheartinstitute.com



Chopda Medicare & Research Centre Pvt. Ltd.

# MAGNUM

## HEART INSTITUTE



**Patient Name :** MR. THUBE MAHESH RAMESH [MRN-231000189]  
**Age / Gender :** 36 Yr / M  
**Address :** Nashik, Udoji, Nashik, MAHARASHTRA  
**Req. Doctor:** Dr. CHOPDA MANOJ  
**Regn. ID:** OPD.23-24-11226



### HAEMATOLOGY

**Request Date :** 14-10-2023 12:35 PM  
**Collection Date :** 14-10-2023 12:37 PM | 19668  
**Acceptance Date :** 14-10-2023 12:37 PM | **TAT:** 02:04 [HH:MM]

**Reporting Date :** 14-10-2023 02:41 PM  
**Reporting Status :** Finalized

Investigations	Result	Biological Reference Range
<b>BLOOD GROUP *[ Whole blood ]</b>	'A' POSITIVE .	
<b>HBA1C</b>		
HBA1C	5.3 %	
METHOD	HPLC METHOD	
Estimated Average Glucose	105.41 mg/dl	
<u>Reference Range As Per ADA</u>	<u>Guidance For Known Diabetes</u>	
Normal : Below 5.7%	Good Control : Below 6.5%	
Pre-Diabetes : 5.7% - 6.4%	Fair Control : 6.5% - 7%	
Diabetes : >=6.5%	Unsatisfactory Control : 7.0% - 8%	
	Poor Control : >8%	

END OF REPORT.

Prepared By  
Ms. RAJANI EKNATH TUPLONDHE

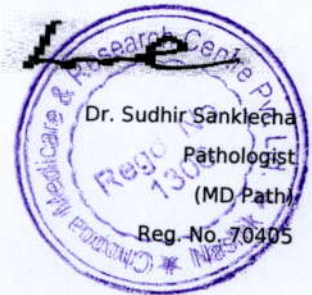

3/5, Patil Lane No.1, Laxmi Nagar, Near K.B.H. Vidyalyaya, Canada Corner, Nashik-422005  
Phone : 0253-2316200/01/02/03/04, Email : magnumheartinstitute@gmail.com

Note: Tests marked # are not under NABL Scope.  
MR. THUBE MAHESH RAMESH / MRN-231000189  
Regn No.: OPD.23-24-11226

www.magnumheartinstitute.com



**Patient Name :** MR. THUBE MAHESH RAMESH [MRN-231000189]  
**Age / Gender :** 36 Yr / M  
**Address :** Nashik, Udoji, Nashik, MAHARASHTRA  
**Req. Doctor:** Dr. CHOPDA MANOJ  
**Regn. ID:** OPD.23-24-11226



**BIOCHEMISTRY**

**Request Date :** 14-10-2023 12:35 PM  
**Collection Date :** 14-10-2023 12:37 PM | BI12483  
**Acceptance Date :** 14-10-2023 12:37 PM | **TAT:** 02:18 [HH:MM]  
**Reporting Date :** 14-10-2023 02:55 PM  
**Reporting Status :** Finalized

Investigations	Result	Biological Reference Range
<b>BLOOD SUGAR F &amp; PP</b>		
BLOOD SUGAR FASTING	103.8 mg/dl	60 - 110 mg/dl
BLOOD SUGAR (PP)	110.0 mg/dl	70 - 140 mg/dl

END OF REPORT.

Prepared By  
Ms. RAJANI EKNATH TUPLONDHE



3/5, Patil Lane No.1, Laxmi Nagar, Near K.B.H. Vidyalaya, Canada Corner, Nashik-422005  
Phone : 0253-2316200/01/02/03/04, Email : magnumheartinstitute@gmail.com

www.magnumheartinstitute.com

Note: Tests marked # are not under NABL Scope.  
MR. THUBE MAHESH RAMESH / MRN-231000189  
Regn No.: OPD.23-24-11226



**Patient Name :** MR. THUBE MAHESH RAMESH [MRN-231000189]  
**Age / Gender :** 36 Yr / M  
**Address :** Nashik, Udoji, Nashik, MAHARASHTRA  
**Req. Doctor:** Dr. CHOPDA MANOJ  
**Regn. ID:** OPD.23-24-11226



**BIOCHEMISTRY**

**Request Date :** 14-10-2023 12:35 PM  
**Collection Date :** 14-10-2023 12:37 PM | BI12483  
**Acceptance Date :** 14-10-2023 12:37 PM | **TAT:** 02:00 [HH:MM]  
**Reporting Date :** 14-10-2023 02:37 PM  
**Reporting Status :** Finalized

Investigations	Result	Biological Reference Range
<b>URIC ACID</b>	6.3 mg/dl	M 2.5 - 7.2 mg/dl
<b>Blood Urea Nitrogen (BUN) *[ Serum ]</b>	10.0 mg/dl	7 - 20 mg/dl
<b>CREATININE *[ Serum ]</b>		
CREATININE	1.2 mg/dl	0.6 - 1.4 mg/dl
Age	36 Years	
Estimated Glomerular Filtration Rate (eGFR)	80 mL/min/1.73m <sup>2</sup>	
> 90 Normal kidney function but urine findings or structural abnormalities or genetic trait point to kidney disease. 60-89 Mildly reduced kidney function, and other findings (as for stage 1) point to kidney disease. 30-59 Moderately reduced kidney function. 15-29 Severely reduced kidney function. < 15 On dialysis Very severe, or end-stage kidney failure.		
Note: Equation is not valid for patients below 18 years of age. Calculated by IDMS-Traceable CKD-EPI creatinine equation.		

END OF REPORT.

Prepared By  
 Ms. RAJANI EKNATH TUPLODHE

*Le*  
 Dr. Sudhir Sanklecha  
 Pathologist  
 (MD Path)  
 Reg. No. 70405



3/5, Patil Lane No.1, Laxmi Nagar, Near K.B.H. Vidyalaya, Canada Corner, Nashik-422005  
 Phone : 0253-2316200/01/02/03/04, Email : magnumheartinstitute@gmail.com

www.magnumheartinstitute.com



**Patient Name :** MR. THUBE MAHESH RAMESH [MRN-231000189]  
**Age / Gender :** 36 Yr / M  
**Address :** Nashik, Udoji, Nashik, MAHARASHTRA  
**Req. Doctor:** Dr. CHOPDA MANOJ  
**Regn. ID:** OPD.23-24-11226



**BIOCHEMISTRY**

**Request Date :** 14-10-2023 12:35 PM **Reporting Date :** 14-10-2023 02:39 PM  
**Collection Date :** 14-10-2023 12:37 PM | BI12483 **Reporting Status :** Finalized  
**Acceptance Date :** 14-10-2023 12:37 PM | TAT: 02:02 [HH:MM]

Investigations	Result	Biological Reference Range
<b>Liver Function Test *[ Serum ]</b>		
SGOT	20.7 IU/L	UPTO <= 40 IU/L
SGPT	32.9 IU/L	UPTO <= 40 IU/L
ALKP	<b>38.6 U/L *</b>	40 - 130 U/L (Age 18 Y - 100 Y)
Total Protein	6.9 g/dl	6 - 7.8 g/dl
Albumin	4.48 g/dl	3.2 - 4.6 g/dl
Globulin	2.42 g/dl	2 - 3.5 g/dl
A:G Ratio	1.85	
Total Bilirubin	<b>1.5 mg/dl *</b>	0.2 - 1.2 mg/dl
Direct Bilirubin	<b>0.6 mg/dl *</b>	0 - 0.4 mg/dl
Indirect Bilirubin	<b>0.9 mg/dl *</b>	0.2 - 0.6 mg/dl

END OF REPORT.

Prepared By  
 Ms. RAJANI EKNATH TUPLONDHE

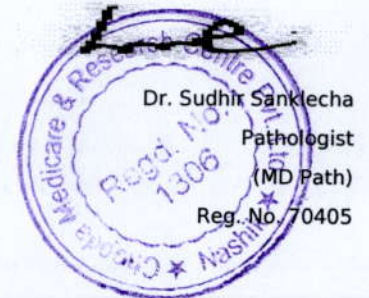

3/5, Patil Lane No.1, Laxmi Nagar, Near K.B.H. Vidyalyaya, Canada Corner, Nashik-422005  
 Phone : 0253-2316200/01/02/03/04, Email : magnumheartinstitute@gmail.com  
 www.magnumheartinstitute.com

Note: Tests marked # are not under NABL Scope.  
 MR. THUBE MAHESH RAMESH / MRN-231000189  
 Regn No.: OPD.23-24-11226





**Patient Name :** MR. THUBE MAHESH RAMESH [MRN-231000189]  
**Age / Gender :** 36 Yr / M  
**Address :** Nashik, Udoji, Nashik, MAHARASHTRA  
**Req. Doctor:** Dr. CHOPDA MANOJ  
**Regn. ID:** OPD.23-24-11226



**BIOCHEMISTRY**

**Request Date :** 14-10-2023 12:35 PM  
**Collection Date :** 14-10-2023 12:37 PM | BI12483  
**Acceptance Date :** 14-10-2023 12:37 PM | TAT: 02:01 [HH:MM]

**Reporting Date :** 14-10-2023 02:38 PM  
**Reporting Status :** Finalized

Investigations	Result	Biological Reference Range
<b>LIPID PROFILE</b>		
CHOLESTROL	150.91 mg/dl	< 200 mg/dl
TRIGLYCERIDES	67.67 mg/dl	< 160 mg/dl
HDL CHOLESTROL	39.75 mg/dl	30 - 65 mg/dl
LDL CHOLESTROL	97.63 mg/dl	75 - 165 mg/dl
VLDL	13.53 mg/dl	6 - 38 mg/dl
CHO/HDL RATIO	3.80	3 - 5.5
LDL/HDL RATIO	2.46	2.5 - 4

END OF REPORT.

Prepared By  
 Ms. RAJANI EKNATH TUPLONDHE

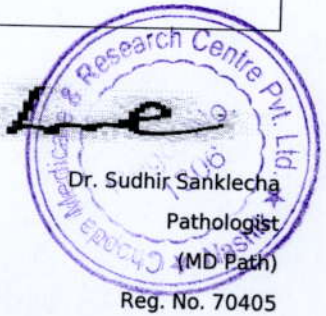

Dr. Sudhir Sanklecha  
 Pathologist  
 (MD Path)  
 Reg. No. 70405

**Patient Name :** MR. THUBE MAHESH RAMESH [MRN-231000189]  
**Age / Gender :** 36 Yr / M  
**Address :** Nashik, Udoji, Nashik, MAHARASHTRA  
**Req. Doctor:** Dr. CHOPDA MANOJ  
**Regn. ID:** OPD.23-24-11226



**HORMONES**

**Request Date :** 14-10-2023 12:35 PM  
**Collection Date :** 14-10-2023 12:37 PM | HO1643  
**Acceptance Date :** 14-10-2023 12:37 PM

**Outsourced To :** Sanklecha lab

Investigations	Result	Biological Reference Range
<b>TFT - (T3,T4,TSH)</b>		
T3 (Triiodthyronine)	1.23 ng/ml	0.69 - 2.15 ng/ml
T4 (Thyroxine)	9.2 ug/dl	5.2 - 12.7 ug/dl
TSH (Thyroid Stimulating Hormone)	2.5 uIU / ml	0.4 - 4.5 uIU / ml

END OF REPORT.

Prepared By  
Ms. RAJANI EKNATH TUPLONDHE



3/5, Patil Lane No.1, Laxmi Nagar, Near K.B.H. Vidyalaya, Canada Corner, Nashik-422005  
Phone : 0253-2316200/01/02/03/04, Email : magnumheartinstitute@gmail.com

www.magnumheartinstitute.com

Note: Tests marked # are not under NABL Scope.  
MR. THUBE MAHESH RAMESH / MRN-231000189  
Regn No.: OPD.23-24-11226





Chopda Medicare & Research Centre Pvt. Ltd.

# MAGNUM

## HEART INSTITUTE



**Patient Name :** MR. THUBE MAHESH RAMESH [MRN-231000189]  
**Age / Gender :** 36 Yr / M  
**Address :** Nashik, Udoji, Nashik, MAHARASHTRA  
**Req. Doctor:** Dr. CHOPDA MANOJ  
**Regn. ID:** OPD.23-24-11226



### URINE

**Request Date :** 14-10-2023 12:35 PM  
**Collection Date :** 14-10-2023 12:37 PM | UR3566  
**Acceptance Date :** 14-10-2023 12:37 PM | TAT: 02:05 [HH:MM]

**Reporting Date :** 14-10-2023 02:42 PM  
**Reporting Status :** Finalized

Investigations	Result	Biological Reference Range
<b>URINE ROUTINE</b>		
PHYSICAL EXAMINATION		
VOLUME	20ml	
COLOUR	PALE YELLOW	
APPEARANCE	CLEAR	
pH	ACIDIC	
CHEMICAL EXAMINATION		
ALBUMIN	ABSENT	
SUGAR	ABSENT	
KETONES	ABSENT	
BILE SALTS	ABSENT	
BILE PIGMENT	ABSENT	
MICROSCOPIC EXAMINATION		
EPITHELIAL CELLS	1 - 2/hpf	
PUS CELLS	1 - 2/hpf	
RBC	ABSENT	
CASTS	ABSENT	
CRYSTALS	ABSENT	
BACILLI	ABSENT	
OTHERS	ABSENT	

END OF REPORT.

Prepared By  
Ms. RAJANI EKNATH TUPLONDHE



Dr. Sudhir Sanklecha



3/5, Patil Lane No.1, Laxmi Nagar, Near K.B.H. Vidyalyaya, Canada Corner, Nashik-422005  
Phone : 0253-2316200/01/02/03/04, Email : magnumheartinstitute@gmail.com

Note: Tests marked # are not under NABL Scope.  
MR. THUBE MAHESH RAMESH / MRN-231000189  
Regn No.: OPD.23-24-11226

www.magnumheartinstitute.com



Chopda Medicare & Research Centre Pvt. Ltd's

# MAGNUM

## HEART INSTITUTE

ISO 9001 : 2008 CERTIFIED HOSPITAL

### ECHOCARDIOGRAPHY AND COLOUR DOPPLER IMAGING

Patient Name: MR. THUBE MAHESH RAMESH / MRN-231000189

Age / Gender : 36 Yr / M

Regn. Number: OPD.23-24-11226

Request Date : 14-10-2023 10:14 AM

Reporting Date : 14-10-2023 12:21 PM

Report Status : Finalized

#### REGIONAL ANALYSIS OF THE HEART

##### PARASTERNAL LONG AXIS

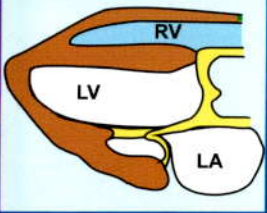

##### PARASTERNAL SHORT AXIS

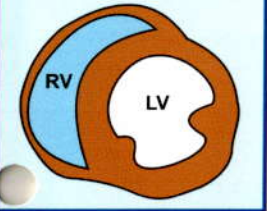

##### APICAL FOUR CHAMBER

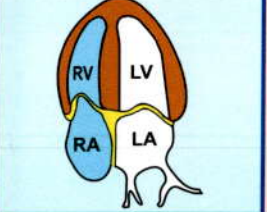

##### SUBCOSTAL

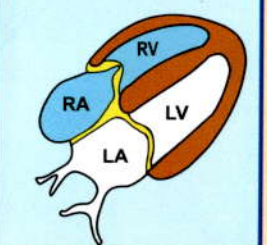

#### 2 DECHO-CARDIOGRAPHY WITH PRINT

##### OBSERVATION:

NORMAL SIZED LV WITH GOOD LV FUNCTION EF=60%

SITUS SOLITUS

LEFT VENTRICLE - NORMAL SIZED

NO REGIONAL WALL MOTION ABNORMALITY

NO S/O LV HYPERTROPHY IVS = mm ,PW = mm PRESENT-

NO S/O DIASTOLIC DYSFUNCTION.

OVERALL GOOD LV FUNCTION EF= 60 %

LEFT ATRIUM -NORMAL SIZED, NO CLOT .

RIGHT ATRIUM /VENTRICLE -NORMAL SIZED

OVERALL GOOD RV FUNCTION.

ALL VALVES - NORMAL

NO S/O PULMONARY HYPERTENSION PRESENT

PULMONARY ARTERY SYSTOLIC PRESSURE = mm Hg

NO S/O PERICARDIAL EFFUSION NOTED

NO S/O TAMPONADE PRESENT .NO S/O CONSTRICTION.

IVC NORMAL



**Dr. MANOJ B. CHOPDA**

M.D. (Medicine) D.M. (Cardiology)

**INTERVENTIONAL CARDIOLOGIST**

**THUBE, MAHESH**  
 Patient ID 231000189  
 10/14/2023 Male 162 cm 64 kg  
 1:11:59pm 36yrs Indian  
 Meds:

BRUCE: Total Exercise Time 09:10  
 Max HR: 193 bpm 104% of max predicted 184 bpm HR at rest: 82  
 Max BP: 180/90 mmHg BP at rest: 120/80 Max RPP: 33660 mmHg\*bpm  
 Maximum Workload: 10.40 METS  
 Max. ST: -3.05 mm, 0.00 mV/s in II; EXERCISE STAGE 3 06:59

Test Reason:  
 Medical History:  
 Ref. MD: Ordering MD:  
 Technician: Mr. Laxman Gaikawad Test Type:  
 Comment:

Arrhythmia: A:89  
 ST/HR index: 1.44  $\mu$ V/bpm  
**Conclusion: MINIMAL ST DEPRESSION AT PEAK EXERCISE AND EARLY RECOVERY NEGATIVE**  
 Location Number: \* 3 \*

Phase Name	Stage Name	Time in Stage	Speed (mph)	Grade (%)	Workload (METS)	HR (bpm)	BP (mmHg)	RPP (mmHg*bpm)	VE (/min)	ST Level (II mm)	Comment
PRETEST	SUPINE	00:32	0.00	0.00	1.0	82			0	0.45	
	STANDING	00:31	0.00	0.00	1.0	100			0	0.40	
	HYPERV.	00:22	0.00	0.00	1.0	91	120/80	10920	0	0.40	
EXERCISE	STAGE 1	03:00	1.70	10.00	4.6	126	150/80	18900	0	-0.90	
	STAGE 2	03:00	2.50	12.00	7.0	162	170/84	27540	0	-2.30	
	STAGE 3	03:00	3.40	14.00	10.1	190	180/90	34200	0	-2.20	
	STAGE 4	00:11	3.30	16.00	10.2	193	150/70	19350	0	-1.60	
RECOVERY		04:17	0.00	0.00	1.0	129			0	-0.85	



Magnum Heart Institute  
Gangapur Raod  
Nashik

Station  
Telephone:

### EXERCISE STRESS TEST REPORT

Patient Name: THUBE, MAHESH  
Patient ID: 231000189  
Height: 162 cm  
Weight: 64 kg

DOB: 05/15/1987  
Age: 36yrs  
Gender: Male  
Race: Indian

Study Date: 10/14/2023  
Test Type: --  
Protocol: BRUCE

Referring Physician: --  
Attending Physician: Dr. Manoj Chopda  
Technician: Mr. Laxman Gaikawad

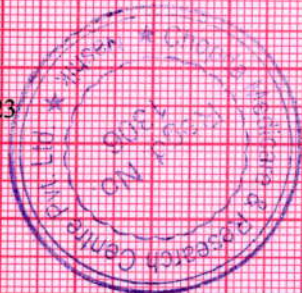

Medications:  
--

Medical History:  
--

Reason for Exercise Test:  
--

Exercise Test Summary

Phase Name	Stage Name	Time in Stage	Speed (mph)	Grade (%)	HR (bpm)	BP (mmHg)	Comment
PRETEST	SUPINE	00:32	0.00	0.00	82		
	STANDING	00:31	0.00	0.00	100		
	HYPERV.	00:22	0.00	0.00	91	120/80	
EXERCISE	STAGE 1	03:00	1.70	10.00	126	150/80	
	STAGE 2	03:00	2.50	12.00	162	170/84	
	STAGE 3	03:00	3.40	14.00	190	180/90	
	STAGE 4	00:11	3.30	16.00	193		
RECOVERY		04:17	0.00	0.00	129	150/70	

The patient exercised according to the BRUCE for 9:10 min:s, achieving a work level of Max. METS: 10.40. The resting heart rate of 82 bpm rose to a maximal heart rate of 193 bpm. This value represents 104 % of the maximal, age-predicted heart rate. The resting blood pressure of 120/80 mmHg, rose to a maximum blood pressure of 180/90 mmHg. The exercise test was stopped due to --.

Interpretation  
--

Conclusions

MINIMAL ST DEPRESSION AT PEAK EXERCISE AND EARY RECOVERY NEGATIVE

Physician \_\_\_\_\_

Technician \_\_\_\_\_

BASELINE EXERCISE	MAX. ST EXERCISE	PEAK EXERCISE EXERCISE	TEST END RECOVERY	BASELINE EXERCISE	MAX. ST EXERCISE	PEAK EXERCISE EXERCISE	TEST END RECOVERY
93 bpm 120/80 mmHg	176 bpm	193 bpm 180/90 mmHg	129 bpm	93 bpm 120/80 mmHg	176 bpm	193 bpm 180/90 mmHg	129 bpm
<b>I</b> -0.60 mm 0.29 mV/s	<b>I</b> -0.15 1.06	<b>I</b> -0.25 0.59	<b>I</b> 0.05 0.01	<b>I</b> -0.25 -0.35	<b>I</b> 1.10 -0.44	<b>I</b> 0.65 -0.41	<b>I</b> 0.45 -0.25
<b>II</b> 0.40 0.06	<b>II</b> -3.05 -0.17	<b>II</b> -1.60 0.49	<b>II</b> -0.95 -0.36	<b>II</b> 0.30 0.21	<b>II</b> 1.30 1.03	<b>II</b> 0.80 1.01	<b>II</b> 0.55 0.32
<b>III</b> -0.20 -0.44	<b>III</b> -2.85 -1.08	<b>III</b> -1.30 0.17	<b>III</b> -0.95 -0.56	<b>III</b> 0.50 0.24	<b>III</b> -0.80 0.04	<b>III</b> -0.30 -0.14	<b>III</b> -0.15 -0.30
<b>aVR</b> -0.50 -0.63	<b>aVR</b> 1.60 -0.68	<b>aVR</b> 0.90 -0.66	<b>aVR</b> 0.45 -0.07	<b>aVR</b> 0.60 0.40	<b>aVR</b> -1.30 0.69	<b>aVR</b> -0.85 -0.04	<b>aVR</b> -0.40 -0.37
<b>aVL</b> 0.40 0.30	<b>aVL</b> 1.35 1.00	<b>aVL</b> 0.55 0.27	<b>aVL</b> 0.50 0.11	<b>aVL</b> 0.50 0.35	<b>aVL</b> -1.50 0.56	<b>aVL</b> -1.20 -0.12	<b>aVL</b> -0.55 -0.19
<b>aVF</b> 0.10 -0.12	<b>aVF</b> -2.95 0.56	<b>aVF</b> -1.45 0.34	<b>aVF</b> -0.95 -0.36	<b>aVF</b> 0.25 0.05	<b>aVF</b> -2.00 0.01	<b>aVF</b> -1.30 0.04	<b>aVF</b> -0.65 -0.22

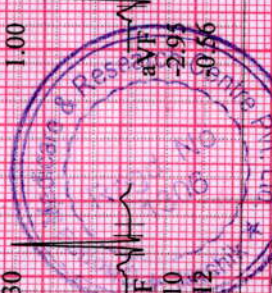

GE CASE V6.73 (2)  
 10mm/mV 50Hz 0.01Hz FRF+ HEART V5.4

Unconfirmed

Attending MD: Dr. Manoj Chopda

**THUBE, MAHESH**  
Patient ID 231000189  
10/14/2023  
1:12:19pm

12-Lead Report  
PRETEST  
SUPINE  
00:12

86 bpm

BRUCE  
0.0 mph  
0.0 %

Magnum Heart Institute  
Measured at 60ms Post J (10mm/mV)  
Auto Points

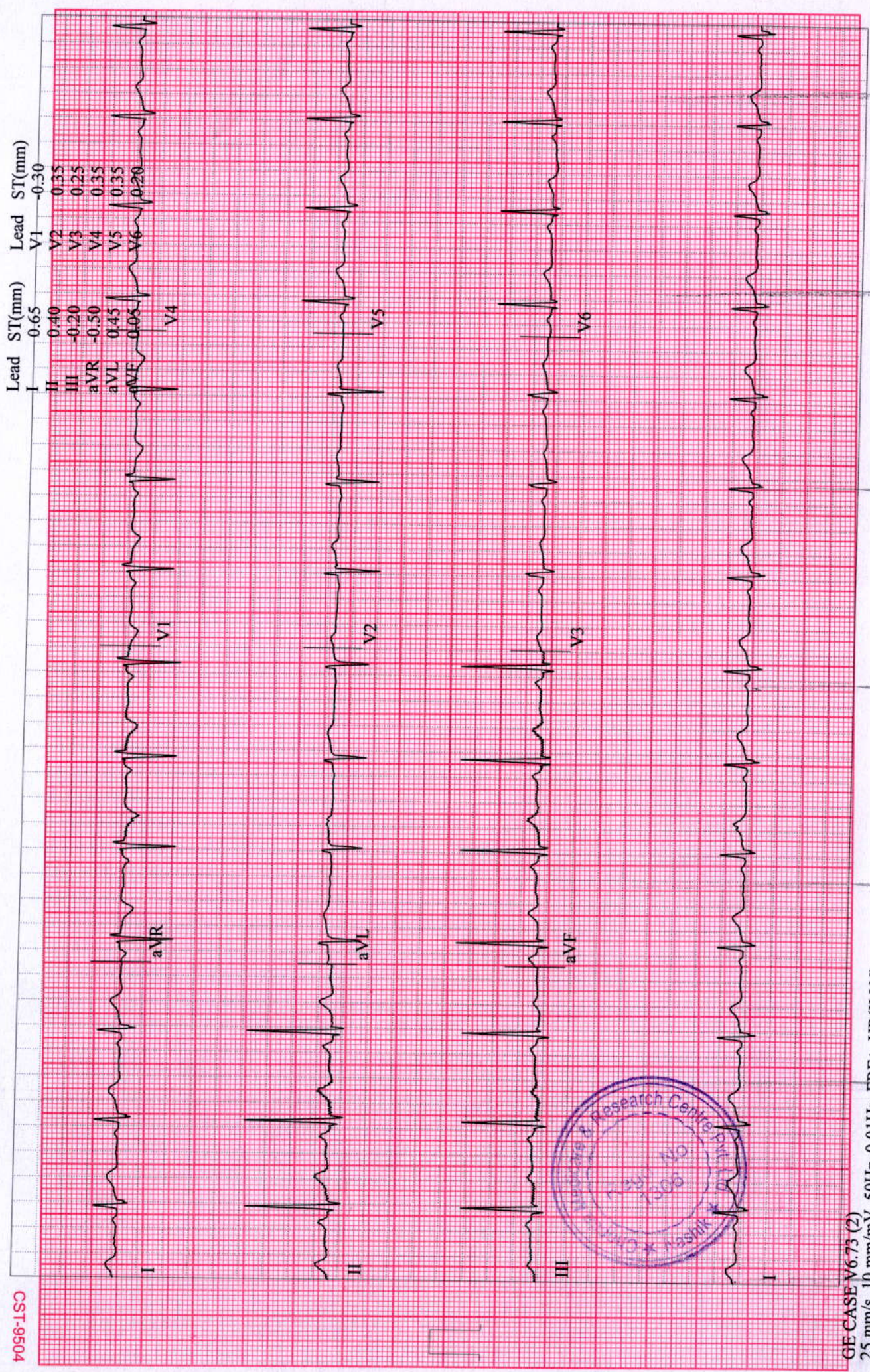

CST-9504

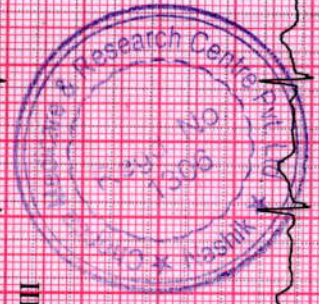

GE CASE V6.73 (2)  
25 mm/s 10 mm/mV 50Hz 0.01Hz FRF+ HR(II,V6)

Start of Test: 1:11:59pm



THUBE, MAHESH  
Patient ID 231000189  
10/14/2023  
1:13:06pm

12-Lead Report  
PRETEST  
STANDING  
00:59

100 bpm

BRUCE  
0.0 mph  
0.0 %

Magnum Heart Institute  
Measured at 60ms Post J (10mm/mV)  
Auto Points

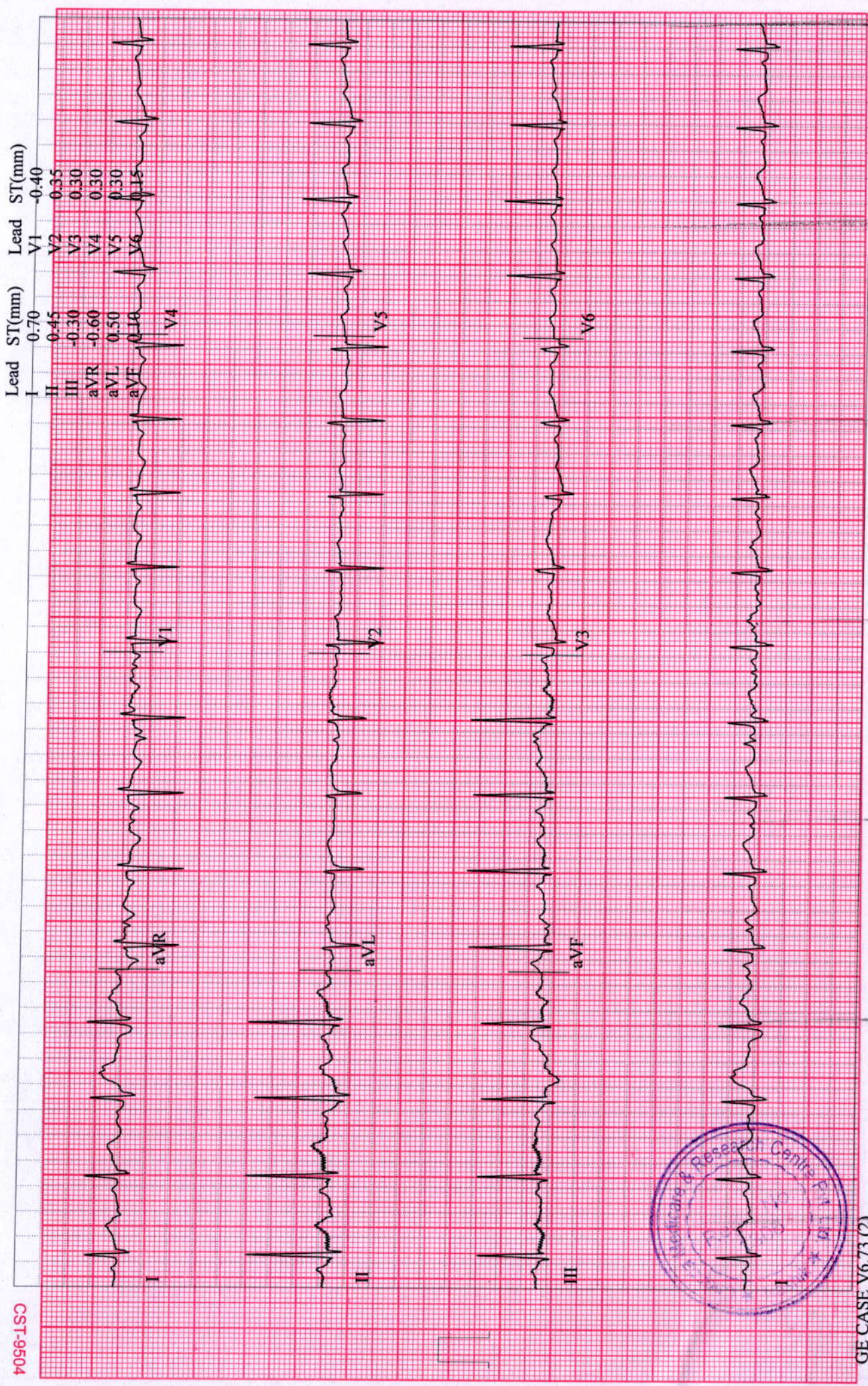

CST-9504

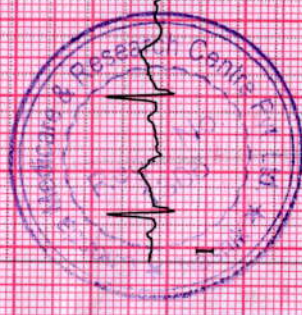

GE CASE V6.73 (2)  
25 mm/s 10 mm/mV 50Hz 0.01Hz FRF+ HR(II,V6)

Start of Test: 1:11:59pm

**THUBE, MAHESH**  
Patient ID 231000189  
10/14/2023  
1:13:25pm

12-Lead Report  
PRETEST  
HYPERV.  
01:20

89 bpm  
120/80 mmHg

BRUCE  
0.0 mph  
0.0 %

Magnum Heart Institute  
Measured at 60ms Post J (10mm/mV)  
Auto Points

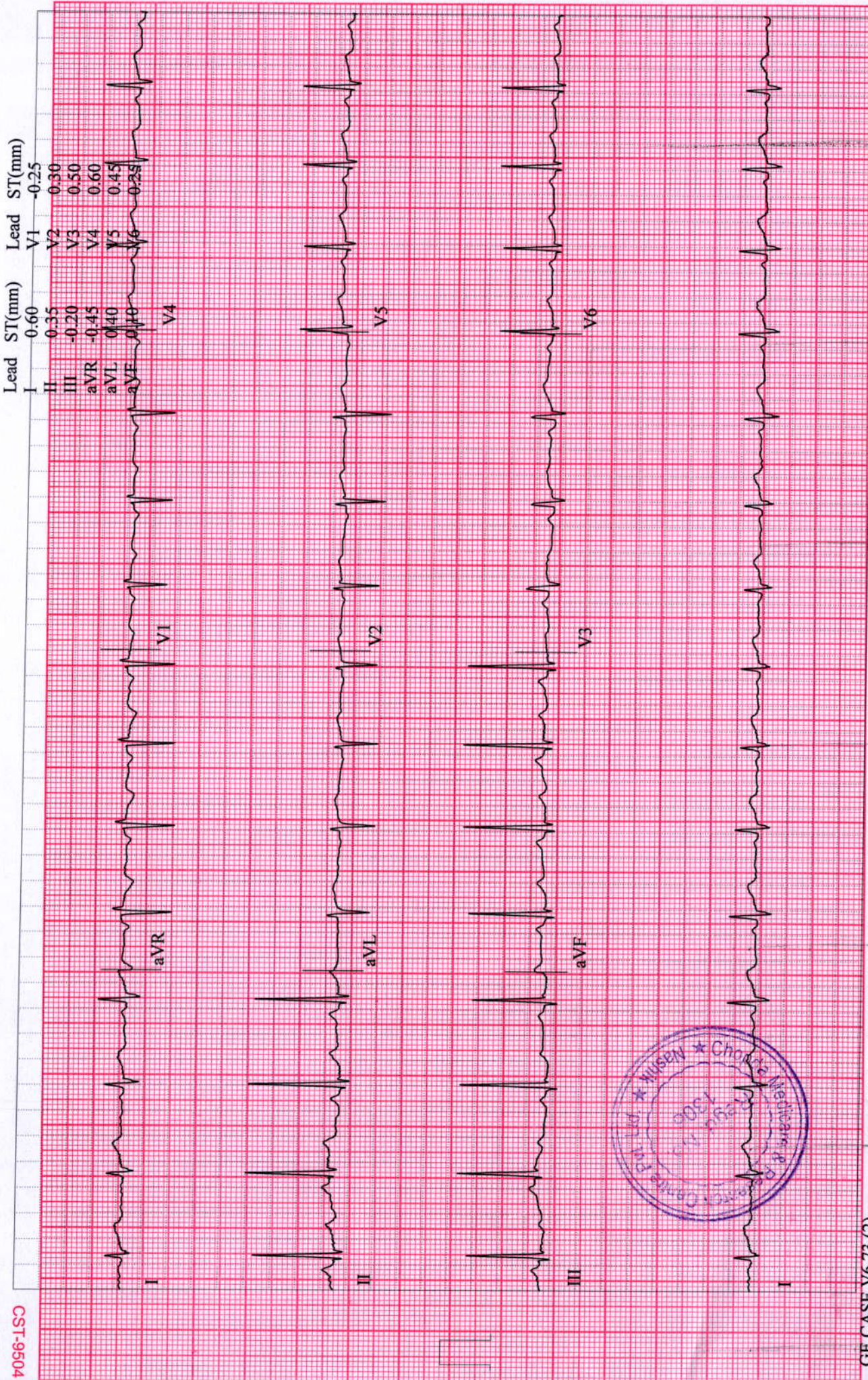

CS1-9504

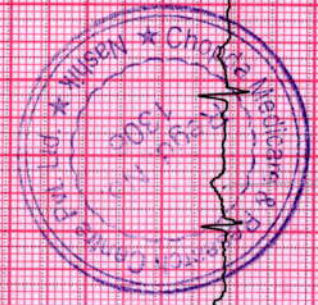

GE CASE V6.73 (2)  
25 mm/s 10 mm/mV 50Hz 0.01Hz FRF+ HR(II,V6)

Start of Test: 1:11:59pm

Page 3

**THUBE, MAHESH**  
Patient ID 231000189  
10/14/2023  
1:16:21pm

12-Lead Report

EXERCISE  
STAGE 1  
02:50

126 bpm  
150/80 mmHg

BRUCE  
1.7 mph  
10.0 %

Magnum Heart Institute

Measured at 60ms Post J (10mm/mV)  
Auto Points

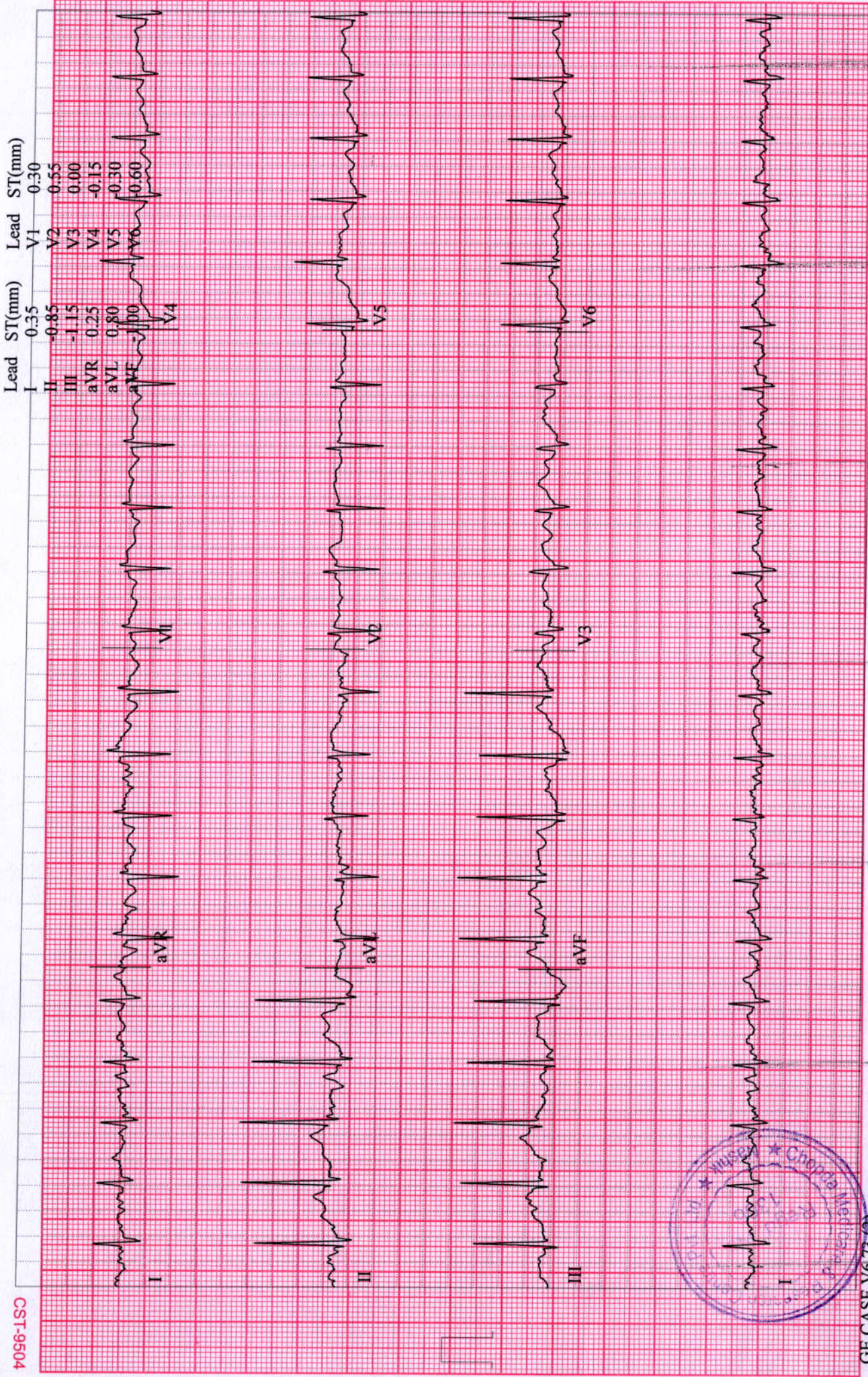

CSI-9504

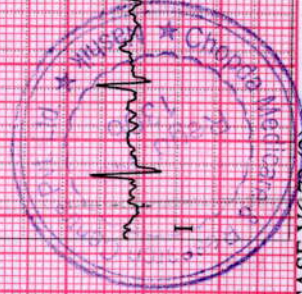

GE CASE V6.73 (2)  
25 mm/s 10 mm/mV 50Hz 0.01Hz FRF+ HR(II,V6)

Start of Test: 1:11:59pm

Page 4

**THUBE, MAHESH**  
Patient ID 231000189  
10/14/2023  
1:19:21pm

12-Lead Report

EXERCISE  
STAGE 2  
05:50

162 bpm  
170/84 mmHg

BRUCE  
2.5 mph  
12.0 %

Magnum Heart Institute

Measured at 60ms Post J (10mm/mV)  
Auto Points

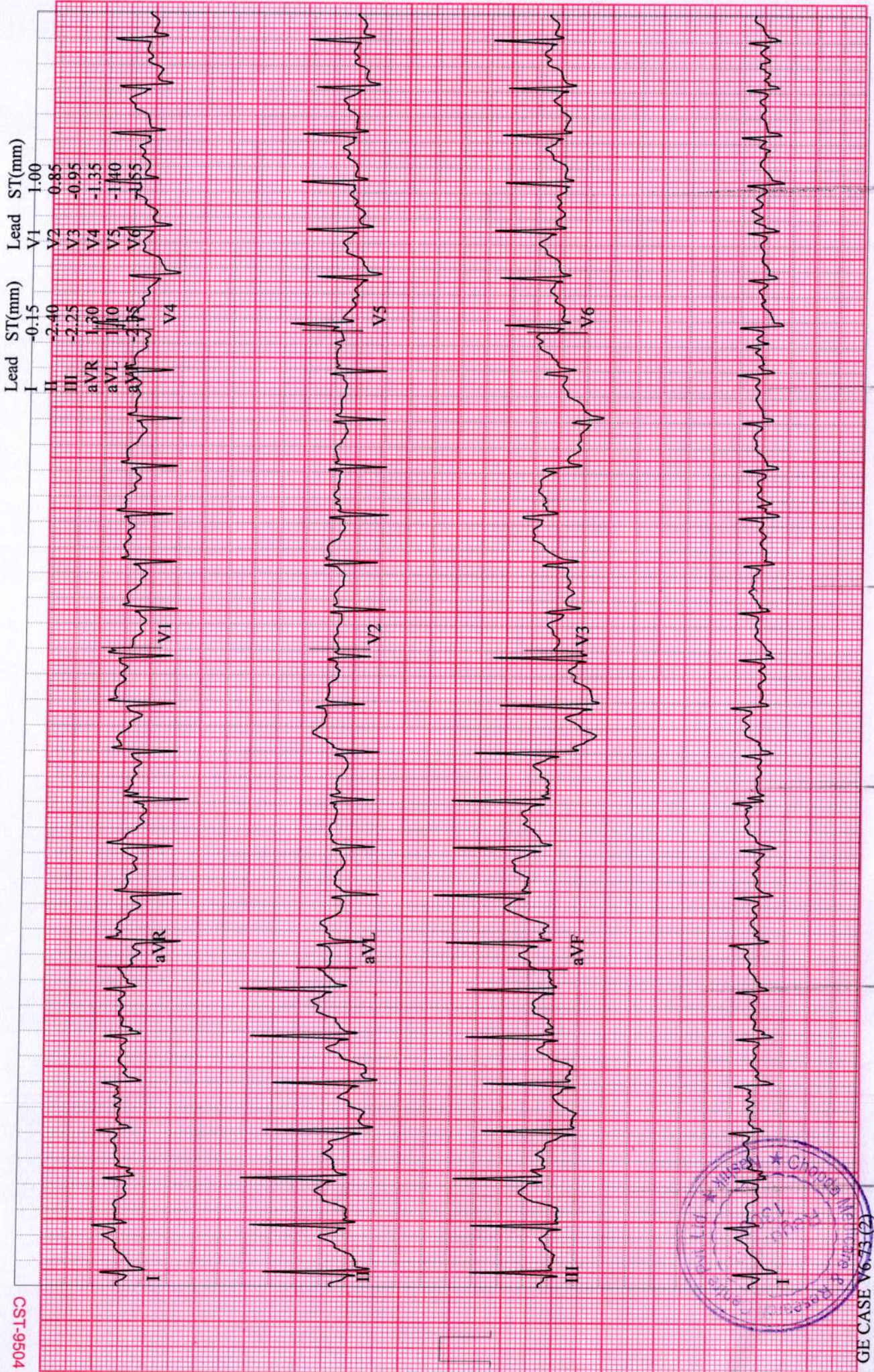

CST-9504



GE CASE V6-73 (2)  
25 mm/s 10 mm/mV 50Hz 0.01Hz FRF+ HR(II,V6)

Start of Test: 1:11:59pm

**THUBE, MAHESH**  
Patient ID 231000189  
10/14/2023  
1:22:21pm

12-Lead Report

EXERCISE  
STAGE 3  
08:50

190 bpm  
180/90 mmHg

BRUCE  
3.4 mph  
14.0 %

Magnum Heart Institute

Measured at 60ms Post J (10mm/mV)  
Auto Points

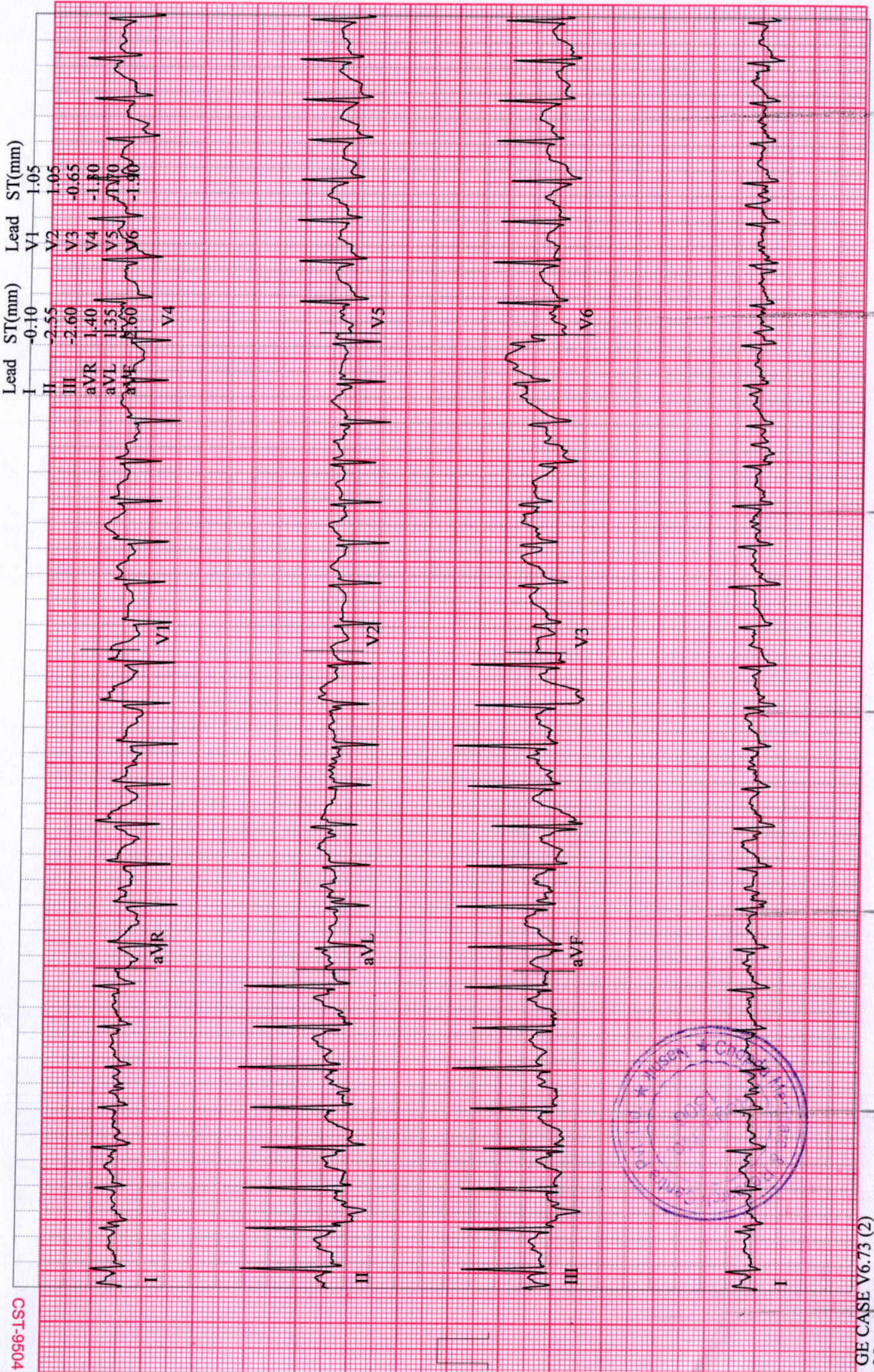

CST-9504

GE CASE V6.73 (2)  
25 mm/s 10 mm/mV 50Hz 0.01Hz FRF+ HR(V6.II)

Start of Test: 1:11:59pm

**THUBE, MAHESH**  
Patient ID 231000189  
10/14/2023  
1:22:36pm

Linked Medians ( PEAK EXERCISE )  
EXERCISE BRUCE  
STAGE 4 3.3 mph  
09:11 16.0 %

193 bpm  
180/90 mmHg

Magnum Heart Institute

CST-9504

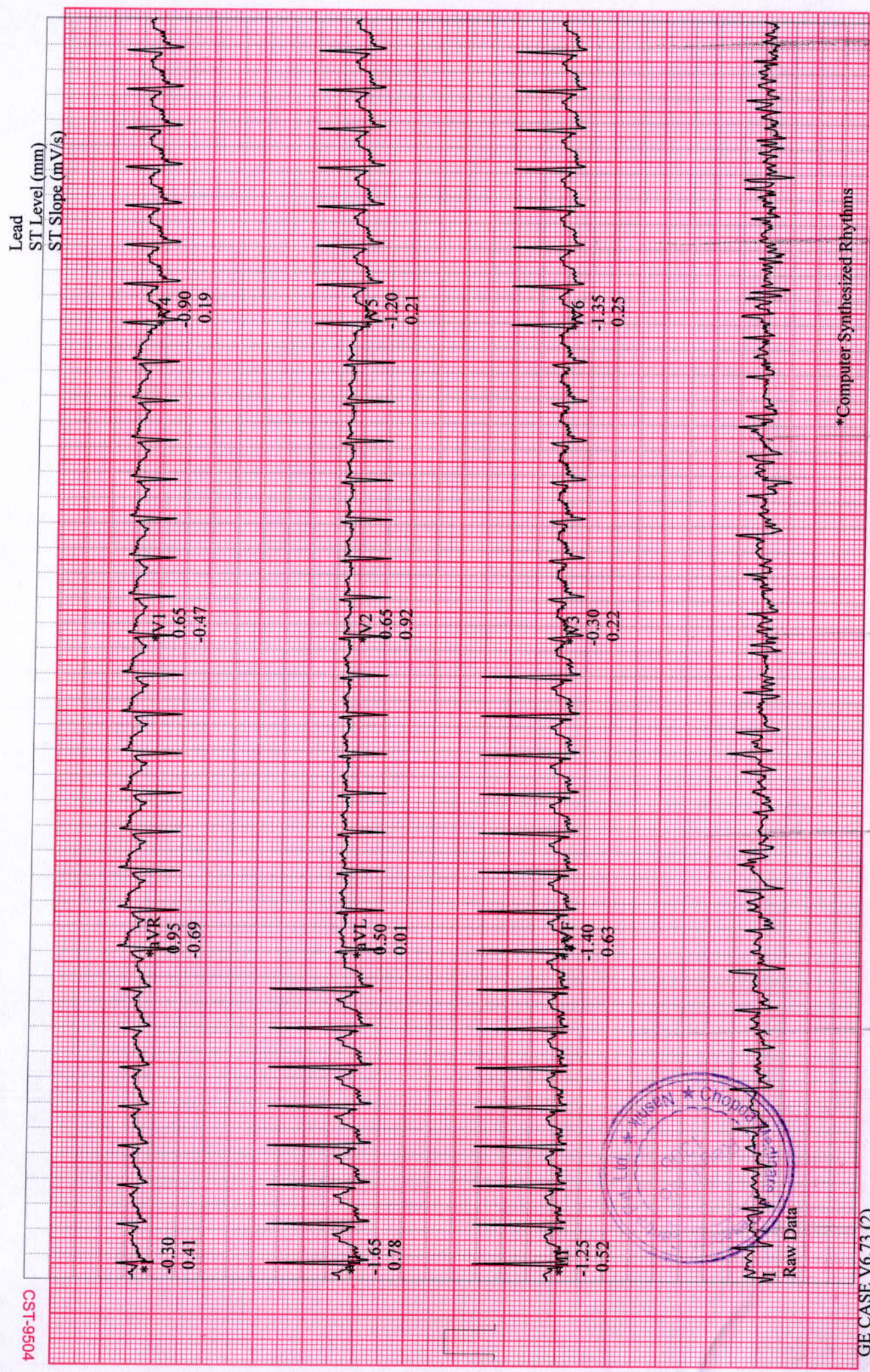

\*Computer Synthesized Rhythms

GE CASE V6.73 (2)  
25 mm/s 10 mm/mV 50Hz 0.01Hz FRF+ HR(V6,II)

Start of Test: 1:11:59pm

**THUBE, MAHESH**  
Patient ID 231000189  
10/14/2023  
1:23:31pm

12-Lead Report  
RECOVERY  
#1  
00:50

164 bpm

BRUCE  
0.0 mph  
0.0 %

Magnum Heart Institute

Measured at 60ms Post J (10mm/mV)  
Auto Points

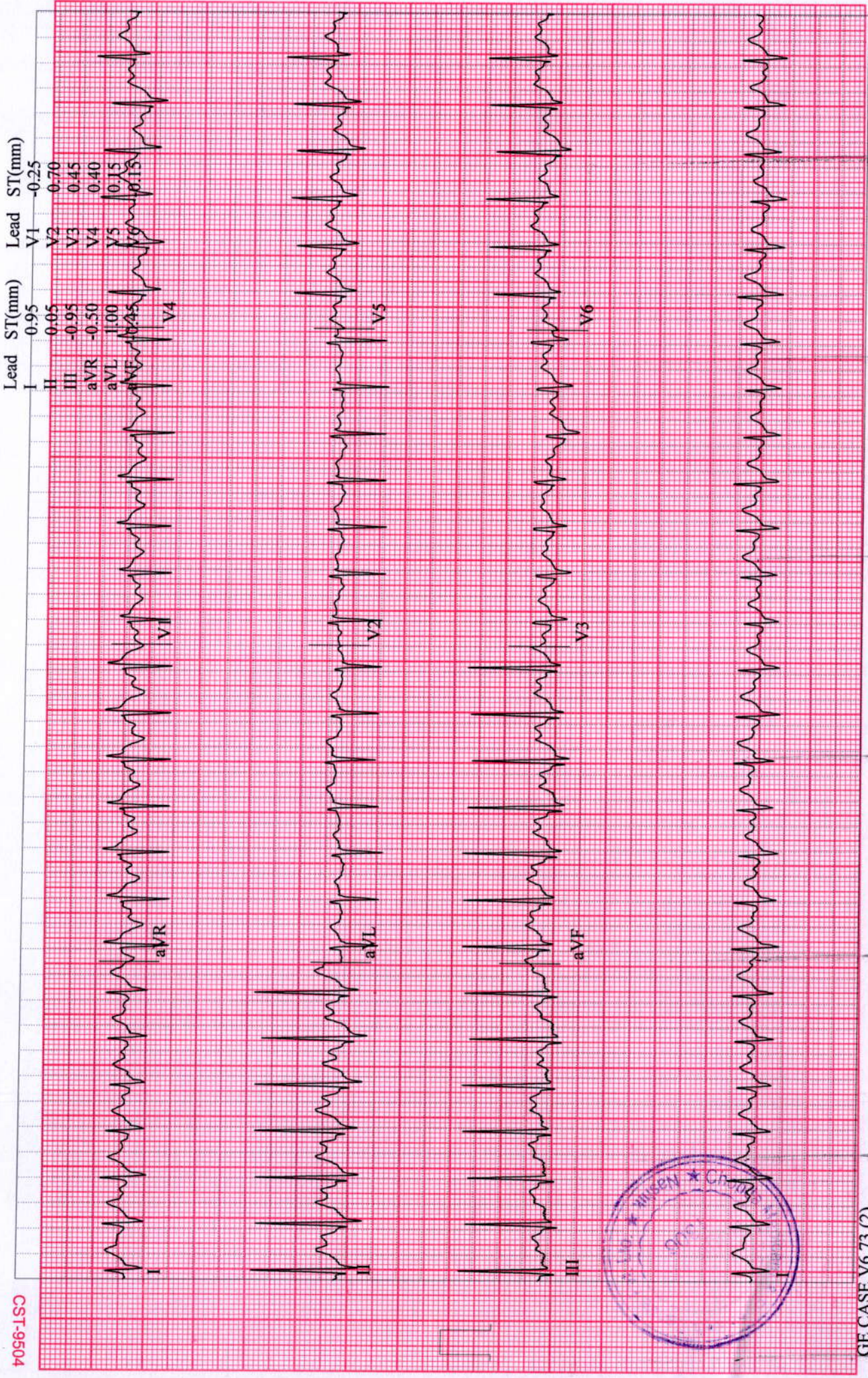

CST-9504



GE CASE V6.73 (2)  
25 mm/s 10 mm/mV 50Hz 0.01Hz FRF+ HR(V6.II)

Start of Test: 1:11:59pm

THUBE, MAHESH  
Patient ID 231000189  
10/14/2023  
1:24:31pm

12-Lead Report  
RECOVERY  
#1  
01:50

142 bpm  
160/80 mmHg

BRUCE  
0.0 mph  
0.0 %

Magnum Heart Institute  
Measured at 60ms Post J (10mm/mV)  
Auto Points

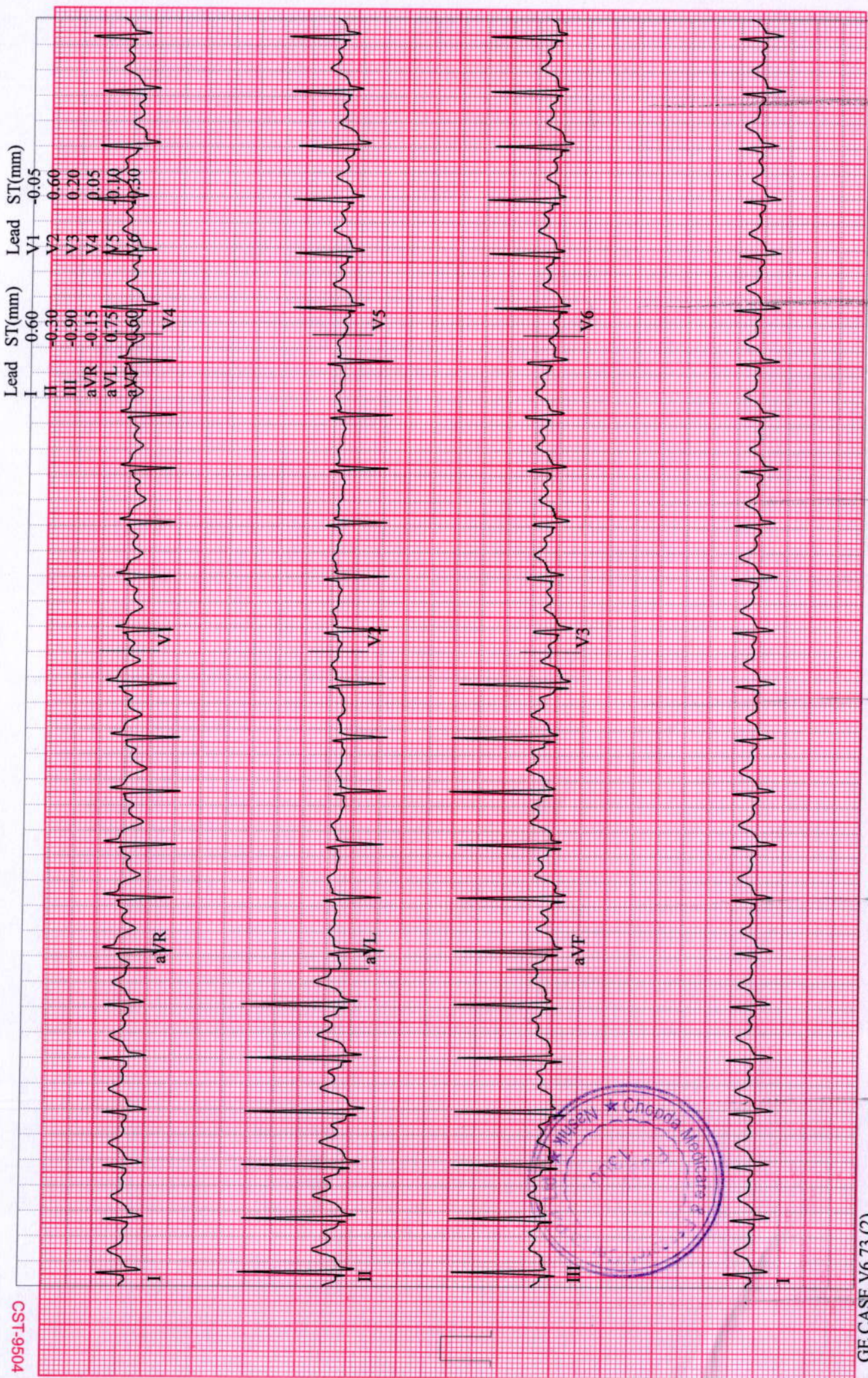

†0066-1504

GE CASE V6.73 (2)  
25 mm/s 10 mm/mV 50Hz 0.01Hz FRF+ HR(V6,II)

Start of Test: 1:11:59pm

Page 9



THUBE, MAHESH  
Patient ID 231000189  
10/14/2023  
1:25:31pm

12-Lead Report  
RECOVERY  
#1  
02:50

134 bpm  
150/70 mmHg

BRUCE  
0.0 mph  
0.0 %

Magnum Heart Institute

Measured at 60ms Post J (10mm/mV)  
Auto Points

†096-1504

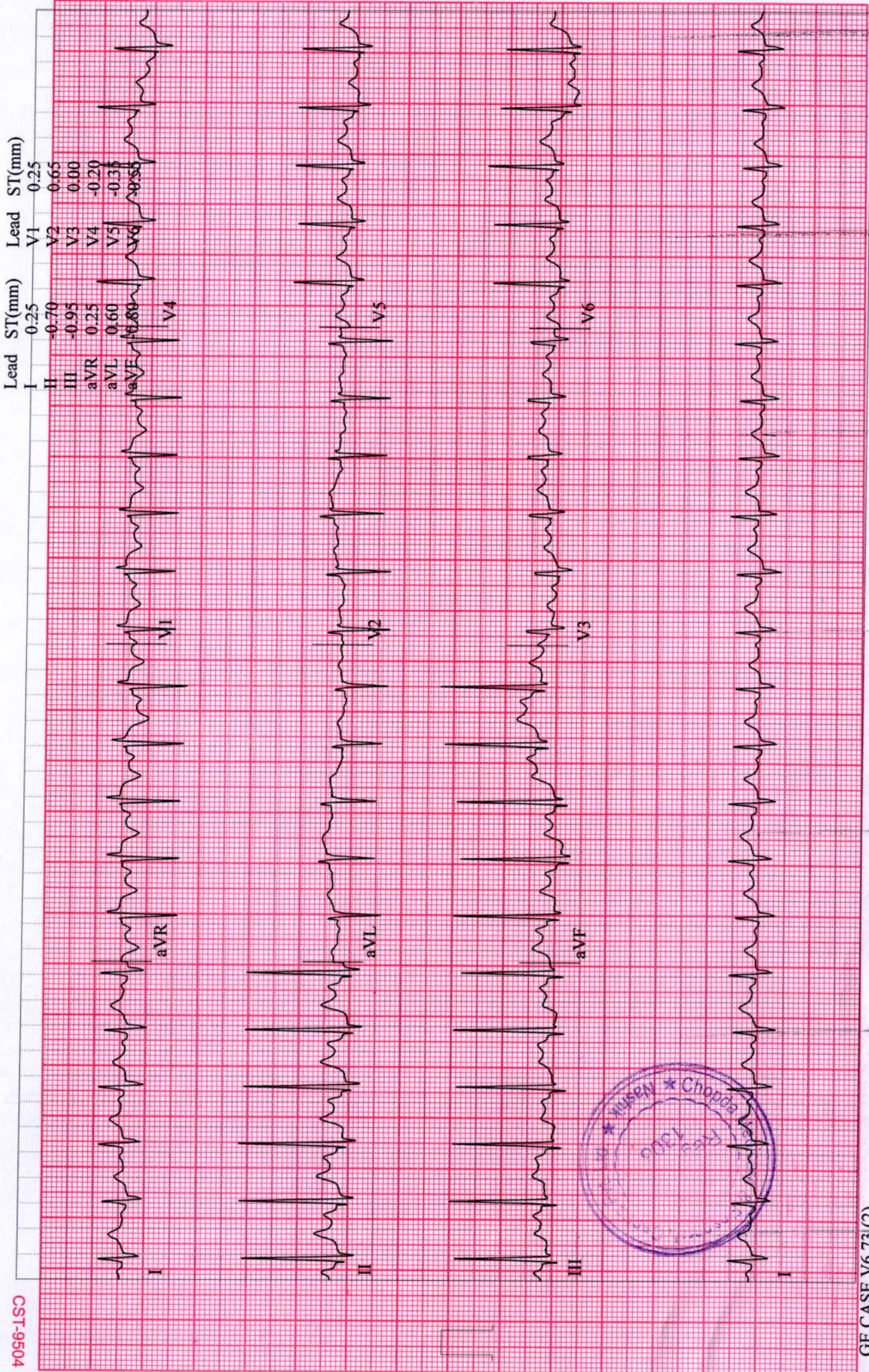

Lead	ST(mm)	Lead	ST(mm)
I	0.25	V1	0.25
II	-0.70	V2	0.65
III	-0.95	V3	0.00
aVR	0.25	V4	-0.20
aVL	0.60	V5	-0.38
aVF	0.80	V6	0.56

THUBE, MAHESH  
Patient ID 231000189  
10/14/2023  
1:26:31pm

12-Lead Report  
RECOVERY  
#1  
03:50

129 bpm

BRUCE  
0.0 mph  
0.0 %

Magnum Heart Institute

Measured at 60ms Post J (10mm/mV)  
Auto Points

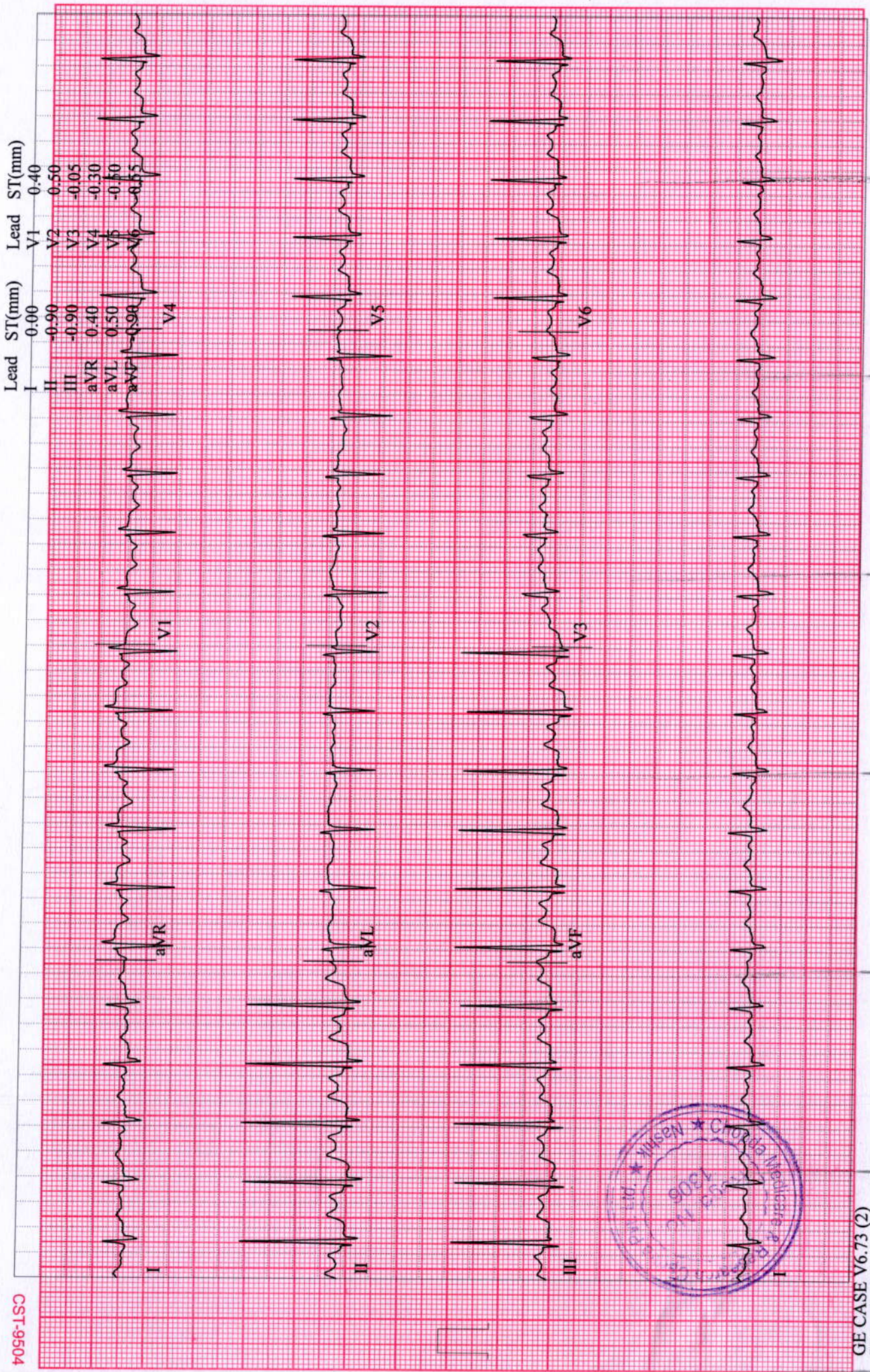

CST-9504

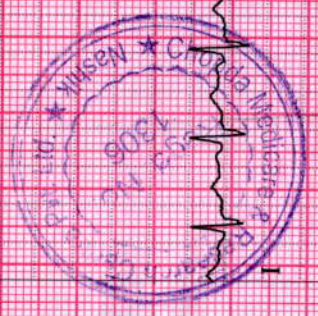

GE CASE V6.73 (2)  
25 mm/s 10 mm/mV 50Hz 0.01Hz FRF+ HR(V6.II)

Start of Test: 1:11:59pm

Page 11

# MAGNUM HOSPITAL, NASHIK 12-Lead ECG Report



THUBE MAHESH

Request Department:

HR : 69bpm  
P : 95ms  
PR : 140ms  
QRS : 85ms  
QT/QTc : 373/400ms  
P/QRS/T : 63/60/34deg.  
RV5/SV1 : 1.075/0.405mV

Male

36Years

OutpatientID:

ID:231000189

Room No.:

Diagnostic Information:

1. Sinus Arrhythmia

Report Confirmed By:

