

Apoll Clinic  
Experier closer to you.



36/C, SH 1, CIT, Satchasi Para, Kolkata, West Bengal 700002, India

Kolkata  
West Bengal  
India



22°C  
72°F

2022-12-24(Sat) 09:20(am)

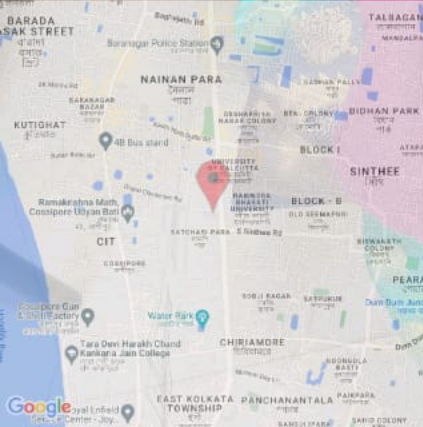

36/C, SH 1, CIT, Satchasi Para, Kolkata, West Bengal 700002, India

Kolkata  
West Bengal  
India



22°C  
72°F

2022-12-24(Sat) 09:25(am)





ভারত সরকার  
Government of India

ভারতীয় বিশিষ্ট পরিচয় প্রাধিকরণ  
Unique Identification Authority of India

তালিকাভুক্তির নম্বর/ Enrolment No.: 2906/04127/07059

To  
সুনীতা মাইতি  
SUNITA MAITY  
BIBHISANPUR  
Bibhisanpur  
East Midnapore West Bengal - 721458  
7586877042

Signature valid

Digital Signature  
CERTIFICATE  
AUTHORITY  
INDIA 01  
Date: 2022-09-07 09:15  
UTC

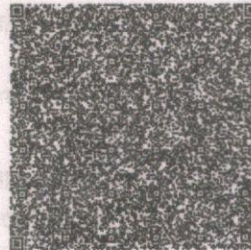

আপনার **আধার** সংখ্যা / Your **Aadhaar** No. :

**4971 8469 9812**

VID : 9101 0252 7879 8222

আমার **আধার**, আমার পরিচয়



ভারত সরকার

Government of India



Issue Date: 20/09/2013



সুনীতা মাইতি  
SUNITA MAITY  
জন্মতারিখ/DOB: 05/05/1980  
মহিলা/ FEMALE

**4971 8469 9812**

VID : 9101 0252 7879 8222

আমার **আধার**, আমার পরিচয়

*Sunita Maity*

*Sunita Maity*





### তথ্য

- আধার পরিচয়ের প্রমাণ, নাগরিকত্বের প্রমাণ নয়
- নিরাপদ কিউআর কোড / অফলাইন এক্সএমএল / অনলাইন প্রমাণীকরণ ব্যবহার করে পরিচয় যাচাই করুন।
- এটা এক ইলেক্ট্রনিক প্রক্রিয়ায় তৈরী পত্র

### INFORMATION

- **Aadhaar** is a proof of identity, not of citizenship.
- Verify identity using Secure QR Code/ Offline XML/ Online Authentication.
- This is electronically generated letter.

- আধার সারা দেশে মান্য
- আধার আপনাকে বিভিন্ন সরকারী ও বেসরকারী পরিসেবা প্রাপ্তিতে সাহায্য করে।
- আধারে আপনার মোবাইল নাম্বার ও ইমেইল আইডি আপডেটে রাখুন।
- আধার নিজের স্মার্ট ফোনে রাখুন, mAadhaar App দ্বারা।

- **Aadhaar** is valid throughout the country.
- **Aadhaar** helps you avail various Government and non-Government services easily.
- Keep your mobile number & email ID updated in **Aadhaar**.
- Carry Aadhaar in your smart phone – use **mAadhaar** App.



ভারতীয় বিশিষ্ট পরিচয় প্রাধিকরণ  
Unique Identification Authority of India



ঠিকানা:  
বিভিসানপুর, বিভিসানপুর, পূর্ব মেদিনীপুর,  
পশ্চিমবঙ্গ - 721458

Address:  
BIBHISANPUR, Bibhisampur, East Midnapore,  
West Bengal - 721458

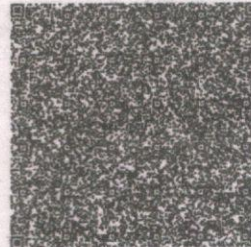

4971 8469 9812

VID : 9101 0252 7879 8222

1047 | help@uidai.gov.in | www.uidai.gov.in

Download Date: 10/01/2022



To  
The APOLLO clinic  
OM Tower, Sinthimore  
Dum Dum.

Sir,

I, ~~am~~ Sunita Maity spouse of Gurusupada Maity from  
Mediwheel for health check up on 24 Dec 22. I could not  
complete my TMT check due low pressure and could  
not provide stool & Paps smear due personal  
reason. With regards.

Date:- 24 Dec 22

— Sunita Maity.  
(Sunita Maity)  
Spouse of Gurusupada Maity



Patient Name: MRS. SUNITA MAITY  
UHID/MR No.: FSIN.0000017271  
Visit Date: 24.12.2022  
Sample collected on: 24.12.2022  
Ref Doctor: SELF

Age/Gender: 41 Years/ Female  
OP Visit No.: FSINOPV20446  
Reported on: 24.12.2022  
Specimen: BLOOD

## DEPARTMENT OF SEROLOGICAL EXAMINATION

| <u>TEST NAME</u>                                  | <u>RESULT</u>  |
|---|----------------|
| <u>Blood Group (A, B &amp; O) &amp; Rh factor</u> | "O"            |
| BLOOD GROUP                                       | POSITIVE (+Ve) |
| RH TYPE   |                |

Results are to be correlate clinically.

\*\*\* End of the report\*\*\*

Lab Technician / Technologist  
Purbali karmakar

  
DR. KRISTI CHATTERJEE  
MBBS, MD (PATHOLOGY)  
CONSULTANT PATHOLOGIST





Patient Name: MRS. SUNITA MAITY  
UHID/MR No.: FSIN.0000017271  
Visit Date: 24.12.2022  
Sample collected on: 24.12.2022  
Ref Doctor: SELF

Age/Gender: 41 Years/ Female  
OP Visit No.: FSINOPV20446  
Reported on: 24.12.2022  
Specimen: BLOOD

## DEPARTMENT OF HAEMATOLOGY

| TEST NAME                      | RESULT | BIOLOGICAL REFERENCE               | UNIT       |
|--------------------------------|--------|------------------------------------|------------|
| <b>COMPLETE BLOOD COUNT</b>    |        |                                    |            |
| HEMOGLOBIN                     | 11.0   | Female 11.5-14.5<br>Male 12.5-16.5 | gm%        |
| Method: Cyanmethemoglobin      |        |                                    |            |
| RBC COUNT                      | 3.7    | Female 3.8-4.8<br>Male 4.5-5.5     | mill/Cumm  |
| Method: Electronic Impedance   |        |                                    |            |
| HEMATOCRIT (PCV)               | 35.0   | Female 36-46<br>Male 42-52         | %          |
| MCV                            | 94.5   | 83-101 fl                          | fl         |
| Method: Calculated             |        |                                    |            |
| MCH                            | 29.7   | 27-32 pg                           | pg         |
| Method: Calculated             |        |                                    |            |
| MCHC                           | 31.4   | 31.5-34.5                          | %          |
| Method: Calculated             |        |                                    |            |
| PLATELET COUNT                 | 2.16   | 1.5-4.5 lakhs/cu mm                | Lakhs/cumm |
| Method: Electronic Impedance   |        |                                    |            |
| TOTAL WBC COUNT (TC)           | 5,800  | 4,000-11,000                       | /cumm      |
| Method: Electronic Impedance   |        |                                    |            |
| <b>DIFFERENTIAL COUNT (DC)</b> |        |                                    |            |
| Method: Microscopy             |        |                                    |            |
| NEUTROPHIL                     | 60     | 40-70                              | %          |
| LYMPHOCYTE                     | 35     | 20-45                              | %          |
| MONOCYTE                       | 02     | 2-8                                | %          |
| EOSINOPHIL                     | 03     | 1-4                                | %          |
| BASOPHIL                       | 00     | <1-2                               | %          |
| ESR                            | 37     | Male: 12<br>Female: 19             | mm/hr      |
| Method: westergreen            |        |                                    |            |

Note: RBC are normocytic with normochromic.

INSTRUMENT USED:

SYSMEX (XP 100)

\*Please correlate with clinical conditions.

\*\*\*End of the report\*\*\*

Lab Technician / Technologist  
Ranit Bhattacharjee

*Kristi Chatterjee*

DR. KRISTI CHATTERJEE  
MBBS, MD (PATHOLOGY)  
CONSULTANT PATHOLOGIST



Patient Name: MRS. SUNITA MAITY  
UHID/MR No.: FSIN.0000017271  
Visit Date: 24.12.2022  
Sample collected on: 24.12.2022  
Ref Doctor: SELF

Age/Gender: 41 Years/ Female  
OP Visit No.: FSINOPV20446  
Reported on: 24.12.2022  
Specimen: BLOOD

## DEPARTMENT OF LABORATORY MEDICINE

| <u>TEST NAME</u>                              | <u>RESULT</u> | <u>BIOLOGICAL REFERENCE INTERVALS</u> | <u>UNITS</u> |
|---|---------------|---------------------------------------|--------------|
| GLUCOSE- (FASTING)<br>Method: (GOD-POD)       | 87.0          | 70.0- 110.0                           | mg/dl        |
| GLUCOSE- (POST PRANDIAL)<br>Method: (GOD-POD) | 112.0         | 80.0- 140.0                           | mg/dl        |

End of the report

*Results are to be correlate clinically*

Lab Technician / Technologist  
Purbali karmakar

*Kristi Chatterjee*

DR. KRISTI CHATTERJEE  
MBBS, MD (PATHOLOGY)  
CONSULTANT PATHOLOGIST





Patient Name: MRS. SUNITA MAITY  
UHID/MR No.: FSIN.0000017271  
Visit Date: 24.12.2022  
Sample collected on: 24.12.2022  
Ref Doctor: SELF

Age/Gender: 41 Years/ Female  
OP Visit No.: FSINOPV20446  
Reported on: 24.12.2022  
Specimen: BLOOD

**DEPARTMENT OF SPECIAL BIOCHEMISTRY**  
**REPORT PREPARED ON PATHOLOGY**

| Test Name                              | Value | Unit  | Normal Range  |
|--|-------|-------|---|
| Glycosylated Haemoglobin (HbA1c), HPLC | 4.3   | %     | Excellent Control: <4<br>Good Control: 4-6<br>Fair Control : >6-7<br>Action Suggested: >7-8<br>Poor Control : >8                |
| <i>Methodology: HPLC</i>               |       |       |   |
| <i>Instrument Used: Bio-Rad D-10</i>   |       |       |   |
| Estimated Average Glucose (EAG)        | 121.0 | mg/dl | Excellent Control: 90-120<br>Good Control: 120-150<br>Fair Control: > 150-180<br>Action Suggested: 181-210<br>Panic Value: >211 |

**Comment**

- For patients with Hb variant diseases there may be lowering of HbA1c due to low HBA synthesis.
- EAG is value calculated from HbA1c & indicates average glucose level over past three months.

**Factors that interfere with HbA1c Measurement:** Genetic variants (e.g. Hbs trait, HbC trait), elevated fetal hemoglobin (HbF) and chemically modified derivatives of hemoglobin (e.g. carbamylated Hb in patients with renal failure) can affect the accuracy of HbA1c measurements. The effects vary depending on the specific Hb variant or derivative and the specific HbA1c method.

**Factors that affect interpretation of HbA1c Results:** Any condition that shortens erythrocyte survival or decreases mean erythrocyte age (e.g. recovery from acute blood loss, hemolytic anemia) will falsely lower HbA1c test results regardless of the assay method used.

\*\*\*\*\* End Of Report\*\*\*\*\*

Lab Technician / Technologist  
Ranit bhattacharjee

*Kristi Chatterjee*  
**DR. KRISTI CHATTERJEE**  
MBBS, MD (PATHOLOGY)  
CONSULTANT PATHOLOGIST





Patient Name: MRS. SUNITA MAITY  
UHID/MR No.: FSIN.0000017271  
Visit Date: 24.12.2022  
Sample collected on: 24.12.2022  
Ref Doctor: SELF

Age/Gender: 41 Years/ Female  
OP Visit No.: FSINOPV20446  
Reported on: 24.12.2022  
Specimen: BLOOD

## DEPARTMENT OF LABORATORY MEDICINE

| <u>TEST NAME</u>  | <u>RESULT</u> | <u>BIOLOGICAL REFERENCE INTERVALS</u>   | <u>UNITS</u>   |
|---|---------------|---|----------------|
| <b>LIPID PROFILE</b>                                      |               |   |                |
| Triglyceride<br>Method: GPO-POD                           | 139.0         | <200  | mg/dl          |
| Cholesterol<br>Method: CHO - POD                          | 205.0         | Desirable blood cholesterol :< 220<br>Borderline High: 170.0-199.0<br>High: > 199.0 mg/dl | mg/dl<br>mg/dl |
| HDL CHOLESTEROL [DIRECT]<br>Method: PVS and PEGME Coupled | 39.0          | 30-80mg/dl  | mg/dl          |
| LDL CHOLESTEROL [DIRECT]<br>Method: PVS and PEGME Coupled | 138.2         | <130.0 mg/dl  | mg/dl          |
| VLDL CHOLESTEROL  | 27.8          | 20-35 mg/dl   | mg/dl          |
| CHOLESTEROL: HDL RATIO                                    | 5.2           |   |                |
| LDL: HDL RATIO  | 3.5           |   |                |

End of the report

Results are to be correlate clinically

Lab Technician / Technologist  
Purbali karmakar

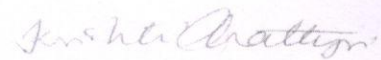

DR. KRISTI CHATTERJEE  
MBBS, MD (PATHOLOGY)  
CONSULTANT PATHOLOGIST





Patient Name: MRS. SUNITA MAITY  
UHID/MR No.: FSIN.0000017271  
Visit Date: 24.12.2022  
Sample collected on: 24.12.2022  
Ref Doctor: SELF

Age/Gender: 41 Years/ Female  
OP Visit No.: FSINOPV20446  
Reported on: 24.12.2022  
Specimen: BLOOD

## DEPARTMENT OF LABORATORY MEDICINE

| TEST NAME                                      | RESULT | BIOLOGICAL REFERENCE INTERVALS  | UNITS  |
|--|--------|---------------------------------|--------|
| <b>LIVER FUNCTION TEST (PACKAGE)</b>           |        |                                 |        |
| BILIRUBIN- TOTAL<br>Method: Daizo              | 0.68   | 1.1 Adult                       | mg/dl  |
| BILIRUBIN- DIRECT<br>Method: Daizo with DPD    | 0.13   | Adult & Children: <0.25         | mg/dl  |
| BILIRUBIN- INDIRECT<br>Method: calculated      | 0.55   | 0.1-1.0                         | mg/dl  |
| TOTAL- PROTIEIN<br>Method: Photometric UV test | 7.1    | Adult: 6.6-8.8                  | gms/dl |
| ALBUMIN<br>Method: BCG                         | 4.3    | 3.5-5.2                         | gms/dl |
| GLOBULIN<br>Method: calculated                 | 2.8    | 1.8-3.0                         | gms/dl |
| A:G Ratio                                      | 1.53:1 |                                 |        |
| SGOT/AST<br>Method: IFCC WITHOUT P5P           | 32.1   | up to 45                        | U/L    |
| SGPT/ALT<br>Method: IFCC WITHOUT P5P           | 26.5   | up to 40                        | U/L    |
| ALKA-PHOS<br>Method: PNPP- AMP BUFFER          | 104.3  | Adult: 20-220<br>Child: 104-380 | U/L    |
| GGT [Gamma Glutamyl Transferase]               | 18.0   | 7-32                            | U/L    |

\*Please correlate with clinical conditions.

\*\*\*End of the report\*\*\*

Lab Technician / Technologist  
Ranit Bhattacharjee

*Kristi Chatterjee*  
DR. KRISTI CHATTERJEE  
MBBS, MD (PATHOLOGY)  
CONSULTANT PATHOLOGIST





Patient Name: MRS. SUNITA MAITY  
UHID/MR No.: FSIN.0000017271  
Visit Date: 24.12.2022  
Sample collected on: 24.12.2022  
Ref Doctor: SELF

Age/Gender: 41 Years/ Female  
OP Visit No.: FSINOPV20446  
Reported on: 24.12.2022  
Specimen: BLOOD

## DEPARTMENT OF LABORATORY MEDICINE

| <u>TEST NAME</u>  | <u>RESULT</u> | <u>BIOLOGICAL REFERENCE INTERVALS</u>  | <u>UNITS</u> |
|---|---------------|--|--------------|
| BLOOD UREA NITROGEN (BUN)<br>Method: Calculated   | 12.1          | 8 - 20   | mg/ dl       |
| CREATININE<br>Methodology: Jaffe Reaction<br>Instrument Used: FULLY AUTOMATED ANALYZER EM-200 | 0.87          | Male: 0.7-1.4<br>Female: 0.6-1.2<br>Newborn: 0.3-1.0<br>Infant: 0.2-0.4<br>Child: 0.3-0.7<br>Adolescent: 0.5-1.0 | mg/dl        |
| BUN: CREATININE RATIO<br>Method: Calculated   | 13.9          |  |              |
| URIC ACID<br>Method: Uricase  | 4.97          | Female: 2.6 - 6.0<br>Male: 3.4 - 7.0   | mg/dl        |

End of the report

*Results are to be correlate clinically*

Lab Technician / Technologist  
Ranit Bhattacharjee

*Kristi Chatterjee*

DR. KRISTI CHATTERJEE  
MBBS, MD (PATHOLOGY)  
CONSULTANT PATHOLOGIST





Patient Name: MRS. SUNITA MAITY  
UHID/MR No.: FSIN.0000017271  
Visit Date: 24.12.2022  
Sample collected on: 24.12.2022  
Ref Doctor: SELF

Age/Gender: 41 Years/ Female  
OP Visit No.: FSINOPV20446  
Reported on: 24.12.2022  
Specimen: BLOOD

## DEPARTMENT OF LABORATORY MEDICINE

| <u>TEST NAME</u>                                       | <u>RESULT</u> | <u>BIOLOGICAL REFERENCE INTERVALS</u> | <u>UNIT</u> |
|--|---------------|---------------------------------------|-------------|
| TSH:THYROID STIMULATING HORMONE-SERUM<br>Method : CLIA | 3.58          | 0.35-5.50                             | μIU/ml      |
| TOTAL T3: TRI IODOTHYRONINE – SERUM<br>Method : CLIA   | 1.23          | 0.87 – 1.78                           | ng/dl       |
| TOTAL T4: THYROXINE – SERUM<br>Method : CLIA           | 11.75         | 8.09 – 14.03                          | μg/Dl       |

Comment: Note >1. TSH levels are subject to circadian variation, reaching peak levels between 2 - 4.a.m. and at a minimum between 6-10 pm . The variation is of the order of 50% . hence time of the day has influence on the measured serum TSH concentrations  
> 2. Values <0.03 μIU/mL need to be clinically correlated due to presence of a rare TSH variant in some individuals.  
Clinical Use:> Primary Hypothyroidism > Hyperthyroidism > Hypothalamic – Pituitary hypothyroidism  
> Inappropriate TSH secretion > Nonthyroidal illness > Autoimmune thyroid disease  
>Pregnancy associated thyroid disorders > Thyroid dysfunction in infancy and early childhood.

Results are to be correlate clinically .

\*\*\*End of the report\*\*\*

Lab Technician / Technologist  
Ranit Bhattacharjee

*Kristi Chatterjee*  
DR. KRISTI CHATTERJEE  
MBBS, MD (PATHOLOGY)  
CONSULTANT PATHOLOGIST





Patient Name: MRS. SUNITA MAITY  
UHID/MR No.: FSIN.0000017271  
Visit Date: 24.12.2022  
Sample collected on: 24.12.2022  
Ref Doctor: SELF

Age/Gender: 41 Years/ Female  
OP Visit No.: FSINOPV20446  
Reported on: 24.12.2022  
Specimen: URINE

## CLINICAL PATHOLOGY

### URINE FOR ROUTINE EXAMINATION

| Test Name                      | Result        | Unit | Method                                      |
|--------------------------------|---------------|------|---|
| <b>PHYSICAL EXAMINATION</b>    |               |      |   |
| QUANTITY                       | 30            | ml   | Container Measurement                       |
| COLOUR                         | Pale yellow   |      | Naked Eye Observation                       |
| APPEARANCE                     | Slightly hazy |      | Naked Eye Observation                       |
| REACTION                       | Acidic        |      | Multiple Reagent Strip                      |
| SPECIFIC GRAVITY               | 1.015         |      | Multiple Reagent Strip                      |
| <b>CHEMICAL EXAMINATION</b>    |               |      |   |
| BLOOD                          | Nil           |      | Multiple Reagent Strip                      |
| ALBUMIN                        | Nil           |      | Multiple Reagent Strip / Heat & Acetic Acid |
| BILE PIGMENT                   | Nil           |      | Fuchet's Test                               |
| BILE SALT                      | Nil           |      | Hey's Sulphur Test                          |
| KETONE BODIES                  | Nil           |      | Multiple Reagent Strip / Rothera Test       |
| SUGAR                          | Nil           |      | Multiple Reagent Strip / Benedict           |
| <b>MICROSCOPIC EXAMINATION</b> |               |      |   |
| PUS CELL                       | 2-3           | /HPF | Light Microscopy                            |
| RBC                            | Not found     | /HPF | Light Microscopy                            |
| EPITHELIAL CELL                | 3-4           | /HPF | Light Microscopy                            |
| MICRO ORGANISM                 | Present a few |      |   |
| Others                         | Not found     |      |   |

Note : Any Abnormal Chemical Analysis Rechecked By Respective Manual Method  
\*\*\* End of Report\*\*\*

Lab Technician / Technologist  
Madhumita Biswas

*Kristi Chatterjee*  
**DR. KRISTI CHATTERJEE**  
MBBS, MD (PATHOLOGY)  
CONSULTANT PATHOLOGIST





DEPARTMENT OF RADIOLOGY X-RAY OF CHEST (PA) VIEW

MR. NO- FSIN.0000000

SEX-FEMALE

NAME: -SUNITA MAITY

EXAMINATION DATE-24/12/2022

AGE-41YRS

REPORT DATE-24/12/2022

REF DR. SELF

**FINDINGS:**

- Bilateral lung fields are clear.
- Tracheal shadow is in the midline.
- Bilateral CP angle are clear
- Both hila appear normal .
- CTR appears normal .
- No definite bone fracture is noted.

  
**DR.ARNAB MANDAL**

MD, Physician, PGDUS (Delhi) CEBT-USG (WBUHS KOLKATA)  
Fellow of Jefferson Ultrasound Radiology and Education Institute  
Philadelphia Ex-Radiology Resident (S.E.Railway)  
Regd.No:72022(WBMC)





|                     |                     |                   |
|---------------------|---------------------|-------------------|
| NAME : SUNITA MAITY | AGE : 41 YRS        | SEX : FEMALE      |
| REF BY : SELF       | MR NO : FSIN – 0000 | DATE : 24/12/2022 |

**ULTRASOUND OF WHOLE ABDOMEN**

**LIVER:** Liver is Normal size (**14.80 cm**) shape outline and echotexture. The intrahepatic tubular structures are normal. No focal area of alterea echogenicity is noted. The porta hepatis is normal. The common bile duct measures(**4 mm**) in diameter. The portal vein measures (**10 mm**) at porta.

**GALLBLADDER:** Gall bladder is normal.wall is normal.no calculus or mass is seen within the gallbladder.

**PANCREAS:** It is normal in size, shape, outline and echotexture. Pancreatic duct is not dilated.

**SPLEEN:** It is normal in size (**7.33 cm**), shape, outline and echotexture. No parenchymal lesion is noted.

**RIGHT KIDNEY :** It is normal in position, size, shape, outline and echotexture. The cortico medullary differentiation is maintained. No calculus or hydronephrosis is seen.

**RIGHT KIDNEY** measures (**10.62 cm**)

**LEFT KIDNEY:** It is normal in position, size, shape, outline and echotexture. . The cortico medullary differentiation is maintained. No calculus or hydronephrosis is seen.

**LEFT KIDNEY** measures (**10.56 cm**)

**URINARY BLADDER:** It is well distended with normal wall thickness. No calculus or mass is seen within the urinary bladder. The post void residual volume of urine is insignificant.

**UTERUS:** It is normal in size, shape and echotexture. It is anteverted. No SOL is seen in the myometrium. Uterine cavity is empty. Uterus measures (**7.30 cm × 3.61 cm × 5.21 cm**). Endometrial thickness is normal measures **0.5 cm**

**RIGHT OVARY:** They are normal in size, shape, outline and echotexture. Measures (**2.83 cm × 1.66 cm**)

**LEFT OVARY:** They are normal in size, shape, outline and echotexture. Measures (**1.85 cm × 1.85 cm**)

**IMPRESSION:**

- FLUID IN POD.



**A.K.ROY**

M.B.B.S, Dip BMSc, DTM&H (Cal)  
Certificate on CEBT Abdomino Pelvic, USG(WBHSU)



|                         |                  |                  |
|-------------------------|------------------|------------------|
| NAME: MRS. SUNITA MAITY | MR NO: FSIN-0000 | DATE :24.12.2022 |
| AGE: 41 YRS.            | SEX: FEMALE      | REF BY: SELF     |

### ECG REPORT

HR : 68 b/min  
AXIS : NORMAL  
RHYTHM : SINUS  
PR INTERVAL : 0.12 sec  
QT INTERVAL : 0.412 sec  
QRS DURATION : 0.092 sec  
T-WAVE : NORMAL

### IMPRESSION:

●RESTING ECG WITHIN NORMAL LIMITS.

*Shruti Prasad Upadhyay*

**DR.S.P.UPADHYAY**  
MBBS,DTDC,M  
Physician & Chest specialist





December 24, 2022  
Time: 13:06:35

QT / QTc : 0.412 / 0.439 Sec  
P-QRS-T Axis (42)-(63)-(49) deg

PR Interval: 0.12 sec  
QRS Duration : 0.092 Sec

RR Interval: 0.88 sec

HR : 68 bpm  
BP : 90 / 60 mmHg

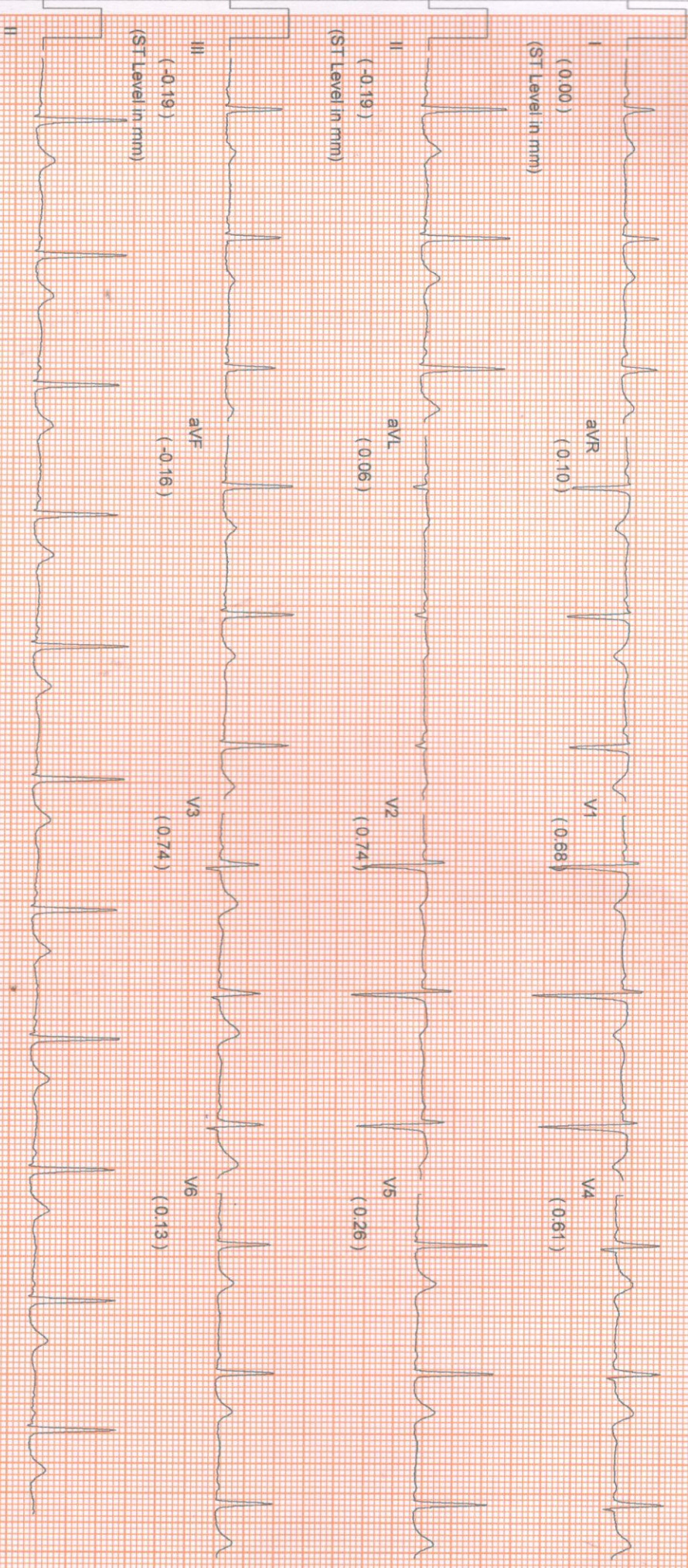

Comments :-

*Sunita Maity.*



NEW PRESCRIPTION

NAME: Gurupada Maity MOBILE: \_\_\_\_\_

DATE: 24/12/20

AGE: 43

Right eye 31

Left eye 31

|                | SPH          | CYL         | AXIS        | SPH          | CYL         | AXIS        |
|----------------|--------------|-------------|-------------|--------------|-------------|-------------|
| Distance       | <u>-0.75</u> | <u>————</u> | <u>————</u> | <u>+1.00</u> | <u>————</u> | <u>————</u> |
| Addition       | <u>+1.25</u> | <u>BE</u>   | <u>N3</u>   | <u>————</u>  | <u>————</u> | <u>————</u> |
| Contact Lenses |              |             |             |              |             |             |



lenskart.com

All lenses are accurate to 3 decimal places



NEW PRESCRIPTION

NAME: Sunita Maity MOBILE: \_\_\_\_\_

DATE: 24/12/20

AGE: 41

Right eye 32.5

Left eye 33

|                | SPH          | CYL       | AXIS         | SPH         | CYL         | AXIS        |
|----------------|--------------|-----------|--------------|-------------|-------------|-------------|
| Distance       |              | <u>BE</u> | <u>Plane</u> | <u>to</u>   |             |             |
| Addition       | <u>+1.00</u> | <u>BE</u> | <u>N3</u>    | <u>————</u> | <u>————</u> | <u>————</u> |
| Contact Lenses |              |           |              |             |             |             |

*Handwritten note:* Use for near work  
 Use this lens  
 lenskart.com

All lenses are accurate to 3 decimal places

