



# Rama Krishna Multispeciality Hospital

257-A, TALWANDI, KOTA (RAJ.) • Tel : 0744-3562955, M. 9414227325  
www.ramakrishnahospital.com | Email : rxkota@gmail.com

Ekansh Meena

10/12/22

DOB - 24/7/92  
Mob. 8990393322

P-30

HT-120/80

WT 171kg

WT 55kg

DM 18.7

Chest 84

Waist 79cm

Abd - 82cm

Ua 6/6 Blue

H. P. J. J. J.

*M. K. Meena*  
डॉ. माधुसूदन भार्गव  
एम.बी.बी.एस., एम.डी.  
रामाकृष्ण हॉस्पिटल  
रजि. नं. 006311/22544

भारत सरकार  
 Ministry of Health and Family Welfare  
 Health ID Card



नाम / Name  
 Karam Meena  
 जन्म तिथि / DOB 23/07/1982  
 लिंग / GENDER  
 MALE



7171 2231 5860

मेरा स्वास्थ्य, मेरा पहचान

Dr. Meena

भारत सरकार  
 Ministry of Health and Family Welfare  
 Health ID Card

डा. डॉ. मीना मेना, एम.डी., एम.सी.  
 मेडिकल विभाग, मेडा कैंसर, एम.डी. अस्पताल  
 24, इटमन रोड, मेडा कैंसर, 24004  
 Address: B-2, Post: Meera, Dist: Jaipur  
 Anandpur Sagar, Meera Jilla Jaipur  
 Jaipur, Rajasthan 324004  
 Rajasthan 324004



7171 2231 5860

www.aadhaar.gov.in

डॉ. मीना मेना  
 एम.डी. एम.सी.  
 मेडा कैंसर, मेडा कैंसर  
 एम.डी. अस्पताल  
 एम.डी. अस्पताल



# GOOD HEALTH LAB

## RAMAKRISHNA HOSPITAL

(UNIT OF DR. L.K. BHARGAVA & SONS HUF)



Patient Report			
Name: EKANSH MEENA		PID: 8	
Age: 30 Years	Gender: Male	Sample Mode: Whole Blood	
Dr. Name: DR YASH		Sequence ID: 202212100008	

Run Date: 10/12/2022

Printed ON: 10/12/2022 12:51:07 pm

Parameter	Result	Flags	Units	Limits
WBC	5.7		$\times 10^3 / \mu\text{L}$	4-10
LYMP#	1.2		$\times 10^3 / \mu\text{L}$	1-5
MID#	0.3		$\times 10^3 / \mu\text{L}$	0.1-1.5
GRAN#	4.2		$\times 10^3 / \mu\text{L}$	2-7
LYMP%	21.1		%	20-40
MID%	6.6		%	3-15
GRAN%	72.3	H	%	40-60
RBC	4.11	L	$\times 10^6 / \mu\text{L}$	4.5-5.5
HGB	13.9		g/dL	13-17
HCT	45.8		%	40.7-50.3
MCV	111.4	H	fL	83-103
MCH	33.8	H	pg	27-32
MCHC	30.3	L	g/dL	31.5-34.5
RDW-CV	13.6		%	11.6-15.4
RDW-SD	42.4		fL	39-46
PLT	241		$\times 10^3 / \mu\text{L}$	150-410
MPV	7.7		fL	5.9-12.3
PCT	0.185	L	%	0.22-0.44
PDW	16.6		%	8.3-25
PLCR	25		%	16.3-36.3
PLCC	60.2		$\times 10^3 / \mu\text{L}$	--

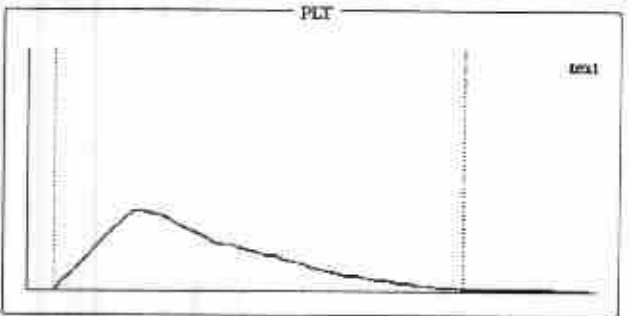
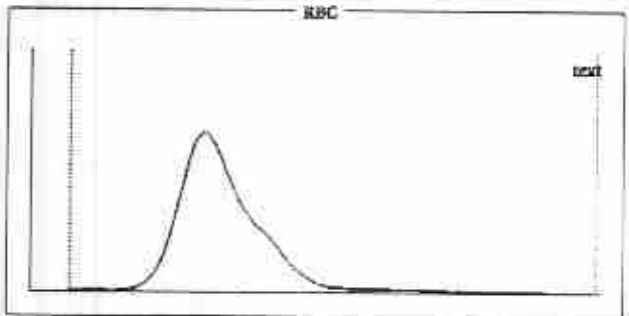
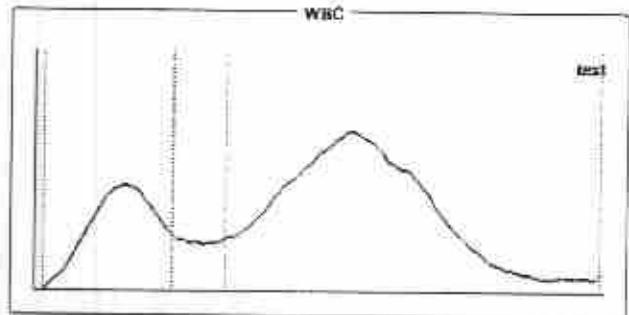

### Histogram Flags:

?Large Immature Cells, ?Macrocytosis, ?Hypochromia

### Comments:

Signature of Technician

**Dr. Preeti Pathak**  
MD (Pathology)  
Reg. No. - 24703/15880

### Conditions of Reporting :

We use best of the kits from international Market & the quality control is done by putting up Fresh standard/Control with each running.  
The reported result are for information and for interpretation of the Referring Doctor only  
Results of tests may vary from laboratory to laboratory and also in some parameters time to time for the same patient.  
This report is not valid for any medico-legal purposes.  
Result of card test are limited by time of Reading the card.

Dr. Preeti Pathak, MD. (Path.)  
Reg. 24703/15880

Signature of Pathologist

257-A, Sheela Chaudhary Road, Talwandi, KOTA-5 (Raj.)

Tel 0744-3562955 Mob: 9414227325, 9610209797 | E-mail : rxkota@gmail.com



# GOOD HEALTH LAB RAMAKRISHNA HOSPITAL

(UNIT OF DR. L.K. BHARGAVA & SONS HUF)



PATIENT'S NAME: **EKANSH MEENA**

AGE/SEX : 30 Years/Male

LAB NO. : 0156

DATE : 10/12/2022

REF. BY : Dr. YASH BHARGAVA

## HAEMATOLOGY

Test Name	Test Results	Normal Range
<b>Blood Group Rh Factor</b>		
TEST	RESULT	
BLOOD GROUP	= O	
Rh FACTOR	= POSITIVE	
ESR	10 MM in 1st hr.	0-20 MM in 1st hr.

## BIO-CHEMISTRY

Test Name	Test Results	Normal Range
Blood Sugar Fasting	93.00 mg/dL	70.00-110.00 mg/dL
Serum for Gamma Glutamyl Transferase	32.00 U/L	9.00-52.00 U/L
Aspartate-Aminotransferase (AST/SGOT)	17.00 IU/L	0.00-38.00 IU/L
Alanine-Aminotransferase (ALT/SGPT)	13.00 IU/L	0.00-40.00 IU/L
Serum Alkaline Phosphatase	116.00 IU/L	0.00-270.00 IU/L
URIC ACID	5.1 mg/dl	2.3 - 6.1 (Female) 3.6 - 8.2 (Male)
BUN	18.00 mg/dL	15.00-45.00 mg/dL
Creatinine	0.82 mg/dL	0.70-1.30 mg/dL

Signature of Technician

### Conditions of Reporting :

We use best of the kits from international Market & the quality control is done by putting up Fresh standard/Control with each running.  
The reported result are for information and for interpretation of the Referring Doctor only  
Results of tests may vary from laboratory to laboratory and also in some parameters time to time for the same patient.  
This report is not valid for any medico-legal purposes.  
Result of card test are limited by time of Reading the card.

257-A, Sheela Chaudhary Road, Talwandi, KOTA-5 (Raj.)

Tel 0744-3562955. Mob.: 9414227325. 9610209797 | E-mail : rxkota@gmail.com

*Dr. Preeti Pathak*  
MD (Pathology)  
Reg. No. - 24703/15880

Dr. Preeti Pathak, MD. (Path.)  
Reg. 24703/15880

Signature of Pathologist



# GOOD HEALTH LAB

## RAMAKRISHNA HOSPITAL

(UNIT OF DR. L.K. BHARGAVA & SONS HUF)



PATIENT'S NAME: **EKANSH MEENA**

AGE/SEX : **30 Years/Male**

LAB NO. : **0156**

DATE : **10/12/2022**

REF. BY : **Dr. YASH BHARGAVA**

### BIO-CHEMISTRY

Test Name	Test Results	Normal Range
<b>Serum Total Protein A/G Ratio</b>		
Total Proteins	6.90 g/dL	6.0-8.5
Albumin	4.10 g/dL	3.4-5.0
Globulin	2.80 g/dL	2.3-3.5
A/G Ratio	1.46:1	1.0-2.3
<b>Serum Bilirubin</b>		
Test Interval	Test Value	Unit Typical Reference
Total Bilirubin	0.70	mg/dL 0.0 - 1.0
Direct Bilirubin	0.10	mg/dL 0.0 - 0.25
Indirect Bilirubin	0.60	mg/dL 0.2 - 1.0

Signature of Technician

#### Conditions of Reporting :

We use best of the kits from international market & the quality control is done by putting up fresh standard/control with each running.  
The reported results are for information and for interpretation of the Referring Doctor only.  
Results of tests may vary from laboratory to laboratory and also in some parameters time to time for the same patient.  
This report is not valid for any medico-legal purposes.  
Result of card test are limited by time of reading the card.

257-A, Sheela Chaudhary Road, Talwandi, KOTA-5 (Raj.)

Tel 0744-3562955 Mob : 9414277375 9610209797 | E-mail : rxknta@gmail.com

  
**Dr. Preeti Pathak**  
MD (Pathology)  
Reg. No. - 24703/15880

**Dr. Preeti Pathak, MD. (Path.)**  
Reg. 24703/15880

Signature of Pathologist



# GOOD HEALTH LAB

## RAMAKRISHNA HOSPITAL

(UNIT OF DR. L.K. BHARGAVA & SONS HUF)



PATIENT'S NAME: **EKANSH MEENA**

AGE/SEX : **30 Years/Male**

LAB NO. : **0156**

DATE : **10/12/2022**

REF. BY : **Dr. YASH BHARGAVA**

### OTHER

#### Glycosylated Hb (HbA1C)

TEST	VALUE	REFERENCE VALUE
HBA1C	5.5 %	Excellent Control < 5.5% Good Control : 5.5 to 7.00% Fair Control : 7.00 to 8.00% Poor Control : > 8.0 %

NOTE :- HbA1C is done on the spot with the latest Nycocard Reader 2, a test based on spectral reflectance. The assay used here is boronate affinity. Remember, the HbA1C is not the same as the glucose level. It is far superior to the blood glucose reading & it gives an average reading for the past 8-12 weeks.

### ORGAN PANEL

#### Lipid Profile

TEST	TEST VALUE	UNIT	NORMAL VALUE
Serum Cholesterol	184.0	mg/dL	130-200 mg%
Triglyceride	101.0	mg/dL	Up to 150 mg%
HDL Cholesterol	41.0	mg/dL	30-70 mg%
LDL Cholesterol	120.0	mg/dL	Up to 150 mg%
VLDL Cholesterol	23.0	mg/dL	Up to 80 mg %
Total Cholesterol/HDL Ratio	4.48		0.0-4.97
LDL/HDL Cholesterol Ratio	2.92		0.0-3.55

Signature of Technician

#### Conditions of Reporting :

We use best of the kits from international Market & the quality control is done by putting up Fresh standard/Control with each running. The reported result are for information and for interpretation of the Referring Doctor only. Results of tests may vary from laboratory to laboratory and also in some parameters time to time for the same patient. This report is not valid for any medico-legal purposes. Result of card test are limited by time of Reading the card.

257-A, Sheela Chaudhary Road, Talwandi, KOTA-5 (Raj.)

Tel 0744-3562955. Mob.: 9414227325. 9610209797 | E-mail : rxkota@gmail.com

  
**Dr. Preeti Pathak**  
 MD (Pathology)  
 Reg. No.- 24703/15880

**Dr. Preeti Pathak, MD. (Path.)**  
 Reg. 24703/15880

Signature of Pathologist



# GOOD HEALTH LAB RAMAKRISHNA HOSPITAL

(UNIT OF DR. L.K. BHARGAVA & SONS HUF)



PATIENT'S NAME: **EKANSH MEENA**

AGE/SEX : **30 Years/Male**

LAB NO. : **0156**

DATE : **10/12/2022**

REF. BY : **Dr. YASH BHARGAVA**

## CHEMILUMINECENCE BY CENTAUR CP

TEST	OBSERVED VALUE	NORMAL RANGE
Tri Iodothyronine (T3)	1.22 ng/ml	0.60-1.81 ng/ml
Total Thyronine (T4)	6.1 ug/dl	3.20-12.6 ug/dl
Thyroid Stimulating Hormone (TSH)	1.39 uIU/ml	Adults: 0.5 - 5.50 uIU/ml 1- 30 days : 0.52 - 16.00 1mo - 5yrs: 0.46 - 8.10 6 - 18 yrs : 0.38 - 6.00

### SUMMARY:

T3 & T4 : Primary malfunction of the thyroid gland may result in excessive (hyper) or below normal (hypo) release of

T3 & T4. Disease in any portion of the thyroid - pituitary-hypothalamus system may influence the levels of

T3 & T4.

T4 levels are sensitive and superior indicator of hypothyroidism.

T3 levels better define hyperthyroidism, is an excellent indicator of the ability of thyroid to respond to both stimulatory and suppressive tests.

TSH : Circulating TSH levels are important in evaluating thyroid function. TSH is used in the differential diagnosis

of primary (thyroid) from secondary (pituitary) and tertiary (hypothalamus) hypothyroidism. In primary

hypothyroidism, TSH levels are elevated, while in secondary and tertiary hypothyroidism, TSH levels are low.

In primary hyperthyroidism, T3 & T4 levels are elevated and low or undetectable TSH.

Signature of Technician

### Conditions of Reporting :

We use best of the kits from international Market & the quality control is done by putting up Fresh standard/Control with each running.

The reported result are for information and for interpretation of the Referring Doctor only

Results of tests may vary from laboratory to laboratory and also in some parameters time to time for the same patient.

This report is not valid for any medico-legal purposes.

Result of card test are limited by time of Reading the card.

257-A, Sheela Chaudhary Road, Talwandi, KOTA-5 (Raj.)

Tel 0744-3562955, Mob.: 9414227325, 9610209797 | E-mail : rxkota@gmail.com

Dr. Preeti Pathak  
MD (Pathology)

Reg. No.- 24703/15880

Dr. Preeti Pathak, MD. (Path.)

Reg. 24703/15880

Signature of Pathologist





# GOOD HEALTH LAB

## RAMAKRISHNA HOSPITAL

(UNIT OF DR. L.K. BHARGAVA & SONS HUF)



Name : EKANSH MEENA

LAB.NO.08

Doctors Name : DR YASH BHARGAVA

Date: 10/12/2022

### BIO-CHEMISTRY

TEST	RESULT
BUN/CREATININE.. Ratio	21.95

Signature of Technician

#### Conditions of Reporting :

We use best of the kits from international Market & the quality control is done by putting up Fresh standard/Control with each running.  
The reported result are for information and for interpretation of the Referring Doctor only  
Results of tests may vary from laboratory to laboratory and also in some parameters time to time for the same patient.  
This report is not valid for any medico-legal purposes.  
Result of card test are limited by time of Reading the card.

257-A, Sheela Chaudhary Road, Talwandi, KOTA-5 (Raj.)

Tel: 0744 2562055 Mob: 9444207235 9640200707 | E-mail: rskh@rediffmail.com

  
Dr. Preeti Pathak  
MD (Pathology)  
Reg. No. - 24703/15880

Dr. Preeti Pathak, MD. (Path.)  
Reg. 24703/15880

Signature of Pathologist





# GOOD HEALTH LAB RAMAKRISHNA HOSPITAL

(UNIT OF DR. L.K. BHARGAVA & SONS HUF)



PATIENT'S NAME: **EKANSH MEENA**

AGE/SEX : **30 Years/Male**

LAB NO. : **0156**

DATE : **10/12/2022**

REF. BY : **Dr. YASH BHARGAVA**

## CLINICAL PATHOLOGY

### Urine-Routine Examination

#### PHYSICAL & CHEMICAL

#### REFERENCE VALUE

Colour	: Pale Yellow	
Apperance	: Clear	Clear
Reaction (pH)	: 5.5	4.5 - 6.5
Sp. Gravity	: 1.013	1.000 - 1.035
Albumin	: Nil	Negative
Glucose	: Nil	Negative

#### MICROSCOPIC

RBC	: Absent	1-2 /HPF
WBC	: Absent	1-2 /HPF
Epit.Cells	: Absent	1-2 /HPF
Crystals	: Nil	
Cast	: Nil	
Other	: Nil	

Signature of Technician

#### Conditions of Reporting :

We use best of the kits from international Market & the quality control is done by putting up Fresh standard/Control with each running.  
The reported result are for information and for interpretation of the Referring Doctor only  
Results of tests may vary from laboratory to laboratory and also in some parameters time to time for the same patient.  
This report is not valid for any medico-legal purposes  
Result of card test are limited by time of Reading the card.

257-A, Sheela Chaudhary Road, Talwandi, KOTA-5 (Raj.)

Tel 0744-3562955. Mob.: 9414227325. 9610209797 | E-mail : rxkota@gmail.com

*Dr. Preeti Pathak*  
MD (Pathology)  
Reg. No. - 24703/15880

Dr. Preeti Pathak, MD. (Path.)  
Reg. 24703/15880

Signature of Pathologist



# GOOD HEALTH LAB RAMAKRISHNA HOSPITAL

(UNIT OF DR. L.K. BHARGAVA & SONS HUF)



PATIENT'S NAME: EKANSH MEENA

AGE/SEX : 30 Years/Male

LAB NO. : 0156

DATE : 10/12/2022

REF. BY : Dr. YASH BHARGAVA

## RADIO-DIAGNOSIS

### X-RAY CHEST PA VIEW

1. Both the lung fields are clear. Bronchovascular markings are within normal limits.
2. Both the hilar shadows are of normal size and shape, density.
3. Heart shadows appears central, normal in size and shape.
4. Trachea is in midline.
5. Both the domes of diaphragm are clear and sharp.
6. Both the C.P. angles are clear.
7. Bony cage and soft tissue shadows are normal.

IMPRESSION : Normal chest radiograph.

*Jyoti*  
श्री लक्ष्मी एम्बेड  
M.D.P.S. 24/0

Signature of Technician

### Conditions of Reporting :

We use best of the kits from international Market & the quality control is done by putting up Fresh standard/Control with each running.  
The reported result are for information and for interpretation of the Referring Doctor only  
Results of tests may vary from laboratory to laboratory and also in some parameters time to time for the same patient.  
This report is not valid for any medico-legal purposes.  
Result of card test are limited by time of Reading the card.

257-A, Sheela Chaudhary Road, Talwandi, KOTA-5 (Raj.)

Tel 0744-3562955. Mob.: 9414227325, 9610209797 | E-mail : rxkota@gmail.com

Dr. Preeti Pathak, MD. (Path.)  
Reg. 24703/15880

Signature of Pathologist



# GOOD HEALTH LAB RAMAKRISHNA HOSPITAL

(UNIT OF DR. L.K. BHARGAVA & SONS HUF)



PATIENT'S NAME: **EKANSH MEENA**

AGE/SEX : **30 Years/Male**

LAB NO. : **0156**

DATE : **10/12/2022**

REF. BY : **Dr. YASH BHARGAVA**

## ULTRA SONOGRAPHY

### SONOGRAPHY FOR WHOLE ABDOMEN

**LIVER:** Appear normal in size, Non-tender with smooth & regular contour. Parenchymal echopattern appears homogeneous. The IHBR & hepatic vein radicals are not dilated. No evidence of focal echopoor / echorich lesion. Portal vein diameter is normal 10 mm. CBD diameter normal 03 mm.

**GALL BLADDER:** Gall bladder is physiologically distended & normal in size, shape & contour. Walls are smooth & regular with normal thickness. There is no evidence of cholelithiasis. The Murphy's sign is negative.

**PANCREAS:** Normal in size, shape, contour. There is no evidence of focal lesion. Pancreatic duct is not dilated. Pancreatic substance show homogeneous parenchymal echopattern. Paraortic lymph nodes & SMA appear normal.

**SPLEEN:** Normal in size & echopattern. Vessels seen in splenic hilum are not dilated.

**KIDNEYS:** Appear normal in size, shape, position, contour, cortical echogenicity & pelvicalyceal system. The corticomedullary demarkation is fair & ratio appears normal. There is no evidence of hydronephrosis, Nephrolithiasis.

Size right kidney 101 mm. X 78 mm.

Size left kidney 103 mm. X 79 mm.

Signature of Technician

### Conditions of Reporting :

We use best of the kits from international Market & the quality control is done by putting up Fresh standard/Control with each running. The reported result are for information and for interpretation of the Referring Doctor only. Results of tests may vary from laboratory to laboratory and also in some parameters time to time for the same patient. This report is not valid for any medico-legal purposes. Result of card test are limited by time of Reading the card.

257-A, Sheela Chaudhary Road, Talwandi, KOTA-5 (Raj.)

Tel. 0744. 2562055. Mob. 9414227325. 9610206707 | E-mail : rskota@gmail.com

Dr. Preeti Pathak, MD. (Path.)  
Reg. 24703/15880

Signature of Pathologist



# GOOD HEALTH LAB RAMAKRISHNA HOSPITAL

(UNIT OF DR. L.K. BHARGAVA & SONS HUF)



PATIENT'S NAME: **EKANSH MEENA**

AGE/SEX : **30 Years/Male**

LAB NO. : **0156**

DATE : **10/12/2022**

REF. BY : **Dr. YASH BHARGAVA**

**URI.BLADDER:** Bladder walls are smooth & normal in thickness. There is No evidence of mass / stone in the lumen. Bladder capacity appears normal & postvoid Residual volume not significant.

**PROSTATE:** Normal in shape, contour & parenchymal echogenicity. Its capsule is intact and there is no evidence of focal lesion. Size 23 X 26 X 23 mm. Volume 11 gms.

**SPECIFIC:** No evidence of retroperitoneal mass/free fluid in peritoneal cavity.

**IMPRESSION:** Ultrasonographic findings are s/o of normal study.

Signature of Technician

#### Conditions of Reporting :

We use best of the kits from international Market & the quality control is done by putting up Fresh standard/Control with each running. The reported results are for information and for interpretation of the Referring Doctor only. Results of tests may vary from laboratory to laboratory and also in some parameters time to time for the same patient. This report is not valid for any medico-legal purposes. Result of card test are limited by time of Reading the card.

257-A, Sheela Chaudhary Road, Talwandi, KOTA-5 (Raj.)

Tel: 0744-3562955 Mob: 9414227325 9610209797 | E-mail: rxknta@gmail.com

*M. Pathak*  
डॉ. मोनिका भार्गव  
एम.डी.पी.एच., एम.डी.  
रामकृष्णा हॉस्पिटल  
रजि. नं. 005311 / 22544

Dr. Preeti Pathak, MD. (Path.)  
Reg. 24703/15880

Signature of Pathologist



212270 / EKANSH MEENA / 30 Yrs / M / 174 Cms / 55 Kg Date: 10-Dec-2022 Refd By: DR MONIKA Examined By:

Stage	Time	Duration	Speed(mph)	Elevation	METs	Rate	% THR	BP	KPP	PVC	Comments
Stair	00:35	0:35	00.0	00.0	01.0	100	53%	110/70	110	00	
Standing	01:22	0:47	00.0	00.0	01.0	105	55%	110/70	115	00	
HV	01:59	0:37	00.0	00.0	01.0	099	52%	110/70	107	00	
Warm Up	02:38	0:39	00.0	00.0	01.0	096	51%	110/70	105	00	
Ex Start	03:21	0:43	01.0	00.0	01.0	115	61%	110/70	126	00	
BRUCE Stage 1	06:21	3:00	01.7	10.0	04.7	133	70%	122/80	162	00	
BRUCE Stage 2	09:21	3:00	02.5	12.0	07.1	167	88%	136/88	227	00	
BRUCE Stage 3	12:21	3:00	03.4	14.0	10.2	196	103%	140/90	274	00	
Peak Ex	12:25	0:04	01.1	00.0	10.3	195	103%	140/90	273	00	
Recovery	13:25	1:00	01.1	00.0	04.2	171	80%	140/90	239	00	
Recovery	14:25	2:00	00.0	00.0	01.0	134	71%	136/88	182	00	
Recovery	15:25	3:00	00.0	00.0	01.0	130	68%	136/88	175	00	
Recovery	16:25	4:00	00.0	00.0	01.0	113	59%	128/88	144	00	
Recovery	17:25	5:00	00.0	00.0	01.0	119	63%	124/84	147	00	
Recovery	17:42	5:16	00.0	00.0	01.0	117	62%	124/84	145	00	

**FINDINGS :**

Exercise Time : 09:04  
 Max HR Attained : 196 bpm 103% of Target 190  
 Max BP Attained : 140/90  
 Max Workload Attained : 10.3 Good response to induced stress  
 Test End Reasons : Test Complete, Heart Rate Achieved, Test Complete, Heart Rate Achieved

*Comments*

**REPORT :**

*MKS*

*MKS*  
 DR. YASH BHARGAVA  
 10/12/2022

Doctor : DR YASH BHARGAVA





Date: 10-Dec-2022 12:10:55 PM METS: 1.0/ 100 bpm 53% of THR BP: 110/70 mmHg Combined Meds/ B/C-Off/ Nolen-On/ HF: 0.05 Hz/LF: 35 Hz  
 4X 80 ms Post J

ExTime: 00:00 0.0 m/s, 0.0%  
 25 mm/Sec 1.0 cm/mV

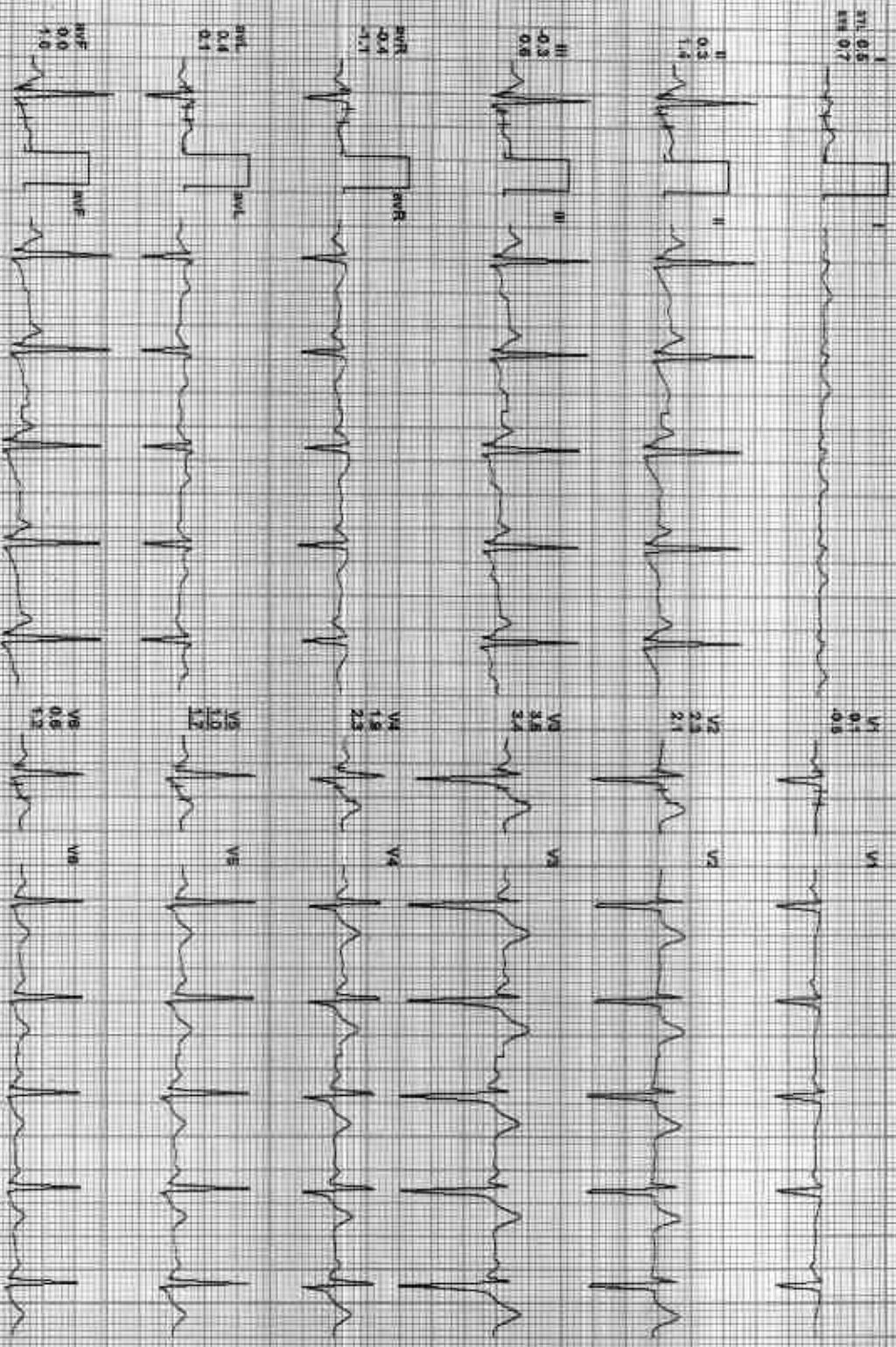

REMARKS:  
 I aVR aVF V2 V4 V6  
 II aVR aVF V2 V4 V6







212270 / EKANSH MEENA / 30 Yrs / M / 171 Cms / 55 Kg / HR : 98

Date : 10-Dec-2022 12:10:55 PM METS: 1.01 98 bpm 92% of THR BP: 110/70 mmHg Combined Mediana / BLC On Water On HF 0.0g H&A F 35 Hz

ExTime: 00:00 0.0 mph 0.0% 25 mm/sec 1.0 cm/mV

4X 80 MS Post J

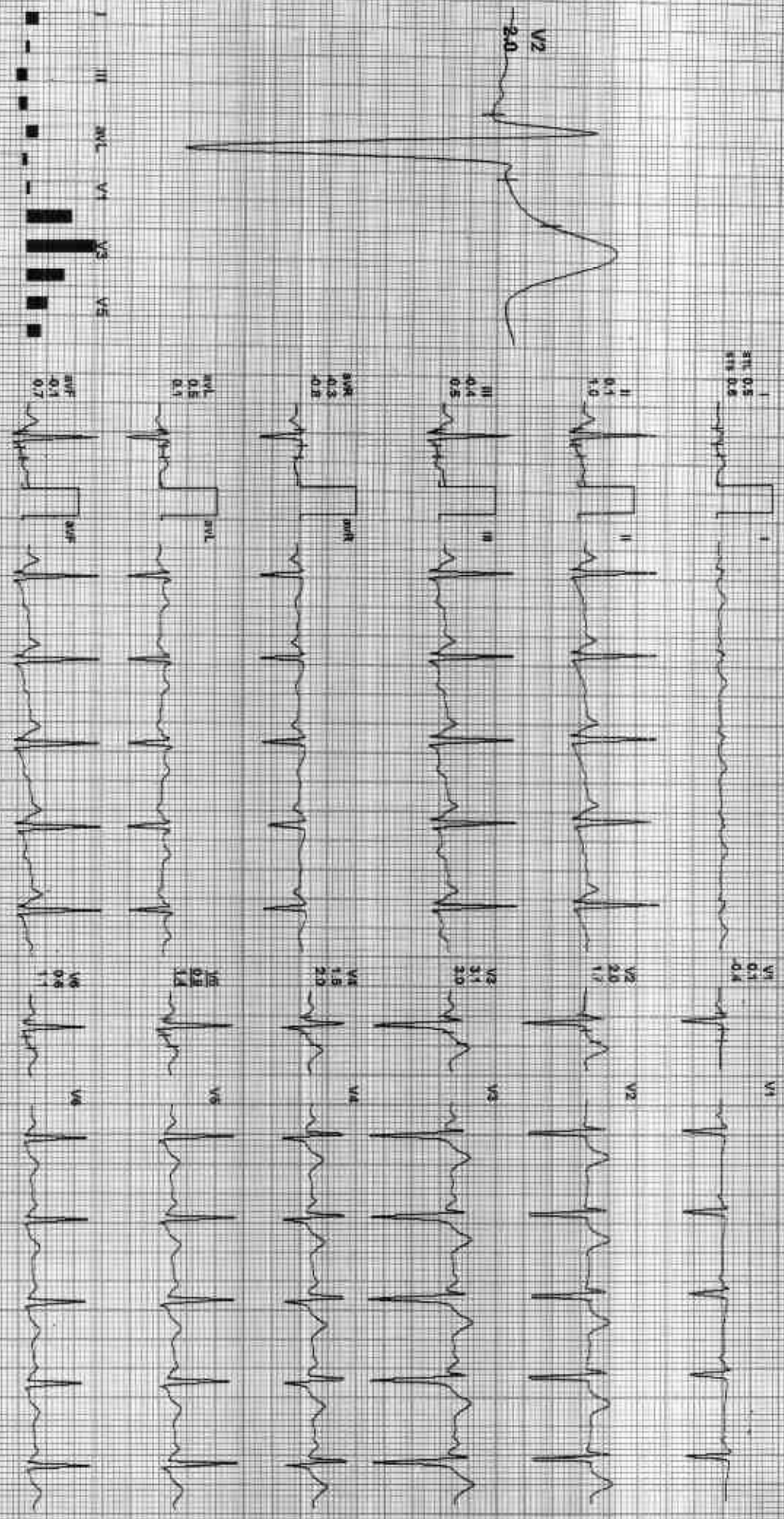

REMARKS: I II aVR aVF V1 V2 V3 V4 V5 V6



212270 / EKANSH MEENA / 30 Yrs / M / 171 Cms / 55 Kg / HR: 96

Date: 10-Dec-2022 12:10:56 PM METS: 1.07 96 bpm 51% of THR BP: 110/70 mmHg Combined Medians: B/C: CM Natch CM/ HF: 0.05 Hz/LF: 35 Hz

ExTime: 00:00 0.0 mch 0.0%  
25 min/Sec 1.0 Cm/mv

4X 30 ms Post J

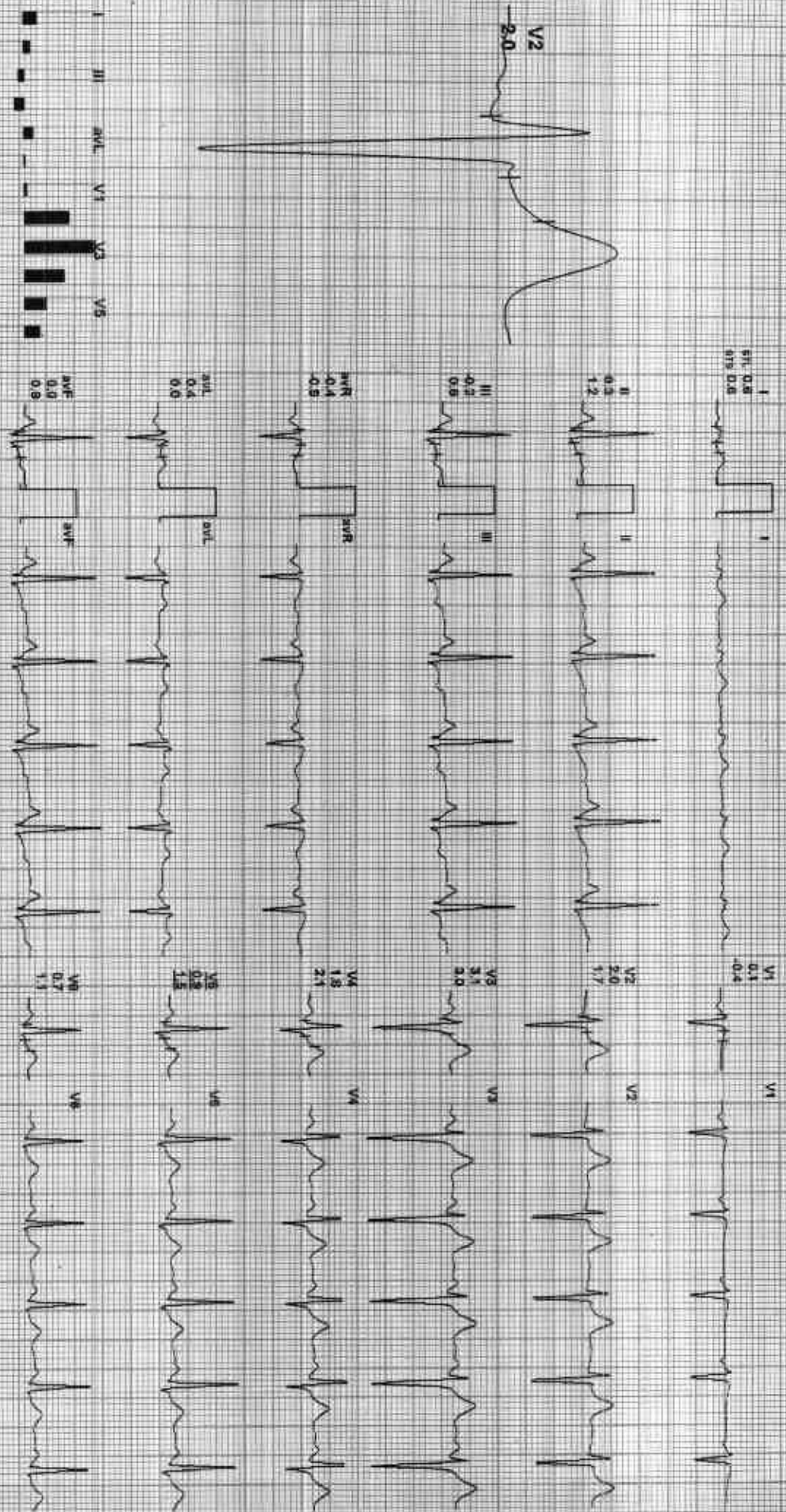

REMARKS: I II aVR aVL aVF V1 V2 V3 V4 V5 V6



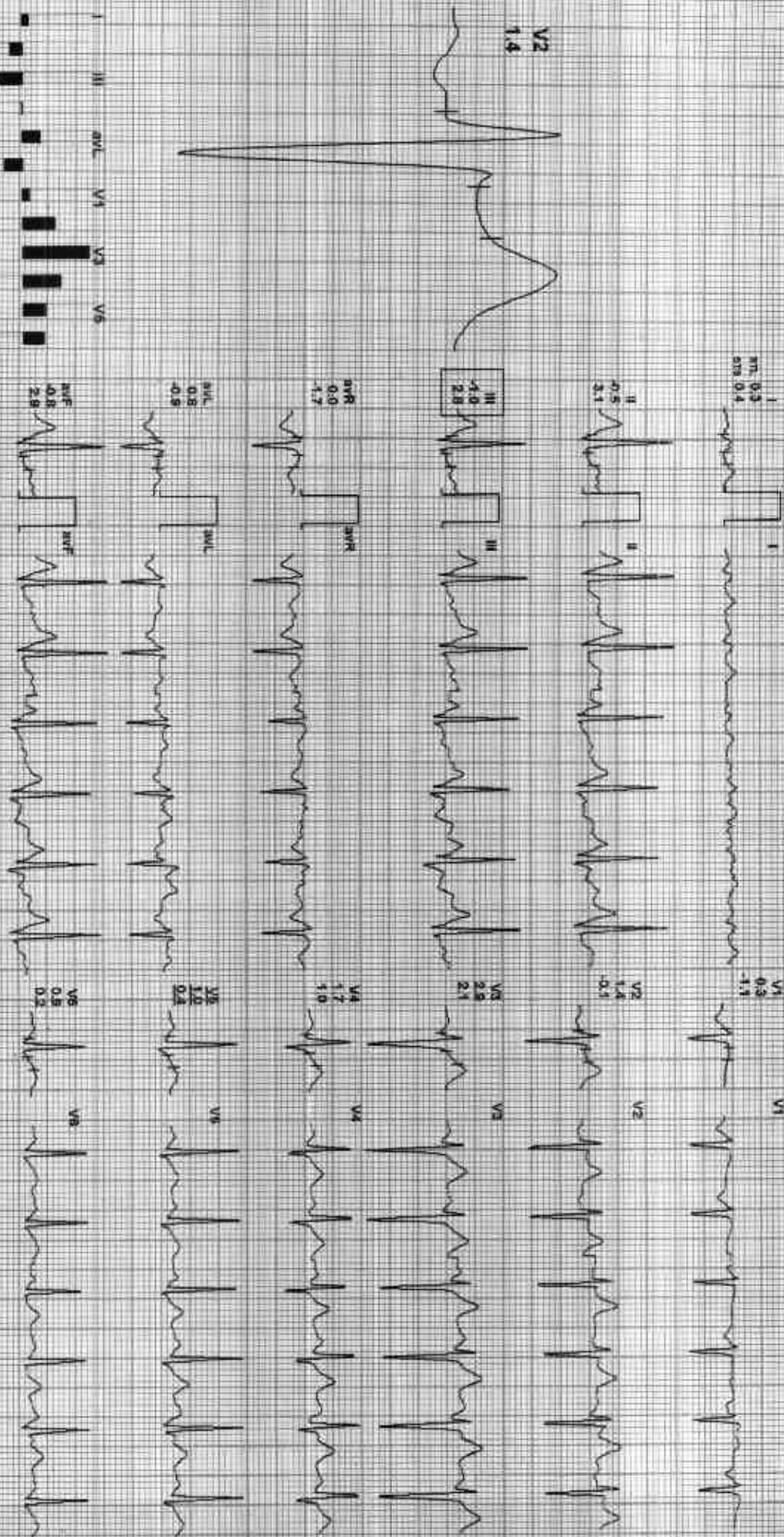

REMARKS: II aVR aVL aVF V1 V2 V3 V4 V5 V6



212270 / EKANSH MEENA / 30 Yrs / M / 171 Cms / 55 Kg / HR : 133

Date: 10-Dec-2022 12:10:55 PM METS: 4.71 133 bpm 70% of THR BP: 122/80 mmHg Combined Meds/ B/C on/ Notch On/ HF 0.05 Hz/LF 30 Hz

Est time: 03:00 1.7 mph 10.0%  
25 mm/sec 1.0 cm/mV

AX 60 ms Post J

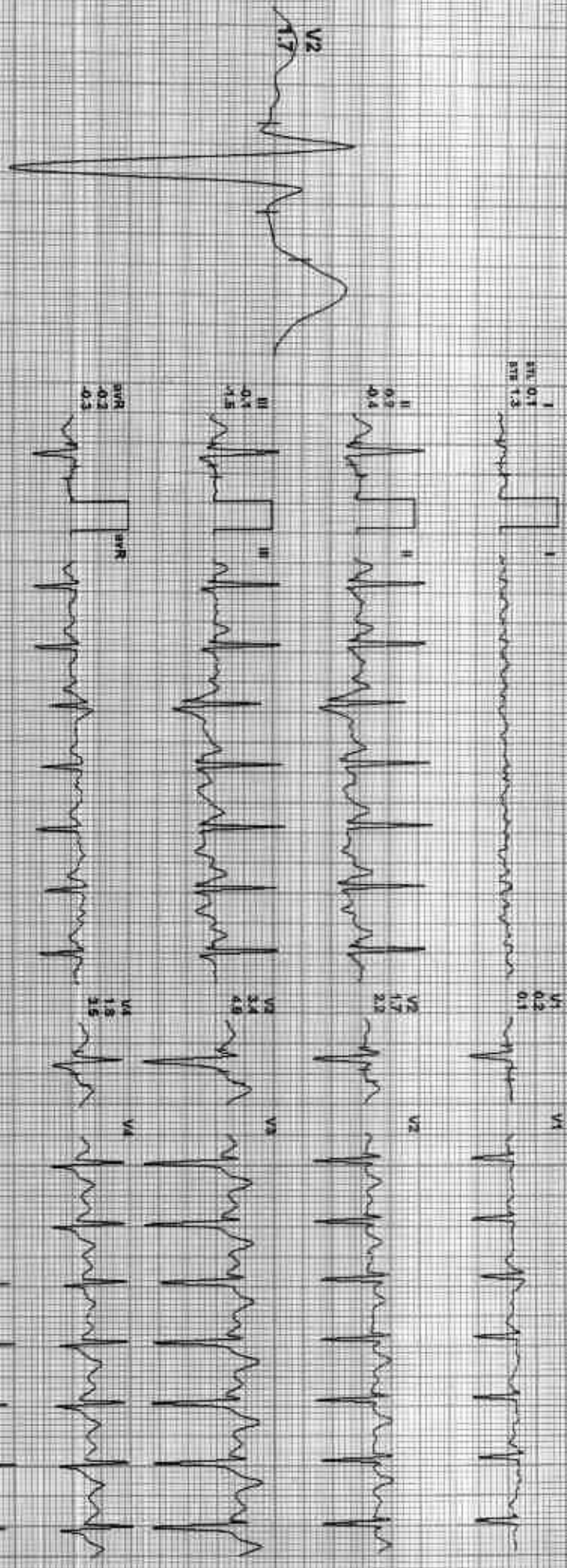

REMARKS: I II III aVR aVL aVF V1 V2 V3 V4 V5 V6







212270 / EKANSH MEENA / 30 YRS / M / 171 Cms / 55 Kg / HR : 196

Date: 10-Dec-2022 12:10:55 PM METS: 10.2 / 196 bpm 103% of THR BP: 140/90 mmHg Combined Medians/ B/C On Match On: HF:05 HEALF:35 He

ExTime: 08:00 3.4 msh, 14.0%  
28 min/Sec 1.0 Cm/Min

AX 60 min Post J

I  
RA 0.1  
RM 0.5



II  
RA 0.2  
RM 2.9



III  
RA 0.1  
RM 2.4



aVR  
RA 0.2  
RM 1.6

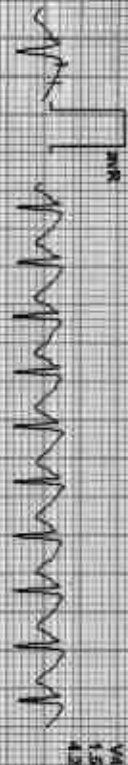

aVL  
RA 0.0  
RM 1.0

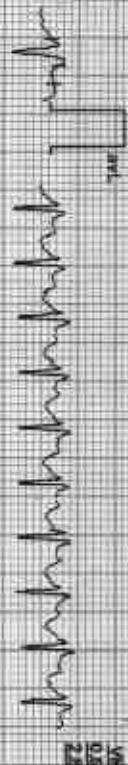

aVF  
RA 0.2  
RM 2.6

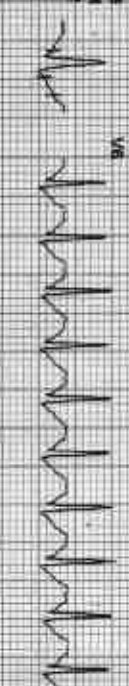
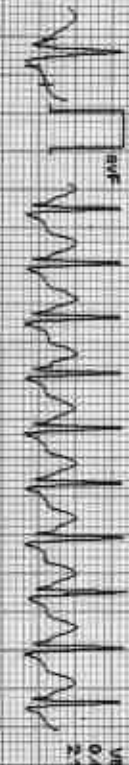

REMARKS:

(ADN\_GEM2-16201125)(R)Allengers





212270 / EKANSH MEENA / 30 Yrs / M / 171 Cms / 55 Kg / HR : 195

Date: 10-Dec-2022 12:10:55 PM METS: 10.34 195 bpm 103% of THR BP: 140/90 mmHg Combined Modals: BLC On: Keaton On: HR: 0.06 Hz 121LF: 35 Hz

ExTime: 08:05 1.1 mph, 0.0% 26 mmHg, 1.0 GmmV

4X 50 ms Post J

STL 0.1  
STD 0.5

V1 0.0  
V2 0.9



II 0.2  
III 2.8

V2 1.1  
V3 0.6

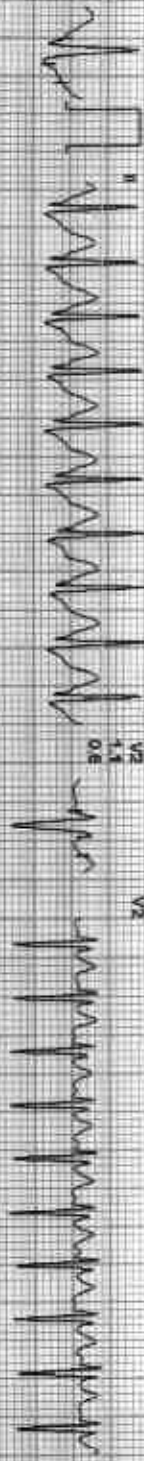

II 0.1  
III 2.4

V3 3.8  
V4 6.7



aVR -0.2  
aVL -1.0

V4 1.5  
V5 4.2



aVL 0.0  
aVF -1.0

V5 0.5  
V6 2.8

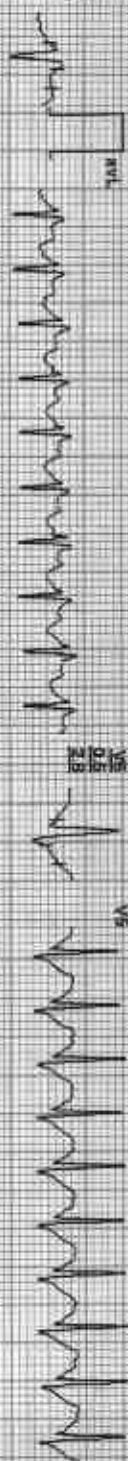

aVF 0.2  
aVR -2.8

V6 0.4  
V7 2.1

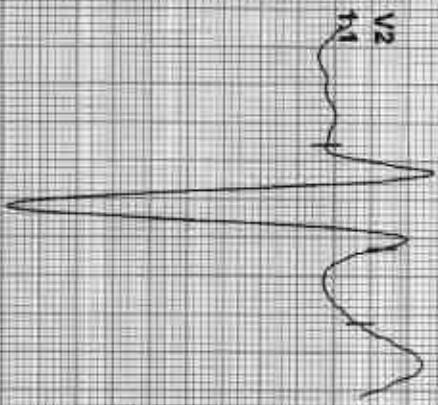
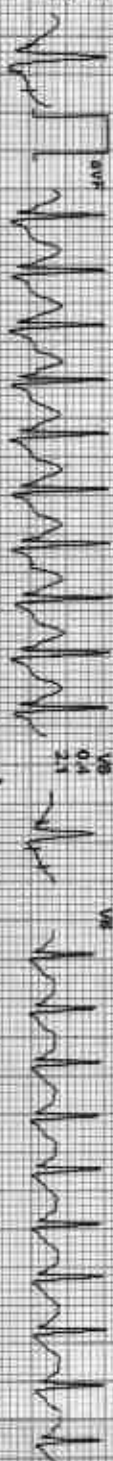

II aVR aVF V2 V4 V6  
III aVL aVF V1 V3 V5

REMARKS:





212270 / EKANSH MEENA / 30 Yrs / M / 171 Cms / 55 Kg / HR : 177

Date: 15-Dec-2022 12:10:55 PM METS: 4.2/ 17.1 bpm 90% of THR GR: 140/90 mmHg Combined Medians/ B.C.Cm/ Natch On/ HR: 0.05 Hz/ LF: 35 Hz

ExTime: 09:04 K:1 mph: 0.0%  
28 mm/Sec 1.0 Cm/Div

4X 60 mm Post V

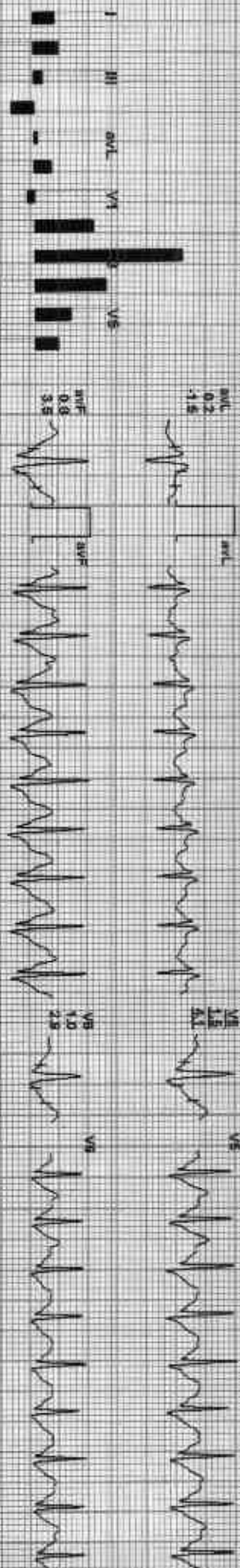

REMARKS: I II III aVR aVL aVF V1 V2 V3 V4 V5 V6



212270 / EKANSHI MEENA / 30 Yrs / M / 171 Cms / 55 Kg / HR : 134

Date: 10-Dec-2022 12:10:55 PM METS: 1.0/ 134 bpm 71% of THR SF: 136/88 mmHg Combined Medicine: BLOC ON/ NOLIN CIV/ HFC 0.05 HZ/L F 36 Hz

ExTime: 09:04 9.0 mph 9.0%  
26 mm/Sec 1.0 Cm/IV

4X 60 ms Post J

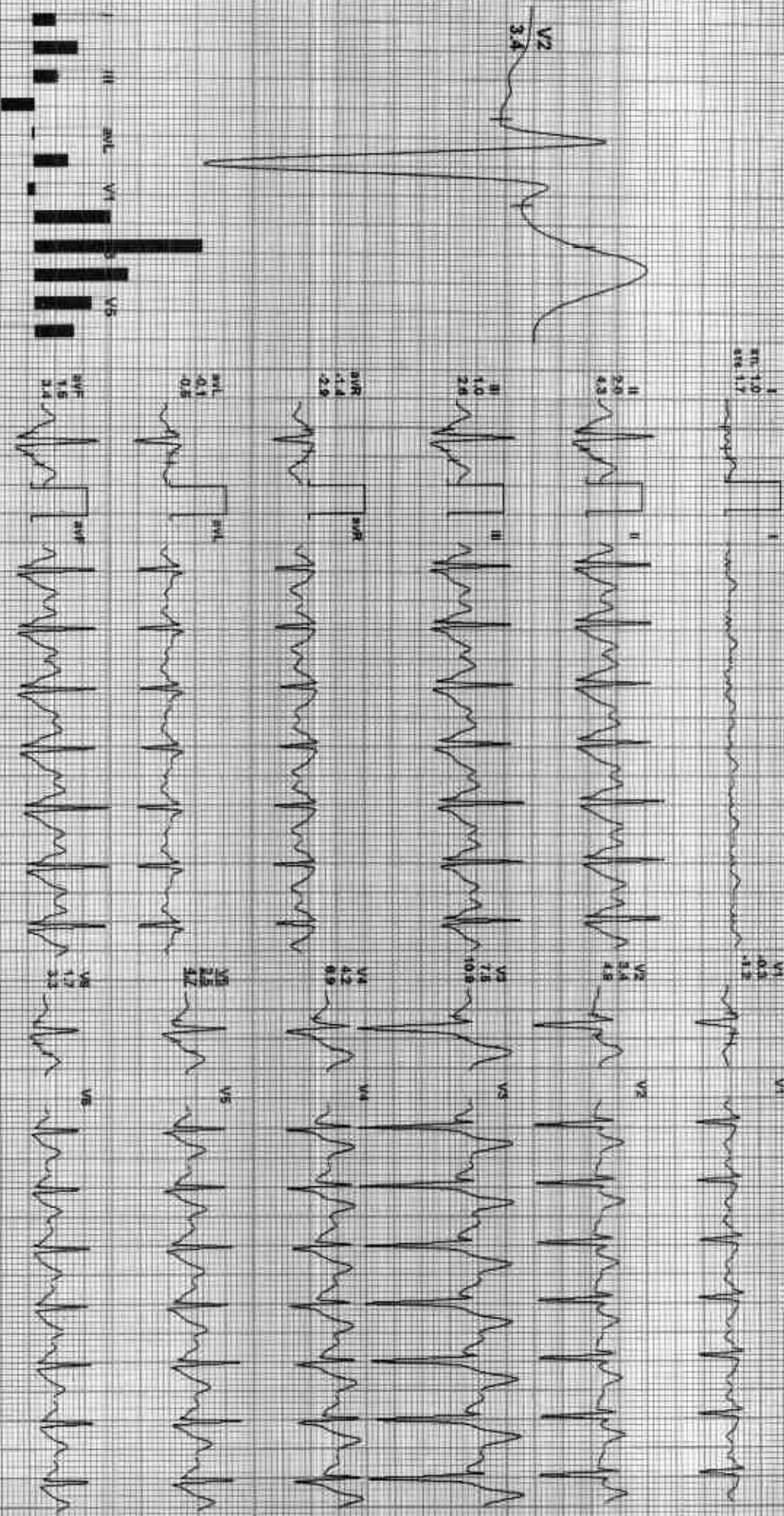

REMARKS:

ADX GRM216201125YRJA@hempire





212270 / EKANSH MEENA / 30 Yrs / M / 171 Cms / 56 Kg / HR : 130

Date: 10/Dec/2022 12:10:55 PM METS: 1.0/ 130 bpm 88% of THR BP: 136/88 mmHg Combined Medianv/Big Cm/Notch Cm/HR 0.05/Hz/LF-35 Hz

EstFrm: 09:04 8.8 mph 8.0%  
24 mm/Sec 1.0cm/mV

4X 70 ms Post-J

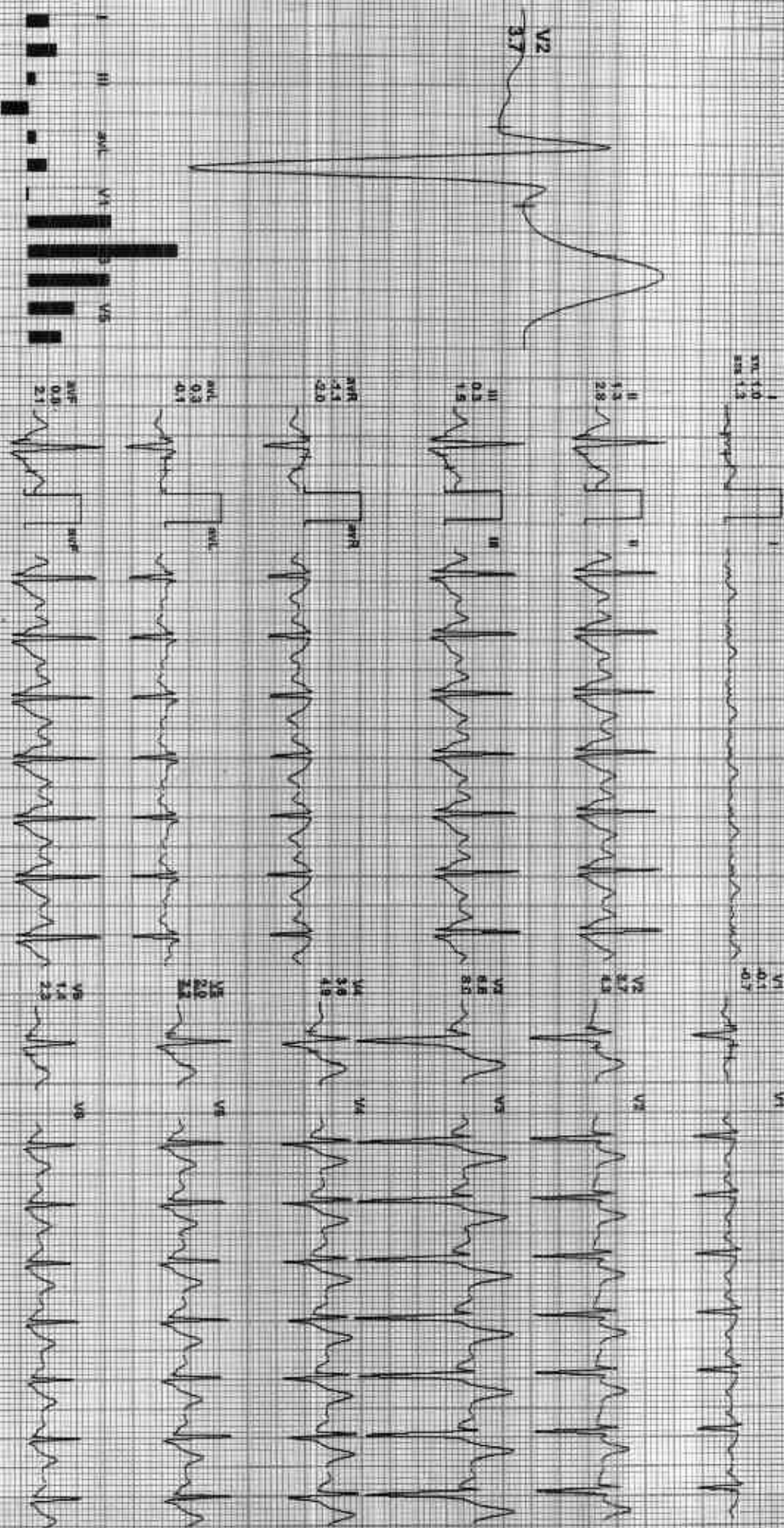

REMARKS:

(ADYX\_GEM21620H125)FLAME.nguro

212270 / EKANSH MEENA / 30 Yrs / M / 171 Cms / 55 Kg / HR : 113

Date: 10-Dec-2022 12:10:55 PM METS: 1.0/113 bpm 59% of THR BP: 129/88 mmHg Carotid Medians/ B/C: 0W/ Notch QW/ HF: 0.05 JAVL/ 55 Hz  
AX 70 ms Post-r

EXTIME: 08:04 0.0 mph, 0.0%  
25 min/Sec: 1.9 cm/mv

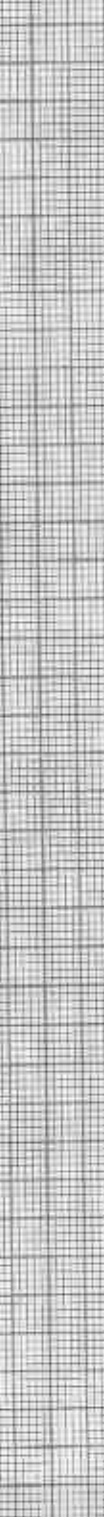
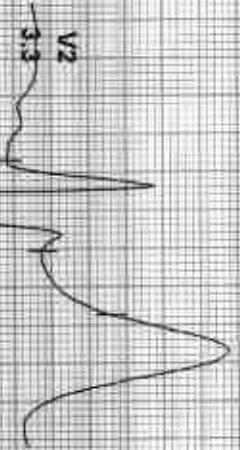





I  
ST 0.9  
RT 0.9  
RA 0.9

II  
0.5  
1.3

III  
0.4  
0.4

aVR  
-0.7  
-1.1

aVL  
0.7  
0.2

aVF  
0.0  
0.9

V1  
0.2  
0.2

V3  
3.4  
5.1

V4  
4.8  
4.6

V5  
2.0  
3.0

V6  
1.8  
1.8

V6  
0.6  
1.3

REMARKS:



Date: 19-Dec-2022 12:10:56 PM

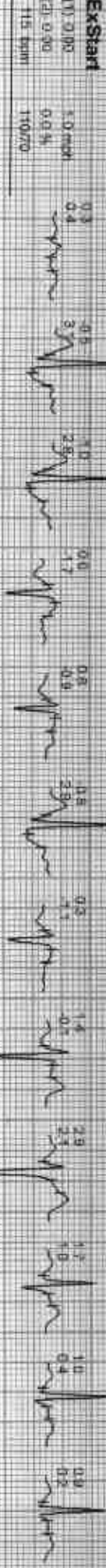
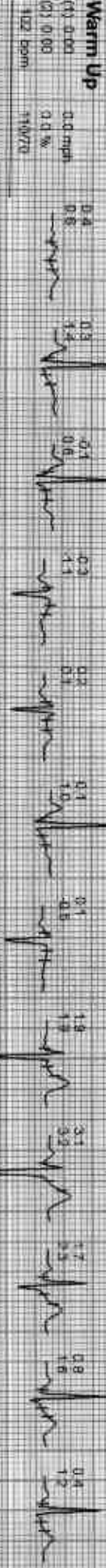





212270 / EKANSHI MEENA / 30 Yrs / M / 171 Cms / 55 Kg / HR : 116

Date: 16-Dec-2022 12:10:55 PM

**Stage 2**

(1) 5:00 2.5 mph  
 (2) 3:00 12.0 %  
 134 bpm

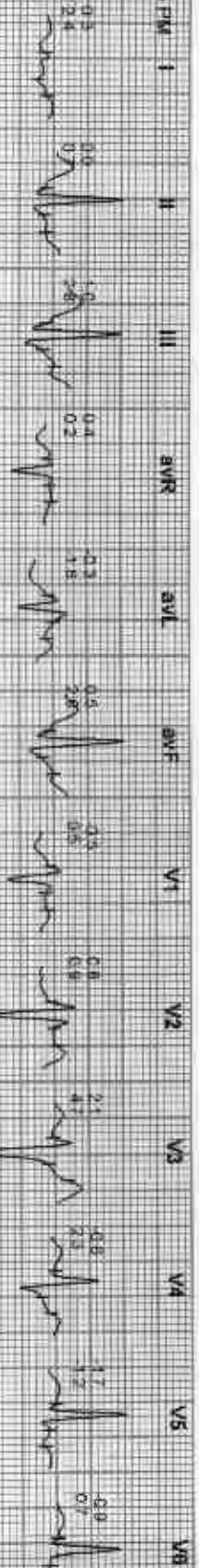

**Stage 3**

(1) 5:00 3.4 mph  
 (2) 3:00 14.0 %  
 140 bpm



**Peak Ex**

(1) 5:05 1.1 mph  
 (2) 0:06 0.0 %  
 195 bpm

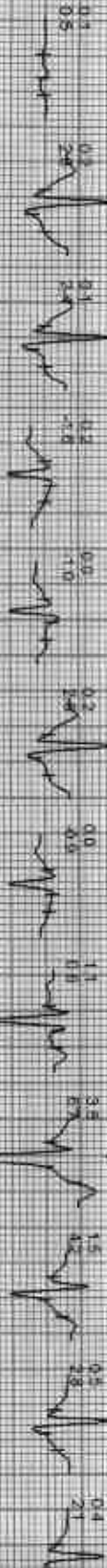

**Recovery**

(1) 5:06 1.1 mph  
 (2) 1:00 0.0 %  
 140 bpm



**Recovery**

(1) 5:05 0.0 mph  
 (2) 2:00 0.0 %  
 134 bpm



**Recovery**

(1) 5:05 0.1 mph  
 (2) 3:00 0.0 %  
 134 bpm







212270 / EKANSH MEENA / 30 Yrs / M / 171 Cms / 55 Kg / HR : 115

Date: 10-Dec-2022 12:10:56 PM I

**Recovery**



**Recovery**



**Recovery**



GOOD HEALTH LAB

FAMA KRISHNA HOSPITAL KOTA  
Patient Information

ID: 400725

Name: EKAJSH MEENA

Age: 27

Sex: F

Time/Date: 11:26:57 10/12/22

ECG Settings

Filtering Mode: AUTO 3

Gain: 1.0 mV

Speed: 25mm/Sec

Paper: 4.5 x 15mm

Mod: ON

Printer Lead: I

ALLSINGERS VISORS-A-101 VER-1.3M

Arrow CE

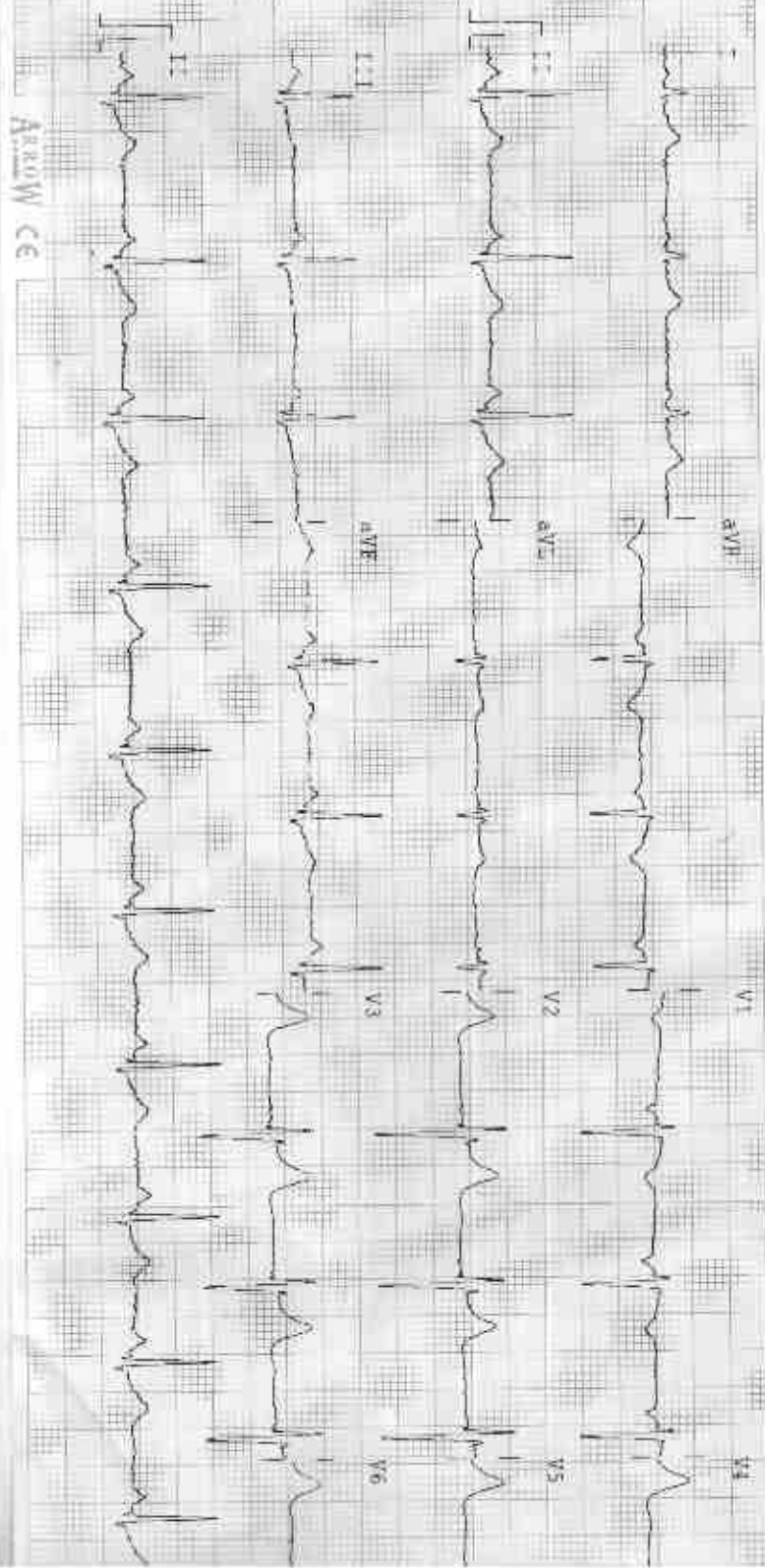

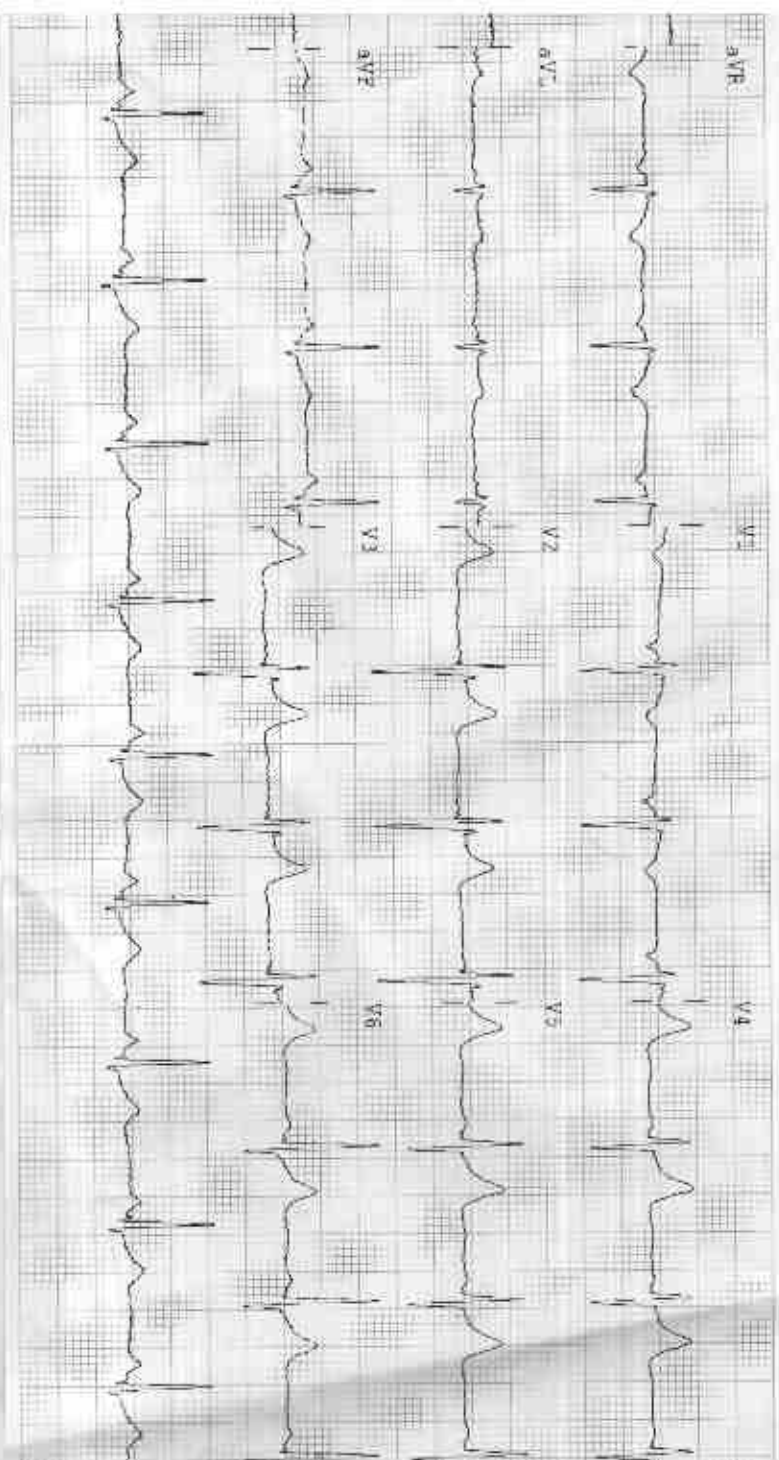

Observations

HR 71 bpm

P-R 848 ms

Q-T 319 ms

QTc 317/118 ms

P Axis 36°

Q Axis 33°

T Axis 31°

Indications

ECG Normal

Normal Sinus Prolong

Normal Electric Heart Axis

Remarks

Dr. मनीका भार्गव  
 समीचीन  
 सिकृता  
 रजि. नं. 006311/2018

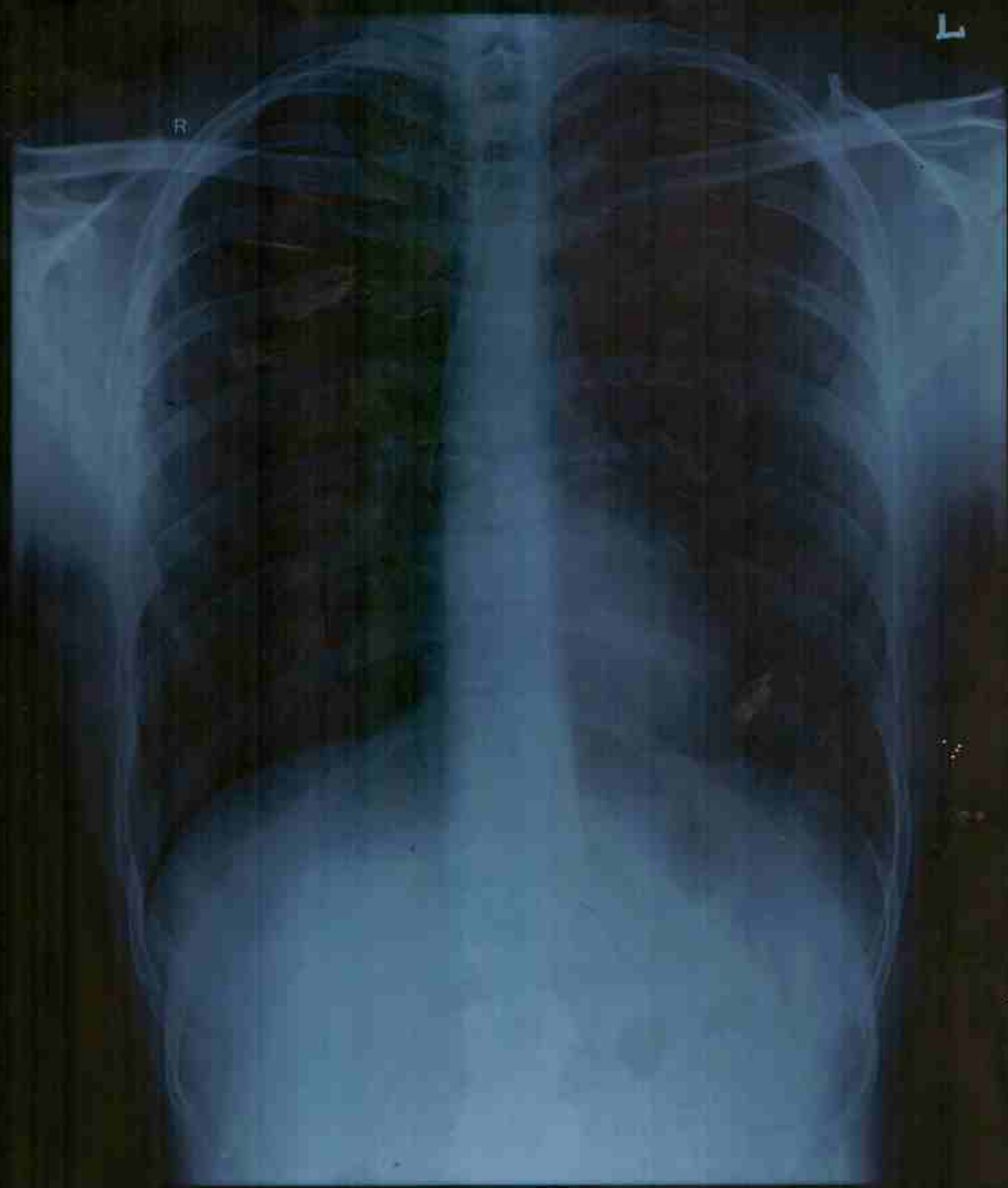

EKANSH MEENA M 2203 12/10/2022 CHEST.FRM P->A  
RAMA KRISHNA HOSPITAL 257-A, SHEELA CHAUDRY ROAD, TALWANDI, KOTA (RAJ.)