

R

ROHIT PATANKAR Male / 36 YRS

Chest PA

24/09/2022 10:09:33 AM

SHRI DASHABHUJA X-RAY CLINIC. PUNE. 020-25468187.



**SHRI DASHABHUJA  
X-RAY CLINIC**

Digital X-Ray (CR System) Available  
OPG Facility Available

GANGAVATARANA, Ground Floor, Plot  
No. 7, S. No. 42 A/1A/2F, Dashbhujja  
Ganesh Colony, Near Dashbhujja  
Ganesh Temple, Near Mankar Dosa  
Center, Karve Road, Pune. 411038.  
Clinic : 2546 8187, 8308839383  
Res : 2422 1359, 9822041859

**Dr. LALIT P. PATHAK**

M. D. Radiologist  
Reg. No. 52382

Timing : 9.00 a.m. To 1.30 p.m.  
4.30 p.m. To 8.30 p.m.

**SUNDAY CLOSED**

NAME:MR ROHIT PATANKAR.

DATE:24 09 2022.

REF BY:DR VIVEK NADKARNI.

X RAY CHEST PA VIEW.

Both the domes of the diaphragm are clear & at normal position.  
The heart, the aorta, the mediastinum & the pulmonary vasculature  
reveal no abnormality.  
Lungs show no acute or active parenchymal pathology.  
Pleural sinuses are clear on both sides.  
There is no evidence of any hilar or mediastinal lymphadenopathy.  
No pathology is evident in the thoracic bony cage &  
the soft tissues.

CONCLUSION:NORMAL X RAY CHEST PA VIEW.

**Dr. Lalit P. Pathak**  
Reg. No. 52382 M.D. (Radiology)  
Shri Dashbhujja X - Ray Clinic  
Near Dashbhujja Ganesh Temple,  
Karve Road, Pune - 411 038.

**CBCT, OPG & PORTABLE X-RAY FACILITY AVAILABLE**

(P.T.O)

S	22.11	8.3	QCC	22.11 - 8.3	08.1	08.1	8.3
C	22.11	8.3	QCC	22.11 - 8.3	08.1	08.1	8.3
F	22.11	8.3	QCC	22.11 - 8.3	08.1	08.1	8.3
F	22.11	8.3	QCC	22.11 - 8.3	08.1	08.1	8.3

# NADKARNI PATHOLOGY LABORATORY

September 24, 2022 11:21 am  
 Report time : 11:35 am

PATIENT ID : 1012/2022 HEIGHT : 169 Cm WEIGHT : 98.00 Kg  
 PATIENT NAME : Mr Rohit S Patankar 36/M

Linked Median Report

PROTOCOL : BRUCE  
 STAGE : Recovery  
 ST Levels (mm) / ST Slope (mV/s) measured at 80 ms Post J

PHASE TIME : 06:09 SPEED: 0.0 kmph  
 STAGE DURATION : 06:00 GRADE: 0.0  
 HR : 110 bpm BP : 130 / 80 mmHg  
 QRS Lead : V5 METs : 1.00

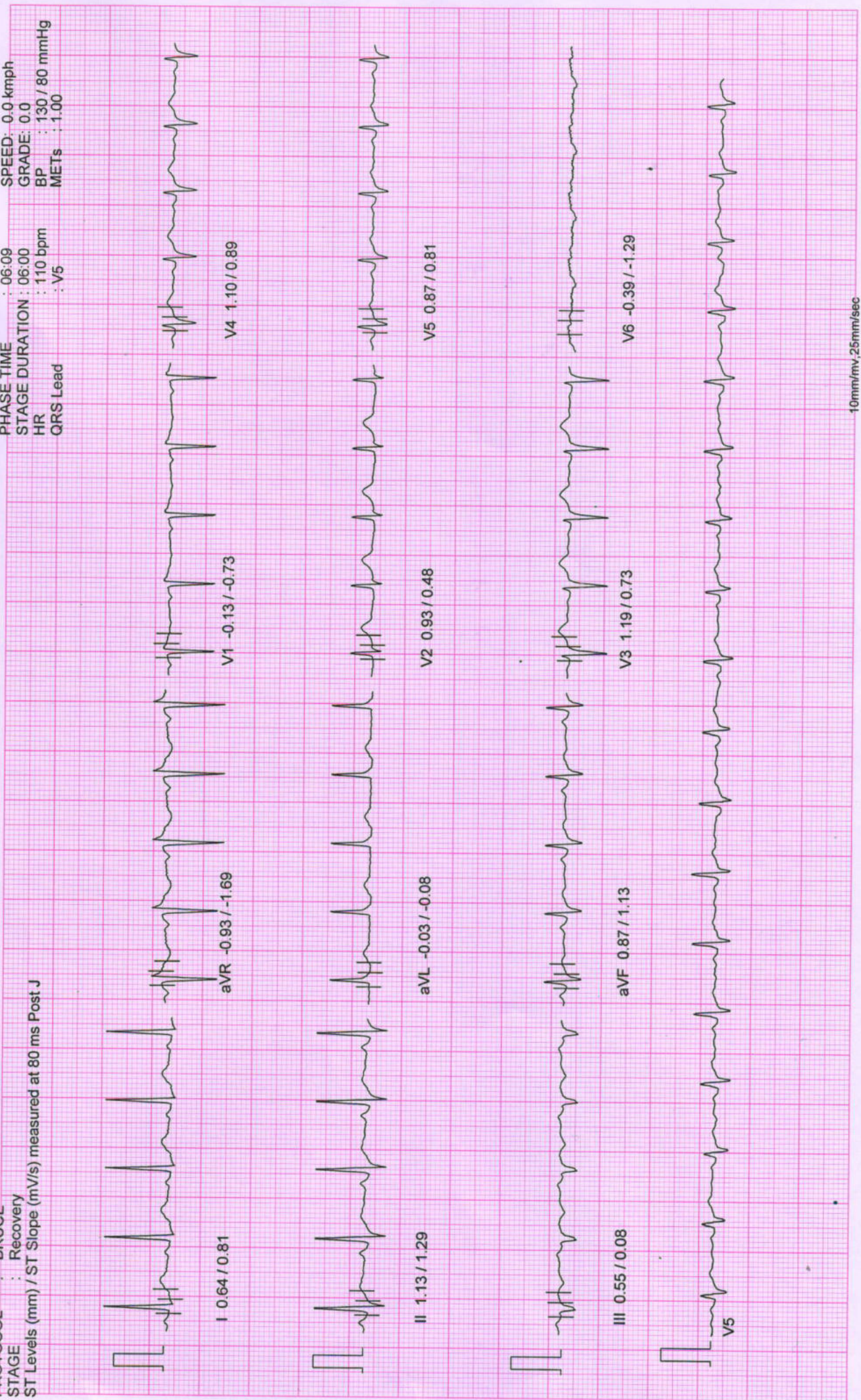

10mm/mv, 25mm/sec

100 Hz

NASAN (C) ST-Win Standard BL 6.91, Unit Ver 4.10

# NADKARNI PATHOLOGY LABORATORY

PATIENT ID : 1012/2022 HEIGHT : 169 Cm WEIGHT : 98.00 Kg

Linked Median Report

September 24, 2022 11:21 am  
Report time : 11:32 am

PROTOCOL : BRUCE

STAGE : Recovery

ST Levels (mm) / ST Slope (mV/s) measured at 80 ms Post J

PHASE TIME : 06:09

SPEED: 0.0 kmph

STAGE DURATION : 03:00

GRADE: 0.0

HR : 116 bpm

BP : 140 / 80 mmHg

QRS Lead : V5

METs : 1.00

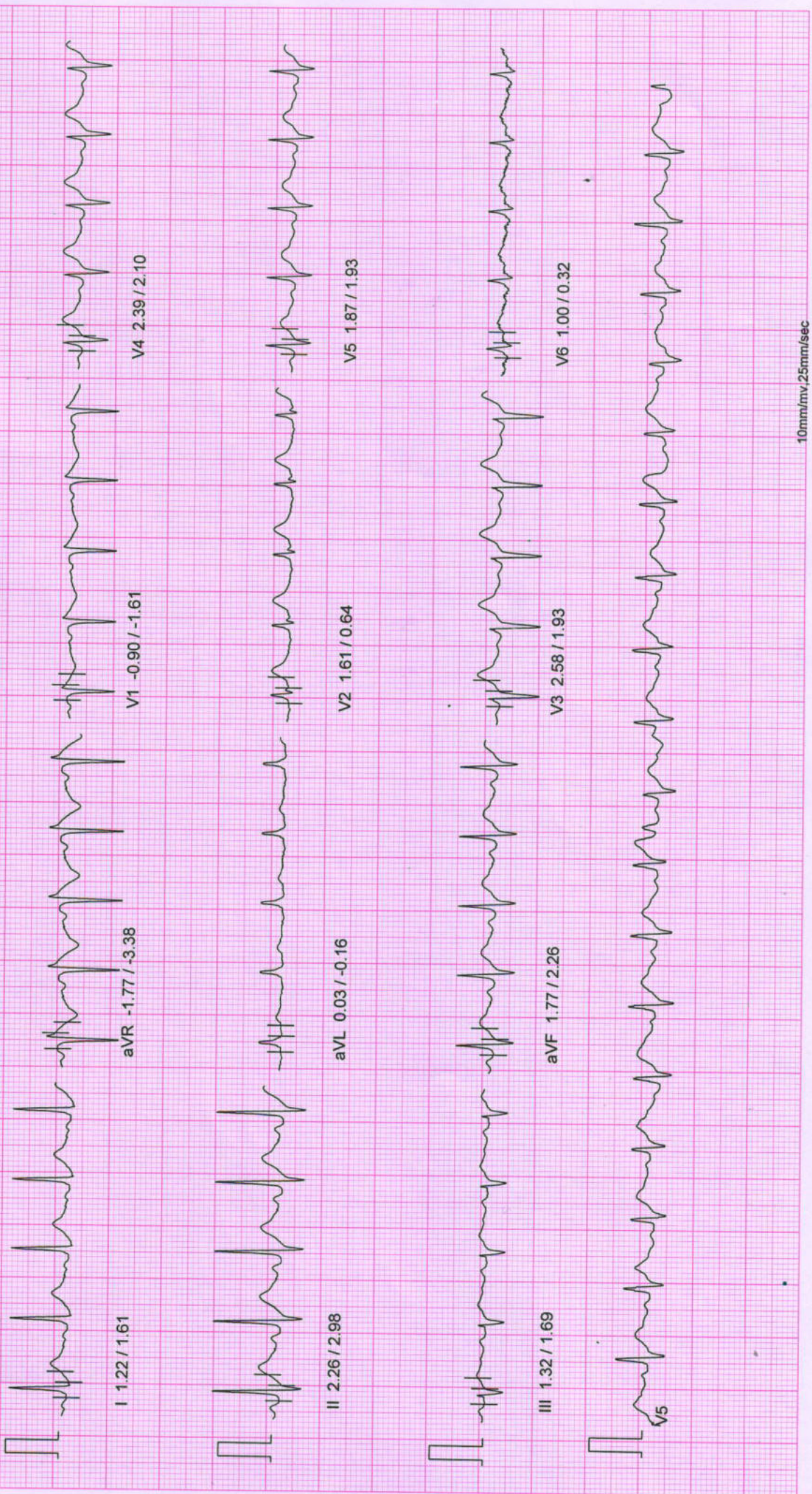

I 1.22 / 1.61

aVR -1.77 / -3.38

V1 -0.90 / -1.61

V4 2.39 / 2.10

II 2.26 / 2.98

aVL 0.03 / -0.16

V2 1.61 / 0.64

V5 1.87 / 1.93

III 1.32 / 1.69

aVF 1.77 / 2.26

V3 2.58 / 1.93

V6 1.00 / 0.32

10mm/mv, 25mm/sec

100 Hz

NASAN (C) ST-Win Standard BL 6.91, Unit Ver 4.10

# NADKARNI PATHOLOGY LABORATORY

PATIENT ID : 1012/2022 HEIGHT : 169 Cm WEIGHT : 98.00 Kg

Linked Median Report

September 24, 2022 11:21 am  
Report time : 11:30 am

PROTOCOL : BRUCE

STAGE : Recovery  
ST Levels (mm) / ST Slope (mV/s) measured at 80 ms Post J

PHASE TIME : 06:09 SPEED: 0.0 kmph  
STAGE DURATION : 01:00 GRADE: 0.0  
HR : 151 bpm BP : 140 / 80 mmHg  
QRS Lead : V6 METs : 1.00

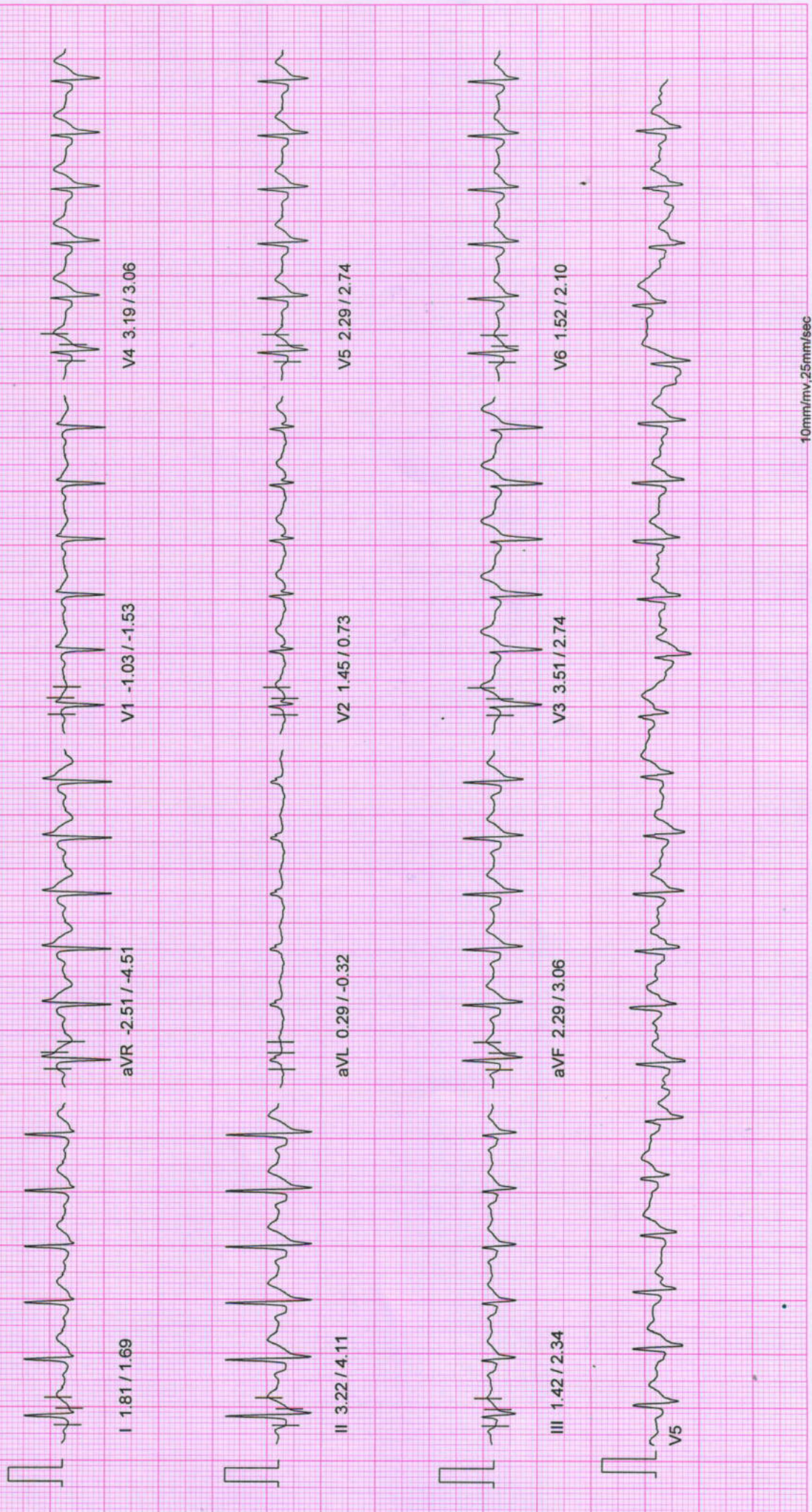

# NADKARNI PATHOLOGY LABORATORY

PATIENT ID : 1012/2022 HEIGHT : 169 Cm WEIGHT : 98.00 Kg  
PATIENT NAME : Mr Rohit S Patankar 36/M

Linked Median Report

September 24, 2022 11:21 am  
Report time : 11:29 am

PROTOCOL : BRUCE

STAGE : Peak Exercise  
ST Levels (mm) / ST Slope (mV/s) measured at 80 ms Post J

PHASE TIME : 06:09  
STAGE DURATION : 00:09  
HR : 173 bpm  
QRS Lead : V5

SPEED : 5.5 kmph  
GRADE : 14.0  
BP : 150 / 80 mmHg  
METS : 8.00

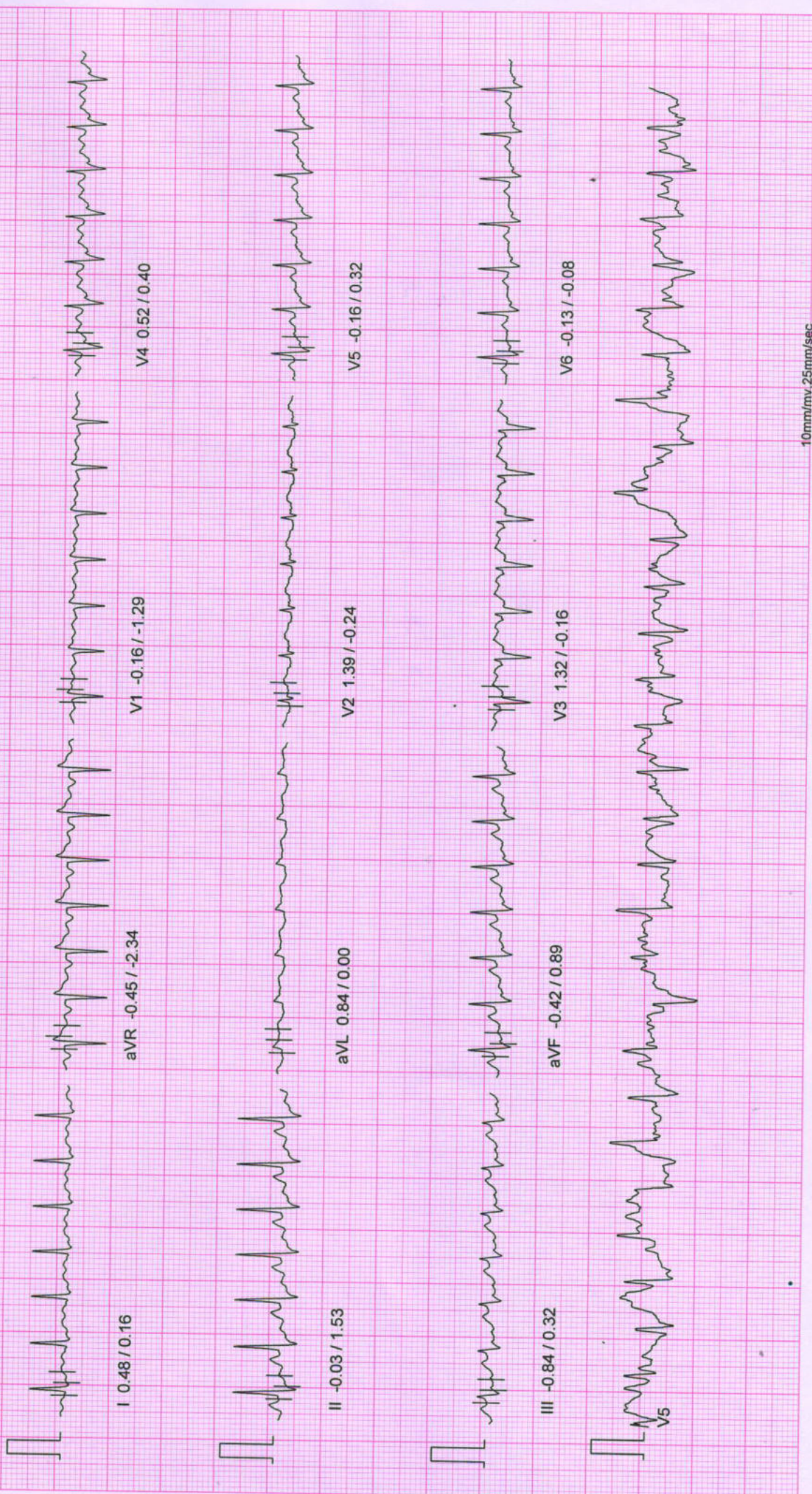

I 0.48 / 0.16

aVR -0.45 / -2.34

V1 -0.16 / -1.29

V4 0.52 / 0.40

II -0.03 / 1.53

aVL 0.84 / 0.00

V2 1.39 / -0.24

V5 -0.16 / 0.32

III -0.84 / 0.32

aVF -0.42 / 0.89

V3 1.32 / -0.16

V6 -0.13 / -0.08

10mm/mv, 25mm/sec

100 Hz

NASAN (C) ST-Win Standard BL 6.91, Unit Ver 4.10

# NADKARNI PATHOLOGY LABORATORY

PATIENT ID : 1012/2022 HEIGHT : 169 Cm WEIGHT : 98.00 Kg

Linked Median Report

September 24, 2022 11:21 am

Report time : 11:29 am

PROTOCOL : BRUCE

STAGE : Exercise Stage 2

ST Levels (mm) / ST Slope (mV/s) measured at 80 ms Post J

PHASE TIME : 06:00

STAGE DURATION : 03:00

HR : 174 bpm

QRS Lead : V5

SPEED: 4.0 kmph

GRADE: 12.0

BP : 150 / 80 mmHg

METs : 8.00



# NADKARNI PATHOLOGY LABORATORY

PATIENT ID : 1012/2022 HEIGHT : 169 Cm WEIGHT : 98.00 Kg  
 PATIENT NAME : Mr Rohit S Patankar 36/M

September 24, 2022 11:21 am  
 Report time : 11:29 am

PHASE TIME : 06:00 SPEED: 4.0 kmph  
 STAGE DURATION : 03:00 GRADE: 12.0  
 HR : 174 bpm BP : 150 / 80 mmHg  
 QRS Lead : V5 METs : 7.10

PROTOCOL : BRUCE  
 STAGE : Exercise Stage 2  
 ST Levels (mm) / ST Slope (mV/s) measured at 80 ms Post J



10mm/mv, 25mm/sec

100 Hz

NASAN (C) ST-Win Standard BL 6.91, Unit Ver 4.10



# NADKARNI PATHOLOGY LABORATORY

PATIENT ID : 1012/2022 HEIGHT : 169 Cm WEIGHT : 98.00 Kg

PATIENT NAME : Mr Rohit S Patankar 36/M

PROTOCOL : BRUCE

STAGE : Exercise Stage 2

ST Levels (mm) / ST Slope (mV/s) measured at 80 ms Post J

September 24, 2022 11:21 am  
Report time : 11:28 am

PHASE TIME : 05:00

SPEED: 4.0 kmph

STAGE DURATION : 02:00

GRADE: 12.0

HR : 165 bpm

BP : 140 / 80 mmHg

QRS Lead : V5

METs : 7.10

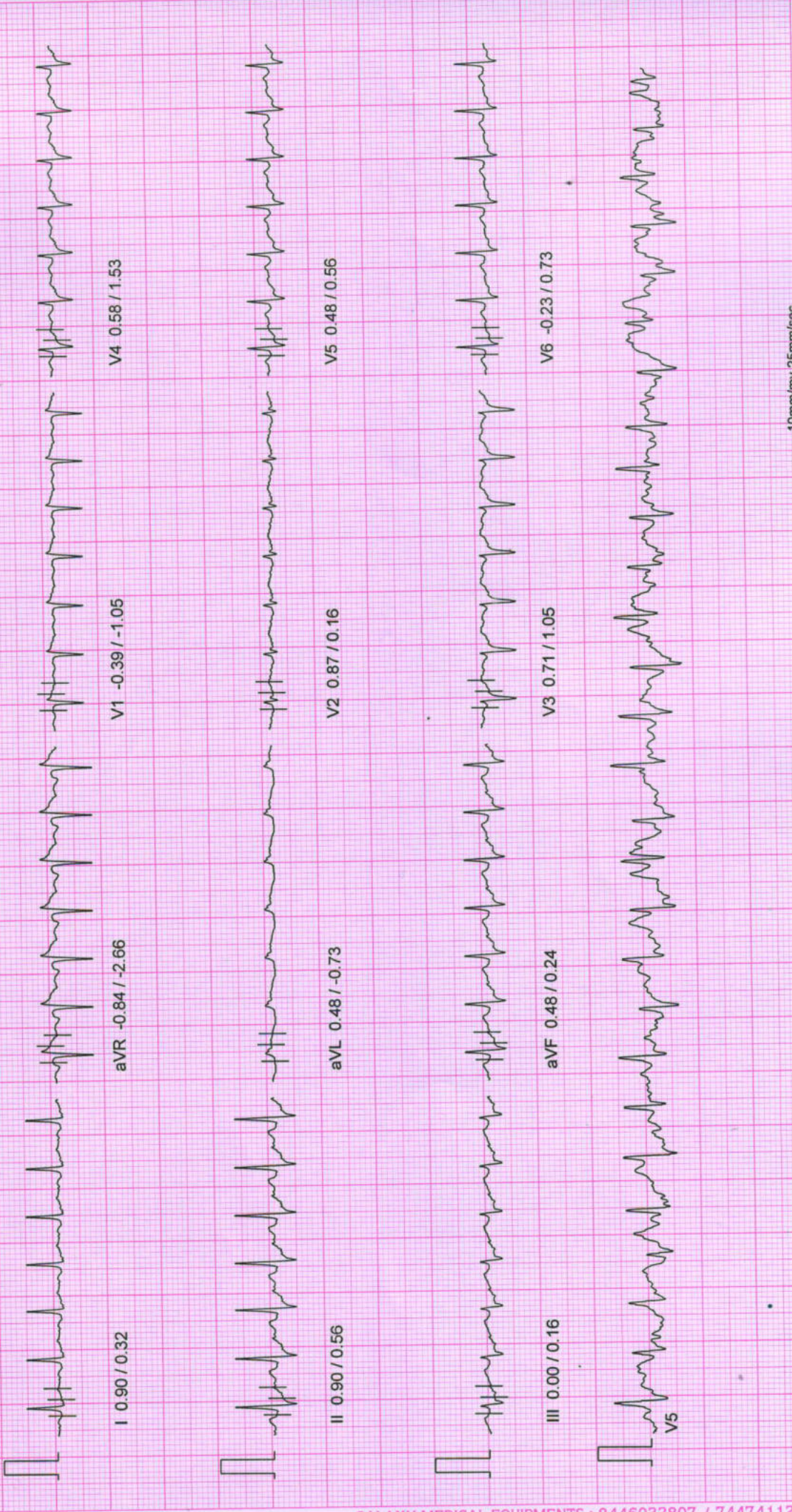

I 0.90 / 0.32

aVR -0.84 / -2.66

V1 -0.39 / -1.05

V4 0.58 / 1.53

II 0.90 / 0.56

aVL 0.48 / -0.73

V2 0.87 / 0.16

V5 0.48 / 0.56

III 0.00 / 0.16

aVF 0.48 / 0.24

V3 0.71 / 1.05

V6 -0.23 / 0.73

V5

10mm/mv, 25mm/sec

100 HZ

NASAN (C) ST-Win Standard BL 6.91, Unit Ver 4.10

# NADKARNI PATHOLOGY LABORATORY

PATIENT ID : 1012/2022 HEIGHT : 169 Cm WEIGHT : 98.00 Kg

PATIENT NAME : Mr Rohit S Patankar 36/M

Report time : 11:27 am

September 24, 2022 11:21 am

PROTOCOL : BRUCE

STAGE : Exercise Stage 2

ST Levels (mm) / ST Slope (mV/s) measured at 80 ms Post J

PHASE TIME : 04:00  
STAGE DURATION : 01:00  
HR : 157 bpm  
QRS Lead : V5

SPEED: 4.0 kmph  
GRADE: 12.0  
BP : 140 / 80 mmHg  
METs : 6.60

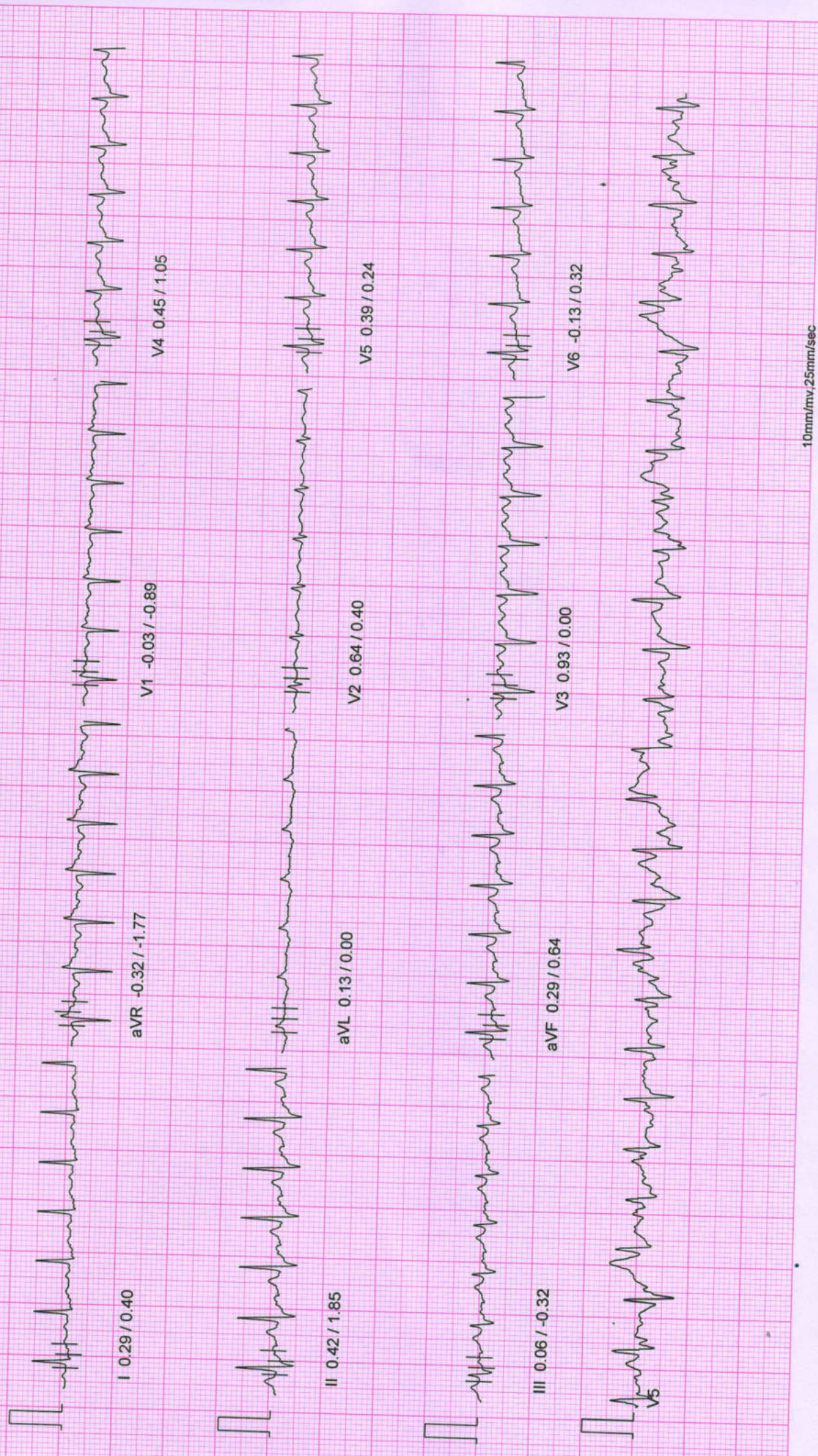

10mm/mv, 25mm/sec

100 Hz

NASAN (C) ST-Win Standard BL 6.91, Unit Ver 4.10

# NADKARNI PATHOLOGY LABORATORY

PATIENT ID : 1012/2022 HEIGHT : 169 Cm WEIGHT : 98.00 Kg

September 24, 2022 11:21 am

Linked Median Report

PATIENT NAME : Mr Rohit S Patankar 36/M

Report time : 11:26 am

PROTOCOL : BRUCE

PHASE TIME : 03:00 SPEED: 2.7 kmph

STAGE : Exercise Stage 1

STAGE DURATION : 03:00 GRADE: 10.0

ST Levels (mm) / ST Slope (mV/s) measured at 80 ms Post J

HR : 147 bpm

BP : 130 / 80 mmHg

METs : 5.70

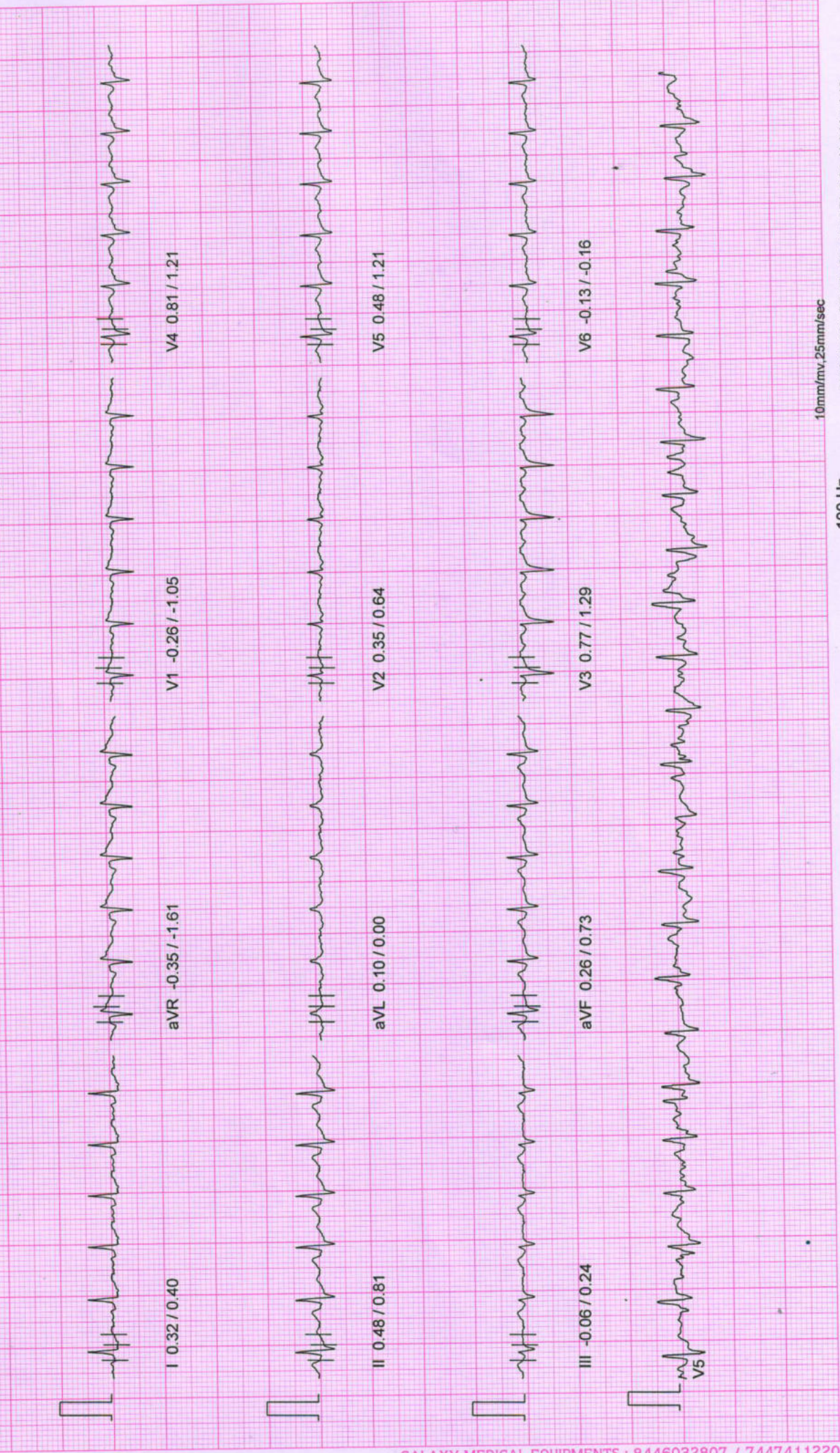

# NADKARNI PATHOLOGY LABORATORY

PATIENT ID : 1012/2022 HEIGHT : 169 Cm WEIGHT : 98.00 Kg  
 PATIENT NAME : Mr Rohit S Patankar 36/M

Linked Median Report

September 24, 2022 11:21 am  
 Report time : 11:25 am

PROTOCOL : BRUCE

STAGE : Exercise Stage 1

ST Levels (mm) / ST Slope (mV/s) measured at 80 ms Post J

PHASE TIME : 02:00  
 STAGE DURATION : 02:00  
 HR : 150 bpm  
 QRS Lead : V5

SPEED : 2.7 kmph  
 GRADE : 10.0  
 BP : 130 / 80 mmHg  
 METs : 5.10

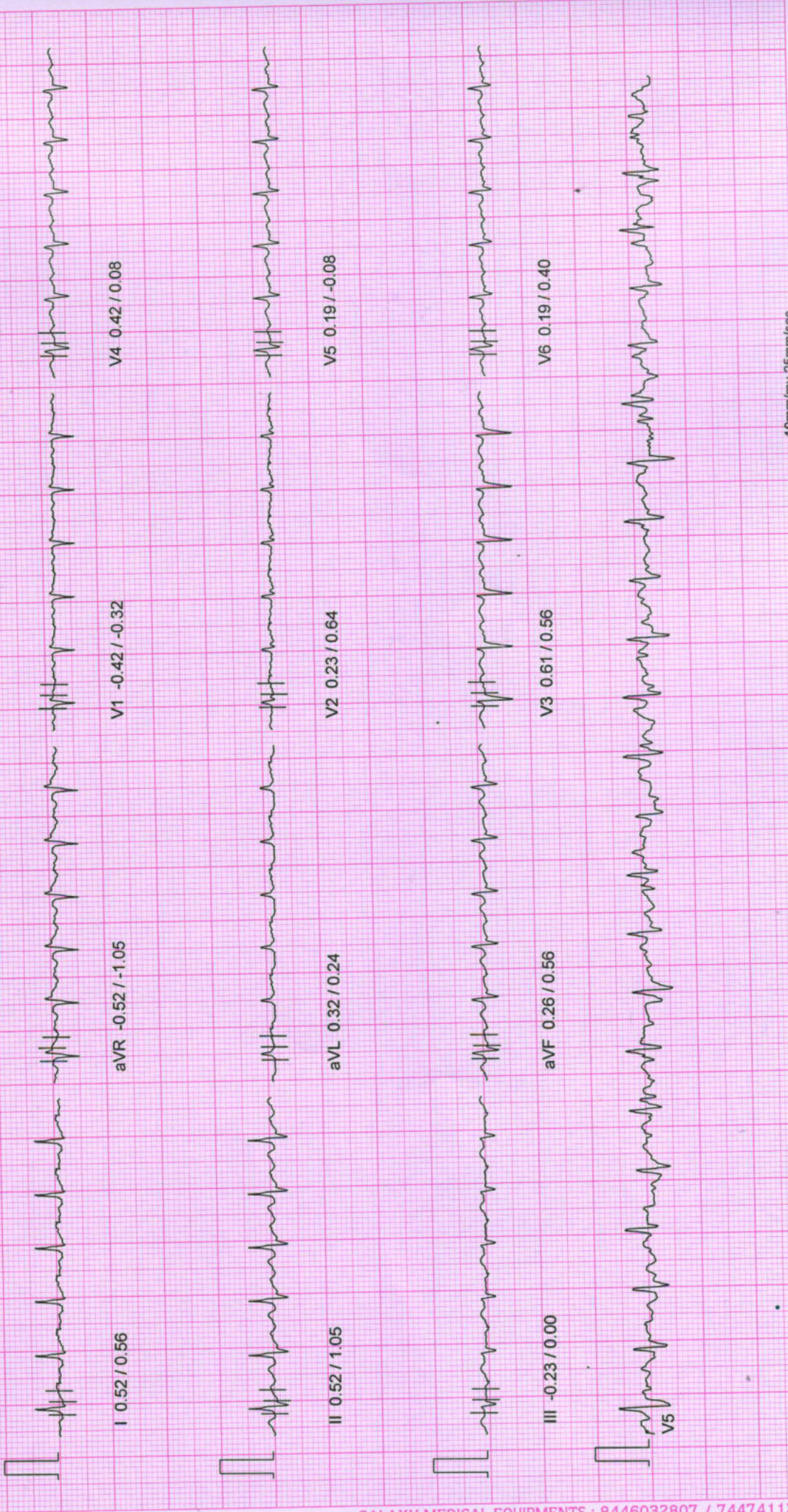

# NADKARNI PATHOLOGY LABORATORY

PATIENT ID : 1012/2022 HEIGHT : 169 Cm WEIGHT : 98.00 Kg

Linked Median Report

September 24, 2022 11:21 am

PATIENT NAME : Mr Rohit S Patankar 36/M

Report time : 11:24 am

PROTOCOL : BRUCE  
STAGE : Exercise Stage 1  
ST Levels (mm) / ST Slope (mV/s) measured at 80 ms Post J

PHASE TIME : 01:00  
STAGE DURATION : 01:00  
HR : 129 bpm  
QRS Lead : V5

SPEED: 2.7 kmph  
GRADE: 10.0  
BP : 130 / 80 mmHg  
METS : 4.80



10mm/mv, 25mm/sec

100 Hz

NASAN (C) ST-Win Standard BL 6.91, Unit Ver 4.10

# NADKARNI PATHOLOGY LABORATORY

PATIENT ID : 1012/2022 HEIGHT : 169 Cm WEIGHT : 98.00 Kg  
 PATIENT NAME : Mr Rohit S Patankar 36/M

September 24, 2022 11:21 am  
 Report time : 11:23 am

Linked Median Report

PROTOCOL : BRUCE

STAGE : Wait For Exercise

ST Levels (mm) / ST Slope (mV/s) measured at 80 ms Post J

PHASE TIME : 01:39 SPEED: 0.0 kmph  
 STAGE DURATION : 00:00 GRADE: 0.0  
 HR : 99 bpm BP : 130 / 80 mmHg  
 QRS Lead : V5 METs : 3.40

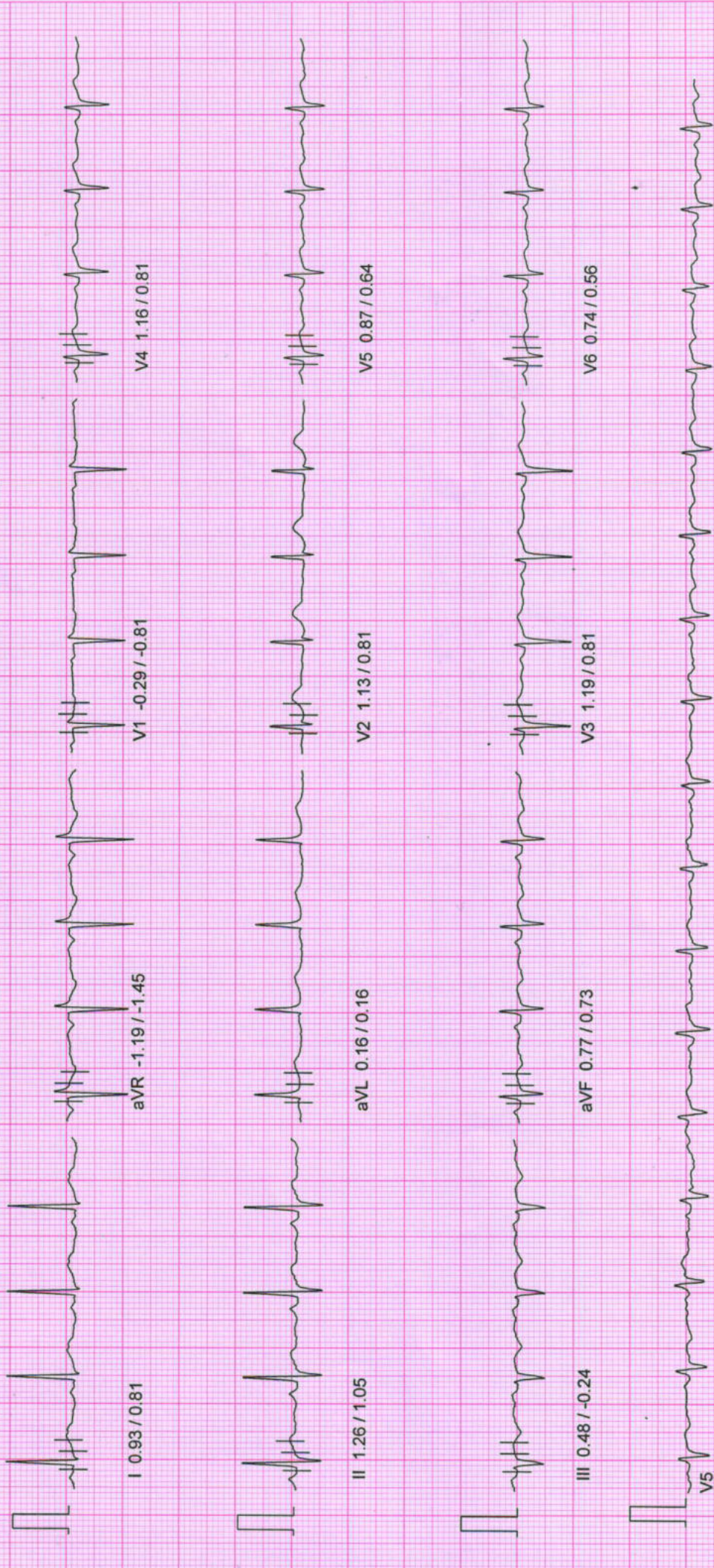

10mm/mv, 25mm/sec

100 Hz

NASAN (C) ST-Win Standard BL 6.91, Unit Ver 4.10

# NADKARNI PATHOLOGY LABORATORY

PATIENT ID : 1012/2022 HEIGHT : 169 Cm WEIGHT : 98.00 Kg

Linked Median Report

September 24, 2022 11:21 am  
Report time : 11:23 am

PROTOCOL : BRUCE

STAGE : HyperVentilation  
ST Levels (mm) / ST Slope (mV/s) measured at 80 ms Post J

PHASE TIME : 01:24 SPEED: 0.0 kmph  
STAGE DURATION : 00:00 GRADE: 0.0  
HR : 95 bpm BP : 130 / 80 mmHg  
QRS Lead : V5 METs : 1.00

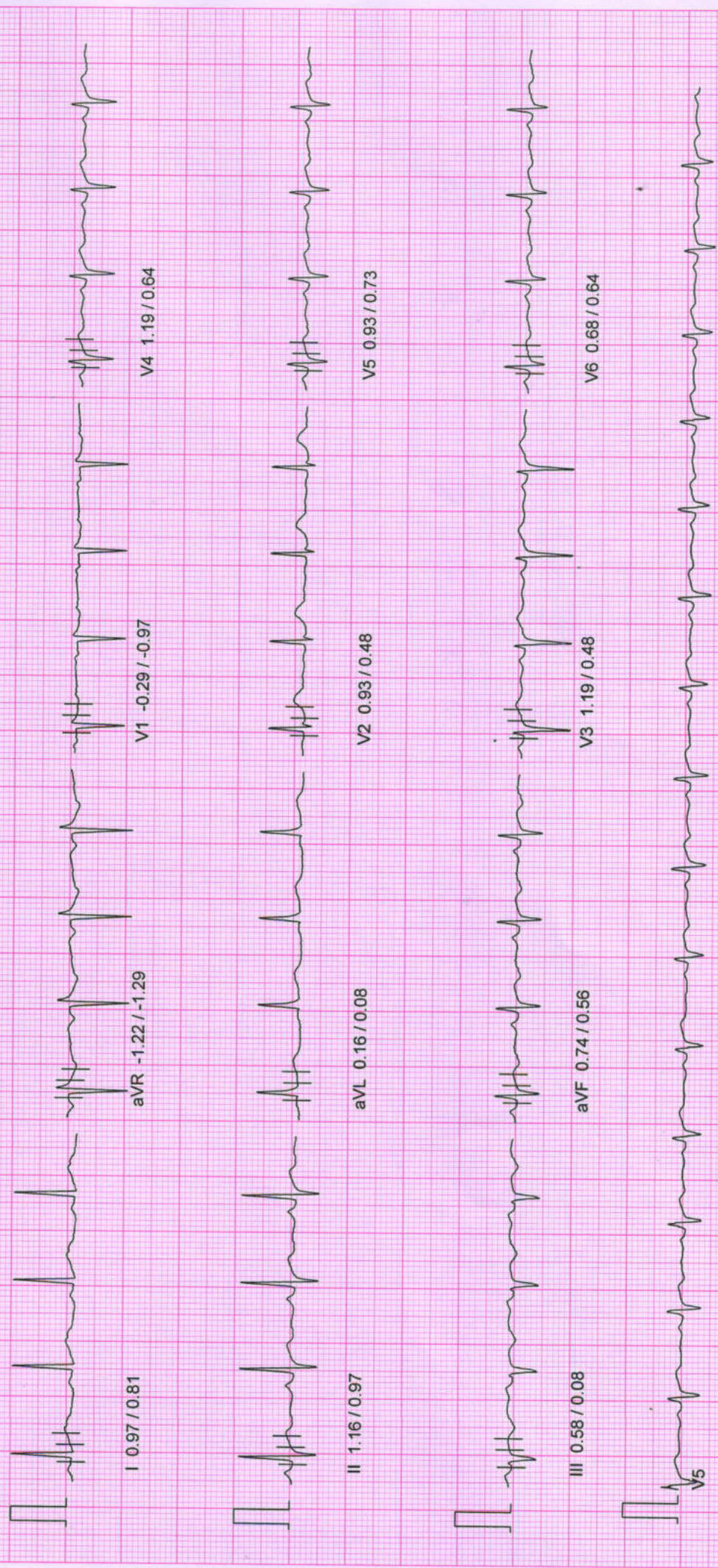

10mm/mv, 25mm/sec

100 Hz

NASAN (C) ST-Win Standard BL 6.91, Unit Ver 4.10

# NADKARNI PATHOLOGY LABORATORY

PATIENT ID : 1012/2022 HEIGHT : 169 Cm WEIGHT : 98.00 Kg

PATIENT NAME : Mr Rohit S Patankar 36/M

Linked Median Report

September 24, 2022 11:21 am

Report time : 11:23 am

PROTOCOL : BRUCE

STAGE : Standing

ST Levels (mm) / ST Slope (mV/s) measured at 80 ms Post J

PHASE TIME : 01:10 SPEED: 0.0 kmph  
STAGE DURATION : 00:00 GRADE: 0.0  
HR : 96 bpm BP : 130 / 80 mmHg  
QRS Lead : V5 METs : 1.00

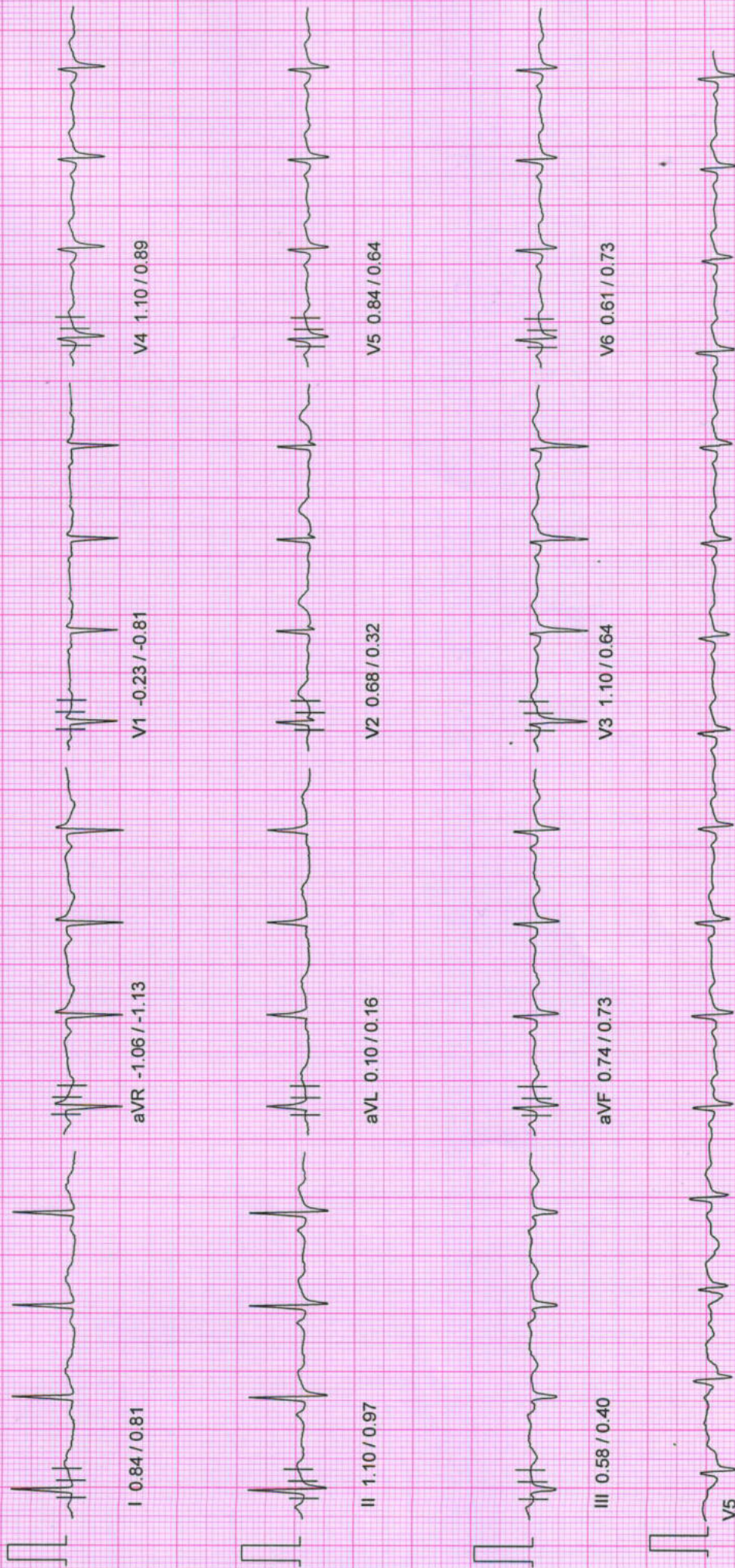

10mm/mv, 25mm/sec

100 Hz

NASAN (C) ST-Win Standard BL 6.91, Unit Ver 4.10



# NADKARNI PATHOLOGY LABORATORY

PATIENT ID : 1012/2022 HEIGHT : 169 Cm WEIGHT : 98.00 Kg

PATIENT NAME : Mr Rohit S Patankar 36/M Linked Median Report

PROTOCOL : BRUCE  
STAGE : Pre-Test

ST Levels (mm) / ST Slope (mV/s) measured at 80 ms Post J

September 24, 2022 11:21 am  
Report time : 11:22 am

PHASE TIME : 00:10 SPEED: 0.0 kmph  
STAGE DURATION : 00:00 GRADE: 0.0  
HR : 101 bpm BP : 130 / 80 mmHg  
QRS Lead : V5 METs : 1.00



# NADKARNI PATHOLOGY LABORATORY

PATIENT ID : 1012/2022 HEIGHT : 169 Cm WEIGHT : 98.00 Kg  
 PATIENT NAME : Mr Rohit S Patankar 36/M

Linked Median Report

PROTOCOL : BRUCE  
 STAGE : Supine

September 24, 2022 11:21 am  
 Report time : 11:22 am

PHASE TIME : 00:29 SPEED: 0.0 kmph  
 STAGE DURATION : 00:00 GRADE: 0.0  
 HR : 100 bpm BP : 130/80 mmHg  
 QRS Lead : V5 METs : 1.00

ST Levels (mm) / ST Slope (mV/s) measured at 80 ms Post J

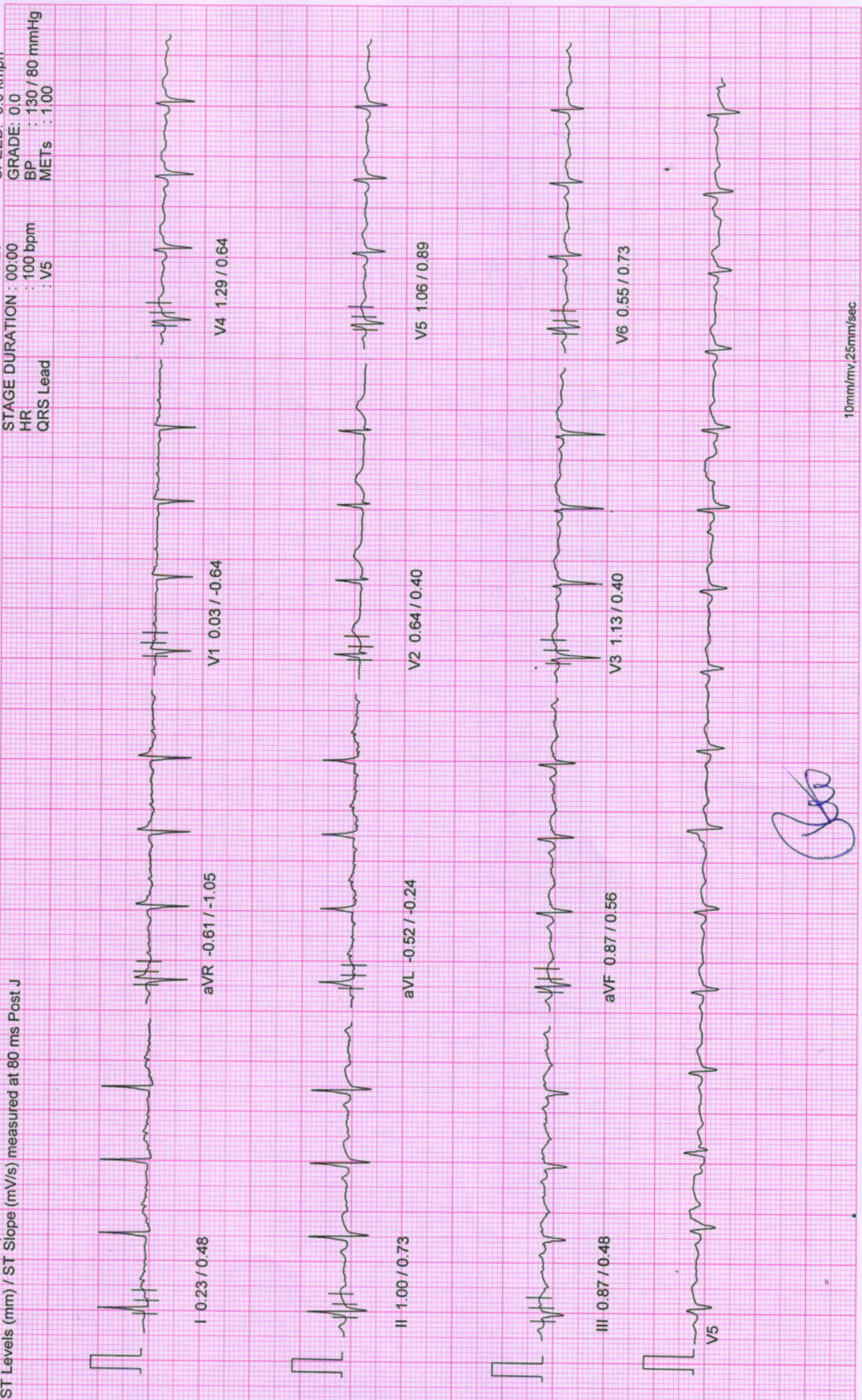

10mm/mv, 25mm/sec

100 Hz

NASAN (C) ST-Win Standard BL 6.91, Unit Ver 4.10

# NADKARNI PATHOLOGY LABORATORY

PATIENT ID : 1012/2022 HEIGHT : 169 Cm WEIGHT : 98.00 Kg

PATIENT NAME : Mr Rohit S Patankar 36/M

PROTOCOL : BRUCE

## ST Tables

September 24, 2022 11:21 am  
Report time : 11:22 am

### ST LEVELS

Phase	I	II	III	aVR	aVL	aVF	V1	V2	V3	V4	V5	V6
Pre-Test	-0.0	1.1	1.1	-0.5	-0.5	1.1	0.0	0.6	1.5	1.6	1.2	0.6
Supine	0.2	1.1	0.9	-0.7	-0.5	0.9	-0.0	0.6	1.3	1.4	1.3	0.6
Standing	0.9	1.1	0.5	-1.1	0.1	0.7	-0.2	0.7	1.1	1.1	0.8	0.6
HyperVentilation	1.0	1.2	0.6	-1.2	0.2	0.7	-0.3	0.9	1.2	1.2	0.9	0.7
Wait For Exercise	0.9	1.2	0.5	-1.2	0.1	0.7	-0.3	1.1	1.2	1.2	0.9	0.7
Exercise Stage 1	0.4	0.5	0.2	-0.4	0.0	0.3	-0.1	0.2	0.5	0.3	0.2	-0.0
Exercise Stage 2	0.2	-0.4	-0.6	-0.1	0.5	-0.4	0.1	0.8	0.8	0.1	-0.1	-0.4
Peak Exercise	0.4	-0.1	-0.9	-0.5	0.7	-0.5	-0.0	1.2	1.4	1.2	-0.1	-0.1
Recovery 1	1.8	3.2	1.4	-2.5	0.3	2.3	-1.0	1.5	3.5	3.2	2.3	1.5
Recovery 3	1.2	2.2	1.3	-1.8	0.0	1.7	-0.9	1.6	2.6	2.4	1.8	1.1
Recovery 6	0.6	1.1	0.5	-0.9	-0.0	0.9	-0.1	1.0	1.2	1.1	0.8	0.0

### ST SLOPES

Phase	I	II	III	aVR	aVL	aVF	V1	V2	V3	V4	V5	V6
Pre-Test	0.2	0.7	0.5	-1.0	-0.3	0.7	-0.6	0.2	0.4	0.6	0.6	0.6
Supine	0.3	0.9	0.5	-1.0	-0.3	0.6	-0.6	0.3	0.4	0.6	0.8	0.7
Standing	1.0	0.9	0.4	-1.2	0.2	0.7	-0.8	0.3	0.6	0.9	0.6	0.7
HyperVentilation	0.8	1.0	0.1	-1.3	0.1	0.6	-1.0	0.5	0.5	0.6	0.7	0.6
Wait For Exercise	0.8	1.1	-0.2	-1.4	0.2	0.6	-0.8	0.8	0.9	1.0	0.7	0.6
Exercise Stage 1	0.2	0.9	0.5	-0.8	-0.7	0.7	-0.6	-0.1	1.1	0.6	0.6	-0.1
Exercise Stage 2	-0.6	-0.2	-0.7	-1.9	-0.5	-0.6	-0.9	0.0	1.1	-0.4	-0.3	-0.6
Peak Exercise	0.2	0.4	-1.4	-2.0	0.2	-0.4	-0.9	0.6	1.9	1.0	1.1	0.4
Recovery 1	1.7	4.1	2.3	-4.5	-0.3	3.1	-1.5	0.7	2.7	3.1	2.7	2.1
Recovery 3	1.7	3.1	1.7	-3.2	0.0	2.3	-1.6	0.8	1.8	2.2	2.1	0.2
Recovery 6	0.8	1.3	0.1	-1.7	-0.1	1.1	-0.7	0.5	0.7	0.9	0.8	-1.3

# NADKARNI PATHOLOGY LABORATORY

Indraprasth chamber, ground floor, karve road, PUNE-411038

PATIENT ID : 1012/2022  
 PATIENT NAME : Mr Rohit S Patankar 36/M

## Summary Report

Report time : 11:22 am  
 September 24, 2022 11:21 am

PROTOCOL : BRUCE

PATIENT HEIGHT : 169 Cm

PATIENT WEIGHT : 98.00 Kg

PATIENT ADD. : pune

Ref. By : MEDI WHEEL  
 ( MEDI WHEEL )

Stage	Stage Speed (Kmph) / Time Grade (%)	HR bpm	BP mmHg	R.P.P. X 1000	METS	ST Level II	Stage Comments
Pre-Test	00:10 0.00 / 0.00	101	0 / 0	0	1.00	-0.03	
Supine	00:18 0.00 / 0.00	100	130 / 80	13	1.00	0.23	
Standing	00:41 0.00 / 0.00	96	130 / 80	12	1.00	0.87	
HyperVentilation	00:14 0.00 / 0.00	95	130 / 80	12	1.00	0.97	
Wait For Exercise	00:14 0.00 / 0.00	99	130 / 80	12	1.00	0.90	
Exercise Stage 1	03:00 2.70 / 10.00	147	130 / 80	19	5.70	0.35	
Exercise Stage 2	03:00 4.00 / 12.00	174	150 / 80	26	8.00	0.19	
Peak Exercise	00:08 5.50 / 14.00	173	150 / 80	25	8.00	0.39	
Recovery 1	01:00 0.00 / 0.00	144	140 / 80	20	1.00	1.81	
Recovery 3	03:00 0.00 / 0.00	114	140 / 80	15	1.00	1.22	
Recovery 6	06:00 0.00 / 0.00	110	130 / 80	14	1.00	0.64	

TOTAL EXER TIME : 6 : 8 min

MAX HR : 174 bpm (94.57 % of 184 bpm)

MAX BP : 150 / 80 mmHg

MAX WORKLOAD : 8.00

DISTANCE COVERED : 0.35 Km

DOUBLE PRODUCT : 26100.00

**Dr. Vivekanand M. Nadkarni**  
 M.B.B.S., D.T.M. & H. (Lon.), FCGP, MIOASH  
 MMC Reg.No:42322

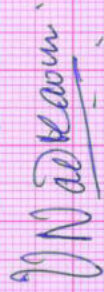

Physician  
**Health Care Clinic**  
 Varun Complex, Kulkarni Marg, Kothrud,  
 Pune-411 038.

**DR. VIVEKANAND M. NADKARNI**  
 MBBS., D.T.M. & H.

# NADKARNI PATHOLOGY LABORATORY

indraprasth chamber, ground floor, karve road, PUNE-411038

PATIENT ID : 1012/2022  
PATIENT NAME : Mr Rohit S Patankar 36/M

## Summary Report

Report time : 11:22 am  
September 24, 2022 11:21 am

PROTOCOL : BRUCE

PATIENT HEIGHT : 169 Cm

PATIENT WEIGHT : 98.00 Kg

PATIENT ADD.: pune

Ref. By : MEDI WHEEL  
( MEDI WHEEL )

OBJECT OF TEST

: Routine check up

RISK FACTOR

: Male

ACTIVITY

: Sedentary

MEDICATION

: none

BRIEF HISTORY

: job profile serive

OTHER INVESTIGATION

REASON FOR TERMINATION

: Max HR

EXERCISE TOLERANCE

: Good

EXERCISE INDUCED ARRHYTHMIA

: No

HAEMO RESPONSE

: Normal

CHRONO RESPONSE

: Normal

FINAL IMPRESSION

: Stress test is negative for exercise induced Ischaemic heart disease  
Good Effort tolerance

No Arrhythmias Seen during test period .

Normal Haemodynamic and Chronotropic responders.

**Dr. Vivekanand M. Nadkarni**

M.B.B.S., D.T.M. & H. (Lon.), FCGP, FICOSH

MMC Reg.No.42322

Physician

Health Care Clinic

Varun Complex, Kulkarni Marg, Kothrud,

Pune-411 038.

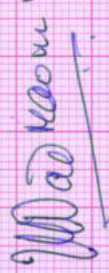

**Dr. VIVEKANAND M. NADKARNI**

**MBBS., D.T.M.& H.**



9/24/22, 6:06 PM

SINCE 1994

# NADKARNI PATHOLOGY LABORATORY

IMG-20220924-WA0041.jpg

Dr. Mrs. Sangeeta V. Nadkarni

Consulting Pathologist (MMC Reg. No. 53839)

Add Reg. No. : 1872/2000

E-mail : healthcare.nadkarni@gmail.com

Consultant Pathologist • SHASHWAT HOSPITAL



MAIN LABORATORY : 1, Indraprastha Chambers, Ground Floor, Near Amber Hall, Karve Road, Pune 411 038. Ph. : 97635 93646, 8983 7777 93 • Timings : Monday to Saturday 7 am to 8 pm



Sep 24, 2022 11:42:27 AM  
Gulawani Maharaj Road  
Kothrud  
Pune  
Maharashtra

Dr. (Mrs.) Sangeeta V. Nadkarni  
Consultant Pathologist MD (Path.)  
MMC Reg.No.53839  
1, Indraprastha Chambers,  
Ground Floor, Opp. Kirloskar Kisan,  
Karve Road, Kothrud, Pune-411038  
Tel.: 8983777793 / 9763593646

**Verified & Checked**

- Transasia EMDESTINY 180 Fully Automated Random Access Clinical Chemistry Analyzer • BPTM QMG • CD Diagnostics • Biorad • Beckman Coulter • Hitachi • Sysmex • V21 Plus
- Automated Haematology Analyser Sysmex XP - 100 • Mispa I3 Nephelometer • Clinical Pathology • Microbiology • Cytology • Histopathology • Minividas Blue

**ALL CREDIT AND DEBIT CARDS ACCEPTED.**

**HOME VISIT AVAILABLE BY APPOINTMENT**

**COLLECTION CENTRE 1 :** 1, Varun Complex, Opp. Nimbalkar Horse Riding School, Off. Karve Road, Kothrud, Pune - 38. Ph. : **2545 7347, 8983 7777 92**  
Timing : MONDAY TO SATURDAY : Morning : 8 am to 1 pm, Evening : 4 pm to 7 pm

**COLLECTION CENTRE 2 :** Bldg. No. 7, Health Care Clinic, Anandnagar, Paud Road, Kothrud, Pune - 38. Ph. : **8983 7777 95**  
Timing : MONDAY TO SATURDAY : Morning : 8 am to 1 pm, Evening : 6 pm to 8 pm



SINCE 1994

# NADKARNI PATHOLOGY LABORATORY

**Dr. Mrs. Sangeeta V. Nadkarni**

Consulting Pathologist (MMC Reg. No. 53839)

Add Reg. No. : 1872/2000

E-mail : healthcare.nadkarni@gmail.com

Consultant Pathologist • SHASHWAT HOSPITAL



MAIN LABORATORY : 1, Indraprastha Chambers, Ground Floor, Near Amber Hall, Karve Road, Pune 411 038. Ph. : 97635 93646, 8983 7777 93 • Timings : Monday to Saturday 7 am to 8 pm

Reg No : 202209091430341 / OPD  
Name : Mr. ROHIT PATANKAR  
Referred Dr : MEDI WHEELSex / Age : Male / 36Y  
Reg Date : 24/09/2022 10:22 AM  
Report Date : 24/09/2022 12:20 PM**CLINICAL PATHOLOGY**

Test Name	Result	Unit	Reference Range
<b>URINE ANALYSIS REPORT</b>			
Quantity	10	ml	
Colour	Pale Yellow		
Appearance	Clear		
Specific Gravity	QNS		
<b>Chemical Examination</b>			
Albumin	Absent		
Sugar	Absent		
Bile Pigments	Absent		
Urobilinogen	NORMAL		
Reaction	Acidic		
Acetone-Ketone	Negative		
Nitrite	Negative		
<b>Microscopic Examination</b>			
RBCs	Absent		
PUS Cells	2-3		
Epithelial Cells	3-4		
Casts	Absent		
Other Findings	NIL		

End of Report

**Dr. (Mrs.) Sangeeta V. Nadkarni**  
 Consultant Pathologist MD (Path.)  
 MMC Reg.No.53839  
 1, Indraprastha Chambers,  
 Ground Floor, Opp. Kirloskar Kisan,  
 Karve Road, Kothrud, Pune-411038  
 Tel : 8983777793 / 9763593646

**Verified & Checked**

- Transasia EMDESTINY 180 Fully Automated Random Access Clinical Chemistry Analyser • TMT • E.C.G. • Semi Automated Biochemistry Analyser Erba Chem 5 V2 Plus
- Automated Haematology Analyser Sysmex XP - 100 • Mispa I3 Nephelometer • Clinical Pathology • Microbiology • Cytology • Histopathology • Minividas Blue

**ALL CREDIT AND DEBIT CARDS ACCEPTED.****HOME VISIT AVAILABLE BY APPOINTMENT**

**COLLECTION CENTRE 1** : 1, Varun Complex, Opp. Nimbalkar Horse Riding School,  
 Off. Karve Road, Kothrud, Pune - 38. Ph. : 2545 7347, 8983 7777 92  
 Timing : MONDAY TO SATURDAY : Morning : 8 am to 1 pm, Evening : 4 pm to 7 pm

**COLLECTION CENTRE 2** : Bldg. No. 7, Health Care Clinic, Anandnagar,  
 Paud Road, Kothrud, Pune - 38. Ph. : 8983 7777 95

Timing : MONDAY TO SATURDAY : Morning : 8 am to 1 pm, Evening : 6 pm to 8 pm



SINCE 1994

# NADKARNI PATHOLOGY LABORATORY

**Dr. Mrs. Sangeeta V. Nadkarni**

Consulting Pathologist (MMC Reg. No. 53839)

Add Reg. No. : 1872/2000

E-mail : healthcare.nadkarni@gmail.com

Consultant Pathologist • SHASHWAT HOSPITAL



MAIN LABORATORY : 1, Indraprastha Chambers, Ground Floor, Near Amber Hall, Karve Road, Pune 411 038. Ph. : 97635 93646, 8983 7777 93 • Timings : Monday to Saturday 7 am to 8 pm

Reg No : 202209091430341 / OPD  
 Name : Mr. ROHIT PATANKAR  
 Referred Dr : MEDI WHEEL

Sex / Age : Male / 36Y  
 Reg Date : 24/09/2022 10:22 AM  
 Report Date : 24/09/2022 11:12 AM

**CLINICAL PATHOLOGY**

Test Name	Result	Unit	Reference Range
<b>STOOL WITH OB</b>			
<b>Physical Examination</b>			
Colour	Yellow		
Consistency	Semi Solid		
Mucus	Absent		
Blood	Absent		
Parasite	Absent		
<b>Chemical Examination</b>			
Reaction	Acidic		
Occult Blood	Trace		
<b>Microscopic Examination</b>			
Epithelial Cells	Occasional	/hpf	
Pus Cells	Absent	/hpf	
RBCs	9-10	/hpf	
Ova/Eggs	Absent		
Fat Globules	Present		
Veg.Cells/Fibres	Present	/hpf	
Cyst	Absent		

End of Report

Dr. (Mrs.) Sangeeta V. Nadkarni  
 Consultant Pathologist MD (Path.)  
 MMC Reg.No.53839  
 1, Indraprastha Chambers,  
 Ground Floor, Opp. Kirloskar Kisan,  
 Karve Road, Kothrud, Pune-411038  
 Tel.: 8983777793 / 9763593646

**Verified & Checked**

- Transasia EMDESTINY 180 Fully Automated Random Access Clinical Chemistry Analyser • TMT • E.C.G. • Semi Automated Biochemistry Analyser Erba Chem 5 V2 Plus
- Automated Haematology Analyser Sysmex XP - 100 • Mispa I3 Nephelometer • Clinical Pathology • Microbiology • Cytology • Histopathology • Minividias Blue

ALL CREDIT AND DEBIT CARDS ACCEPTED.

**HOME VISIT AVAILABLE BY APPOINTMENT**

**COLLECTION CENTRE 1** : 1, Varun Complex, Opp. Nimbalkar Horse Riding School,  
 Off. Karve Road, Kothrud, Pune - 38. Ph. : 2545 7347, 8983 7777 92  
 Timing : MONDAY TO SATURDAY : Morning : 8 am to 1 pm, Evening : 4 pm to 7 pm

**COLLECTION CENTRE 2** : Bldg. No. 7, Health Care Clinic, Anandnagar,  
 Paud Road, Kothrud, Pune - 38. Ph. : 8983 7777 95  
 Timing : MONDAY TO SATURDAY : Morning : 8 am to 1 pm, Evening : 6 pm to 8 pm





SINCE 1994

# NADKARNI PATHOLOGY LABORATORY

**Dr. Mrs. Sangeeta V. Nadkarni**

Consulting Pathologist (MMC Reg. No. 53839)

Add Reg. No. : 1872/2000

E-mail : healthcare.nadkarni@gmail.com

Consultant Pathologist • SHASHWAT HOSPITAL

**MAIN LABORATORY** : 1, Indraprastha Chambers, **Ground Floor**, Near Amber Hall, Karve Road, Pune 411 038. Ph. : 97635 93646, 8983 7777 93 • Timings : Monday to Saturday 7 am to 8 pmReg No : 202209091430341 / OPD  
Name : Mr. ROHIT PATANKAR  
Referred Dr : MEDI WHEELSex / Age : Male / 36Y  
Reg Date : 24/09/2022 10:22 AM  
Report Date : 24/09/2022 12:20 PM**SPECIAL TEST**

Test Name	Result	Unit	Reference Range
<b>Thyroid Panel - I</b>			
Serum T3 (Tri-Iodothyronine)	1.86	ng/mL	0.70 - 2.04 Pregnancy: 1st Trimester : 0.81 - 1.90 2nd Trimester: 1.00 - 2.60 3rd Trimester : 1.00 - 2.60
Serum T4 (Thyroxine)	9.04	ug/dL	5.5 - 12.5
Thyroid Stimulating Hormones (Ultra TSH)	5.98	uIU/mL	0.35 - 5.50 Pregnancy: 1st Trimester : 0.10 - 2.50 2nd Trimester: 0.20 - 3.00 3rd Trimester : 0.30 - 3.00
Method	ENZYME LINKED FLOURSCENT ASSAY(ELFA)MINT VIDAS BLUE.		

End of Report

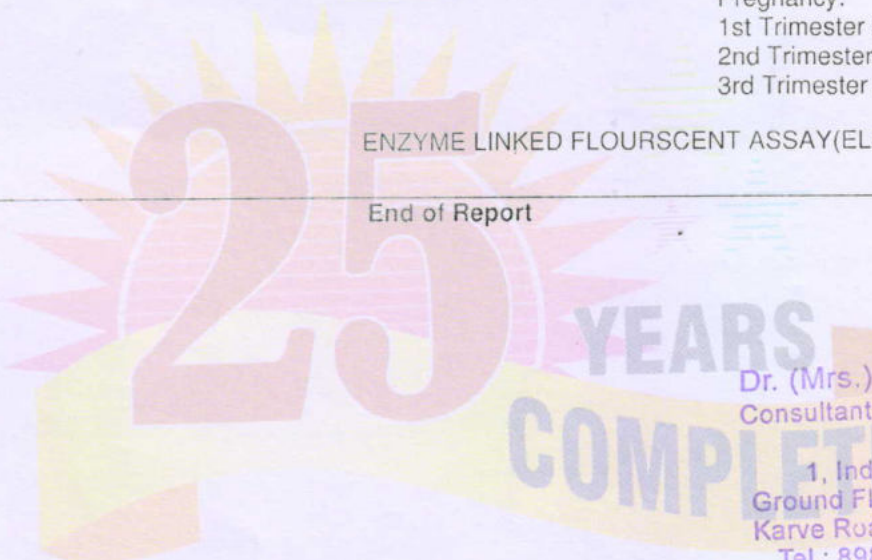
Dr. (Mrs.) Sangeeta V. Nadkarni  
Consultant Pathologist MD (Path.)  
MMC Reg.No.53839  
1, Indraprastha Chambers,  
Ground Floor, Opp. Kirloskar Kisan,  
Karve Road, Kothrud, Pune-411038  
Tel.: 8983777793 / 9763593646**Verified & Checked**

- Transasia EMDESTINY 180 Fully Automated Random Access Clinical Chemistry Analyser • TMT • E.C.G. • Semi Automated Biochemistry Analyser Erba Chem 5 V2 Plus
- Automated Haematology Analyser Sysmex XP - 100 • Mispa I3 Nephelometer • Clinical Pathology • Microbiology • Cytology • Histopathology • Minividas Blue

**ALL CREDIT AND DEBIT CARDS ACCEPTED.****HOME VISIT AVAILABLE BY APPOINTMENT****COLLECTION CENTRE 1** : 1, Varun Complex, Opp. Nimbalkar Horse Riding School,  
Off. Karve Road, Kothrud, Pune - 38. Ph. : 2545 7347, 8983 7777 92  
Timing : MONDAY TO SATURDAY : Morning : 8 am to 1 pm, Evening : 4 pm to 7 pm**COLLECTION CENTRE 2** : Bldg. No. 7, Health Care Clinic, Anandnagar,  
Paud Road, Kothrud, Pune - 38. Ph. : 8983 7777 95  
Timing : MONDAY TO SATURDAY : Morning : 8 am to 1 pm, Evening : 6 pm to 8 pm



SINCE 1994

# NADKARNI PATHOLOGY LABORATORY

**Dr. Mrs. Sangeeta V. Nadkarni**

Consulting Pathologist (MMC Reg. No. 53839)

Add Reg. No. : 1872/2000

E-mail : healthcare.nadkarni@gmail.com

Consultant Pathologist • SHASHWAT HOSPITAL



MAIN LABORATORY : 1, Indraprastha Chambers, Ground Floor, Near Amber Hall, Karve Road, Pune 411 038. Ph. : 97635 93646, 8983 7777 93 • Timings : Monday to Saturday 7 am to 8 pm

Reg No : 202209091430341 / OPD

Name : Mr. ROHIT PATANKAR

Referred Dr : MEDI WHEEL

Sex / Age : Male / 36Y

Reg Date : 24/09/2022 10:22 AM

Report Date : 24/09/2022 11:20 AM

**BIOCHEMISTRY**

Test Name	Result	Unit	Reference Range
<b>HbA1C</b>			
HbA1C	5.1	%	Non Diabetic :04 -06 Excellent Control : 06 -07 % Fair Control : 07 - 08% Unsatisfactory : 08 - 10% Poor Control: Above 10%

Estimated Mean Glucose (eAg)

99.67

mg%

70 - 140

Method

Nephelometry &amp; Photometry By Mispa I3, Specific Protein Analyser (Automated)

**Interpretation :**

Glycosylated Haemoglobin is accurate and true index of the " Mean Blood Glucose Level in the body for the previous 2-3 months.

HbA1c is an indicator of glycemic control. HbA1c represent average glycemia over the past six to eight weeks.

Glycation of hemoglobin occurs the entire 120 days life span of the red blood cell, but with in this 120 days.

Recent glycemia has the largest influence on the HbA1c value.

Clinical studies suggest that a patient in stable control will have 50% of their HbA1c formed in the month before sampling, 25% in the month before that, and the remaining 25% in months 2-4.

**Note :**

SAMPLE OUTSOURCED

End of Report

**Dr. (Mrs.) Sangeeta V. Nadkarni**

Consultant Pathologist MD (Path.)

MMC Reg.No.53839

1, Indraprastha Chambers,  
Ground Floor, Opp. Kirloskar Kisan,  
Karve Road, Kothrud, Pune-411038  
Tel. : 8983777793 / 9763593646**Verified & Checked**

- Transasia EMDESTINY 180 Fully Automated Random Access Clinical Chemistry Analyser • TMT • E.C.G. • Semi Automated Biochemistry Analyser Erba Chem 5 V2 Plus
- Automated Haematology Analyser Sysmex XP - 100 • Mispa I3 Nephelometer • Clinical Pathology • Microbiology • Cytology • Histopathology • Minividias Blue

ALL CREDIT AND DEBIT CARDS ACCEPTED.

**HOME VISIT AVAILABLE BY APPOINTMENT**COLLECTION CENTRE 1 : 1, Varun Complex, Opp. Nimbalkar Horse Riding School,  
Off. Karve Road, Kothrud, Pune - 38. Ph. : 2545 7347, 8983 7777 92

Timing : MONDAY TO SATURDAY : Morning : 8 am to 1 pm, Evening : 4 pm to 7 pm

COLLECTION CENTRE 2 : Bldg. No. 7, Health Care Clinic, Anandnagar,  
Paud Road, Kothrud, Pune - 38. Ph. : 8983 7777 95

Timing : MONDAY TO SATURDAY : Morning : 8 am to 1 pm, Evening : 6 pm to 8 pm



SINCE 1994

# NADKARNI PATHOLOGY LABORATORY

**Dr. Mrs. Sangeeta V. Nadkarni**

Consulting Pathologist (MMC Reg. No. 53839)

Add Reg. No. : 1872/2000

E-mail : healthcare.nadkarni@gmail.com

Consultant Pathologist • SHASHWAT HOSPITAL



MAIN LABORATORY : 1, Indraprastha Chambers, Ground Floor, Near Amber Hall, Karve Road, Pune 411 038. Ph. : 97635 93646, 8983 7777 93 • Timings : Monday to Saturday 7 am to 8 pm

Reg No : 202209091430341 / OPD  
 Name : Mr. ROHIT PATANKAR  
 Referred Dr : MEDI WHEEL

Sex / Age :- Male / 36Y  
 Reg Date : 24/09/2022 10:22 AM  
 Report Date : 24/09/2022 11:20 AM

## BIOCHEMISTRY

Test Name	Result	Unit	Reference Range
<b>Liver Function Test</b>			
Bilirubin- Total	0.78	mg/dl	0.1 - 1.2
Bilirubin- Direct	<b>0.44</b>	mg/dL	0.0 - 0.4
Bilirubin- Indirect	0.34	mg/dL	0.1 - 0.8
SGPT	37.0	IU/L	05 - 40
SGOT	33.0	IU/L	05 - 40
Alkaline Phosphatase	112	IU/L	Male : 53 -128 Child : 54 -369 Neo: 54-369
Total Proteins	6.2	gm/dl	6.0 - 8.0
Serum Albumin	4.1	gm/dl	3.2 -5.5
Serum Globulin	<b>2.1</b>	gm/dl	2.3 -3.5
A/G ratio	1.95		1.0 -2.3
GGTP	29		05 -50
Instrument Used	Fully Automated EM DESTINY 180 (TRANSASIA BIOMEDICALS).		

**End of Report**

Dr. (Mrs.) Sangeeta V. Nadkarni  
 Consultant Pathologist MD (Path.)  
 MMC Reg.No.53839  
 1, Indraprastha Chambers,  
 Ground Floor, Opp. Kirloskar Kisan,  
 Karve Road, Kothrud, Pune-411038  
 Tel.: 8983777793 / 9763593646

**Verified & Checked**

- Transasia EMDESTINY 180 Fully Automated Random Access Clinical Chemistry Analyser • TMT • E.C.G. • Semi Automated Biochemistry Analyser Erba Chem 5 V2 Plus
- Automated Haematology Analyser Sysmex XP - 100 • Mispa I3 Nephelometer • Clinical Pathology • Microbiology • Cytology • Histopathology • Minividas Blue

**ALL CREDIT AND DEBIT CARDS ACCEPTED.****HOME VISIT AVAILABLE BY APPOINTMENT**

**COLLECTION CENTRE 1** : 1, Varun Complex, Opp. Nimbalkar Horse Riding School,  
 Off. Karve Road, Kothrud, Pune - 38. Ph. : 2545 7347, 8983 7777 92  
 Timing : MONDAY TO SATURDAY : Morning : 8 am to 1 pm, Evening : 4 pm to 7 pm

**COLLECTION CENTRE 2** : Bldg. No. 7, Health Care Clinic, Anandnagar,  
 Paud Road, Kothrud, Pune - 38. Ph. : 8983 7777 95  
 Timing : MONDAY TO SATURDAY : Morning : 8 am to 1 pm, Evening : 6 pm to 8 pm



SINCE 1994

# NADKARNI

## PATHOLOGY LABORATORY

Dr. Mrs. Sangeeta V. Nadkarni

Consulting Pathologist (MMC Reg. No. 53839)

Add Reg. No. : 1872/2000

E-mail : healthcare.nadkarni@gmail.com

Consultant Pathologist • SHASHWAT HOSPITAL



MAIN LABORATORY : 1, Indraprastha Chambers, Ground Floor, Near Amber Hall, Karve Road, Pune 411 038. Ph. : 97635 93646, 8983 7777 93 • Timings : Monday to Saturday 7 am to 8 pm

Reg No : 202209091430341 / OPD  
 Name : Mr. ROHIT PATANKAR  
 Referred Dr : MEDI WHEEL

Sex / Age : Male / 36Y  
 Reg Date : 24/09/2022 10:22 AM  
 Report Date : 24/09/2022 11:20 AM

### BIOCHEMISTRY

Test Name	Result	Unit	Reference Range
<b>LIPID PROFILE</b>			
S. Cholesterol <i>CHOD-PAP</i>	189	mg/dl	Desirable Chol: 200mg/DI Borderline Chol: 200-239mg/DI High Chol: >240mg/DI
S. Triglycerides <i>GPO</i>	98	mg/dl	Upto 190
HDL Cholesterol <i>DIRECT</i>	56	mg/dL	30 - 70
LDL Cholesterol	113.4	mg/dl	Upto 150
VLDL Cholesterol	19.6	mg/dl	07 to 35
S.Cholesterol/HDL Ratio	3.38		LOW RISK - 3.3 To 4.4 AVERAGE RISK - 4.4 TO 7.1 MODERATE RISK - 7.1 TO 11.1 HIGH RISK - >11.0
LDL Chole/HDL Chole	2.02		LOW RISK - 0.5 To 3.0 MODERATE RISK - 3.0 TO 6.0 HIGH RISK - >6.0
S.Triglycerides/HDL Chole	1.75		Desirable : < 3.00
Instrument Used	Fully Automated EM DESTINY 180 (TRANSASIA BIOMEDICALS).		

#### Note :

Cholesterol : CHOD PAP; HDL Cholesterol: Direct ; LDL:Direct Measurement ; Triglycerides :GPO;  
 (\*\*The Above Reference range is Desirable/Optimal Range )

End of Report

*Sangeeta V. Nadkarni*

Dr. (Mrs.) Sangeeta V. Nadkarni  
 Consultant Pathologist MD (Path.)  
 MMC Reg.No.53839  
 1, Indraprastha Chambers,  
 Ground Floor, Opp. Kirloskar Kisan,  
 Karve Road, Kothrud, Pune-411038  
 Tel.: 8983777793 / 9763593646

#### Verified & Checked

- Transasia EMDESTINY 180 Fully Automated Random Access Clinical Chemistry Analyser • TMT • E.C.G. • Semi Automated Biochemistry Analyser Erba Chem 5 V2 Plus
- Automated Haematology Analyser Sysmex XP - 100 • Mispa I3 Nephelometer • Clinical Pathology • Microbiology • Cytology • Histopathology • Minividas Blue

ALL CREDIT AND DEBIT CARDS ACCEPTED.

HOME VISIT AVAILABLE BY APPOINTMENT

COLLECTION CENTRE 1 : 1, Varun Complex, Opp. Nimbalkar Horse Riding School,  
 Off. Karve Road, Kothrud, Pune - 38. Ph. : 2545 7347, 8983 7777 92  
 Timing : MONDAY TO SATURDAY : Morning : 8 am to 1 pm, Evening : 4 pm to 7 pm

COLLECTION CENTRE 2 : Bldg. No. 7, Health Care Clinic, Anandnagar,  
 Paud Road, Kothrud, Pune - 38. Ph. : 8983 7777 95  
 Timing : MONDAY TO SATURDAY : Morning : 8 am to 1 pm, Evening : 6 pm to 8 pm



SINCE 1994

# NADKARNI

## PATHOLOGY LABORATORY

Dr. Mrs. Sangeeta V. Nadkarni

Consulting Pathologist (MMC Reg. No. 53839)

Add Reg. No. : 1872/2000

E-mail : healthcare.nadkarni@gmail.com

Consultant Pathologist • SHASHWAT HOSPITAL



MAIN LABORATORY : 1, Indraprastha Chambers, Ground Floor, Near Amber Hall, Karve Road, Pune 411 038. Ph. : 97635 93646, 8983 7777 93 • Timings : Monday to Saturday 7 am to 8 pm

Reg No : 202209091430341 / OPD  
 Name : Mr. ROHIT PATANKAR  
 Referred Dr : MEDI WHEEL

Sex / Age : Male / 36Y  
 Reg Date : 24/09/2022 10:22 AM  
 Report Date : 24/09/2022 11:20 AM

### BIOCHEMISTRY

Test Name	Result	Unit	Reference Range
<b>Blood Urea</b>			
Blood Urea <small>UREASE-GLDH</small>	17	mg/dl	13 - 45
Blood Urea Nitrogen	7.94	mg/dl	10 - 20
Instrument Used	Fully Automated EM DESTINY 180 (TRANSASIA BIOMEDICALS).		
<b>Serum Creatinine</b>			
Serum Creatinine <small>JAFFE'S KINETIC</small>	0.9	mg/dl	0.4 - 1.4
Instrument Used	Fully Automated EM DESTINY 180 (TRANSASIA BIOMEDICALS).		
<b>Serum Uric Acid</b>			
Serum Uric Acid <small>URICASE</small>	6.8	mg/dl	2.5 to 7.2
Instrument Used	Fully Automated EM DESTINY 180 (TRANSASIA BIOMEDICALS).		

End of Report

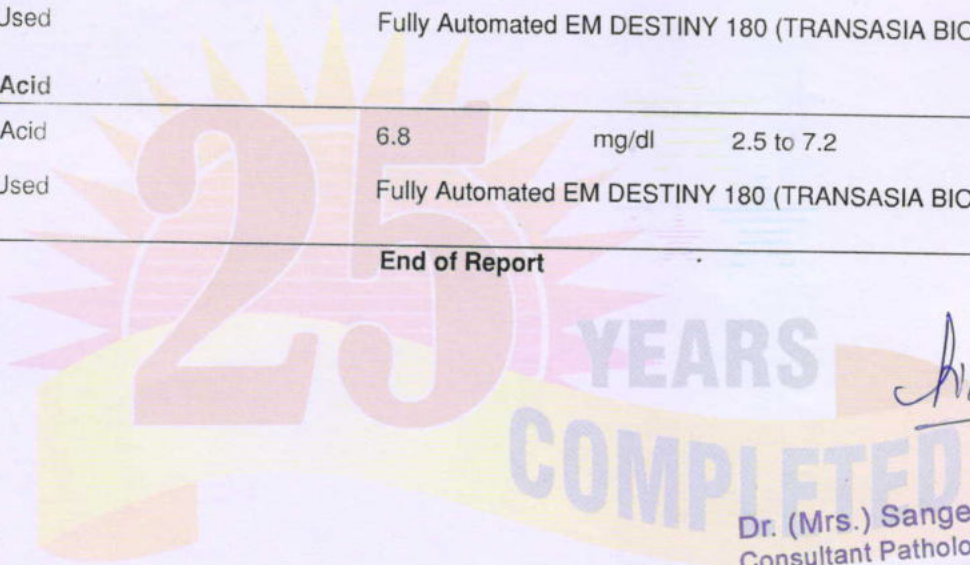

*Sangeeta V. Nadkarni*

Dr. (Mrs.) Sangeeta V. Nadkarni  
 Consultant Pathologist MD (Path.)  
 MMC Reg.No.53839  
 1, Indraprastha Chambers,  
 Ground Floor, Opp. Kirloskar Kisan,  
 Karve Road, Kothrud, Pune-411038  
 Tel.: 8983777793 / 9763593646

#### Verified & Checked

- Transasia EMDESTINY 180 Fully Automated Random Access Clinical Chemistry Analyser • TMT • E.C.G. • Semi Automated Biochemistry Analyser Erba Chem 5 V2 Plus
- Automated Haematology Analyser Sysmex XP - 100 • Mispa I3 Nephelometer • Clinical Pathology • Microbiology • Cytology • Histopathology • Minividas Blue

ALL CREDIT AND DEBIT CARDS ACCEPTED.

HOME VISIT AVAILABLE BY APPOINTMENT

COLLECTION CENTRE 1 : 1, Varun Complex, Opp. Nimbalkar Horse Riding School,  
 Off. Karve Road, Kothrud, Pune - 38. Ph. : 2545 7347, 8983 7777 92  
 Timing : MONDAY TO SATURDAY : Morning : 8 am to 1 pm, Evening : 4 pm to 7 pm

COLLECTION CENTRE 2 : Bldg. No. 7, Health Care Clinic, Anandnagar,  
 Paud Road, Kothrud, Pune - 38. Ph. : 8983 7777 95  
 Timing : MONDAY TO SATURDAY : Morning : 8 am to 1 pm, Evening : 6 pm to 8 pm



SINCE 1994

# NADKARNI PATHOLOGY LABORATORY

**Dr. Mrs. Sangeeta V. Nadkarni**

Consulting Pathologist (MMC Reg. No. 53839)

Add Reg. No. : 1872/2000

E-mail : healthcare.nadkarni@gmail.com

Consultant Pathologist • SHASHWAT HOSPITAL



MAIN LABORATORY : 1, Indraprastha Chambers, Ground Floor, Near Amber Hall, Karve Road, Pune 411 038. Ph. : 97635 93646, 8983 7777 93 • Timings : Monday to Saturday 7 am to 8 pm

Reg No : 202209091430341 / OPD  
 Name : Mr. ROHIT PATANKAR  
 Referred Dr : MEDI WHEEL

Sex / Age : Male / 36Y  
 Reg Date : 24/09/2022 10:22 AM  
 Report Date : 24/09/2022 05:19 PM

### BIOCHEMISTRY

Test Name	Result	Unit	Reference Range
<b>Blood Sugar Fasting and Post Prandial</b>			
Blood Glucose (Fasting)	91	mg/dl	Normal : < 99 Prediabetic : 100.0 - 125.0 Diabetic : > 125.0
Post Prandial Glucose	110	mg/dl	90 - 140 mg/dL
Instrument Used	Fully Automated EM DESTINY 180 (TRANSASIA BIOMEDICALS).		

**End of Report**

**Dr. Mrs Sangeeta Nadkarni**  
 Consultant Pathologist  
 MD(Path) MMC Reg No-53839

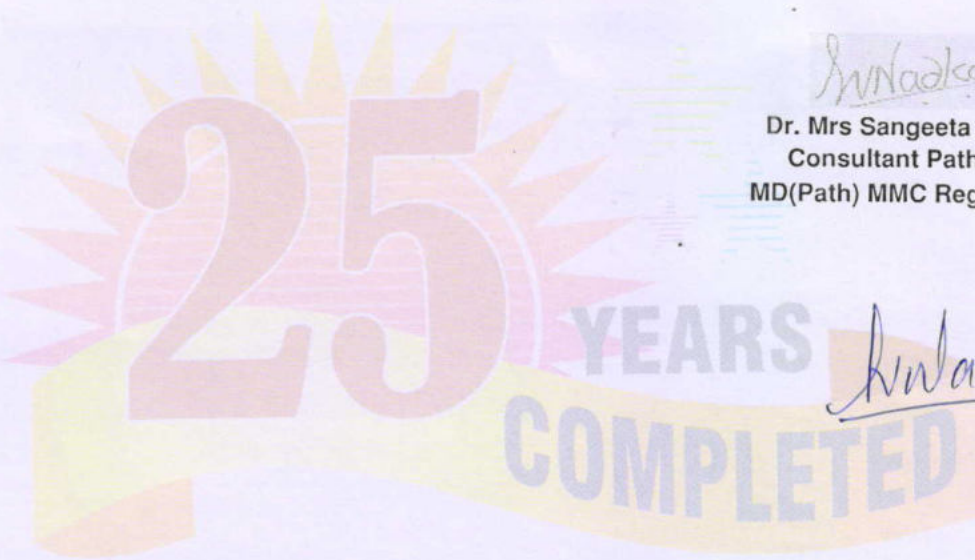
**Verified & Checked**

- Transasia EMDESTINY 180 Fully Automated Random Access Clinical Chemistry Analyser • TMT • E.C.G. • Semi Automated Biochemistry Analyser Erba Chem 5 V2 Plus
- Automated Haematology Analyser Sysmex XP - 100 • Mispa I3 Nephelometer • Clinical Pathology • Microbiology • Cytology • Histopathology • Minividas Blue

**ALL CREDIT AND DEBIT CARDS ACCEPTED.****HOME VISIT AVAILABLE BY APPOINTMENT**

**COLLECTION CENTRE 1** : 1, Varun Complex, Opp. Nimbalkar Horse Riding School,  
 Off. Karve Road, Kothrud, Pune - 38. Ph. : 2545 7347, 8983 7777 92  
 Timing : MONDAY TO SATURDAY : Morning : 8 am to 1 pm, Evening : 4 pm to 7 pm

**COLLECTION CENTRE 2** : Bldg. No. 7, Health Care Clinic, Anandnagar,  
 Paud Road, Kothrud, Pune - 38. Ph. : 8983 7777 95  
 Timing : MONDAY TO SATURDAY : Morning : 8 am to 1 pm, Evening : 6 pm to 8 pm



SINCE 1994

# NADKARNI PATHOLOGY LABORATORY

**Dr. Mrs. Sangeeta V. Nadkarni**

Consulting Pathologist (MMC Reg. No. 53839)

Add Reg. No. : 1872/2000

E-mail : healthcare.nadkarni@gmail.com

Consultant Pathologist • SHASHWAT HOSPITAL



MAIN LABORATORY : 1, Indraprastha Chambers, Ground Floor, Near Amber Hall, Karve Road, Pune 411 038. Ph. : 97635 93646, 8983 7777 93 • Timings : Monday to Saturday 7 am to 8 pm

Reg No : 202209091430341 / OPD

Name : Mr. ROHIT PATANKAR

Referred Dr : MEDI WHEEL

Sex / Age : Male / 36Y

Reg Date : 24/09/2022 10:22 AM

Report Date : 24/09/2022 11:23 AM

**HAEMATOLOGY**

Test Name	Result	Unit	Reference Range
<b>Blood Group</b>			
ABO Type	O		
Rh (D) Type	POSITIVE		

End of Report

Dr. (Mrs.) Sangeeta V. Nadkarni  
 Consultant Pathologist MD (Path.)  
 MMC Reg.No.53839  
 1, Indraprastha Chambers,  
 Ground Floor, Opp. Kirloskar Kisan,  
 Karve Road, Kothrud, Pune-411038  
 Tel: 8983777793 / 9763593646

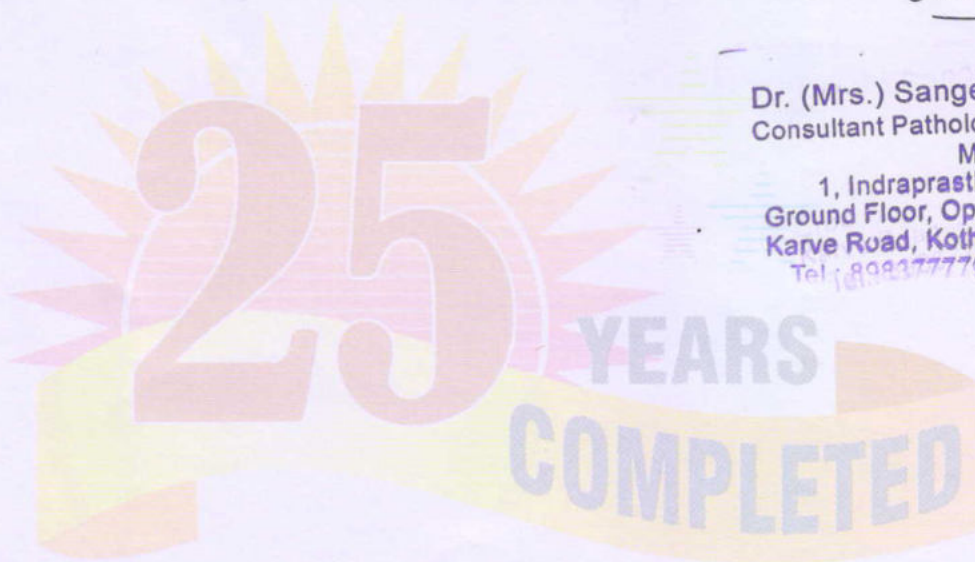
**Verified & Checked**

- Transasia EMDESTINY 180 Fully Automated Random Access Clinical Chemistry Analyser • TMT • E.C.G. • Semi Automated Biochemistry Analyser Erba Chem 5 V2 Plus
- Automated Haematology Analyser Sysmex XP - 100 • Mispa I3 Nephelometer • Clinical Pathology • Microbiology • Cytology • Histopathology • Minividias Blue

**ALL CREDIT AND DEBIT CARDS ACCEPTED.****HOME VISIT AVAILABLE BY APPOINTMENT**

**COLLECTION CENTRE 1** : 1, Varun Complex, Opp. Nimbalkar Horse Riding School,  
 Off. Karve Road, Kothrud, Pune - 38. Ph. : 2545 7347, 8983 7777 92  
 Timing : MONDAY TO SATURDAY : Morning : 8 am to 1 pm, Evening : 4 pm to 7 pm

**COLLECTION CENTRE 2** : Bldg. No. 7, Health Care Clinic, Anandnagar,  
 Paud Road, Kothrud, Pune - 38. Ph. : 8983 7777 95  
 Timing : MONDAY TO SATURDAY : Morning : 8 am to 1 pm, Evening : 6 pm to 8 pm



SINCE 1994

# NADKARNI PATHOLOGY LABORATORY

**Dr. Mrs. Sangeeta V. Nadkarni**

Consulting Pathologist (MMC Reg. No. 53839)

Add Reg. No. : 1872/2000

E-mail : healthcare.nadkarni@gmail.com

Consultant Pathologist • SHASHWAT HOSPITAL



MAIN LABORATORY : 1, Indraprastha Chambers, Ground Floor, Near Amber Hall, Karve Road, Pune 411 038. Ph. : 97635 93646, 8983 7777 93 • Timings : Monday to Saturday 7 am to 8 pm

Reg No : 202209091430341 / OPD

Sex / Age : Male / 36Y

Name : Mr. ROHIT PATANKAR

Reg Date : 24/09/2022 10:22 AM

Referred Dr : MEDI WHEEL

Report Date : 24/09/2022 11:41 AM

**HAEMATOLOGY**

Test Name	Result	Unit	Reference Range
<b>HAEMOGRAM ON CELL COUNTER</b>			
HAEMOGLOBIN <i>SLS Method</i>	16.9	gm/dl	12.5-18
RBC COUNT <i>Impedance Method</i>	5.8	mill/cmm	4.5 - 6.5
PACKED CELL VOLUME (PCV) <i>Impedance Method</i>	49	%	37 - 54
MCV	83.9	fL	82 - 98
MCH	28.9	pgms	27 - 33
MCHC	34.49	%	32 - 36
Total WBC count <i>Impedance Method</i>	10200	/cmm	4500- 11000
<b>Differential Leucocytes Counts</b>			
Neutrophil	67	%	50 - 70
Lymphocytes	28	%	20 - 40
Monocytes	02	%	0 - 12
Eosinophils	03	%	02 - 06
Platelet Count <i>Impedance Method</i>	320000	/cmm	150000 - 450000
RBC Morphology	NORMOCYTIC & NORMOCHROMIC		
WBC Morphology	NO WBC ABNORMALITY SEEN		
Platelet Morphology	ADEQUATE		
Peripheral Smear Examination	NEGATIVE FOR MALARIAL PARASITE		
E.S.R.	6		M : 0 mm to 7 mm F : 0 mm to 15 mm ( by Wintrobe's )
Instrument Used	Fully Automated Biosystem Cell Counter ERBA H360		

End of Report

**Dr. (Mrs.) Sangeeta V. Nadkarni**  
 Consultant Pathologist MD (Path.)  
 MMC Reg.No.53839  
 1, Indraprastha Chambers,  
 Ground Floor, Opp. Kirloskar Kisan,  
 Karve Road, Kothrud, Pune-411038  
 Tel.: 8983777793 / 9763593646

**Verified & Checked**

- Transasia EMDESTINY 180 Fully Automated Random Access Clinical Chemistry Analyser • TMT • E.C.G. • Semi Automated Biochemistry Analyser Erba Chem 5 V2 Plus
- Automated Haematology Analyser Sysmex XP - 100 • Mispa I3 Nephelometer • Clinical Pathology • Microbiology • Cytology • Histopathology • Minividias Blue

**ALL CREDIT AND DEBIT CARDS ACCEPTED.****HOME VISIT AVAILABLE BY APPOINTMENT**

**COLLECTION CENTRE 1** : 1, Varun Complex, Opp. Nimbalkar Horse Riding School,  
 Off. Karve Road, Kothrud, Pune - 38. Ph. : 2545 7347, 8983 7777 92  
 Timing : MONDAY TO SATURDAY : Morning : 8 am to 1 pm, Evening : 4 pm to 7 pm

**COLLECTION CENTRE 2** : Bldg. No. 7, Health Care Clinic, Anandnagar,  
 Paud Road, Kothrud, Pune - 38. Ph. : 8983 7777 95  
 Timing : MONDAY TO SATURDAY : Morning : 8 am to 1 pm, Evening : 6 pm to 8 pm



CLINICAL HISTORY:

RATE: 82/min  
RHYTHM: regular  
MECHANISM: Sinus  
P WAVE: 0.06 sec  
P R: 0.15 sec  
QRS: Normal time of deflection  
QTc: 0.43 sec  
CONCLUSIONS: Normal ECG

ST: isoelectric  
T WAVE: Normal upright  
Q WAVE: No abnormal wave  
AXIS: -10 degree  
POSITION OF HEART:  
PRECARDIAL LEADS: Normal R progression  
B.P.:  
DRUGS:



Client's Signature

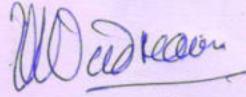

Doctor's Signature

**Dr. Vivekanand M. Nadkarni**  
M.B.B.S., D.T.M. & H. (Lon.), FCGP, NIOSH  
MMC Reg. No. 42322  
Physician  
Health Care Clinic  
Varun Complex, Kulkarni Marg, Kothrud,  
Pune-411 038.

0.67Hz - 35Hz AC 50Hz 25 mm/s 10 mm/mV

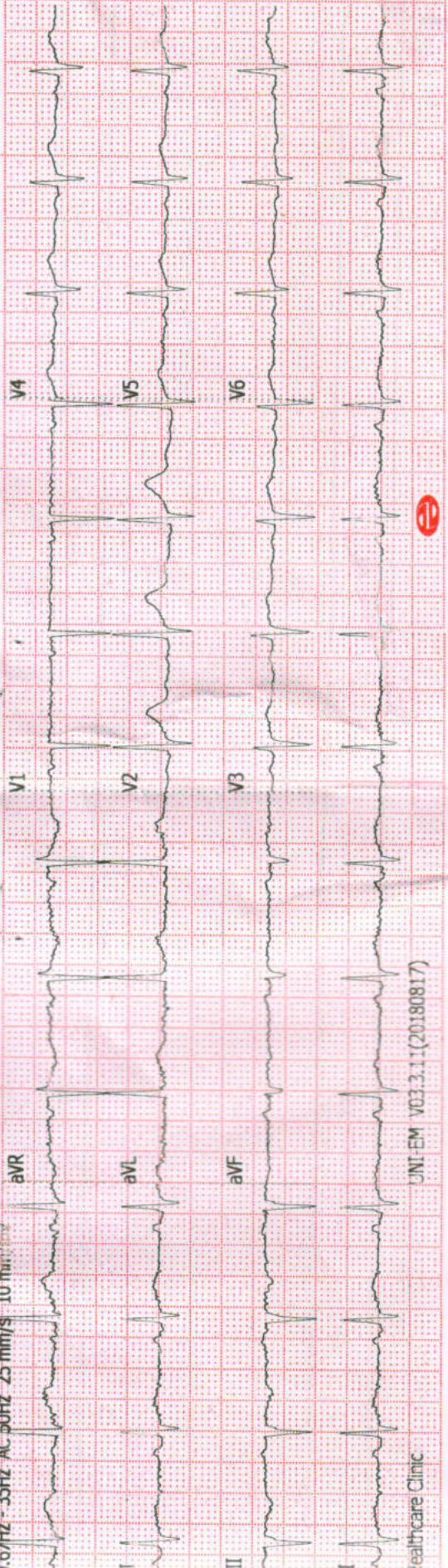

UNI-EM V03.3.1(20180817)

Healthcare Clinic



0.67Hz - 35Hz AC 50Hz 25 mm/s 10 mm/mV ID:

Name:

0.67Hz - 35Hz AC 50Hz 25 mm/s 10 mm/mV ID:

Name

III

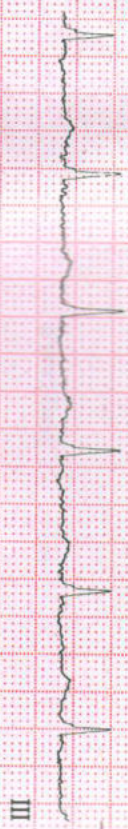

*[Handwritten signature]*

aVF



Healthcare Clinic

UNI-EM V03.3.1(20180817)

Healthcare Clinic

UNI-EM V03.3.1(20180817)



ADDITIONAL LEADS

aVF

ID:  
Name:



► **Health Care Clinic**  
Varun Complex, Office No. 1,  
Near Swapnashilp Complex, Kothrud, Pune 411038.  
Timing : 10.30 a.m. to 1.00 p.m.  
4.30 pm to 6 pm (By Appt.)  
Tel : 65003646, 2545 7347

► **Health Care Clinic**  
7/1, Anand Nagar, Paud Road,  
Kothrud, Pune 411038.  
Timing : 9 a.m. to 10.30 a.m. & 6.00 p.m. to 8.30 p.m.  
Tel. : 65003650 Mob.: 9970171939  
E-mail : nadviv@yahoo.com

**Dr. Vivekanand M. Nadkarni**

M.B.B.S.; D.T.M. & H. (Lon), FCGP, MIOSH (U.K.)

MMC Reg. No. 42322

Physician

- Family Medicine
- Tropical Medicine
- Occupational Health
- ACLS Instructor

DATE 24/09/22

## ELECTROCARDIOGRAM

NAME Rohit Patankar AGE 36/M

REF. BY Mediwheel B.P. \_\_\_\_\_

Lead	PR	QRS	T	QT	QTc	QTd	QTn	QTp	QTs	QTt	QTu
I	0.12	0.08	0.25	0.38	0.35	0.38	0.38	0.38	0.38	0.38	0.38
II	0.12	0.08	0.25	0.38	0.35	0.38	0.38	0.38	0.38	0.38	0.38
III	0.12	0.08	0.25	0.38	0.35	0.38	0.38	0.38	0.38	0.38	0.38
aVR	0.12	0.08	0.25	0.38	0.35	0.38	0.38	0.38	0.38	0.38	0.38
aVL	0.12	0.08	0.25	0.38	0.35	0.38	0.38	0.38	0.38	0.38	0.38
aVF	0.12	0.08	0.25	0.38	0.35	0.38	0.38	0.38	0.38	0.38	0.38
V1	0.12	0.08	0.25	0.38	0.35	0.38	0.38	0.38	0.38	0.38	0.38
V2	0.12	0.08	0.25	0.38	0.35	0.38	0.38	0.38	0.38	0.38	0.38
V3	0.12	0.08	0.25	0.38	0.35	0.38	0.38	0.38	0.38	0.38	0.38
V4	0.12	0.08	0.25	0.38	0.35	0.38	0.38	0.38	0.38	0.38	0.38
V5	0.12	0.08	0.25	0.38	0.35	0.38	0.38	0.38	0.38	0.38	0.38
V6	0.12	0.08	0.25	0.38	0.35	0.38	0.38	0.38	0.38	0.38	0.38

FOR COMPLETION BY EXAMINING DOCTOR (N=Normal A= Abnormal )

	N	A	(Leave blank if unassessed)
MEDICAL	✓		01. Eyes
	✓		02. Ears, Nose, Throat
HISTORY	✓		03. Respiratory
	✓		04. Cardiovascular
PRESENT	✓		05. Gastro-Intestinal
	✓		06. Genito-Urinary
SYMPTOMS	✓		07. Musculo-Skeletal
	✓		08. Nervous System
	✓		09. Skin & Allergies
	✓		10. Endocrine
	✓		11. Other

H/O - Fracture Lt wrist (2007)  
Now clinically Normal.

PHYSICAL	✓		01. Eyes & Pupils	- Myopia          Chest - 114 cm Abdomen - 119 cm
	✓		02. E.N.T.	
	✓		03. Teeth & Mouth	
	✓		04. Lungs & Chest	
	✓		05. Cardiovascular Sys.	
	✓		06. Abdo. Viscera	
EXAMINATION	✓		07. Hernial Orifices	
	✓		08. Genito - Urinary	
	✓		09. Musculo-Skeletal	
	✓		10. Skin & Vericose Vns.	
	✓		11. C.N.S.	
	✓		12. Other	

Investigations :

HEIGHT	WEIGHT	BMI	B.P.	PULSE	HEARING	VISION	DISTANT	NEAR	COLOUR VISION	BLOOD GROUP
169 cm	98 kg	34.3	130 86 mm Hg	72/ min	(N)	Uncorrected (N)	(N)	(N)	(N)	O <sup>+</sup> ve
						Corrected 15	+5	(N)	(N)	

Assessment

Medically fit

Dr. Vivekanand M. Nadekarni  
M.B.B.S., D.T.M. & H. (Lon.), FCGP, MIOASH  
MMC Reg. No. 42322  
Physician  
Health Care Clinic  
Complex, Kulkarni Marg, Kothrud,

*[Signature]*

*[Signature]*

► **Health Care Clinic**

Varun Complex, Office No. 1,  
Near Swapnashilp Complex, Kothrud, Pune 411038.  
Timing : 9.30 a.m. to 11.30 a.m.  
4.30 pm to 6 pm (By Appt.)  
Tel : 65003646, 2545 7347

► **Health Care Clinic**

7/1, Anand Nagar, Paud Road,  
Kothrud, Pune 411038.  
Timing : 11.30 a.m. to 1.30 p.m. & 6.30 p.m. to 9.00 p.m.  
Tel. : 65003650 Mob.: 9970171939  
E-mail : nadviv@yahoo.com

**Dr. Vivekanand M. Nadkarni**

M.B.B.S., D.T.M. & H. (Lon),  
FCGP, MIOSH (U.K.)  
MMC Reg. No. 42322

Physician,  
Tropical & Family Medicine,  
Occupational Health

**MEDICAL EXAMINATION REPORT**

No.:

Date :

Surname : Patanpar Name: Rohit

Age : 36 yrs Sex : Male Birth Date : 19/02/1980

Address : Wadgaon Budruk

Occupation : Service

Personal History : None Tobacco : NO Alcohol : NO

Misc. : None Allergy : Not known

Immunization History : Covishield 2+

Previous Medical History : H/O Lt. Wrist joint Fracture (2007)

आयकर विभाग  
INCOME TAX DEPARTMENT

भारत सरकार  
GOVT. OF INDIA

ROHIT SURESH PATANKAR  
SURESH SHRIPAD PATANKAR

19/02/1986  
Permanent Account Number  
AYGPP1166Q

Rohit S. Patankar  
Signature



*[Handwritten signature]*

*[Handwritten signature]*

**Dr. Vivekanand M. Nadkarni**  
M.B.B.S., D.T.M. & H. (Lon.), FCGP, IJOSH  
MMC Reg.No.42322  
Physician  
**Health Care Clinic**  
Marun Complex, Kulkarni Marg, Kothrud  
Pune-411 038.

**SUGGESTIVE LIST OF MEDICAL TESTS**

<b>FOR MALE</b>	<b>FOR FEMALE</b>
CBC	CBC
ESR	ESR
Blood Group & RH Factor	Blood Group & RH Factor
Blood and Urine Sugar Fasting	Blood and Urine Sugar Fasting
Blood and Urine Sugar PP	Blood and Urine Sugar PP
Stool Routine	Stool Routine
<b>Lipid Profile</b>	<b>Lipid Profile</b>
Total Cholesterol	Total Cholesterol
HDL	HDL
LDL	LDL
VLDL	VLDL
Triglycerides	Triglycerides
HDL / LDL ratio	HDL / LDL ratio
<b>Liver Profile</b>	<b>Liver Profile</b>
AST	AST
ALT	ALT
GGT	GGT
Bilirubin (total, direct, indirect)	Bilirubin (total, direct, indirect)
ALP	ALP
Proteins (T, Albumin, Globulin)	Proteins (T, Albumin, Globulin)
<b>Kidney Profile</b>	<b>Kidney Profile</b>
Serum creatinine	Serum creatinine
Blood Urea Nitrogen	Blood Urea Nitrogen
Uric Acid	Uric Acid
HBA1C	HBA1C
Routine urine analysis	Routine urine analysis
USG Whole Abdomen	USG Whole Abdomen
<b>General Tests</b>	<b>General Tests</b>
X Ray Chest	X Ray Chest
ECG	ECG
2D/3D ECHO / TMT	2D/3D ECHO / TMT
Stress Test	Thyroid Profile (T3, T4, TSH)
PSA Male (above 40 years)	Mammography (above 40 years) and Pap Smear (above 30 years).
Thyroid Profile (T3, T4, TSH)	Dental Check-up consultation
Dental Check-up consultation	Physician Consultation
Physician Consultation	Eye Check-up consultation
Eye Check-up consultation	Skin/ENT consultation
Skin/ENT consultation	Gynaec Consultation

To,

The Coordinator,  
Mediwheel (Arcofemi Healthcare Limited)  
Helpline number: 011- 41195959

Dear Sir / Madam,

**Sub: Annual Health Checkup for the employees of Bank of Baroda**

This is to inform you that the following spouse of our employee wishes to avail the facility of Cashless Annual Health Checkup provided by you in terms of our agreement.

PARTICULARS OF HEALTH CHECK UP BENEFICIARY	
NAME	ROHIT SURESHPATANKAR
DATE OF BIRTH	19-02-1986
PROPOSED DATE OF HEALTH CHECKUP FOR EMPLOYEE SPOUSE	24-09-2022
BOOKING REFERENCE NO.	22S126226100025900S
SPOUSE DETAILS	
EMPLOYEE NAME	MRS. PATANKAR PRAJAKTA ROHIT
EMPLOYEE EC NO.	126226
EMPLOYEE DESIGNATION	SINGLE WINDOW OPERATOR A
EMPLOYEE PLACE OF WORK	PUNE,WARJE
EMPLOYEE BIRTHDATE	11-08-1991

This letter of approval / recommendation is valid if submitted along with copy of the Bank of Baroda employee id card. This approval is valid from **17-09-2022** till **31-03-2023**. The list of medical tests to be conducted is provided in the annexure to this letter. Please note that the said health checkup is a **cashless facility** as per our tie up arrangement. We request you to attend to the health checkup requirement of our employee's spouse and accord your top priority and best resources in this regard. The EC Number and the booking reference number as given in the above table shall be mentioned in the invoice, invariably.

We solicit your co-operation in this regard.

Yours faithfully,

Sd/-

**Chief General Manager  
HRM Department  
Bank of Baroda**

(Note: This is a computer generated letter. No Signature required. For any clarification, please contact Mediwheel (Arcofemi Healthcare Limited))