



info Aakash &lt;info@aakashhospital.com&gt;



## Health Check up Booking Request(bobE34355), Beneficiary Code-58083

1 message

Sun, Mar 19, 2023 at 3:32 PM

Mediwheel <wellness@mediwheel.in>  
 To: info@aakashhospital.com  
 Cc: customercare@mediwheel.in



**Mediwheel**  
 ...Your wellness partner



011-41195959

Email:wellness@mediwheel.in

Dear **Aakash Hospital,**

City : Delhi . Address : 90/43 Malviya Nagar New Delhi,

We have received the confirmation for the following booking .

**Name** : MRS. INDIRA  
**Age** : 28  
**Gender** : Female  
**Package Name** : Mediwheel Metro Full Body Health Checkup Female Below 40  
**User Location** : REDNAM ESTATES,VISAKHAPATNAM,Andhra Pradesh,530016  
**Contact Details** : 9973794755  
**Booking Date** : 19-03-2023  
**Appointment Date**: 25-03-2023

Member Information			
Booked Member Name	Age	Gender	Cost(In INR)
MRS. INDIRA	28	Female	Cashless
Total amount to be paid			Cashless

We will get back to you with confirmation update shortly. Please find the package details as attached for your reference.

**Package Name** : Mediwheel Metro Full Body Health Checkup Female Below 40 - Includes (39)Tests

**Tests included in this Package** : Ecg, Blood Group & Rh Factor, TSH, X-ray Chest, Stress Test (tmt)/ 2d Echo, Blood Sugar Postprandial, A:g Ratio, Blood Group, Total Cholesterol, Triglycerides, Fasting Blood Sugar, Ultrasound Whole Abdomen , Glycosylated Haemoglobin (hba1c), Hdl, Vldl, Urine Analysis, LDL, Total Protine, General Consultation, Skin/ENT consultation, HDL/ LDL ratio, GGT(Gamma-glutamyl Transferase), Eye Check-up consultation, ALP (ALKALINE PHOSPHATASE), Uric Acid, AST/ALT Ratio, Serum Protein, CBC with ESR, Stool Analysis, Urine Sugar Fasting, Urine Sugar PP, T3, T4, Cholesterol Total / HDL Ratio, BUN, BUN/Creatinine Ratio, Bilirubin Total & Direct and Indirect, Albumin, Globulin





भारत सरकार

GOVERNMENT OF INDIA



इंदिरा

Indira

जन्म तिथि/DOB: 14/08/1992

महिला/ FEMALE



For Mutation purpose only  
28/11/2023



2690 0746 6131

VID : 9197 3975 0583 7814

मेरा आधार, मेरी पहचान





भारतीय विशिष्ट पहचान प्राधिकरण



UIDAI - Ministry of India

पता: जितेन्द्र कुमार देव, कन्हानी गार्डन वॉर्ड न 49,  
नारायणपुर मार्ग मिठनपुरा, मुजफ्फरपुर, मिठनपुरा,  
मुजफ्फरपुर,  
बिहार - 842002

**Address:**

C/O: Jitendra Kumar Deo, Kanhani Garden  
Ward no 49, Narayanpur Road Mithanpura,  
Muzaffarpur, Mithanpura, Muzaffarpur,  
Bihar - 842002

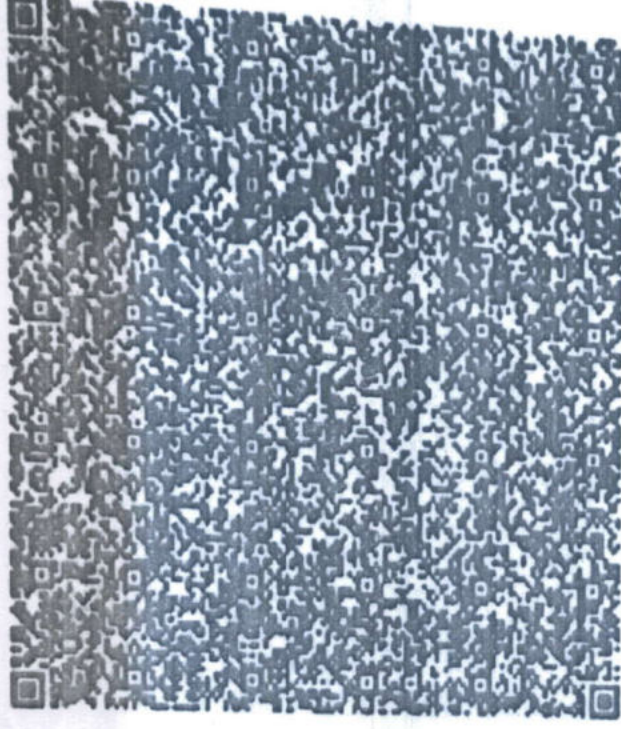

**2690 0746 6131**

**VID : 9197 3975 0583 7814**

1947



help@uidai.gov.in



www.uidai.gov.in



आयकर विभाग

INCOME TAX DEPARTMENT



भारत सरकार

GOVT. OF INDIA



20012012

INDIRA

SHIVJEE PASWAN

14/08/1992

Permanent Account Number

ACQPI1235H

Indira

Signature























90/43, Malviya Nagar, New Delhi-110017  
#011 40501000 (100 Lines), 9871027922  
info@aakashhospital.com, www.aakashhospital.com

Patient Name : Mrs. Indra                      Age/Sex : 30 Y / Female                      UHID : 47616  
Ref. By : Self                                      Req. No. : 948/OPD - 28469                      Req. At : 25/03/2023  
Sampling Date : 25/03/2023 17:25:42                      Reporting Date : 25/03/2023 17:43:01                      17:19:42

## CLINICAL PATHOLOGY

Sample type : BLOOD

Report Type : Final

### URINE ROUTEIN AND MICROSCOPY

Test Name	Results	Units	Bio. Ref. Interval	Method
<b>Physical Examination</b>				
Volume	20	ml		MANUAL
COLOUR/APPEARANCE	Pale Yellow		Pale yellow	MANUAL
Transparency	S.Turbid		Clear	
pH	6.0		6 - 7.5	Manual Reagent Strip (double indicator)
Specific Gravity	1.015		1.005 - 1.03	Manual Reagent Strip (double indicator)
<b>Chemical Examination</b>				
URINE GLUCOSE	Nagetive		Negative	GOD POD
URINE PROTEIN	Nagetive		Negative	Tetrabromophenol blue
URINE KETONE BODIES/ACETONE	Nagetive		Negative	Sodium nitropurrside
BLOOD	Trace		Negative	Peroxidase
LEUKOCYTES	Nagetive		Nagetive	Esterase
NITRITE	Nagetive		Negative	Tetrahydrbenzo(h) quinolin
BILIRUBIN	Nagetive		Negative	Diazotized dichloraniline
UROBILINOGEN	1.0		0.2 - 1	Ehrlich reaction
<b>MICROSCOPIC EXAMINATION</b>				
PUS CELLS	1-2	/Hpf	0 - 9	Microscopy
RBC'S	1-2	/HPF	0 - 4	Microscopy
Epithelial Cells	<b>30-35   H</b>	/HPF	0 - 4	Microscopy
BACTERIA	Absent	%	Absent	Microscopy
CRYSTALS	Absent		Absent	Microscopy

Approved By





# Aakash Hospital<sup>TM</sup>

Care with concern

(A unit of Dr. Gaba & Associates Medicare Pvt. Ltd.)



90/43, Malviya Nagar, New Delhi-110017  
#011 40501000 (100 Lines), 9871027922  
info@aakashhospital.com, www.aakashhospital.com

Patient Name : Mrs. Indra	Age/Sex : 30 Y / Female	UHID : 47616
Ref. By : Self	Req. No. : 948/OPD - 28469	Req. At : 25/03/2023
Sampling Date : 25/03/2023 17:25:42	Reporting Date : 25/03/2023 17:43:01	17:19:42

CASTS	Absent	/LPF	Absent	Microscopy
YEAST CELL	Absent		Absent	Microscopy
OTHERS	NIL		Nil	Microscopy

## URINE SUGAR FASTING

Test Name	Results	Units	Bio. Ref. Interval	Method
URINE SUGAR FASTING	Negative		Negative	

Approved By





# Aakash Hospital™

Care with concern

(A unit of Dr. Gaba & Associates Medicare Pvt. Ltd.)



90/43, Malviya Nagar, New Delhi-110017  
#011 40501000 (100 Lines), 9871027922  
info@aakashhospital.com, www.aakashhospital.com

Patient Name : Mrs. Indra

Ref. By : Self

Sampling Date : 25/03/2023 17:25:42

Age/Sex : 30 Y / Female

Req. No. : 948/OPD - 28469

Reporting Date : 25/03/2023 17:43:01

UHID : 47616

Req. At : 25/03/2023

17:19:42

Un-categorized

Sample type: BLOOD

Report Type: Final

## URINE SUGAR PP

Test Name	Results	Units	Bio. Ref. Interval	Method
URINE SUGER PP	Negative		Negative	MANUAL





# Aakash Hospital™

Care with concern

(A unit of Dr. Gaba & Associates Medicare Pvt. Ltd.)



90/43, Malviya Nagar, New Delhi-110017  
#011 40501000 (100 Lines), 9871027922  
info@aakashhospital.com, www.aakashhospital.com

Patient Name : Mrs. Indra

Ref. By : Self

Sampling Date : 25/03/2023 17:25:42

Age/Sex : 30 Y / Female

Req. No. : 948/OPD - 28469

Reporting Date : 25/03/2023 17:43:01

UHID : 47616

Req. At : 25/03/2023

17:19:42

## HAEMATOLOGY

Sample type : BLOOD

### BLOOD UREA NITROGEN (BUN)

Report Type : Final

Test Name	Results	Units	Bio. Ref. Interval	Method
Blood Urea	15.7   L	mg/dL	18 - 45	Urease

## COMPLETE HAEMOGRAM

Test Name	Results	Units	Bio. Ref. Interval	Method
Haemoglobin	11.6   L	gm/dL	13 - 16.6	Calorimetric Method
TLC	10000	/CUMM	4000 - 11000	Impedence
<b>Differential Leucocyte Count(DLC)</b>				
Neutrophils	61	%	40 - 75	Microscopy
Lymphocytes	33	%	20 - 45	Microscopy
Eosinophils	3	%	1 - 6	Microscopy
Monocytes	3	%	2 - 10	Microscopy
Basophils	0	%	0 - 2	Microscopy
RBC COUNT	4.4   L	millions/cumm	4.5 - 5.5	Microscopy
PCV (Haematocrit)	34.2   L	%	36 - 46	RBC PULSE HEIGHT DETECTION
MCV	77.2	gm/dL	76 - 96	Calculated
MCH	26.2   L	Picogram	27 - 32	Calculated
MCHC	33.9	gm/dL	31.5 - 34.3	Calculated
Platelet Count	2.81	Lakh/cmm	1.5 - 4	AUTOMATED IMPEDANCE
RDW CV	14.1	%	12 - 15	Histogram
ESR	29   H	mm II Hr.	0 - 20	Westergren





# Aakash Hospital™

Care with concern

(A unit of Dr. Gaba & Associates Medicare Pvt. Ltd.)



90/43, Malviya Nagar, New Delhi-110017  
#011 40501000 (100 Lines), 9871027922  
info@aakashhospital.com, www.aakashhospital.com

Name : Mrs.INDIRA  
Age/Gender : 28 Y(s) /Female  
Reg No : 2503233431  
Lab ID No : KP0209434  
Sample ID : 220199670  
Sample Type : Serum



Location : KPL A43  
Registered On : 25-03-2023 15:32  
Reported On : 25-03-2023 16:41  
Referred By : SELF  
Client Name : AAKASH HOSPITAL  
Reference No :

Test	Result	Unit	Reference Range
<b>T3</b> Method : CLIA	: 1.21	nmol/L	0.92 - 2.79
<b>T4</b> Method : CLIA	: 99.72	nmol/L	65 - 138.0
<b>TSH</b> Method : CLIA	: 4.04	uIU/mL	0.35 - 5.5

#### Reference Range for Children

1-4 days : 1.00-39.00  
5 days-5 months : 1.7 - 9.1  
5 months - 20 years : 0.70 - 6.40

- (1) 4.2 to 15  $\mu$ IU/mL - Correlate clinically as physiological and other factors may falsely elevate TSH levels.
- (2) TSH Values may be transiently altered because of non-thyroidal illness.
- (3) Some drugs may decrease TSH values, e.g., L-dopa, Glucocorticoids.
- (4) Some drugs may increase TSH values, e.g., Iodine, Lithium, and Amiodarone. Abbreviations.

\*\*\*\* End Of The Report \*\*\*\*



Sherry Khanna

Dr. Sherry Khanna  
D.N.B. (Pathology)  
Head-Lab Operations.  
DMC Reg.No-25315



The name you know  
The doctor you trust

Doing the way we've always done it  
healthcare

Handwritten signature or mark.





# Aakash Hospital<sup>TM</sup>

*Care with concern*  
(A unit of Dr. Gaba & Associates Medicare Pvt. Ltd.)



CIN No. U85110DL2004PTC125538

90/43, Malviya Nagar, New Delhi-110017  
#+91-11-40501000 (100 Lines), 9871027922  
info@aakashhospital.com, www.aakashhospital.com

**NAME: MRS INDIRA**

**AGE: 30 Y**

**SEX: FEMALE**

**REF.BY: MEDICAL**

**DATE: 25.03.2023**

**X RAY NO: 31882**

## CHEST (PA VIEW)

The diaphragmatic domes have smooth contours, a normal arched shape and occupy a normal position.

The costophrenic angles are clear.

Both lungs are normally aerated and are applied to the chest wall on all sides.

The mediastinum is centered and of normal width.

The cardiac and vascular shadows show a normal configuration.

The thoracic skeleton is symmetrically shaped and the spine is unremarkable.

The soft tissue envelope of chest shows no abnormalities.

**IMP: NORMAL STUDY**

  
**DR.R.DUGGAL**  
**MD(RADIOLOGY)**  
**DMC-2595**



# Aakash Hospital™

Care with Concern

(A unit of Dr. Gaba & Associates Medicare Pvt. Ltd.)



90/43, Malviya Nagar, New Delhi-110017 #011 40501000 (100 Lines), 9871027922  
info@aakashhospital.com, www.aakashhospital.com

Name of patient : <u>Ms Indeg</u>		Age : <u>30</u>	M/F : <u>F</u>
Address : <u>Medical</u>			
Consultant : <u>Dr Seema</u>	Speciality : <u>Eye</u>	Date : <u>25/3/2023</u>	

Investigations :	Presenting Complaints:	Provisional Diagnosis
<p>Systemic Examination :</p> <ul style="list-style-type: none"> <li>• Followup/Next visit</li> <li>• Diet / Nutrition Explained</li> <li>• Preventive Steps Explained</li> <li>• Prognosis Explained</li> </ul>	<p>Present History :</p> <p>Past History :</p> <p>Family History :</p> <p>H/o any Allergy :</p> <p>Vitals :</p> <p>BP :</p> <p>Pulse :</p> <p>Temp :</p> <p>Pain Scale (0-10)</p> <p>Wt/Ht (if required)</p> <p>Immunization</p>	<p><b>Rx</b></p> <p>for medical checkup</p> <p>Uvigt 6/9 Cels</p> <p>Ref - 4.25 Dpn - 1.25 Dyl x 180° → 6/6</p> <p>- 5.5 Dpn - 0.75 Dyl x 180° → 6/6.</p> <p>near N6.</p> <p>f - WNL</p>

Dr. Seema Gupta  
MBBS, DOMS  
Sr. Consultant Eye Surgeon  
DMC Reg. No. - 45002  
Mobile : +91-9818293377





# Aakash Hospital™

Care with concern

(A unit of Dr. Gaba & Associates Medicare Pvt. Ltd.)



CIN No. U85110DL2004PTC125538

90/43, Malviya Nagar, New Delhi-110017  
# +91-11-40501000 (100 Lines), 9871027922  
info@aakashhospital.com, www.aakashhospital.com

**NAME: MRS INDIRA**

**AGE: 30 YRS**

**SEX: FEMALE**

**REF.BY: MEDICAL**

**DATE: 25.03.2023**

## ULTRASOUND WHOLE ABDOMEN 00

**LIVER:** - Normal sized, with homogenous echotexture. No focal lesion seen. Intra hepatic biliary system not dilated. Intra hepatic veins radicles are normal.

**GALL BLADDER:** - Well distended. Lumen shows two calculi of 12-13 mm each. Walls are normal. No mass lesion seen in the lumen. Extra hepatic biliary system is not dilated.

**PANCREAS:** - Normal size and echotexture. No focal lesion seen. Pancreatic duct not dilated.

**SPLEEN:** - Normal size and echotexture. No focal lesion seen. Spleno-portal axis is normal.

**KIDNEYS:** - Both kidneys normally identified in the respective renal fossae. They demonstrate normal size, contour and echo pattern with no evidence of hydronephrosis or calculus seen on either side.  
Right kidney measures approx. 9.8 cm in the long axis.  
Left kidney measures approx. 10.4 cm in the long axis.

**URINARY BLADDER:** - Moderately distended. No calculus or diverticulum's seen. Walls are normal. Both UV Junctions are normal.

**UTERUS:** - Normal sized, demonstrating normal endometrial echo complex and even echo-textured myometrium.

**OVARIES:** - Normally visualized.

Retroperitoneum does not show any abnormally enlarged lymph nodes. No pleural effusion or ascites seen. Bowel loops are unremarkable. Both iliac fossae are normal.

### **IMPRESSION :-**

**Correlate clinically**

  
**DR. R. DUGGAL**  
**MD (RADIOLOGY)**  
**DMC-2595**



ndeer

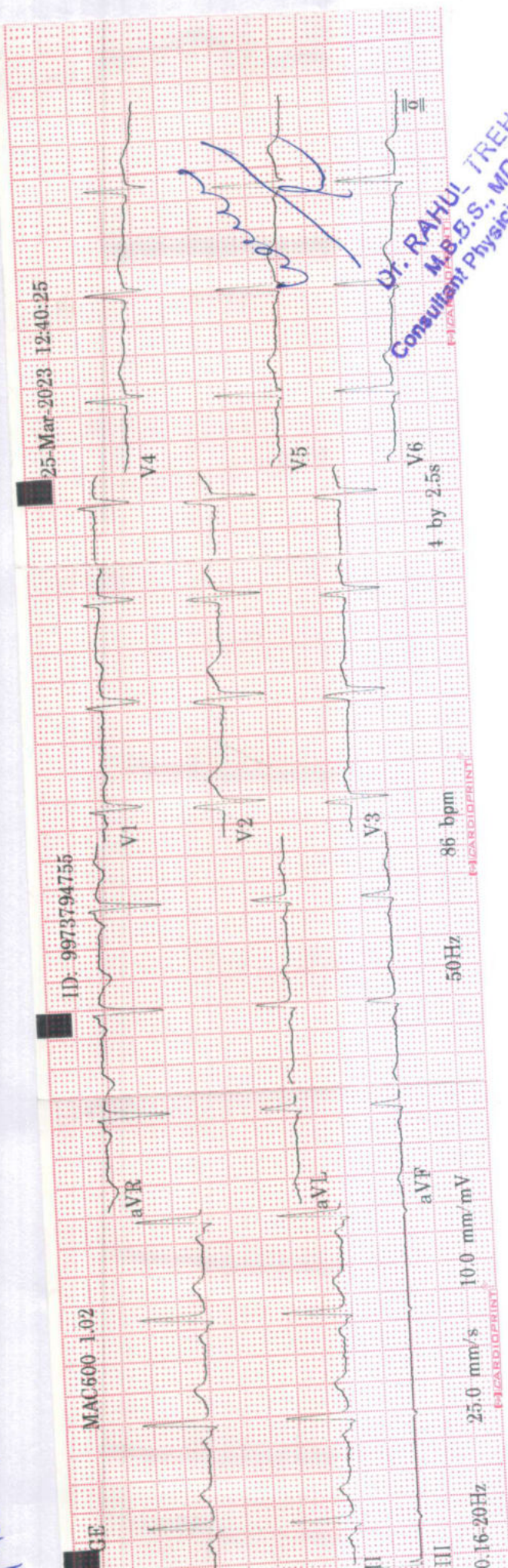

Dr. RAHUL TREHAN  
M.B.B.S., MD (MED)  
Consultant Physician Cardiologist

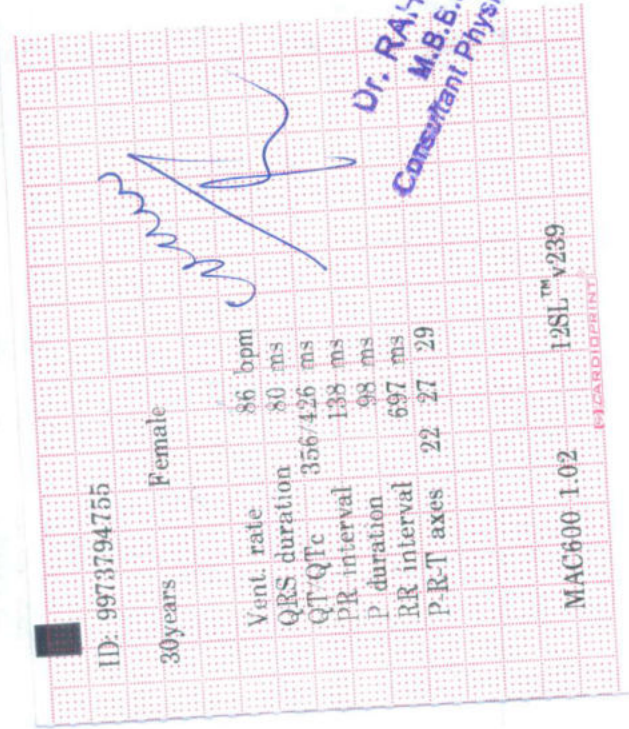

Dr. RAHUL TREHAN  
M.B.B.S., MD (MED)  
Consultant Physician Cardiologist



**AAKASH HOSPITAL**

90/43, MALVIYA NAGAR NEW DELHI 110017

**Stress Test - Summary Report****Patient Information**

Date: 25/March/2023 13:03

Name : INDIRA  
 Age : 30 yrs  
 Gender : Female  
 Ref. Dr. : Dr Rahul Trehan

I.D. : 51  
 Height : 0 cm  
 Weight : 0 kgs

**Medication****Indications****Test Results**

Protocol : Bruce  
 Target H.R. : 190 (161)  
 H.R. Achieved 178 bpm (93.68 )  
 Max B.P. : 140/90 mm/Hg

Max. Work Load : 9.3 METS  
 Exercise Time : 7:12 min:sec  
 Recovery Time : 4:0 min:sec  
 Max RPP (in 1000) : 24

**Reason for Termination****Comments**

*negative for stress induced ischaemia*

*[Signature]*  
**Dr. RAHUL TREHAN**  
 M.B.B.S., MD (MED)  
 Consultant Physician Cardiologist

**Dr Rahul Trehan**



# AAKASH HOSPITAL

90/43, MALVIYA NAGAR NEW DELHI 110017

Protocol Used : Bruce

Stage	Time m:s	H.R. bpm	B.P. mm / Hg	Speed / Grade mph / %	Load METS * 1000	R.P.P. * 1000	II	V2 (level / slope)	V5
Supine	0:12	100	0 / 0	0.0 / 0.0	1.0	0	0.8 / 1.1	1.9 / 1.9	0.7 / 0.7
Standing	0:12	93	110/70	0.0 / 0.0	1.0	10	0.7 / 0.8	1.7 / 1.9	0.4 / 0.4
HyperV	0:24	98	110/70	0.0 / 0.0	1.0	10	1.0 / 1.1	1.7 / 1.9	0.5 / 0.5
Exer : 1 / 7	3:0	140	120/80	1.7 / 10.0	4.8	16	2.0 / 1.7	1.2 / 1.6	2.0 / 0.9
Exer : 2 / 7	3:0	167	130/85	2.5 / 12.5	7.0	21	-1.7 / 1.7	1.3 / 2.7	-1.5 / 0.3
Exer : 3 / 7	1:12	178	140/90	3.4 / 14.0	9.3	24	-2.4 / 1.5	1.6 / 3.2	-2.1 / 1.6
Peak	7:12	178	140/90	3.4 / 14.0	9.3	24	-1.1 / 2.0	1.5 / 3.3	-1.2 / 0.9
Recovery	1:0	150	140/90	0.0 / 0.0	1.0	21	-1.5 / 1.6	3.7 / 5.4	-1.1 / 0.9
Recovery	2:0	128	130/80	0.0 / 0.0	1.0	16	0.5 / 2.1	4.4 / 5.4	0.3 / 1.5
Recovery	3:0	128	120/75	0.0 / 0.0	1.0	15	-0.4 / 0.8	2.0 / 3.2	-0.2 / 0.5
Recovery	4:0	118	115/70	0.0 / 0.0	1.0	13	-0.2 / 0.8	2.1 / 2.8	-0.1 / 0.5

INDIRA (30 yrs old Female)

25/Mar/2023 (13:09)

Dr Rahul Trehan

Dr Rahul Trehan



# AAKASH HOSPITAL

90/43, MALVIYA NAGAR NEW DELHI 110017

CARDIO SURGICAL CARE 9811008518

Bruce	PostJ: 80	25/Mar/2023 (13:09)	1.0 METS	ST @ 10 mm/mV	Median ECG
Supine	0.0 %	0.0 mph	00:12	Total 00:00	25 mm/s
				BP: 0/ 0 mm/Hg	HR: 100 bpm

Level / Slope  
mm / mm/s

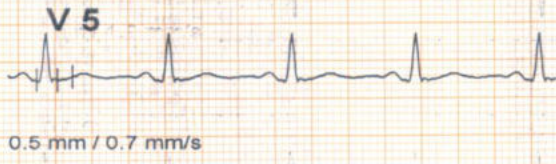



# AAKASH HOSPITAL

90/43, MALVIYA NAGAR NEW DELHI 110017

KARPOO SURGICALS 9811008518

Bruce	PostJ: 80	25/Mar/2023 (13:09)	1.0 METS	ST @ 10 mm/mV	Median ECG
Standing	0.0 %	0.0 mph	00:12	Total 00:00	25 mm/s
			BP: 110/ 70 mm/Hg	HR: 93 bpm	

Level / Slope  
mm / mm/s

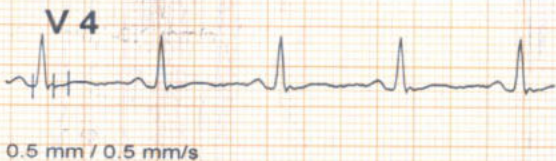

INDIRA (30 yrs old Female)

Dr Rahul Trehan

Dr Rahul Trehan



# AAKASH HOSPITAL

90/43, MALVIYA NAGAR NEW DELHI 110017

Bruce		PostJ: 80	25/Mar/2023 (13:09)	1.0 METS	ST @ 10 mm/mV	Median ECG
HyperV	0.0 %	0.0 mph	00:24	Total 00:06	25 mm/s	BP: 110/ 70 mm/Hg
						HR: 98 bpm
						Level / Slope
						mm / mm/s

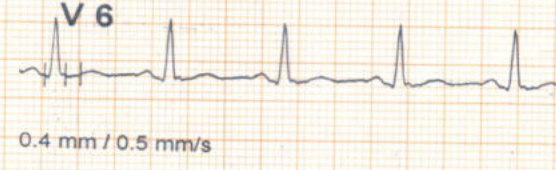
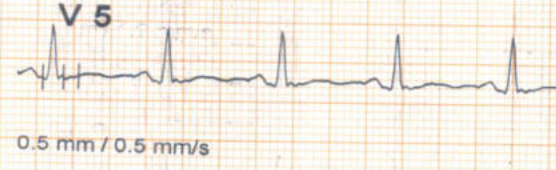
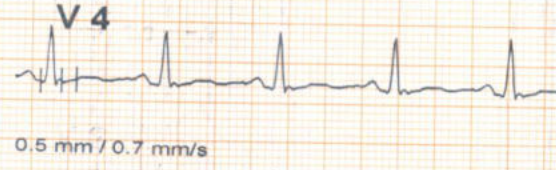
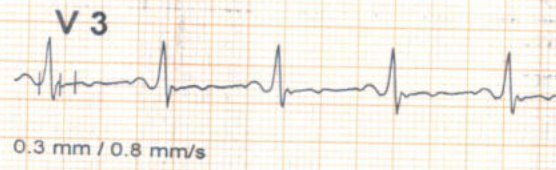



# AAKASH HOSPITAL

90/43, MALVIYA NAGAR NEW DELHI 110017

KAF-310 SURGICAL CASE 9911008518

Bruce	PostJ: 80	25/Mar/2023 (13:09)	4.8 METS	ST @ 10 mm/mV	Median ECG
Exer : 1 / 7	10.0 %	1.7 mph	02:36	Total 02:36	25 mm/s
				BP: 120/ 80 mm/Hg	HR: 138 bpm

Level / Slope  
mm / mm/s

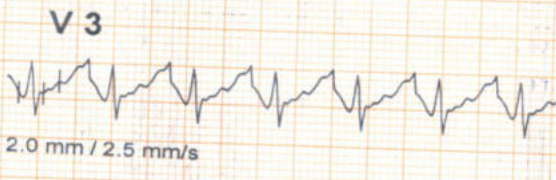
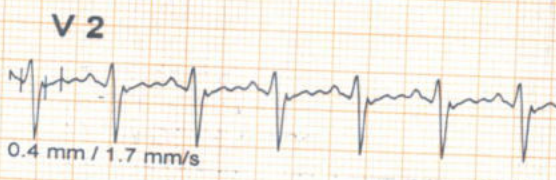
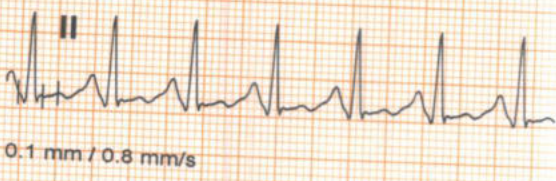

INDIRA (30 yrs old Female)

Dr Rahul Trehan

Dr Rahul Trehan



# AAKASH HOSPITAL

90/43, MALVIYA NAGAR NEW DELHI 110017

KARPOO SURGICAL CARE 9811008518

Bruce	PostJ: 80	25/Mar/2023 (13:09)	7.0 METS	ST @ 10 mm/mV	Median ECG
Exer : 2 / 7'	12.5 %	2.5 mph	02:24	Total 05:24	25 mm/s
			BP: 130/ 85 mm/Hg	HR: 163 bpm	

Level / Slope  
mm / mm/s

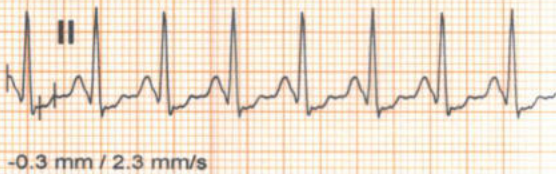

INDIRA (30 yrs old Female)

Dr Rahul Trehan

Dr Rahul Trehan



# AAKASH HOSPITAL

90/43, MALVIYA NAGAR NEW DELHI 110017

Bruce	PostJ: 80	25/Mar/2023 (13:09)	9.3 METS	ST @ 10 mm/mV	Median ECG
Exer : 3 / 7	14.0 %	3.4 mph	01:00	Total 07:00	25 mm/s
			BP: 140/ 90 mm/Hg	HR: 177 bpm	Level / Slope mm / mm/s





# AAKASH HOSPITAL

90/43, MALVIYA NAGAR NEW DELHI 110017

Bruce	25/Mar/2023 (13:09)		9.3 METS	ST @ 10 mm/mV	Link Median	
Peak	14.0 %	3.4 mph	07:12	Post J : 80	25 mm/sec	
					BP:140/ 90 mm/Hg	HR:178 bpm
Level / Slope						
mm / mm/s						



0.5 mm , 1.5 mm/s

V1



0.3 mm , 0.5 mm/s



-1.1 mm , 2.0 mm/s

V2



1.5 mm , 3.3 mm/s



-1.5 mm , 0.5 mm/s

V3



-1.4 mm , 0.9 mm/s



0.2 mm , -2.0 mm/s

V4



-1.5 mm , 1.1 mm/s



1.1 mm , 0.5 mm/s

V5



-1.2 mm , 0.9 mm/s



-1.4 mm , 1.5 mm/s

V6



-0.3 mm , 0.8 mm/s

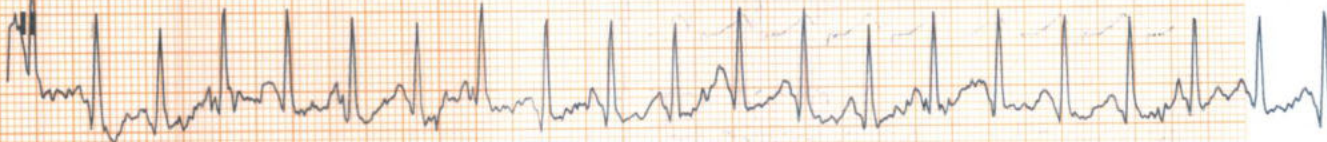

\* Computer Corrected Baseline

# Filtered Waveform

INDIRA (30 yrs old Female)	Dr Rahul Trehan
----------------------------	-----------------



# AAKASH HOSPITAL

90/43, MALVIYA NAGAR NEW DELHI 110017

Bruce	PostJ: 80	25/Mar/2023 (13:09)	1.0 METS	ST @ 10 mm/mV	Median ECG
Recovery	0.0 %	0.0 mph	02:00	25 mm/s	BP: 130/ 80 mm/Hg

Level / Slope  
mm / mm/s

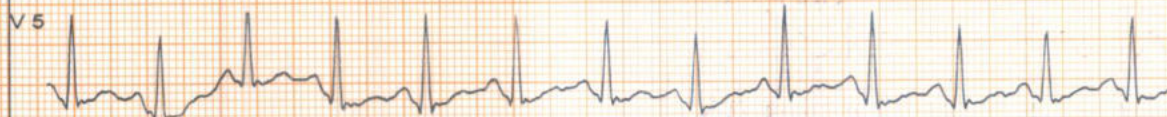
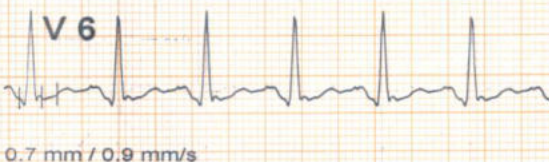
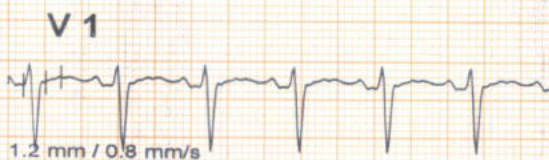

INDIRA (30 yrs old Female)

Dr Rahul Trehan

Dr Rahul Trehan



# AAKASH HOSPITAL

90/43, MALVIYA NAGAR NEW DELHI 110017

Bruce		PostJ: 80	25/Mar/2023 (13:09)		1.0 METS	ST @ 10 mm/mV	Median ECG
Recovery	0.0 %	0.0 mph	03:00		25 mm/s	BP: 120/ 75 mm/Hg	HR: 128 bpm
							Level / Slope
							mm / mm/s

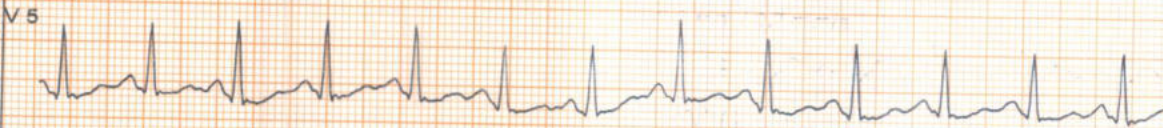
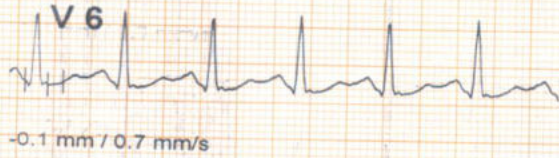
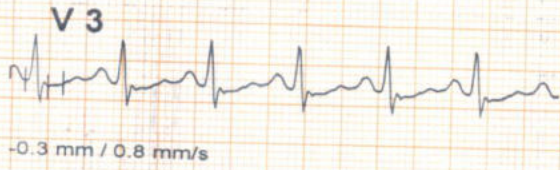
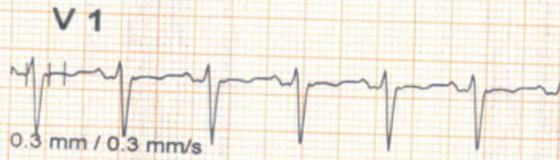

INDIRA (30 yrs old Female)

Dr Rahul Trehan

Dr Rahul Trehan



# AAKASH HOSPITAL

90/43, MALVIYA NAGAR NEW DELHI 110017

CARDIO SURGICAL CARE 9811008619

Bruce	PostJ: 80	25/Mar/2023 (13:09)	1.0 METS	ST @ 10 mm/mV	Median ECG
Recovery	0.0 %	0.0 mph	03:54	25 mm/s	BP: 115/ 70 mm/Hg

HR: 119 bpm  
Level / Slope  
mm / mm/s

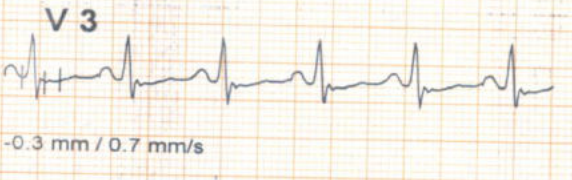
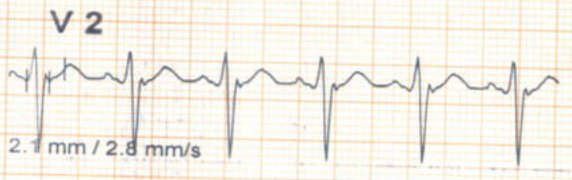

INDIRA (30 yrs old Female)

Dr Rahul Trehan

Dr Rahul Trehan



# AAKASH HOSPITAL, MALVIYA NAGAR

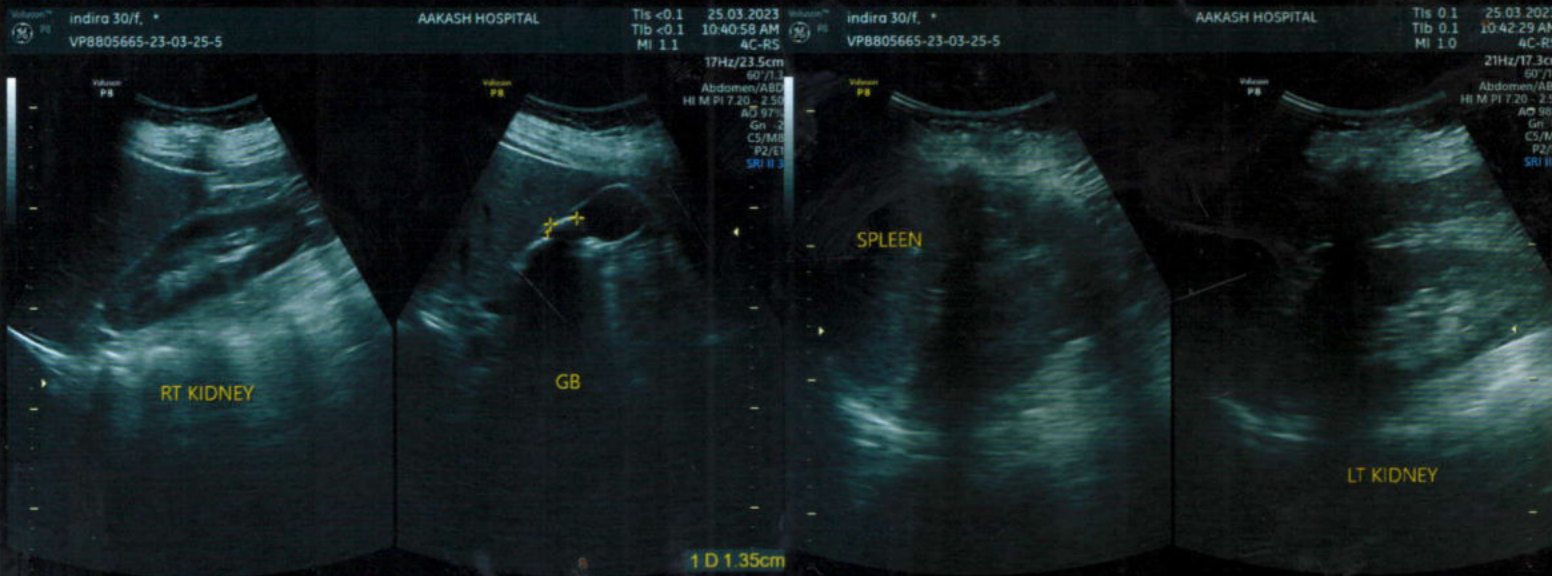
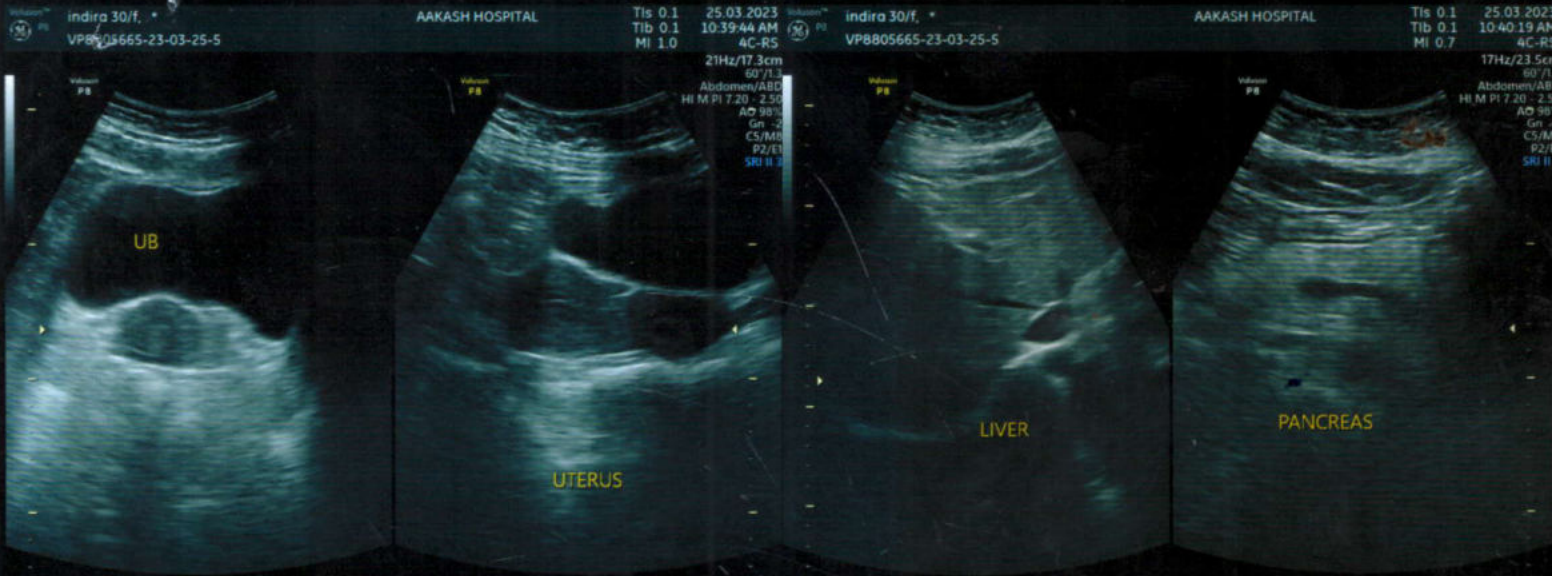



R

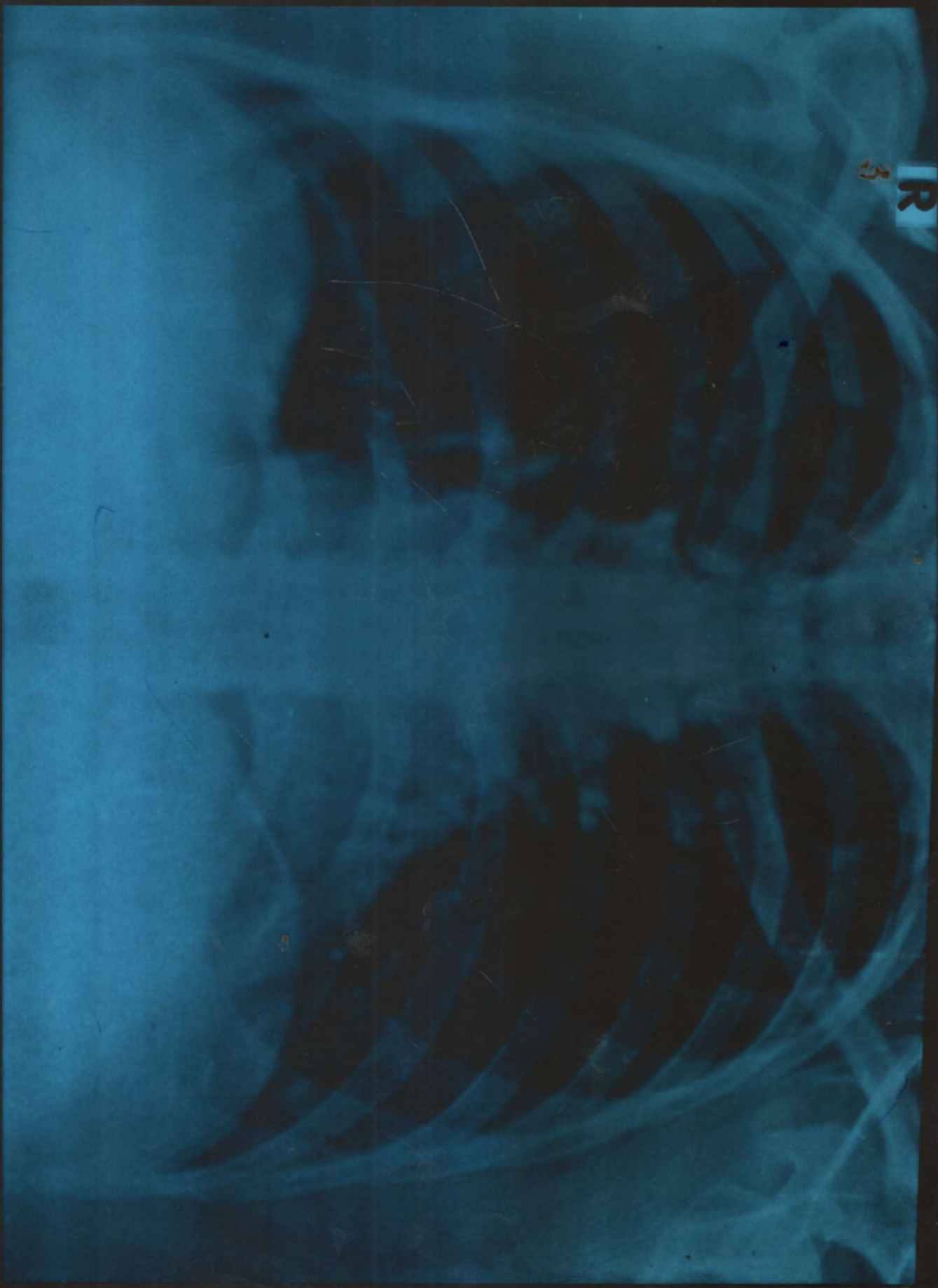

INDIRA 30YRS AKH 31882 F CHEST PA 2023-03-25  
AAKASH HOSPITAL 90/43, MALVIYA NAGAR, PH-40501000