

# REVIVAL DIAGNOSTICS



## HEALTH CHECK-UP SUMMARY

Name: Rohitkumar Chouhan

Date: 17/12/2022

Email ID:

Sex: M Age: 31 Years Contact No: 8758034291 Remarks:

Under-weight -  
Normal ✓  
Over-weight -

i> **BMI**

Height (in Cm): 162 Weight (in Kg): 49.8 BMI: 18.7

ii> **Blood Pressure & Pulse**

112/70 mm/hg  
84 /min.

If high or low, whether the person is on medication: YES / (NO)

iii> **Blood Tests & Lung Function Remarks**

RS  
CVS } (NO)  
CNS

If abnormal, whether the person is on medication: YES / (NO)

iv> **Eye Test Remarks**

Eye Test: (L) 6/6 (R) 6/6

Color Vision: (2)

v> **Heart Disease**

Whether any specific heart ailment detected (ECG findings):  
normal

vi> **Any other problems needing attention / Overall Assessment :**

NO

Dr. Chirag Patel  
M.B.B.S. CG-49432

Signature of the Doctor

**Revival Diagnostic**  
401, Aqua Corridor,  
B/s. Star Bazar, Surat-395009  
Mo. 91062-28601

(Signature)

Laboratory Test Result are Subject to technical limitation and should be clinically correlate for final diagnosis



NAME: Rahul Kumar Chauhan SEX: M  
BIRTHDATE: 04/02/1991 AGE: 31

## DEPARTMENT OF OPHTHALMOLOGY

### EYE TEST:

#### 1. VISION:

RIGHT EYE - 6/6  
LEFT EYE - 6/6

#### 2. COLOR VISION:

RIGHT EYE - P  
LEFT EYE - P

#### 3. FUNDUS:

RIGHT EYE - P  
LEFT EYE - P

### REMARKS:

**Revival Diagnostic**  
401 Aqua Corridor,  
Ophthalmologist/Optomtrist  
Surat-395009  
Mo. 91062-28601

Laboratory Test Result are Subject to technical limitation and should be clinically correlate for final diagnosis



## Dental Assessment Form

NAME

Rohankumar Chauhan

DATE

17/12/2022

AGE

31

17/12/2022

SEX

M

### \* CHIEF COMPLAINT

- A CLINICAL FEATURES :- normal
- 1 CAVIES :- NO
- 2 MISSING TOOTH :- (R) lower 1st molar
- 3 MALOCCLUSION :- NO
- 4 FILLING :- NO
- B DIAGNOSIS :- normal
- C PERSONAL HISTORY :- Hygienic
- D PROVISIONAL D/G :- (N)
- E MEDICAL HISTORY :- Tooth extraction.
- F FINAL D/G :- (N)
- G TREATMENT PLAN :- NO

CLINT SIGN

**Revival Diagnostic**  
DOCTOR SIGN  
401 Aqua Corridor,  
B/s. Star Bazar, Surat-395009  
Mo, 91062-28601

Laboratory Test Result are Subject to technical limitation and should be clinically correlate for final diagnosis

4th Floor, Aqua Corridor, Hazira Road, Adajan Pal, Surat-395009.

0261 2747788, 9825947712 revivaldiagnostics.surat@gmail.com www.revivaldiagnostics.com

This medical report is not intended for medico-legal purposes.



Name	RAHULKUMAR D CHAUHAN	Age/Gender	31Yrs/Male
Reg No.	4090/22	Receipt No	3791
Referred By	BOB - MEDI WHEEL(PKG10000240)	Mode of Payment	CREDIT
Collection Type	CENTER	Collection DateTime	17-Dec-2022 08:19 AM

### BLOOD GROUP - 1712224 Released at 17-Dec-2022 10:17 AM

Parameter	Result	Biological Ref.Range	Method
-Blood Group	"AB"		
-Rh Factor	POSITIVE		

### CBC - 1712222 Released at 17-Dec-2022 10:24 AM

Parameter	Result	Biological Ref.Range	Method
-Haemoglobin	15.3 gm/dL	(13.5 - 18 gm/dL)	Auto
-RBC Count	5.71 mill/cumm	(4.6 - 6.2 mill/cumm)	Auto
-Total WBC Count	6600 /cumm	(4000 - 10000 /cumm)	Auto
-Platelet Count	2.86 lakh/cumm	(1.5 - 4.5 lakh/cumm)	Auto

### Blood Indices

-HCT	48.0 %	(40 - 55 %)	Auto
-MCV	84.0 fl	(80 - 92 fl)	Auto
-MCH	26.8 pg	L (27 - 31 pg)	Auto
-MCHC	31.9 gm/dL	L (32 - 36 gm/dL)	Auto
-RDW	13.9 %	(11 - 15 %)	Auto

### Diff WBC Count

-Polymorphs	70 %	(40 - 80 %)	Microscopically
-Lymphocytes	24 %	(20 - 40 %)	Microscopically
-Eosinophils	04 %	(1 - 6 %)	Microscopically
-Monocytes	02 %	(2 - 7 %)	Microscopically
-Basophils	00 %	(0 - 1 %)	Microscopically
-PLATELET ON SMEAR	Adequate		Microscopically
-MALARIAL PARASITES	Malarial Parasites Not Detected		Microscopically

[Test performed on Fully Automated Hematology Analyzer ERBA H-360]

**Revival Diagnostics**  
401-Aqua Corridor,  
Beside Star Bazar, Adajan,  
Surat-395009, Mo. 9825947712

Sg

Dr. Shivangi Gandhi  
M.B.B.S, M.D (Pathology)

Laboratory Test Result are Subject to technical limitation and should be clinically correlate for final diagnosis

4th Floor, Aqua Corridor, Hazira Road, Adajan Pal, Surat-395009.

0261 2747788, 9825947712 revivaldiagnostics.surat@gmail.com www.revivaldiagnostics.com

This medical report is not intended for medico-legal purposes.

# REVIVAL DIAGNOSTICS



Name	<b>RAHULKUMAR D CHAUHAN</b>	Age/Gender	<b>31Yrs/Male</b>
Reg No.	<b>4090/22</b>	Receipt No	<b>3791</b>
Referred By	<b>BOB - MEDI WHEEL(PKG10000240)</b>	Mode of Payment	<b>CREDIT</b>
Collection Type	<b>CENTER</b>	Collection DateTime	<b>17-Dec-2022 08:19 AM</b>

**ESR** - 1712222 Released at 17-Dec-2022 10:25 AM

Parameter	Result	Biological Ref.Range	Method
-E.S.R	02 mm/hr	(1 - 10 mm/hr)	



**Revival Diagnostics**  
401-Aqua Corridor,  
Beside Star Bazar, Adajan,  
Surat-395009. Mo. 9825947712

*Sg*

Dr. Shivangi Gandhi  
M.B.B.S, M.D (Pathology)

Laboratory Test Result are Subject to technical limitation and should be clinically correlate for final diagnosis

📍 4th Floor, Aqua Corridor, Hazira Road, Adajan Pal, Surat-395009.  
☎ 0261 2747788, 9825947712 ✉ revivaldiagnostics.surat@gmail.com 🌐 www.revivaldiagnostics.com

This medical report is not intended for medico-legal purposes.



Name	<b>RAHULKUMAR D CHAUHAN</b>	Age/Gender	<b>31Yrs/Male</b>
Reg No.	<b>4090/22</b>	Receipt No	<b>3791</b>
Referred By	<b>BOB - MEDI WHEEL(PKG10000240)</b>	Mode of Payment	<b>CREDIT</b>
Collection Type	<b>CENTER</b>	Collection Date/Time	<b>17-Dec-2022 08:19 AM</b>

### **FBS & PPBS** - 1712223 Released at 17-Dec-2022 01:17 PM

Parameter	Result	Biological Ref.Range	Method
-Fasting Blood Sugar (FBS)	88 mg/dL	70-100 mg/dl Impaired Tolerance:100-125 Diabetes Mellitus:>=126 (On more than one occasion) (American diabetes association guidelines 2022)	
-Fasting Urine Sugar	Absent		
-Fasting Urine Acetone	Absent		
-PPBS	116 mg/dL	(90 - 140 mg/dL)	
-PP2BS URINE SUGAR	Absent		
-PP2BS URINE ACETONE	Absent		

### **HBA1C** - 1712222 Released at 17-Dec-2022 01:17 PM

Parameter	Result	Biological Ref.Range	Method
-HBA1C	5.4 %	HbA1C Degree of Glucose Control <5.6 % Non Diabetics 5.7 - 6.4 % Prediabetics > =6.5 % Diabetics (REF:Wallace, 11th Edition ) REMARKS: 6 - 7 % Excellent Control 7 - 8 % Good Control 8 - 10 % Unsatisfactory Control >10 % Poor Control	Boronate Affinity

-Method[] High Performance Liquid Chromatography (HPLC)

**Revival Diagnostics**  
401-Aqua Corridor,  
Beside Star Bazar, Adajan,  
Surat-395009. Mo. 9829747712

Dr. Shivangi Gandhi  
M.B.B.S, M.D (Pathology)

Laboratory Test Result are Subject to technical limitation and should be clinically correlate for final diagnosis



Name	<b>RAHULKUMAR D CHAUHAN</b>	Age/Gender	<b>31Yrs/Male</b>
Reg No.	<b>4090/22</b>	Receipt No	<b>3791</b>
Referred By	<b>BOB - MEDI WHEEL(PKG10000240)</b>	Mode of Payment	<b>CREDIT</b>
Collection Type	<b>CENTER</b>	Collection DateTime	<b>17-Dec-2022 08:19 AM</b>

### LIVER FUNCTION TEST (LFT) - 1712224 Released at 17-Dec-2022 12:59 PM

Parameter	Result	Biological Ref.Range	Method
-Serum Total Bilirubin	0.6 mg/dL	(0 - 1.3 mg/dL)	Diazo
-Serum Direct Bilirubin	0.2 mg/dL	(0 - 0.4 mg/dL)	Diazo
-Serum InDirect Bilirubin	0.4 mg/dL	(0.1 - 1.3 mg/dL)	Calculated
-Total Protein (TP)	6.5 gm/dL	(6.4 - 8.3 gm/dL)	Biuret
-Albumin (ALB)	4.1 gm/dL	(3.5 - 5.2 gm/dL)	BCG
-Globulin	2.4 gm/dL	(2.3 - 3.6 gm/dL)	Calculated
-A/G Ratio	1.71 gm/dL	(1 - 2.3 gm/dL)	Calculated
-SGPT(ALT)	20 U/L	(5 - 45 U/L)	IFCC, Kinetic without Pyridoxal Phosphate
-SGOT (AST)	16 U/L	(0 - 35 U/L)	IFCC, Without Pyridoxal Phosphate
-Alkaline Phosph.	45 U/L	(42 - 128 U/L)	ALP-AMP
-GGT	19 U/L	(5 - 50 U/L)	Glupa-C

[Test performed on Fully Automated Biochemistry Analyzer ERBA EM200]

REVIVAL  
DIAGNOSTICS

**Revival Diagnostics**  
401-Aqua Corridor,  
Beside Star Bazar, Adajan,  
Surat-395009. Mo. 9825947712

Sg

Dr. Shivangi Gandhi  
M.B.B.S, M.D (Pathology)

Laboratory Test Result are Subject to technical limitation and should be clinically correlate for final diagnosis

📍 4th Floor, Aqua Corridor, Hazira Road, Adajan Pal, Surat-395009.

☎ 0261 2747788, 9825947712 ✉ revivaldiagnostics.surat@gmail.com 🌐 www.revivaldiagnostics.com

This medical report is not intended for medico-legal purposes.



Name	<b>RAHULKUMAR D CHAUHAN</b>	Age/Gender	<b>31Yrs/Male</b>
Reg No.	<b>4090/22</b>	Receipt No	<b>3791</b>
Referred By	<b>BOB - MEDI WHEEL(PKG10000240)</b>	Mode of Payment	<b>CREDIT</b>
Collection Type	<b>CENTER</b>	Collection DateTime	<b>17-Dec-2022 08:19 AM</b>

**Creatinine** - 1712224 Released at 17-Dec-2022 12:59 PM

Parameter	Result	Biological Ref.Range	Method
-Creatinine	1.0 mg/dL	(0.6 - 1.4 mg/dL)	ENZYMATIC

**BUN** - 1712224 Released at 17-Dec-2022 12:59 PM

Parameter	Result	Biological Ref.Range	Method
-Blood Urea Nitrogen (BUN)	12 mg/dL	(6 - 20 mg/dL)	Calculated

**Uric Acid** - 1712221 Released at 17-Dec-2022 12:59 PM

Parameter	Result	Biological Ref.Range	Method
-Uric Acid	4.3 mg/dL	(3.5 - 7.2 mg/dL)	Uricase-POD

REVIVAL  
DIAGNOSTICS

**Revival Diagnostics**  
401-Aqua Corridor,  
Beside Star Bazar, Adajan,  
Surat-395009. Mo. 9825947712

Sg

Dr. Shivangi Gandhi  
M.B.B.S, M.D (Pathology)

Laboratory Test Result are Subject to technical limitation and should be clinically correlate for final diagnosis



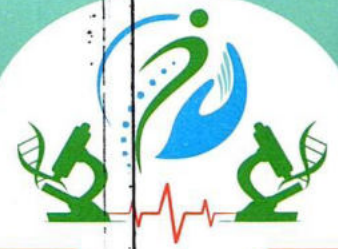

Name	<b>RAHULKUMAR D CHAUHAN</b>	Age/Gender	<b>31Yrs/Male</b>
Reg No.	<b>4090/22</b>	Receipt No	<b>3791</b>
Referred By	<b>BOB - MEDI WHEEL(PKG10000240)</b>	Mode of Payment	<b>CREDIT</b>
Collection Type	<b>CENTER</b>	Collection DateTime	<b>17-Dec-2022 08:19 AM</b>

### Lipid Profile - 1712224 Released at 17-Dec-2022 12:59 PM

Parameter	Result	Biological Ref.Range	Method
-Serum Cholesterol	203 mg/dL	Desirable < 200 mg/dl Borderline High : 200-239 mg/dl High : > 240 mg/dl	CHOD-PAR
-Serum Triglyceride	92 mg/dL	Normal < 150 mg/dl Borderline High : 150 - 159 mg/dl High : 200 - 499 mg/dl Very High : 500 mg/dl	GPO-POD Method
-Serum HDLD(Direct)	46 mg/dL	Normal :> 55 mg/dl Borderline : 35-55 mg/dl Undesirable: < 35 mg/dl	PVS-PEGME Precipitation with CHOD-POD
-Serum VLDL	18 mg/dL	(5 - 30 mg/dL)	Calculated
-Serum LDL(Direct)	139 mg/dL	Optimal:< 100 mg/dl Above Optimal : 100- 129 mg/dl Borderline High : 130-159 mg/dl High : > 160-189mg/dl Very High : >190 mg/dl	Calculated
-Chol/HDL	4.41	Low risk: <3.8 Medium Risk: 3.8 to 5.9 High Risk: > 6	Calculated
-LDL/Chol	1.46	Low risk: <3.55 Medium Risk: 3.55 to 4.0 High Risk: > 6	Calculated

[Test performed on Fully Automated Biochemistry Analyzer ERBA EM200]

**Revival Diagnostics**  
401-Aqua Corridor,  
Beside Star Bazar, Adajan,  
Surat-395009. Mo. 9825947712

**Dr. Shivangi Gandhi**  
M.B.B.S, M.D (Pathology)

Laboratory Test Result are Subject to technical limitation and should be clinically correlate for final diagnosis

📍 4th Floor, Aqua Corridor, Hazira Road, Adajan Pal, Surat-395009.

☎ 0261 2747788, 9825947712 ✉ revivaldiagnostics.surat@gmail.com 🌐 www.revivaldiagnostics.com

This medical report is not intended for medico-legal purposes.



Name	<b>RAHULKUMAR D CHAUHAN</b>	Age/Gender	<b>31Yrs/Male</b>
Reg No.	<b>4090/22</b>	Receipt No	<b>3791</b>
Referred By	<b>BOB - MEDI WHEEL(PKG10000240)</b>	Mode of Payment	<b>CREDIT</b>
Collection Type	<b>CENTER</b>	Collection DateTime	<b>17-Dec-2022 08:19 AM</b>

### Urine Routine & Micro Examination - 1712226 Released at 17-Dec-2022 12:06 PM

Parameter	Result	Biological Ref.Range	Method
<b><u>Physical Examination</u></b>			
-Quantity	30		Manual
-Colour	Pale Yellow	Pale Yellow	Manual
-Appearance	Clear	Clear	Manual
-Reaction (pH)	Acidic		Dipstick
-Specific Gravity	1.020		Dipstick
<b><u>Chemical Examination</u></b>			
-Proteins.	Absent		Dipstick
-Sugar	Absent		Dipstick
-Acetone.	Absent		Dipstick
-Bile Salts	Absent	Absent	Dipstick
-Bile Pigments	Absent	Absent	Dipstick
-Occult Blood Test (OBT).	Negative		Dipstick
<b><u>Microscopic Examination</u></b>			
-Pus Cells	1-2		Microscopically
-Red Blood Cells	Absent		Microscopically
-Epithelial Cells	1-2		Microscopically
-Bacteria.	Absent		Microscopically
-Crystals	Absent	Absent	Microscopically
-Others	NIL	Absent	Microscopic Examination

**Revival Diagnostics**  
401-Aqua Corridor,  
Beside Star Bazar, Adajan,  
Surat-395009. Mo. 9825947712

*Sg*

**Dr. Shivangi Gandhi**  
M.B.B.S, M.D (Pathology)

Laboratory Test Result are Subject to technical limitation and should be clinically correlate for final diagnosis

📍 4th Floor, Aqua Corridor, Hazira Road, Adajan Pal, Surat-395009.

☎ 0261 2747788, 9825947712 ✉ revivaldiagnostics.surat@gmail.com 🌐 www.revivaldiagnostics.com

This medical report is not intended for medico-legal purposes.



Name	<b>RAHULKUMAR D CHAUHAN</b>	Age/Gender	<b>31Yrs/Male</b>
Reg No.	<b>4090/22</b>	Receipt No	<b>3791</b>
Referred By	<b>BOB - MEDI WHEEL(PKG10000240)</b>	Mode of Payment	<b>CREDIT</b>
Collection Type	<b>CENTER</b>	Collection DateTime	<b>17-Dec-2022 08:19 AM</b>

**Total T3 T4 TSH** - 1712224 Released at 17-Dec-2022 01:27 PM

Parameter	Result	Biological Ref.Range	Method
-Total T3	1.06 ng/ml	(0.87 - 1.78 ng/ml)	Fluorescence Enzyme Immunoassay
-Total T4	4.65 ug/dl	(4.6 - 11 ug/dl)	Fluorescence Enzyme Immunoassay
-TSH	1.01 uIU/ml	0.50 - 5.50 uIU/ml 5.5 to 15 ul U/ml - Suggested Clinical co-relation or Repeat test with new sample as physiological factors can give false high TSH Above 15uIU/ml Hypothyroid PREGNANT WOMEN normal ranges for TSH: 1st Trimester : 0.0878 - 2.8293 uIU/ml 2nd Trimester : 0.1998 - 2.7915 uIU/ml 3rd Trimester : 0.307 - 2.9028 uIU/ml Ref: TIETZ Fundamentals of Clinical Chemistry	Fluorescence Enzyme Immunoassay

[Test performed on Fully Automated Immunology Analyzer Maglumi-600]

**Revival Diagnostics**

401-Aqua Corridor,  
Beside Star Bazar, Adajan,  
Surat-395009. Mo. 9825947712

Dr. Shivangi Gandhi  
M.B.B.S, M.D (Pathology)

Laboratory Test Result are Subject to technical limitation and should be clinically correlate for final diagnosis

4th Floor, Aqua Corridor, Hazira Road, Adajan Pal, Surat-395009.

0261 2747788, 9825947712 revivaldiagnostics.surat@gmail.com www.revivaldiagnostics.com

This medical report is not intended for medico-legal purposes.

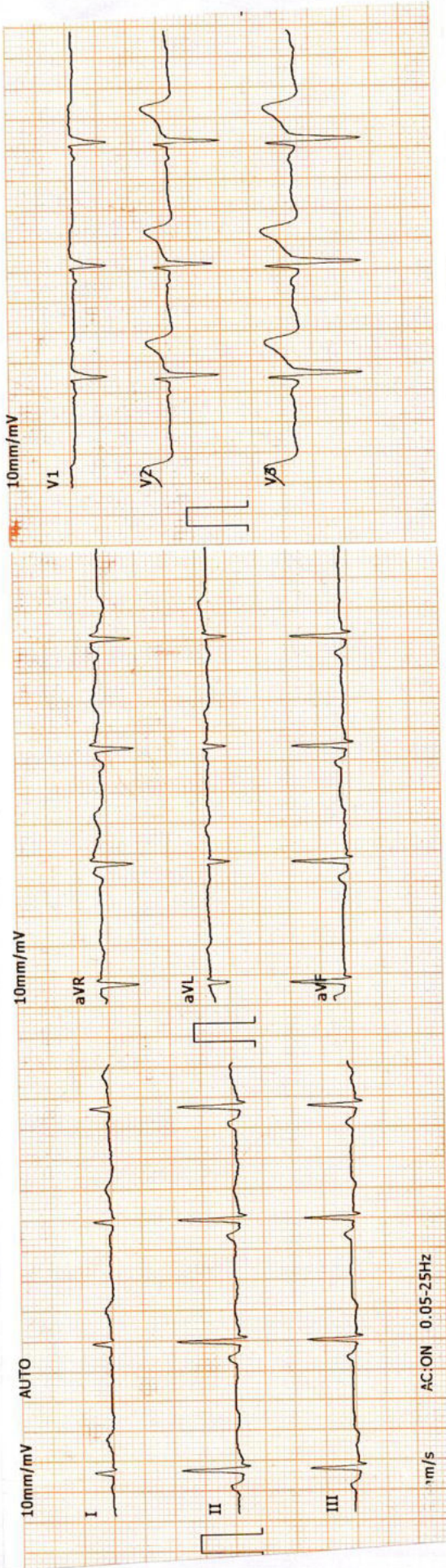

ID: 00003836

2022-12-17 8:36:59

ID Card: Name: RAHUL Age: 31 Weight(Kg): 49  
 Gender: Male Height(cm): 162 BP(mmHg): / /  
 HR: ..... bpm 75  
 P-R: ..... ms 106  
 Q-R-S: ..... ms 100  
 QT/QTc: ..... ms 350/390  
 P/QRS/T AXES: ..... deg 76/73/76  
 RV5/SV1: ..... mV 1.66/0.53  
 RV5+SV1: ..... mV 2.19

\*The result must be confirmed by doctor!  
 Report Confirmed by:

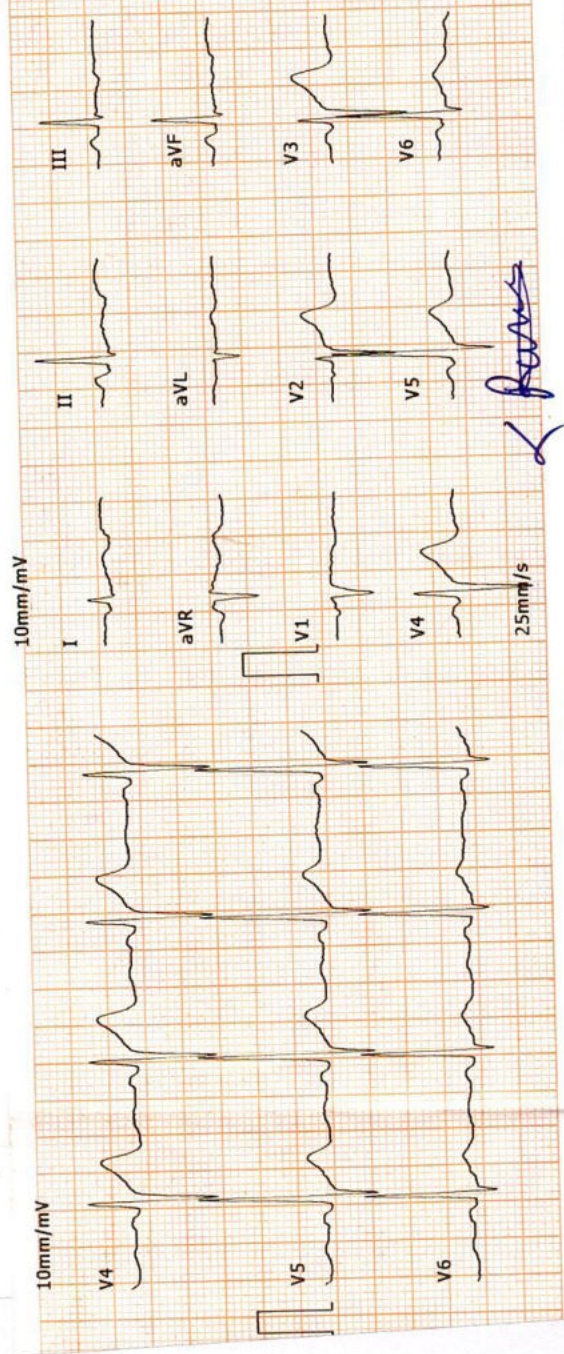

**Revival Diagnostic**  
 401, Aqua Corridor,  
 B/s. Star Bazal, Surat-395009  
 No. 91062-28601

**DR. ADITI PATEL**  
 M.B.B.S., D. CARD (MUM)  
 CLINICAL CARDIOLOGIST  
 REG.NO.G-42901



# REVIVAL DIAGNOSTICS



Name	RAHULKUMAR D CHAUHAN	Age/Gender	31Yrs/Male
Reg No.	4090/22	Receipt No	3791
Referred By	BOB - MEDI WHEEL(PKG10000240)	Mode of Payment	CREDIT
Collection Type	CENTER	Collection DateTime	17-Dec-2022 08:19 AM

## ECG

- REPORT :

1. The rhythm is sinus.
2. Heart rate is 75 beats per minute.
3. Normal P,QRS,T wave axis.
4. Normal PR,QRS,Q.T. Duration.
5. No pathological q wave or ST-T changes seen.
6. No evidence of chamber hypertrophy or enlargement seen.

IMPRESSION : ECG WITHIN NORMAL LIMITS

### Revival Diagnostic

401, Aqua Corridor,  
B/s. Star Bazar, Surat-395009  
Mo. 91062-26601

  
Signature

DR. ADITI PATEL  
M.B.B.S., D. CARD (MUM)  
CLINICAL CARDIOLOGIST  
REG.NO.G-42901



0261 2747788, 9825947712



4<sup>TH</sup> Floor, Aqua Corridor, Hazira Road, Adajan Pal, Surat-395009.



revivaldiagnostics.surat@gmail.com



www.revivaldiagnostics.com



Summary

REVIVAL DIAGNOSTICS  
 4TH FLOOR, AQUA CORRIDOE, NEAR STAR BAZAR, ADAJAN- 395009, SURAT  
 4611/RAHULKUMAR D CHAUHAN 32 Yrs/Male 49 Kg/162 Cms  
 Date: 17-Dec-2022 09:17:21 AM  
 Ref. By : MEDI WHEEL

Protocol : BRUCE Objective : FOR TESTING PURPOSE ONLY.

Stage	StageTime (Min:Sec)	PhaseTime (Min:Sec)	Speed (kmph)	Grade (%)	METS	H.R. (bpm)	B.P. (mmHg)	R.P.P. x100	PVC	Comments
Supine					1.0	86	112/70	96	-	
Standing					1.0	58	112/70	64	-	
HV					1.0	78	112/70	87	-	
ExStart					1.0	53	112/70	59	-	
Stage 1	3:00	3:01	2.7	10.0	4.6	113	120/70	135	-	
Stage 2	3:00	6:01	4.0	12.0	7.0	123	120/80	147	-	
Stage 3	3:00	9:01	5.5	14.0	10.2	152	140/80	212	-	
PeakEx	0:17	9:18	6.8	16.0	10.5	166	150/90	249	-	
Recovery	1:00		0.0	0.0	4.3	125	150/90	187	-	
Recovery	2:00		0.0	0.0	1.0	112	130/80	145	-	
Recovery	3:00		0.0	0.0	1.0	102	110/80	112	-	
Recovery	3:03		0.0	0.0	1.0	96	110/80	105	-	

Medication : NIL  
 History : NIL  
 Test End Reason : Test Complete  
 Findings : *α feedback*

The patient exercised according to BRUCE for 9:18, achieving a work level of Max METS: 10.5. Resting heart rate initially 86 bpm, rose to a max. heart rate of 166 bpm which represents 88% of maximum age predicted heart rate. Resting blood pressure 112/70 mmhg, rose to a maximum blood Pressure of 150/90 mmhg. The exercise stress test was stopped due to Test Complete

Parameters :  
 Exercise Time : 9:18 minutes  
 Max HR attained : 166 bpm 88% of Max Predictable HR 188  
 Max BP : 150/90(mmHg)  
 WorkLoad attained : 10.5 (Good Effort Tolerance )  
 NOsignificant ST segment changes noted during exercise or recovery.  
 NOAngina /Arrhythmia/S3/murmur  
 Final Impression : Test is negative for inducible ischaemia.

Advice/Comments:

**Revival Diagnostic**  
 401, Aqua Corridor,  
 B/s. Star Bazar, Surat-395009  
 Mo. 91062-28601  
 Print Date: 17-Dec-2022

**DR. ADITI PATEL**  
 M.B.B.S., D. CARD (MUM)  
 CLINICAL CARDIOLOGIST  
 REG.NO.G-42901

DR. ADITI PATEL

12 Lead + Comparison

REVIVAL DIAGNOSTICS

4TH FLOOR, AQUA CORRIDOE, NEAR STAR BAZAR, ADAJAN- 395009, SURAT

46111/RAHULKUMAR D CHAUHAN  
32 Yrs/Male  
49 Kg/162 Cms

HR: 88 bpm  
METS: 1.0  
BP: 112/70

MPHR: 46% of 188  
Speed: 0.0 kmph  
Grade: 0.0%

Raw ECG  
BRUCE  
(1.0-100)Hz

Ex Time 00:32  
BLC :On  
Notch :On

SUPINE  
10.0 mm/mV  
25 mm/Sec.

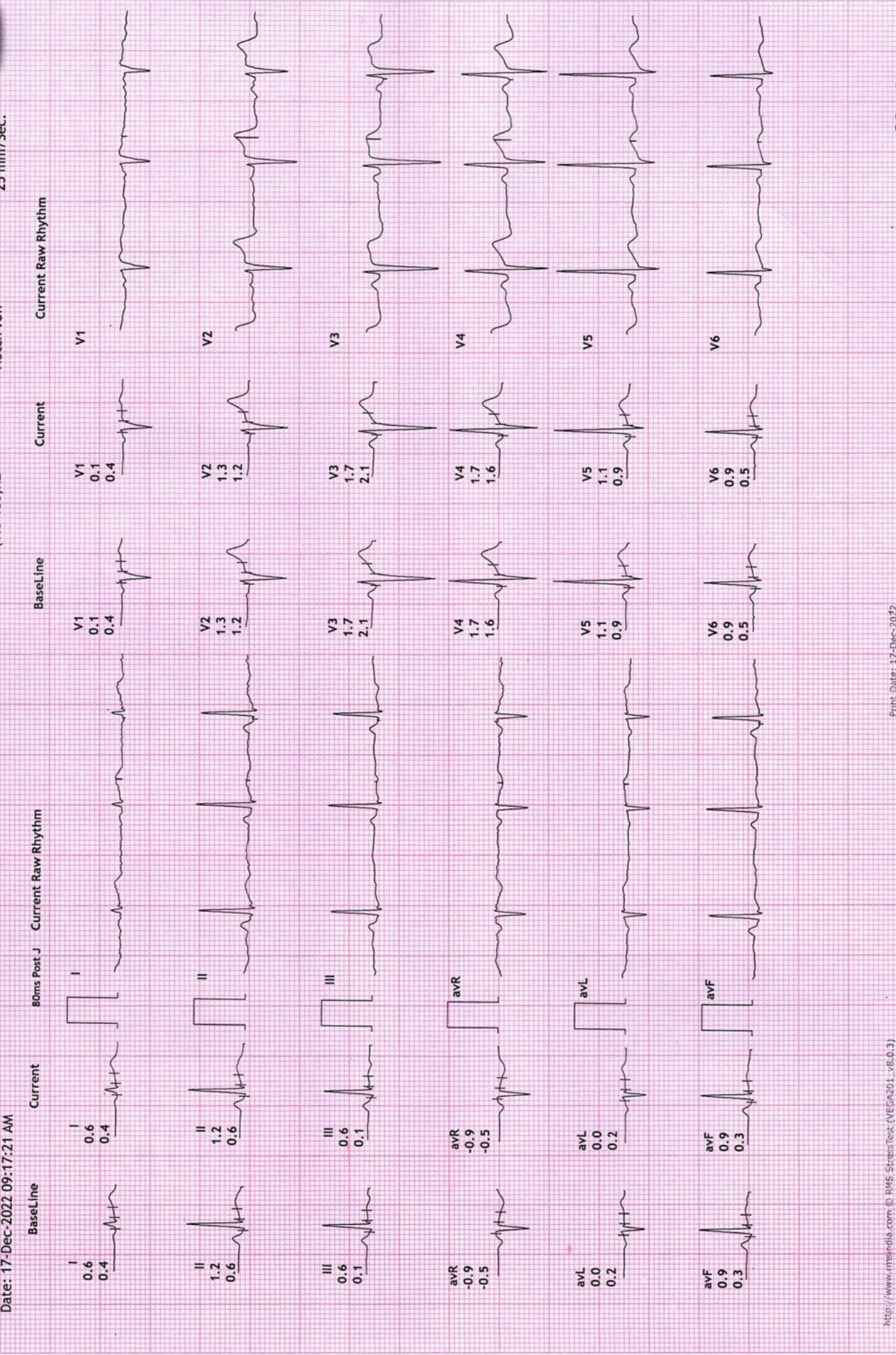



12 Lead + Comparison

REVIVAL DIAGNOSTICS  
 4TH FLOOR, AQUA CORRIDOE, NEAR STAR BAZAR, ADAJAN- 395009, SURAT  
 4611/RAHULKUMAR D CHAUHAN  
 32 Yrs/Male  
 49 Kg/162 Cms

Date: 17-Dec-2022 09:17:21 AM

HR: 74 bpm  
 METS: 1.0  
 BP: 112/70

MPHR: 39% of 188  
 Speed: 0.0 kmph  
 Grade: 0.0%

Raw ECG  
 BRUCE  
 (1.0-100)Hz

Ex Time 00:43  
 BLC :On  
 Notch :On

STANDING  
 10.0 mm/mV  
 25 mm/Sec.

80ms Post J

Current Raw Rhythm

Current

BaseLine

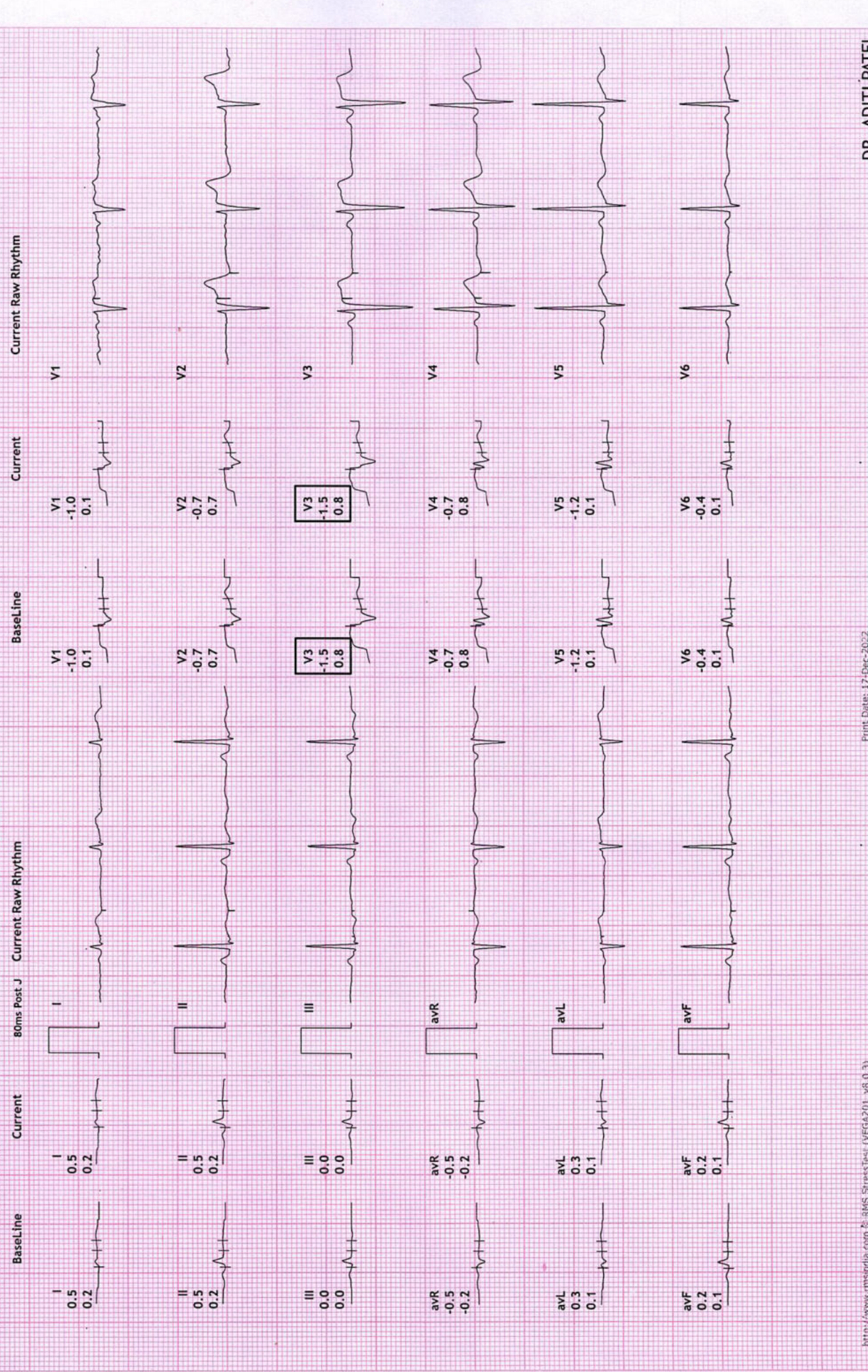



12 Lead + Comparison

REVIVAL DIAGNOSTICS

4TH FLOOR, AQUA CORRIDOE, NEAR STAR BAZAR, ADAJAN- 395009, SURAT

4611/RAHULKUMAR D CHAUHAN  
32 Yrs/Male  
49 Kg/162 Cms

HR: 78 bpm  
METS: 1.0  
BP: 112/70

MPHR: 41% of 188  
Speed: 0.0 kmph  
Grade: 0.0%

Raw ECG  
BRUCE  
(1.0-100)Hz

Ex Time 00:58  
BLC :On  
Notch :On

HV  
10.0 mm/mV  
25 mm/Sec.

Date: 17-Dec-2022 09:17:21 AM

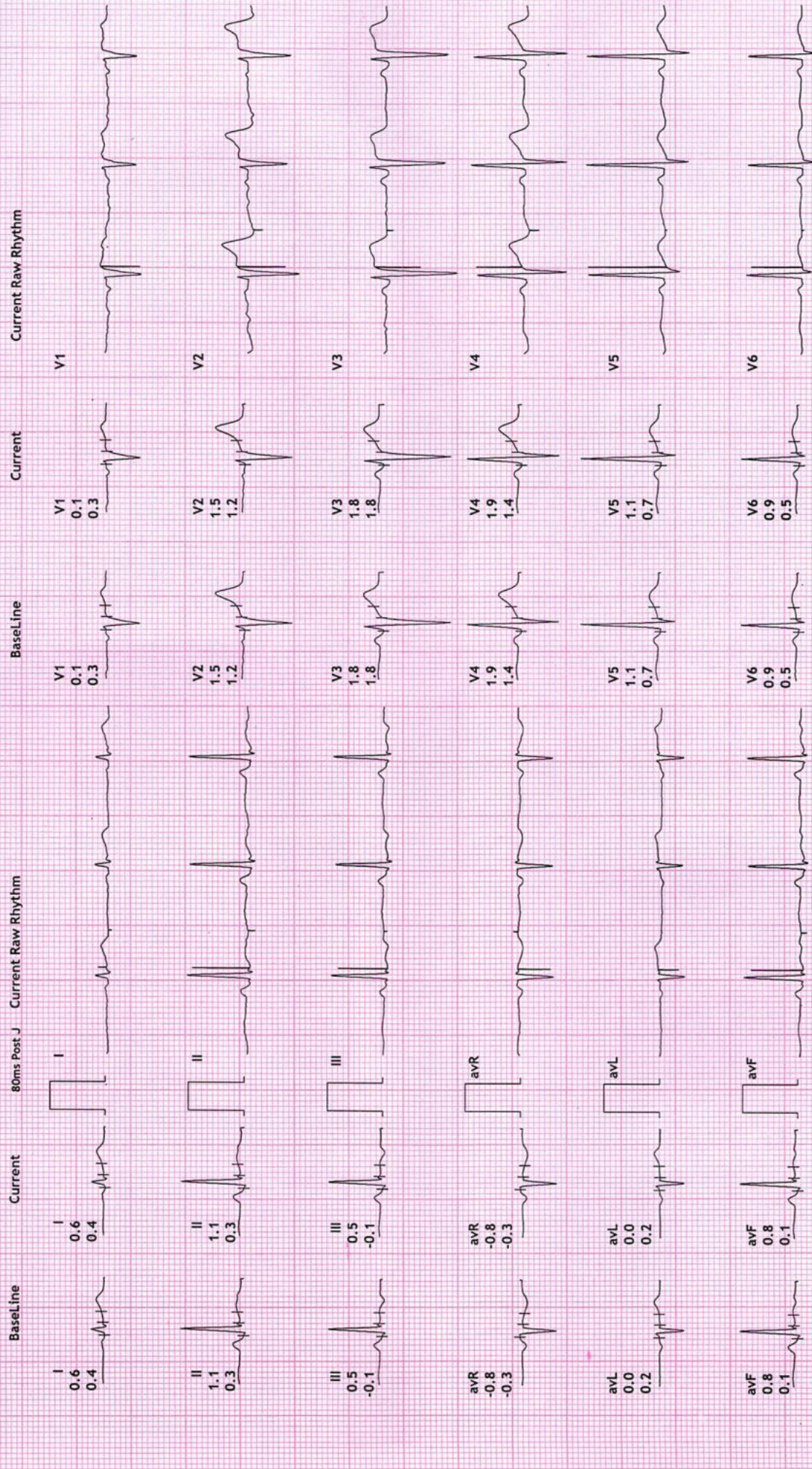



12 Lead + Comparison

REVIVAL DIAGNOSTICS  
4TH FLOOR, AQUA CORRIDOE, NEAR STAR BAZAR, ADAJAN- 395009, SURAT  
4611/RAHULKUMAR D CHAUHAN  
32 Yrs/Male  
49 Kg/162 Cms

MPHR: 37% of 188  
Speed: 0.0 kmph  
Grade: 0.0%

HR: 70 bpm  
METS: 1.0  
BP: 112/70

ExStnr  
10.0 mm/mV  
25 mm/Sec.

Ex Time 00:00  
BLC :On  
Notch :On

Raw ECG  
BRUCE  
(1.0-100)Hz

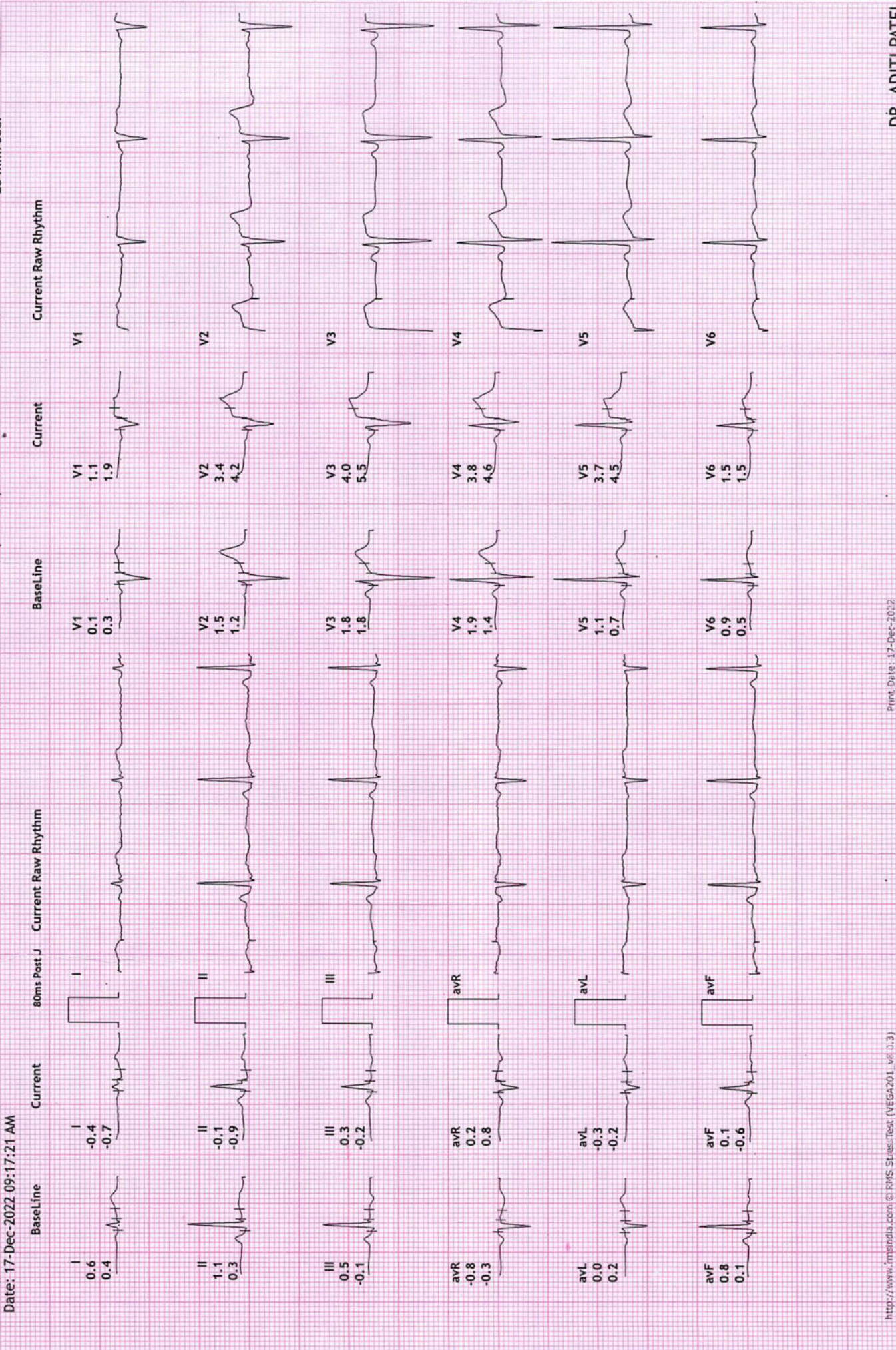

12 Lead + Comparison

REVIVAL DIAGNOSTICS

4TH FLOOR, AQUA CORRIDOE, NEAR STAR BAZAR, ADAJAN- 395009, SURAT

4611/RAHULKUMAR D CHAUHAN  
32 Yrs/Male  
49 Kg/162 Cms

HR: 113 bpm  
METS: 4.6  
BP: 120/70

MPHR: 60% of 188  
Speed: 2.7 kmph  
Grade: 10.0%

Raw ECG  
BRUCE  
(1.0-100)Hz

Ex Time 03:00  
BLC :On  
Notch :On

Stage 1 ( 03:00  
10.0 mm/mV  
25 mm/Sec.

Date: 17-Dec-2022 09:17:21 AM

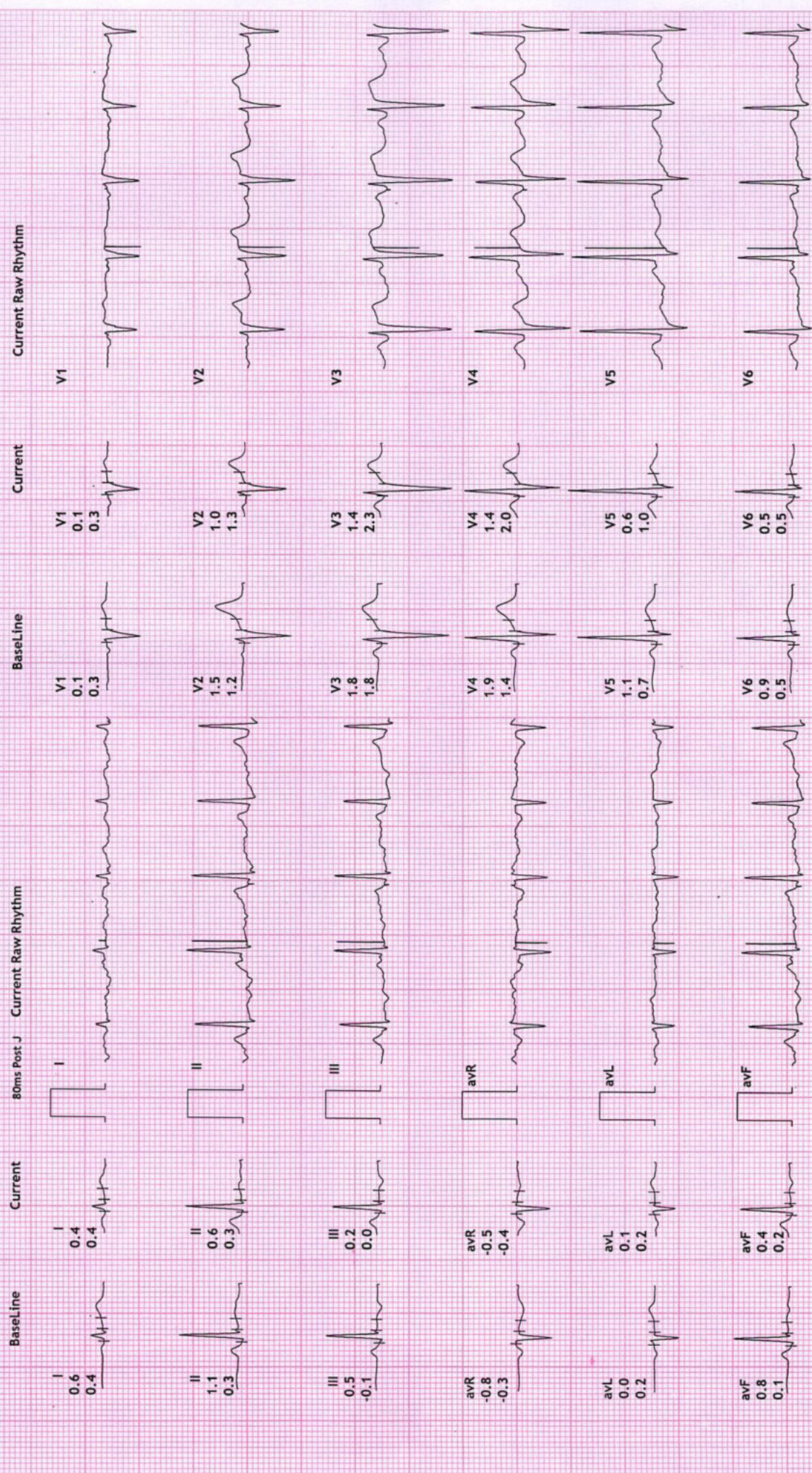



12 Lead + Comparison

REVIVAL DIAGNOSTICS

4TH FLOOR, AQUA CORRIDOE, NEAR STAR BAZAR, ADAJAN- 395009, SURAT

4611/RAHULKUMAR D CHAUHAN  
32 Yrs/Male  
49 Kg/162 Cms

HR: 123 bpm  
MPHR: 65% of 188  
Speed: 4.0 kmph  
METS: 7.0  
Grade: 12.0%

Raw ECG  
BRUCE  
(1.0-100)Hz

Ex Time 06:00  
BLC :On  
Notch :On

Stage 2 ( 03:00  
10.0 mm/mV  
25 mm/Sec.

Date: 17-Dec-2022 09:17:21 AM

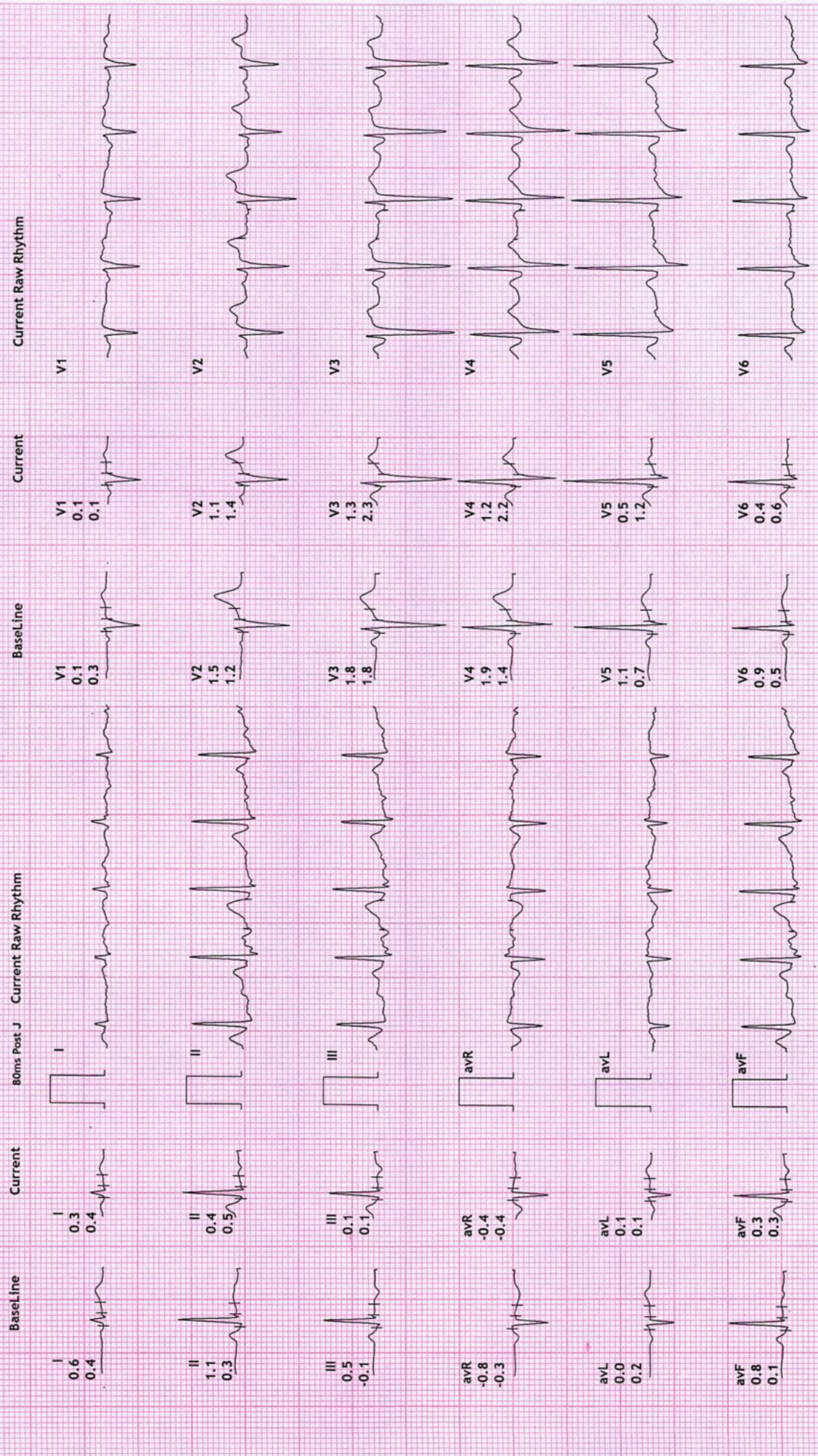



# 12 Lead + Comparison

**REVIVAL DIAGNOSTICS**  
 4TH FLOOR, AQUA CORRIDOE, NEAR STAR BAZAR, ADAJAN- 395009, SURAT  
 4611/RAHULKUMAR D CHAUHAN  
 32 Yrs/Male  
 49 Kg/162 Cms

HR: 152 bpm  
 METS: 10.2  
 BP: 140/80

MPHR: 80% of 188  
 Speed: 5.5 kmph  
 Grade: 14.0%

Raw ECG  
 BRUCE  
 (1.0-100)Hz

Stage 3 ( 03:00  
 10.0 mm/mV  
 25 mm/Sec.

Ex Time 09:00  
 BLC :On  
 Notch :On

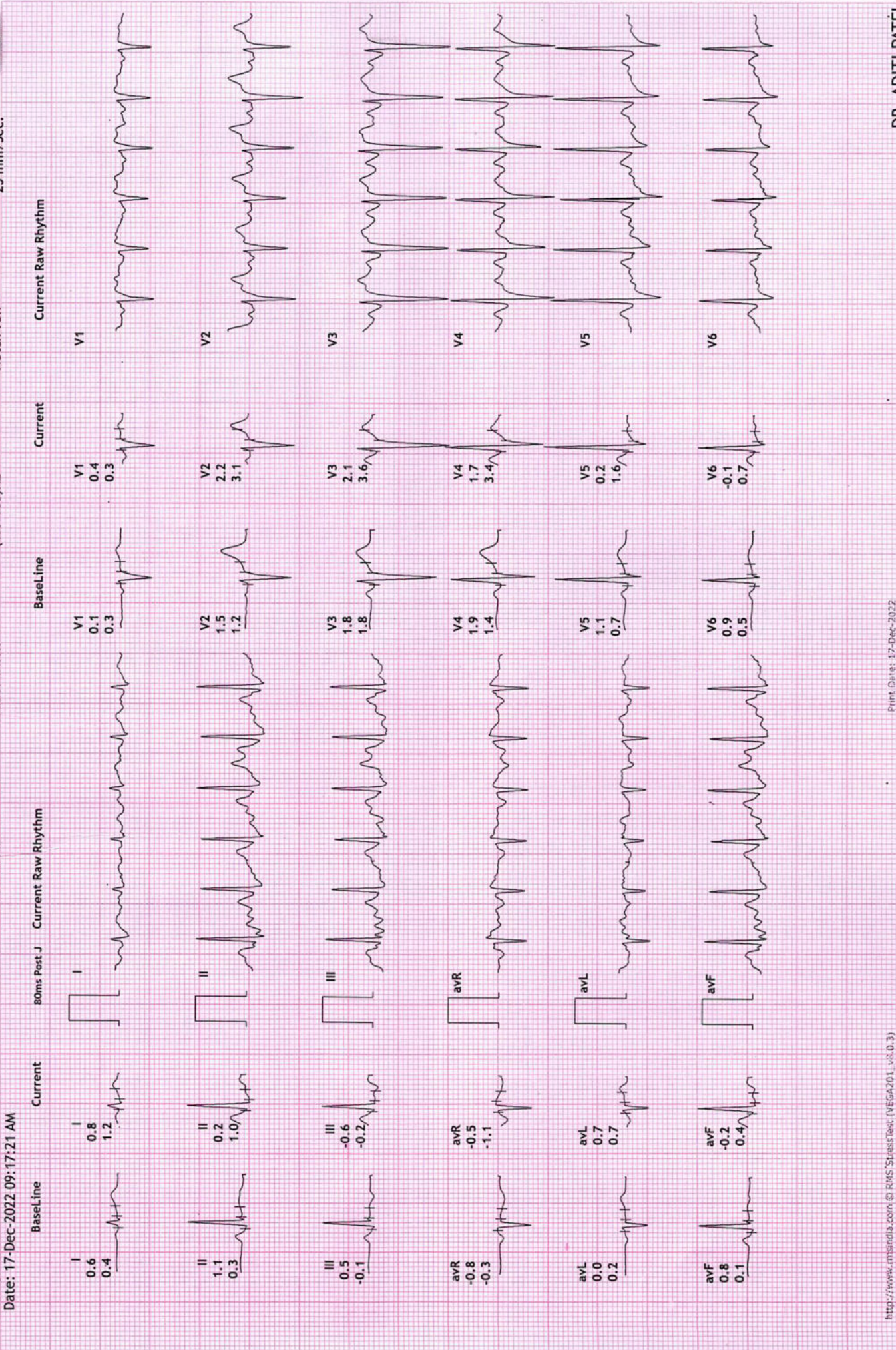



12 Lead + Comparison

REVIVAL DIAGNOSTICS  
4TH FLOOR, AQUA CORRIDOE, NEAR STAR BAZAR, ADAJAN- 395009, SURAT  
46111/RAHULKUMAR D CHAUHAN  
32 Yrs/Male  
49 Kg/162 Cms

MPHR: 88% of 188  
Speed: 6.8 kmph  
Grade: 16.0%

HR: 166 bpm  
METS: 10.5  
BP: 150/90

Date: 17-Dec-2022 09:17:21 AM

Ex Time 09:17  
BLC :On  
Notch :On

Raw ECG  
BRUCE  
(1.0-100)Hz

PeakEx  
10.0 mm/mV  
25 mm/Sec.

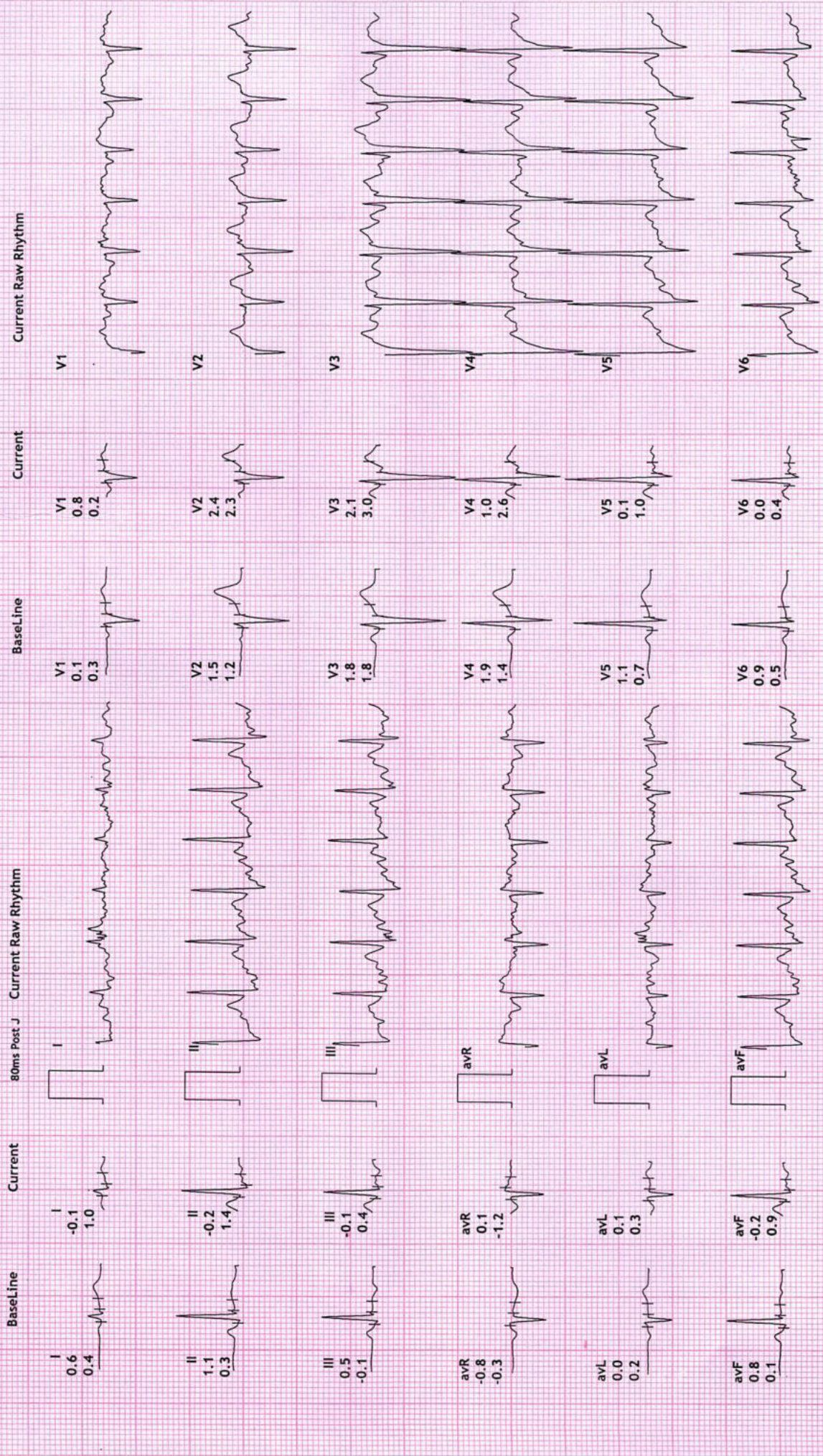



# 12 Lead + Comparison

**REVIVAL DIAGNOSTICS**  
 4TH FLOOR, AQUA CORRIDOE, NEAR STAR BAZAR, ADAJAN- 395009, SURAT.  
 4611/RAHULKUMAR D CHAUHAN  
 32 Yrs/Male  
 49 Kg/162 Cms

HR: 125 bpm  
 METS: 4.2  
 BP: 150/90

MPHR: 66% of 188  
 Speed: 0.0 kmph  
 Grade: 0.0%

Raw ECG  
 BRUCE  
 (1.0-100)Hz

Ex Time 09:17  
 BLC :On  
 Notch :On

Recovery : ( 01  
 10.0 mm/mv  
 25 mm/Sec.

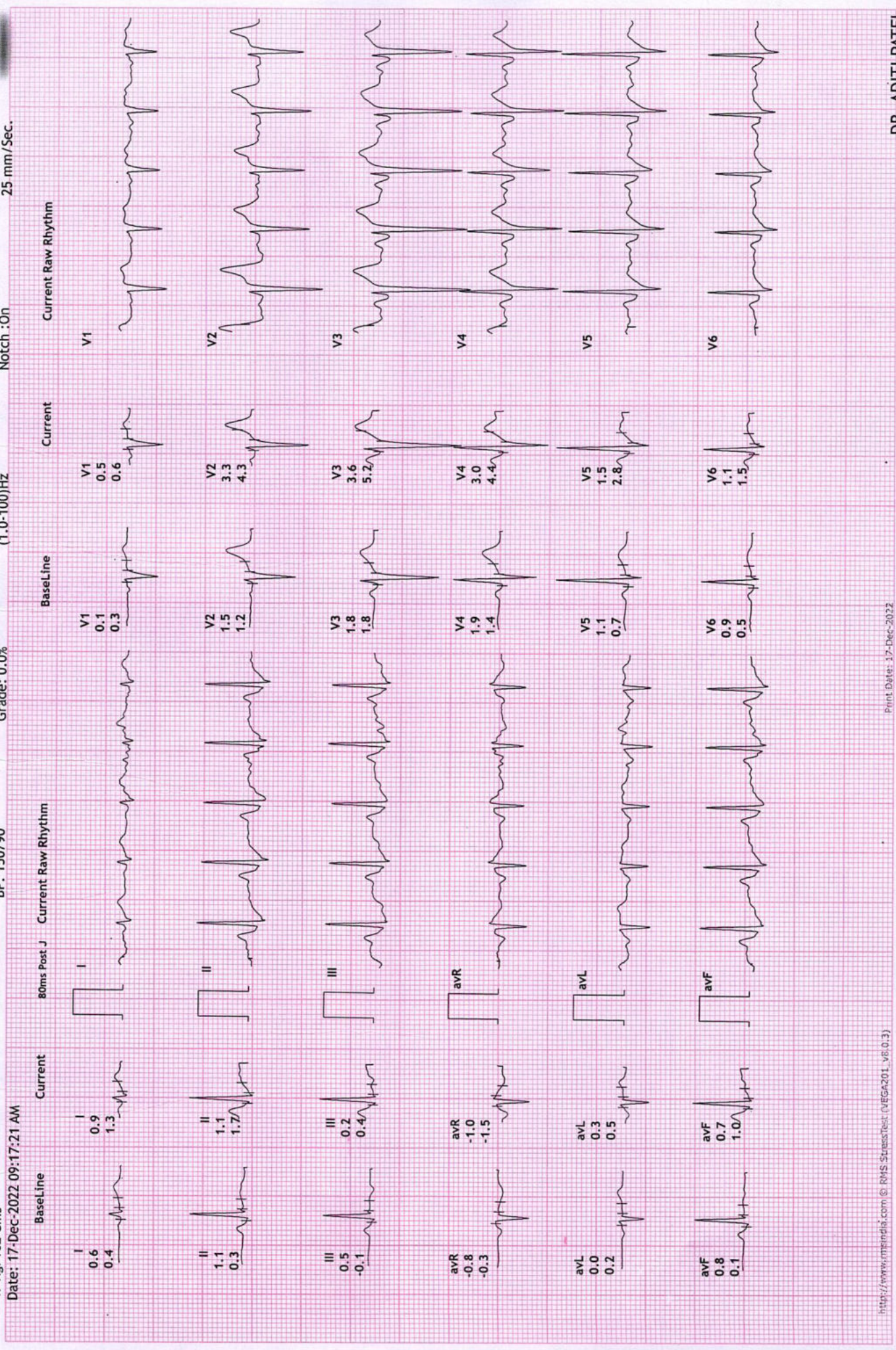



12 Lead + Comparison

REVIVAL DIAGNOSTICS  
 4TH FLOOR, AQUA CORRIDOE, NEAR STAR BAZAR, ADAJAN- 395009, SURAT  
 46111/RAHULKUMAR D CHAUHAN  
 32 Yrs/Male  
 49 Kg/162 Cms

Date: 17-Dec-2022 09:17:21 AM  
 HR: 112 bpm  
 METS: 1.0  
 BP: 130/80

MPHR: 59% of 188  
 Speed: 0.0 kmph  
 Grade: 0.0%

Ex Time 09:17  
 BLC :On  
 Notch :On

Recovery : ( 02.00 )  
 10.0 mm/mV  
 25 mm/Sec.







12 Lead + Comparison

4TH FLOOR, AQUA CORRIDOE, NEAR STAR BAZAR, ADAJAN- 395009; SURAT  
4611/RAHULKUMAR D CHAUHAN  
32 Yrs/Male  
49 Kg/162 Cms

MPHR: 54% of 188  
Speed: 0.0 Km/h  
Grade: 0.0%

HR: 102 bpm  
METS: 1.0  
BP: 110/80

Raw ECG  
BRUCE  
(1.0-100)Hz

Recovery : ( 03  
10.0 mm/mV  
25 mm/Sec.

Ex Time 09:17  
BLC : On  
Notch : On

Date: 17-Dec-2022 09:17:21 AM

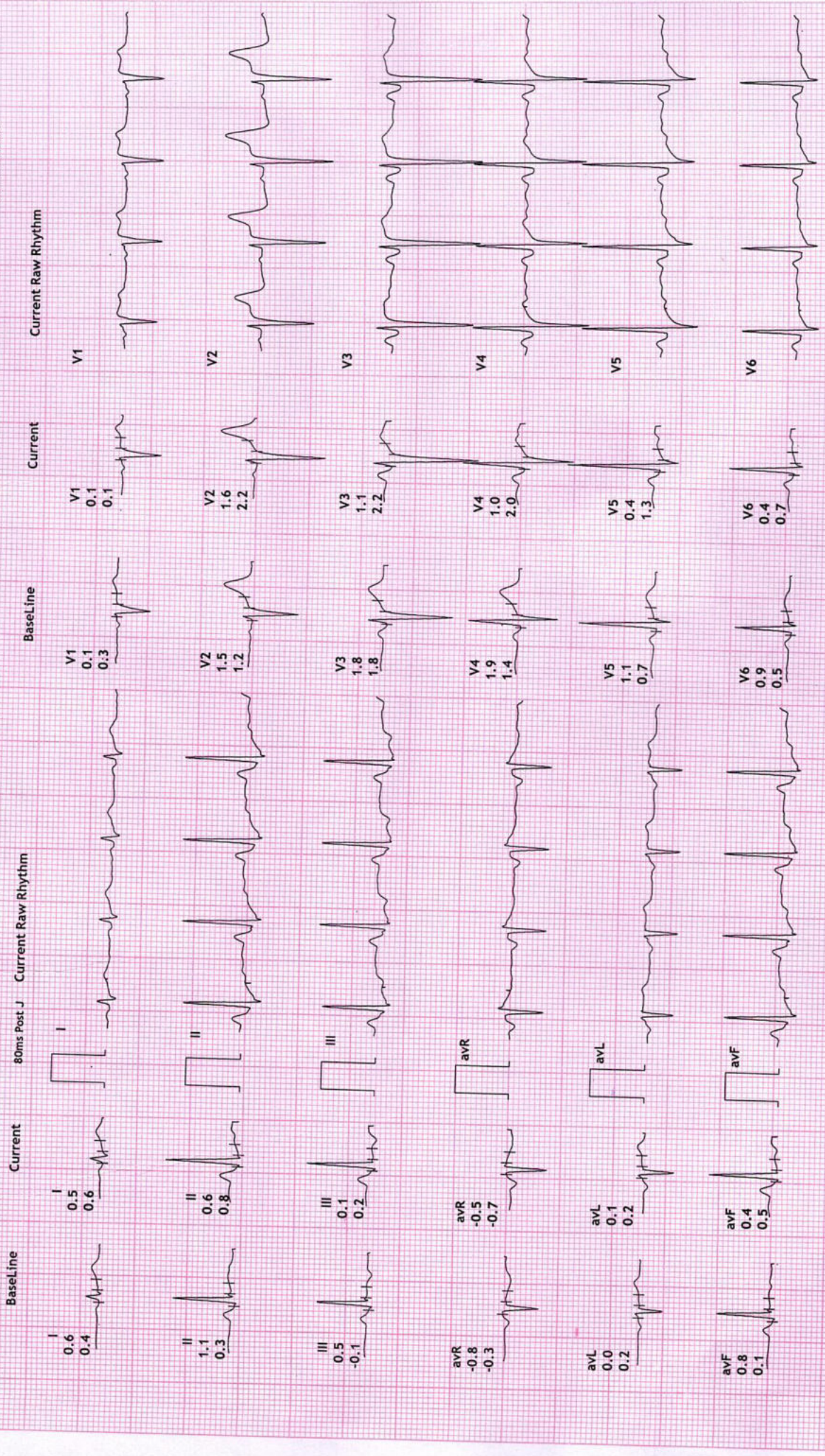



Name	<b>RAHULKUMAR D CHAUHAN</b>	Age/Gender	<b>31Yrs/Male</b>
Reg No.	<b>4090/22</b>	Receipt No	<b>3791</b>
Referred By	<b>BOB - MEDI WHEEL(PKG10000240)</b>	Mode of Payment	<b>CREDIT</b>
Collection Type	<b>CENTER</b>	Collection DateTime	<b>17-Dec-2022 08:19 AM</b>

## USG OF ABDOMEN & PELVIS

### **LIVER:**

Liver is normal in size and echotexture.  
No evidence of focal SOL or dilatation of IHBR seen.  
Portahepatis appear normal.

### **GALLBLADDER:**

Gallbladder appeared normal. No calculus or mass lesion seen.

### **PANCREAS:**

Pancreas appears normal in size and echotexture.  
No focal lesion, mass or pancreatitis.

### **SPLEEN:**

Spleen appears normal in size and echotexture.

### **PARAAORTIC REGION:**

Aorta grossly appears normal.  
No paraaortic lymphnodes seen.

### **KIDNEYS:**

Both kidneys appear normal in size, shape and in position.  
Cortex and collecting system of both kidneys appears normal.  
No evidence of calculus or obstructive uropathy on either side.

### **URINARY BLADDER:**

Bladder appears normal. No calculus or mass lesion is seen.

### **PROSTATE:**

Prostate appears normal in size and echotexture.  
No evidence of free fluid in pelvis.

**COMMENTS: Normal USG Abdoman and pelvis**

**Dr. Chirag K. Patel**

MBBS-DMPD

Reg. No. G-23509

**Revival Diagnostic**

4th Floor, Aqua Corridor,  
Nr. Star Bazar, Hazira Main Road,  
Adajan, Surat-395009.  
Mo. 97266 726683

Laboratory Test Result are Subject to technical limitation and should be clinically correlate for final diagnosis

📍 4th Floor, Aqua Corridor, Hazira Road, Adajan Pal, Surat-395009.

☎ 0261 2747788, 9825947712 ✉ revivaldiagnostics.surat@gmail.com 🌐 www.revivaldiagnostics.com

This medical report is not intended for medico-legal purposes.

R

NAME:RAHULKUMAR D CHAUHAN  
AGE:31 YRS / MALE  
REF BY:MEDI WHEEL





Name	<b>RAHULKUMAR D CHAUHAN</b>	Age/Gender	<b>31Yrs/Male</b>
Reg No.	<b>4090/22</b>	Receipt No	<b>3791</b>
Referred By	<b>BOB - MEDI WHEEL(PKG10000240)</b>	Mode of Payment	<b>CREDIT</b>
Collection Type	<b>CENTER</b>	Collection DateTime	<b>17-Dec-2022 08:19 AM</b>

### CHEST RADIOGRAPH (PA VIEW)

- Hilar shadows are within normal limits.
- Pulmonary vasculature appears normal.
- Cardiac appears normal in size.
- Both domeh of the diaphragm are smooth.
- Both costophrenic recesses are clear.
- Both lung fields appear normal.
- Visualized bones and soft tissue shadows appear normal.

IMPRESSION: NORMAL STUDY.

DR.CHIRAG K PATEL  
RADIOLOGIST

REVIVAL  
DIAGNOSTICS

**Dr. Chirag K. Patel**  
MBBS-DMPD  
Reg. No. G-23509  
Revival Diagnostic  
4th Floor, Aqua Corridor,  
Nr. Star Bazar, Hazira Main Road,  
Adajan, Surat-395009.  
Mo. 97266 726683

Laboratory Test Result are Subject to technical limitation and should be clinically correlate for final diagnosis

📍 4th Floor, Aqua Corridor, Hazira Road, Adajan Pal, Surat-395009.

☎ 0261 2747788, 9825947712 ✉ revivaldiagnostics.surat@gmail.com 🌐 www.revivaldiagnostics.com

This medical report is not intended for medico-legal purposes.