



Rama Krishna Multispeciality Hospital

257-A, TALWANDI, KOTA (RAJ.) ☎ : 0744-2433111, M.9414227325
www.bestladydoctor.com | E-mail : rxkota@gmail.com

Seema Naga

1/10/23

DOB 1/1/96

mob 9521212788

P-86

BP-120/82

Ht 159

wt 74

BMI 29

Cholesterol 86

Lab 82

Abd-952

U₃ N/6

ENT-Nor

In @

HT to pindut

MBC मोनिका भार्गव
एम.बी.बी.एस. एम. डी.
रामाकृष्णा हॉस्पिटल
रजि. नं. 006311/22544

 भारत सरकार
 Government of India

 सीमा नगर
 Seema Nagar
 जन्म तिथि/ DOB: 01/01/1996
 महिला / FEMALE



2718 7185 2865

मेरा आधार, मेरी पहचान

Yash
 डॉ. अशु भागव
 एम.बी.बी.एस.
 गानापुर जा हास नवल
 पिन नं 20082

 भारतीय विशिष्ट पहचान प्राधिकरण
 Unique Identification Authority of India

पता:
 W/O शैलेन्द्र नगर, वॉर्ड नं. 2,
 भानवगढ़, बरान,
 राजस्थान - 325216

Address:
 W/O Shelendra Nagar, ward no
 2, bhanwargarh, Bhanwargarh,
 Baran,
 Rajasthan - 325216

2718 7185 2865





सीमा

ID Card:

Name: SEEMA

Gender: Female

Age:

Height(cm):

Weight(Kg):

BP(mmHg): 7

P-R: ms 130

Q-Tc: ms 90

QT/QTc: ms 376/370

P/QRS/T AXES: deg 60/45/60

R/S/SVL: mV 0.40/0.45

R/S+SVL: mV 0.85

The result must be confirmed by doctor!

802 Sinus Bradycardia
601 T Abnormality (Flat T)
12L Clockwise Rotation
** SUSPECTED ABNORMAL ECG **

Report Confirmed by: DR. MONIKA BHARGAVA

Handwritten signature

Handwritten initials

डॉ. मोनिका भार्गव
एम.बी.बी.एस. एम.डी.
रामाक्षणा हॉस्पिटल
रजि. नं. 006331/22544

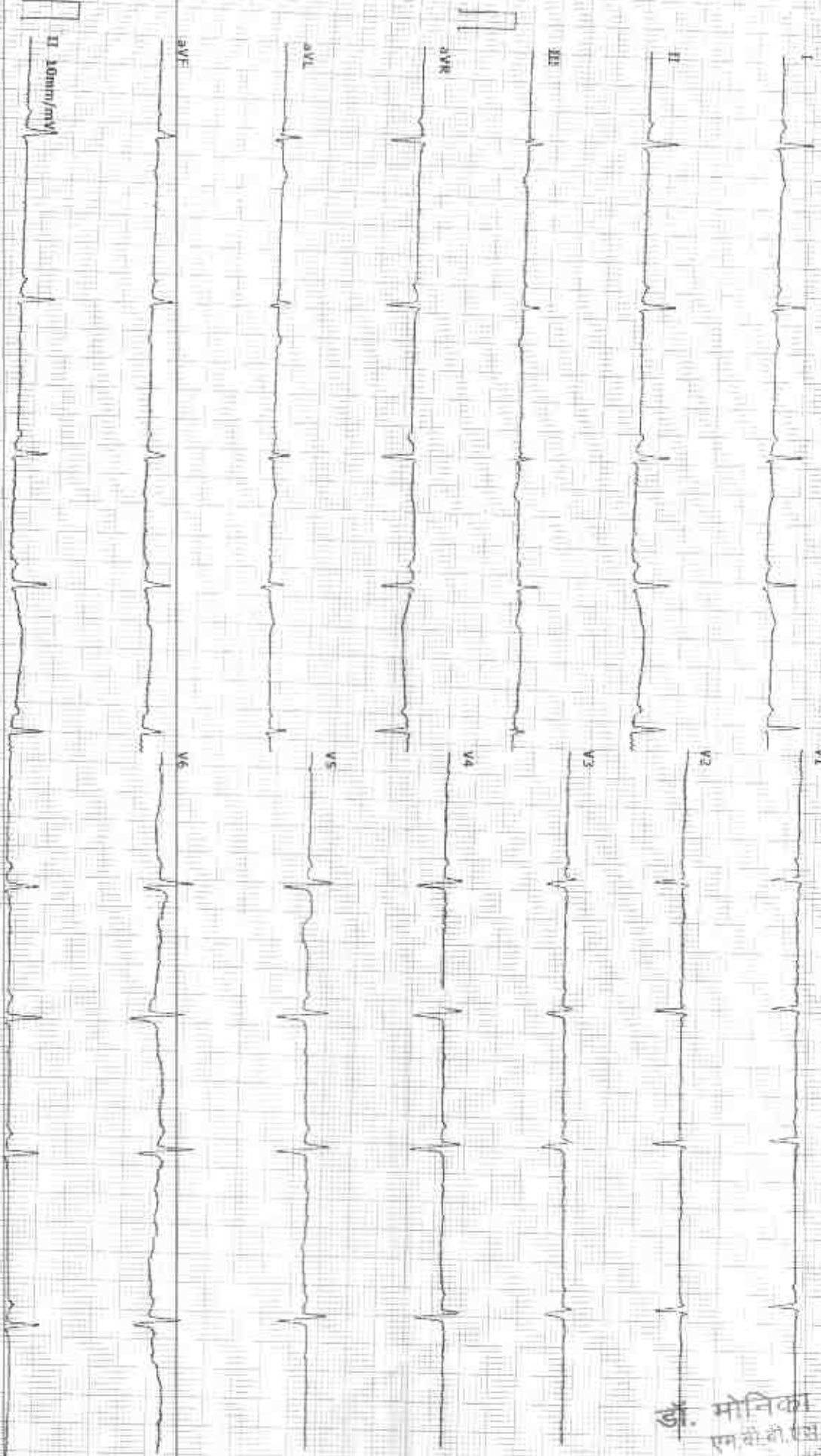

10mm/mV AUTO

10mm/mV

212529 / SEEMA NAGAR / 27 Yrs / F / 155 Cms / 74 Kg Date: 01-Oct-2023 Refd By : DR MONIKA Examined By :

Stage	Time	Duration	Speed(mph)	Elevation	METS	Rate	% THR	BP	RPP	PVC	Comments
Supine	00:11	0:11	00.0	00.0	01.0	083	43%	120/75	099	00	
Standing	00:45	0:38	00.0	00.0	01.0	076	39%	120/75	091	00	
HV	01:28	0:39	00.0	00.0	01.0	081	42%	120/75	097	00	
Warm Up	02:13	0:45	00.0	00.0	01.0	080	41%	120/75	096	00	
ExStart	02:26	0:13	01.0	00.0	01.0	100	52%	120/75	120	00	
BRUCE Stage 1	05:26	3:00	01.7	10.0	04.7	161	83%	125/75	201	00	
BRUCE Stage 2	08:26	3:00	02.5	12.0	07.1	172	89%	140/80	240	00	
BRUCE Stage 3	11:26	3:00	03.4	14.0	10.2	185	96%	150/90	277	00	
PeakEX	11:32	0:06	01.1	00.0	10.3	183	95%	150/90	274	00	
Recovery	12:32	1:00	01.1	00.0	04.3	173	90%	146/86	252	00	
Recovery	13:32	2:00	00.0	00.0	01.0	122	63%	140/80	170	00	
Recovery	14:32	3:00	00.0	00.0	01.0	108	56%	130/75	140	00	
Recovery	15:32	4:00	00.0	00.0	01.0	109	55%	120/75	127	00	
Recovery	16:32	5:00	00.0	00.0	01.0	105	54%	115/75	120	00	
Recovery	16:50	5:18	00.0	00.0	01.0	102	53%	115/75	117	00	

FINDINGS :

Exercise Time : 09:06
 Max HR Attained : 185 bpm 96% of Target 193
 Max BP Attained : 150/90
 Max Workload Attained : 10.3 Good response to induced stress
 Test End Reasons : Test Complete, Heart Rate Achieved

REPORT :

Dr. Yash Bhargava
 12500
 000211 / 22554

212529 / SEEMA NAGAR / 27 YRS / F / 159 CMS / 74 KG / HR : 83

AC-PL

Date: 01-Oct-2023 11:32:41 AM METS: 1.01 83 bpm(43% of THR) BP: 120/76 mmHg Combined Modems: ECG On, NIBP On, HF 0.05, HbLF 35 Hz

ExTime: 00:00 0.0 (rps) 0.0%

AX 90 ms Post J

25 mm/sec 1.0 Cm/Div

RI 0.6
RTS 0.3

VI 0.1
V1 -0.1

II 0.5
OI 0.1

V2 0.3
V2 0.1

III 0.2
OI 0.4

V3 0.3
V3 -0.1

aVR 0.5
OI 0.1

V4 0.2
V4 -0.1

aVL 0.4
OI 0.4

V5 0.2
V5 -0.2

aVF 0.1
OI 0.3

V6 0.2
V6 -0.2

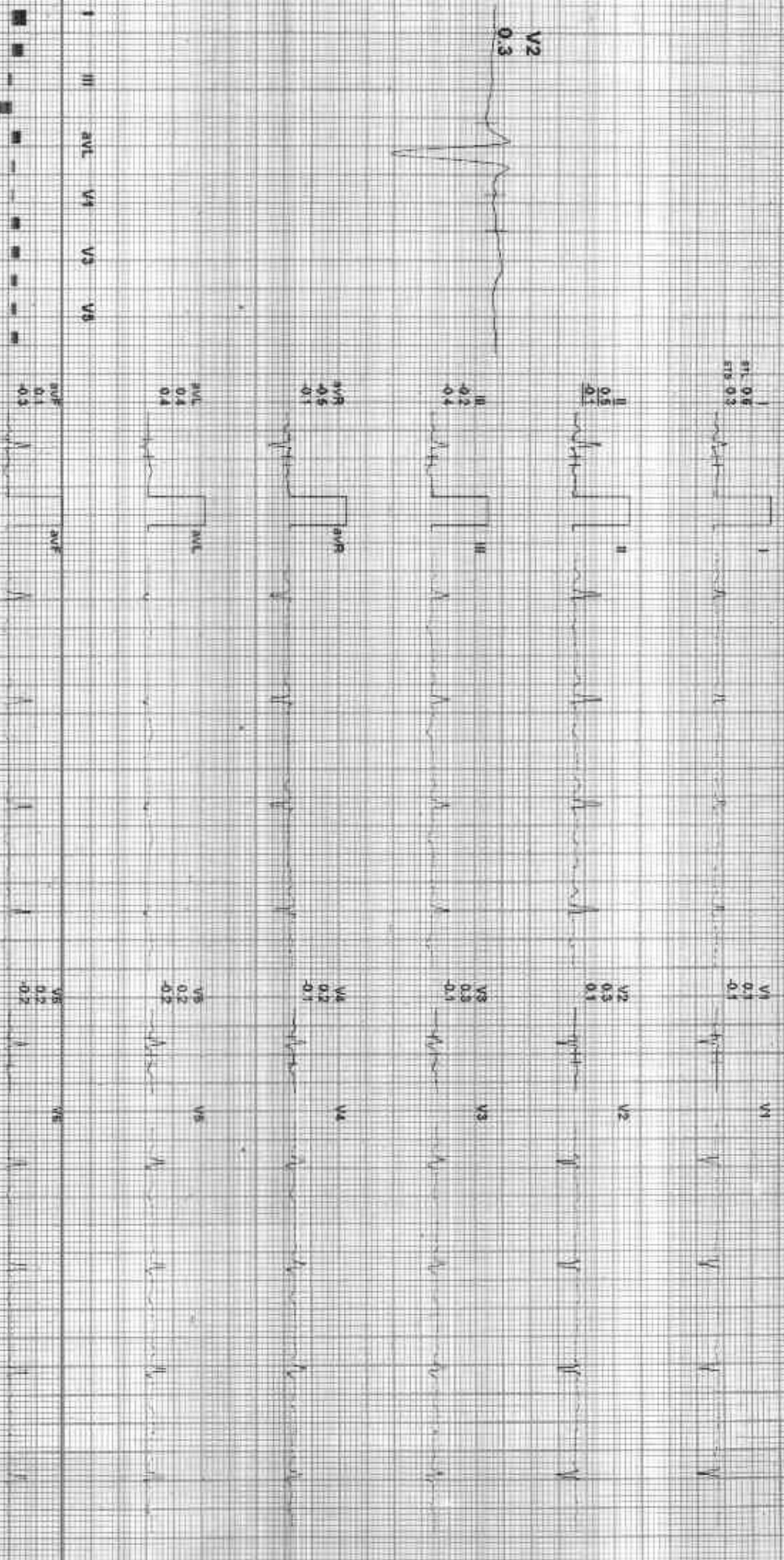

Handwritten signature

212529 / SEEMA NAGAR / 27 YRS / F / 159 CMS / 74 KG / HR : 76

Date: 01-Oct-2023 11:32:41 AM METS: 1.40 / 76 bpm 30% of THR SP: 120/75 mmHg Combined Medications: B/C On/Not on Chl/HF 0.05 Hz/LF 35 Hz

4X 90 ms Post J

ExTime: 00:30 0.0 mpm 0.0% 25 mm/Sec. 1.0 Cm/mV

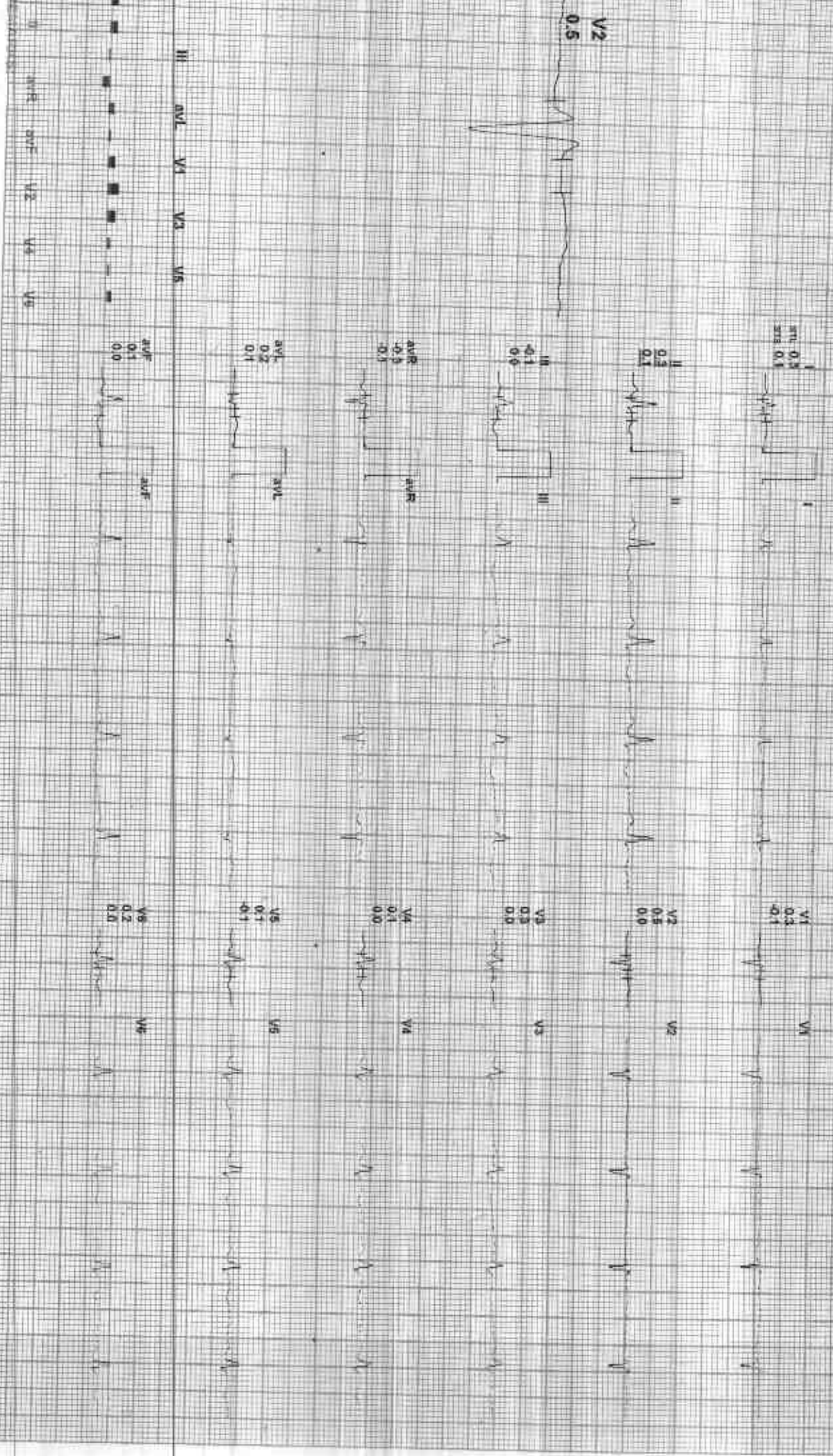

Date: 01-Oct-2013 11:32:41 AM
4X 80 ms/box

WEIS: 1.0/81 bpm 52% of THR BP: 120/75 mmHg
Combined Meds: BLC CH NASH CH HF 0.05 f/LF 35 Hz

ExTime: 00:00 0.0 bpm 0.0%
25 mm/sec 1.0 Cm/mV

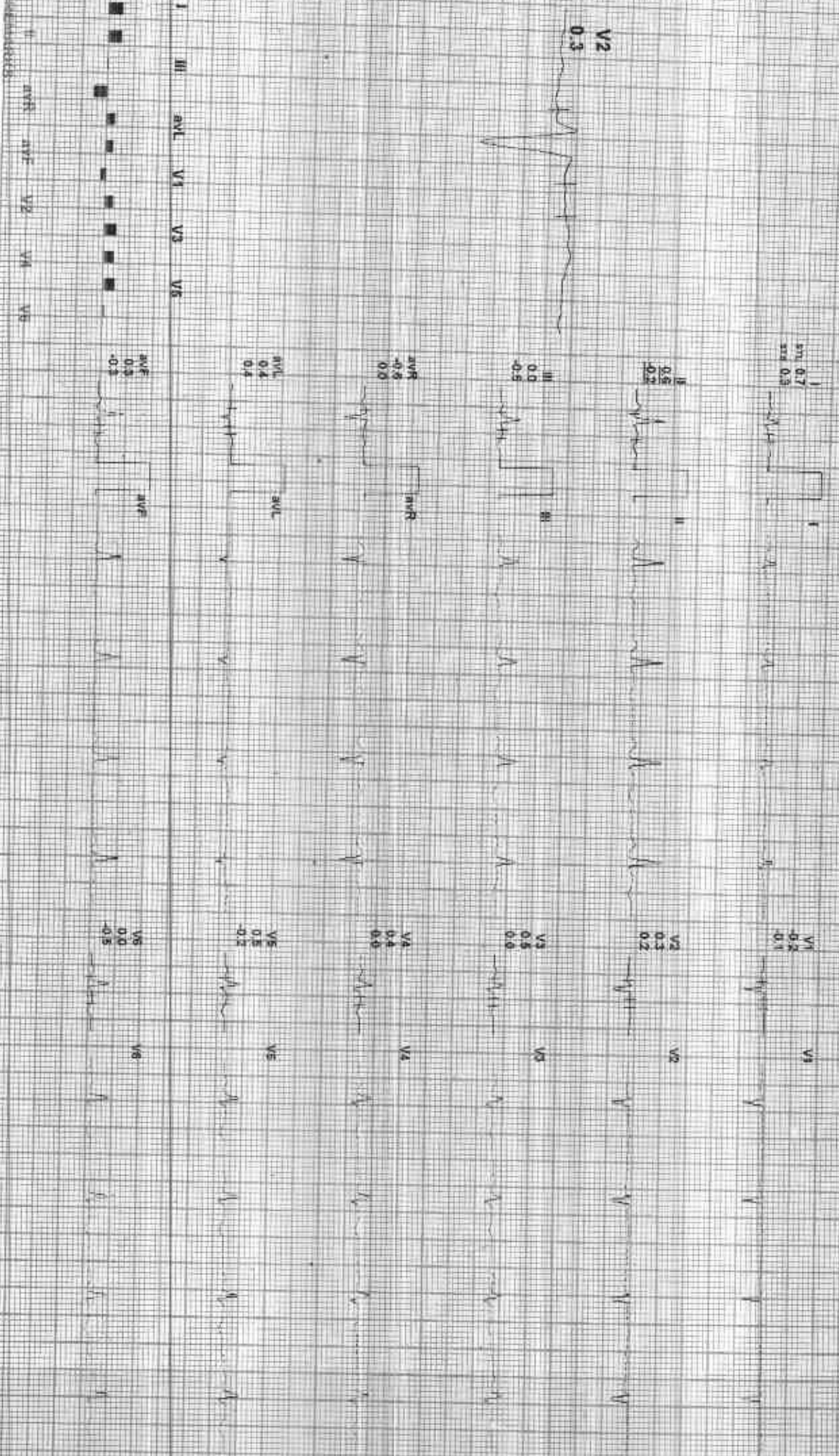

GOOD HEALTH LAB

212529 / SEEMA NAGAR / 27 YRS / F / 159 Cms / 74 Kg / HR : 80

BRUCE: Warm Up(0:45)

MC101

Date: 01-Oct-2023 11:34:41 AM METS: 1.0 80 bpm 41% of HR BP: 120/75 mmHg Combined Mediana: BUC Cm Natch Cm HF: 0.05 Hz LF: 35 Hz

EX Time: 00:00 0:0 HPR: 0.0%
25 cm/Sec 1.0 Cm/mV

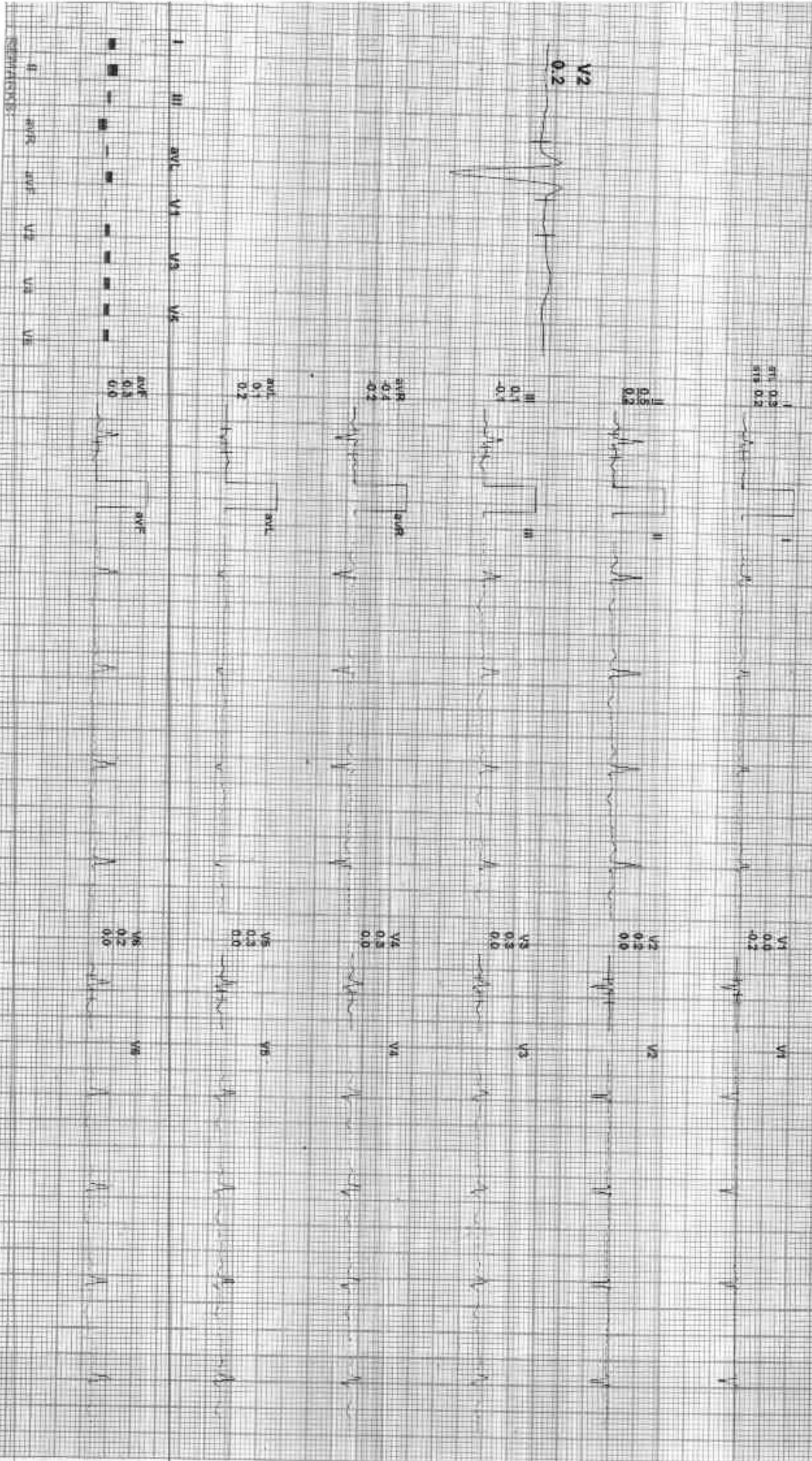

GOOD HEALTH LAB

212529 / SEEMA NAGAR / 27 Yrs / F / 159 Cms / 74 Kg / HR : 100

ExStart

KGJPL

Date of Exam: 2023-11-30 11:32:41 AM
4X 80 MS Post J

MEETS: 1.0 / 100 bpm 52% of HR BP: 120/75 mmHg

Coronary Mediated ST/ECG/Notch Cor/HR: 0.05 Hz/1.35 Hz

EXTime: 00:00 1.0 mph 0.0%
25 mm/Sec. 1.0 Cm/mV

SI 0.2
ST 0.1



VI 0.1
V1 0.2



SI 0.2
ST 0.1



V2 0.1
V2 0.2



SI 0.2
ST 0.1



V3 0.1
V3 0.2



SI 0.2
ST 0.1



V4 0.1
V4 0.2



SI 0.2
ST 0.1



V5 0.1
V5 0.2



SI 0.2
ST 0.1



V6 0.1
V6 0.2

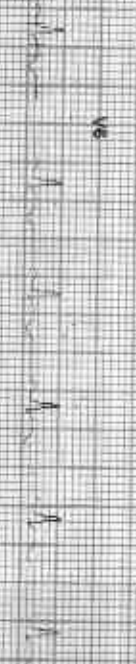

ECG STRIPS
I II aVR aVL V1 V2 V3 V4 V5 V6

Date: 01-Oct-2023 11:38:41 AM
W.E.I.S. 4.27 181 100mm B&K of T&R 8P 1267's/minHg
Continued Medication: B.C.G. On/ Inj/On ON: HF 9.08 mg/L 35 HR

Ex time 03:00 1.7 mph 10.0%
25 mm/Sec 1.0 Cm/mV

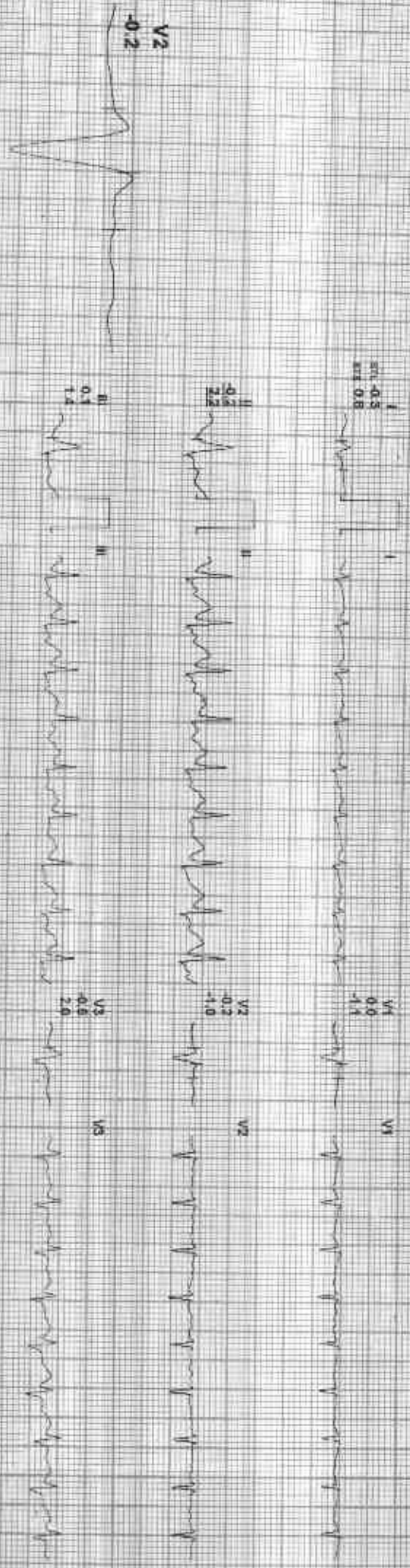

Date: 01-09-2023 11:32:41 AM
4X 60 ms Post U

MEETS: 7.41 172 bpm 88% of THR. BP: 140/80 mmHg. Combined Medians: B/C: CM, N/Ch: CM, HF: 0.05 Hz/1.5% ST: Hz

ExTime: 06:00 2.5 mph 12.0%
25 mm/Sec 1.0 Cm/mV



ST1 -0.1
ST2 1.0

RI -0.3
RI 2.4

RII -0.3
RII 1.4

RIII -0.2
RIII 1.7

RIIV -0.1
RIIV 0.2

RIV -0.3
RIV 1.9

VI 0.1
VI 1.0

VI2 0.0
VI2 1.3

VI3 -0.5
VI3 2.5

VI4 0.4
VI4 2.8

VI5 -0.5
VI5 2.5

VI6 -0.8
VI6 1.5

I
II
III
aVR
aVL
aVF
V1
V2
V3
V4
V5
V6

212529 / SEEMA NAGAR / 27 Yrs / F / 159 Cms / 74 Kg / HR : 185

MCPL

Date: 01-Oct-2023 11:32:41 AM

MEETS: 10.2, 185 bpm, 95% of THH

BP: 150/90 mmHg Combined Leads: BCLC Ch: NoChr Ch: HF: B:DS H:LF: 3S Hz

EXTime: 09:30 3.4 mph 14.0%

4X 80 ms Post J

25 mm/sec 1.0 Cm/mV

11V -0.2
815 0.5

V1 0.3
-1.0

V4

11V -0.3
2.0

V2 0.2
-1.5

V2

V2 0.2

11V -1.0
1.1

V3 -0.3
2.7

V2

AVR 0.5
-1.5

V4 -0.5
2.5

V4

AVL 0.4
-0.2

V5 0.5
2.5

V5

AVF -1.2
1.5

V6 -0.7
1.9

V6

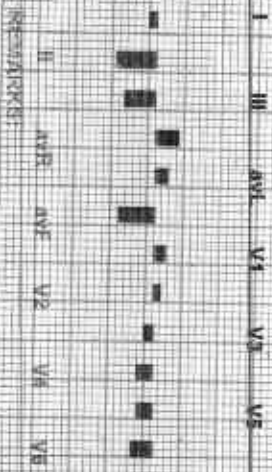

212529 / SEEMA NAGAR / 27 Yrs / F / 159 Cms / 74 Kg / HR : 183

Date: 01-Oct-2023 13:32:41 AM METS: 10.3/183 bpm 98% of THR BP: 160/90 mmHg Combined Medians: BLoC On Nuch On HF 0.05 Hz/LF 35 Hz
4X 60 ms Post J
Ex time 09:07 1.1 min 0.0%
25 mm/sec 1.0 cm/mV



ECG rhythm strip showing leads I, II, III, aVR, aVL, aVF, V2, V3, V4, V5, V6. The rhythm is regular with a rate of 98 bpm. The P wave is upright and narrow, followed by a narrow QRS complex and a T wave. Calibration pulse is 1.0 cm/mV.

212529 / SEEMA NAGAR / 27 Yrs / F / 159 Cms / 74 Kg / HR : 122

Date: 04-Oct-2023 11:32:41 AM
4X 30 ms Post J

MEETS: 1.0 / 122 bpm 53% of HRK BP: 140/80 mmHg

Continued Medication: BLD CRT Nagan Div. HF: 0.05 HEALF: 35 Hz
ExTime: 09:05 9:0 min 9:0%
25 mm/Sec 1.0 Conv IV

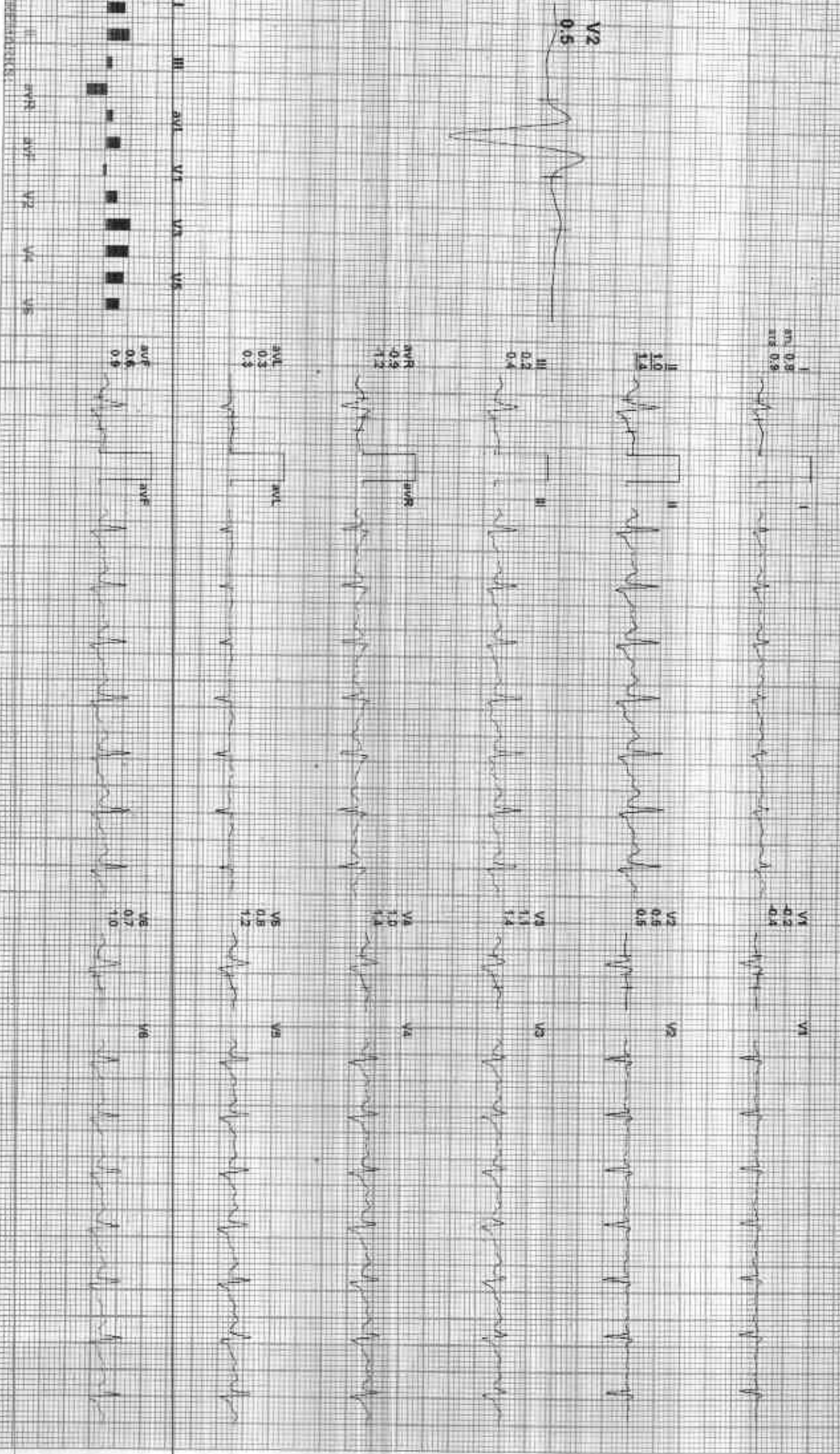

Date: 01-Dec-2023 11:34:41 AM
4X 80 mm Paper

METS: 1.07 108 bpm 56% of THR
BP: 130/75 mmHg

Calculated Mediana/SLC On/Notch On/HF 0.05 Hz/E 35 Hz

EXTIME: 09:06 0.0 msp, 0.0%
25 mm/Sec, 1.0 Cm/Div

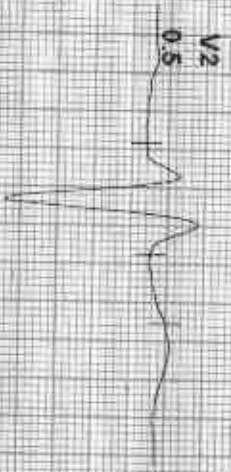

SI 0.1
SII 0.2



VI 0.3
VII 0.1



SI 0.1
SII 0.2



V2 0.5
V3 0.5



SI 0.1
SII 0.2



V3 0.1
V4 0.1



SI 0.1
SII 0.2



V4 0.1
V5 0.1



SI 0.1
SII 0.2



V6 0.5
V7 0.5

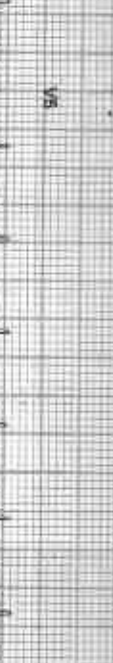

SI 0.1
SII 0.2

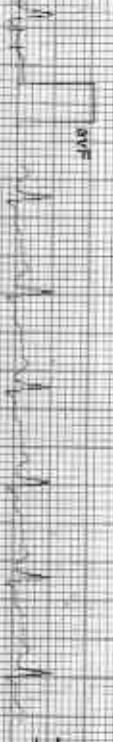

V6 0.7
V7 0.5



RECORDING: I II III aVR aVL aVF V1 V2 V3 V4 V5 V6 V7

Date: 01-Oct-2023 11:32:41 AM
4X Tom's Post 1

METS: 140/106 bpm 86% of HR BP: 120/76 mmHg

Countered Medication: BLC On/Match CH/HR 0:08 PULSE 35 Hz

EXTIME: 09:08 0.0 rpm, 0.0%
25 min/Sec. 1.0 Cm/min

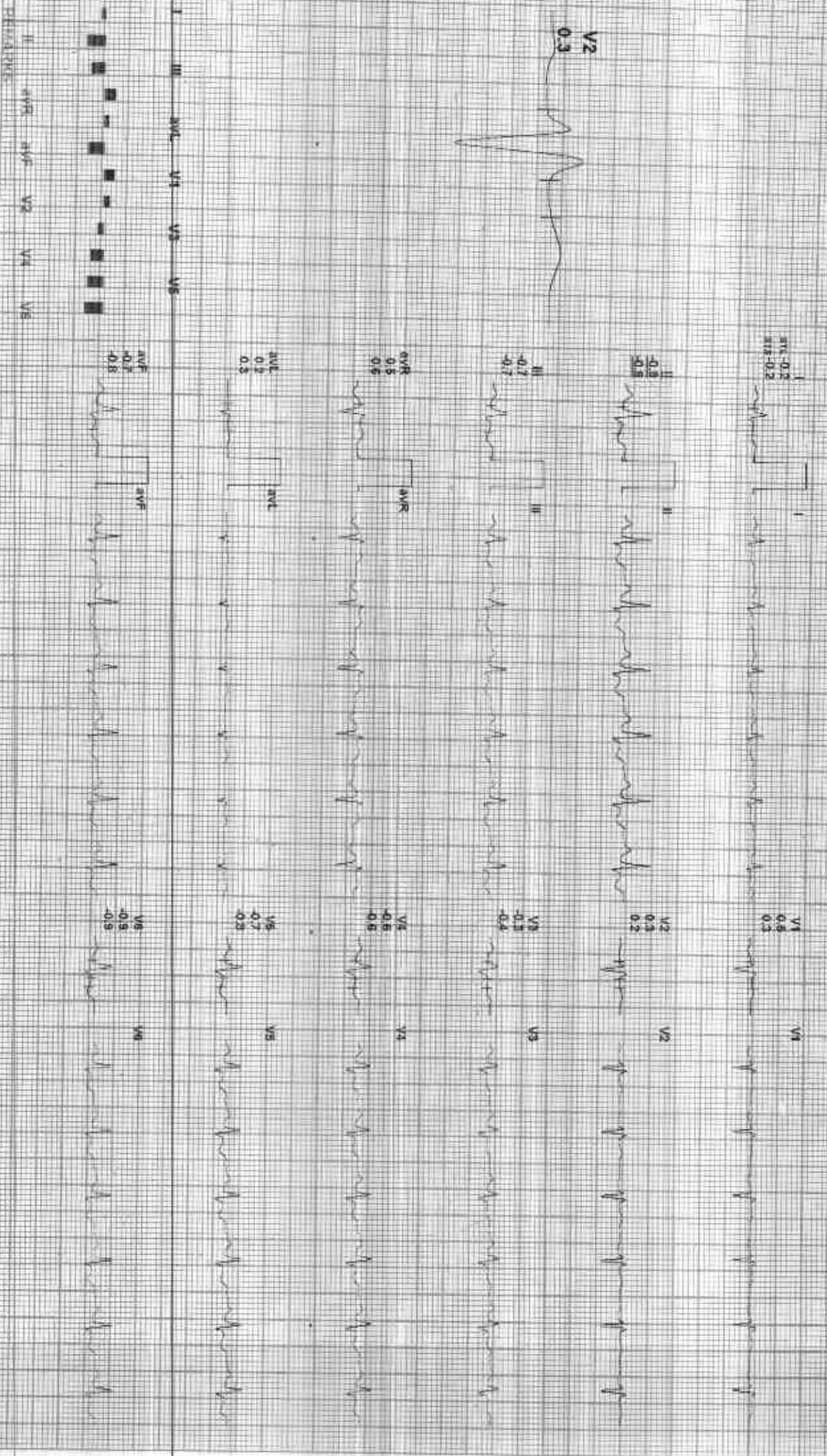

Date: 01 Oct 2023 11:32:41 AM
4X 80ms Post J
MEFS: 1.0/ 100 bpm 54% of TFR
BP: 116/75 mmHg
Coultered Medians: BLC: Ch. Hctm Dk. Hf. 0.05 HctLF 35. Hz

EXTime: 09:06 0.0 mpr 0.0%
25 mm/Sec 1.0 Crv/ly

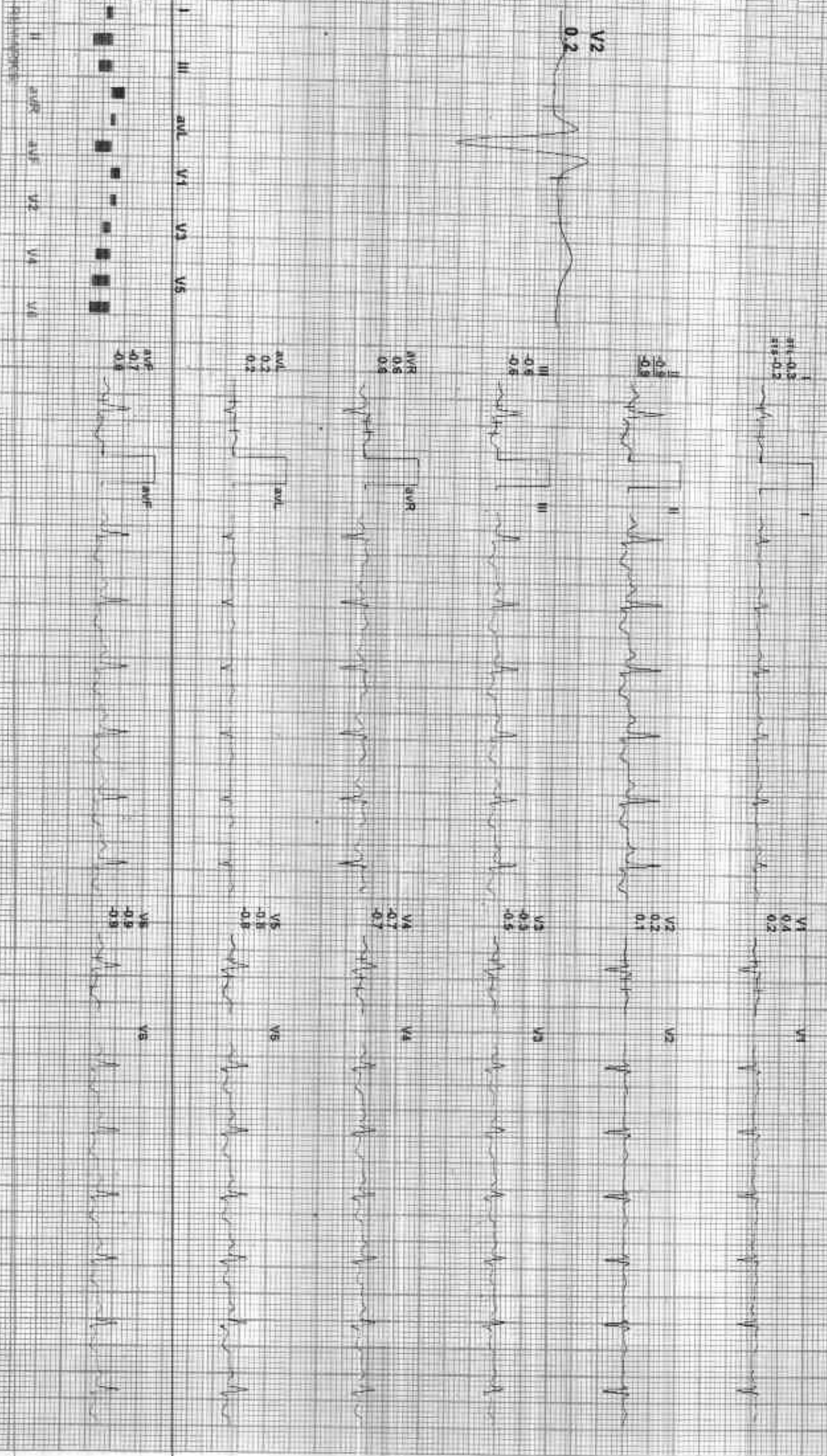

Date: 01-Oct-2023 11:32:41 AM
4X 80 mg Post 2

MCES: 1.0: 102 bpm 53% of THR BP: 116/76 mmHg

Continued Medications: SLD CIV NOKIA DM/HF 0.05 Hz/2F 35 1x2

ExTime: 09:00 0.0 rpm 0.0%
25 mm/Sec, 1.0 Cm/mV

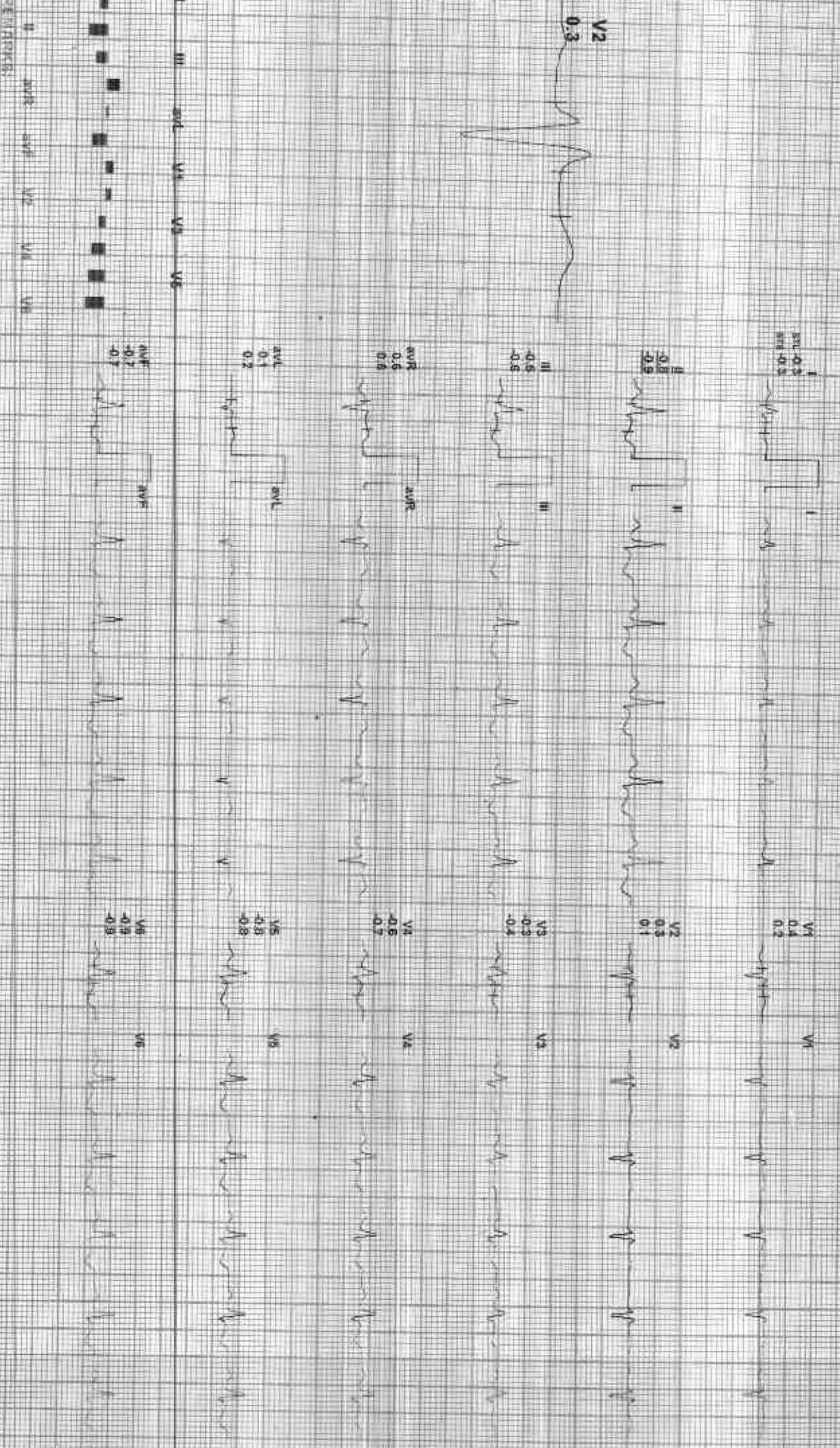



GOOD HEALTH LAB

RAMAKRISHNA HOSPITAL

(UNIT OF DR. L.K. BHARGAVA & SONS HUF)

257-A, Sheela Chaudhary Road, Talwandi, KOTA-5 (Raj.)



Patient Report

Name: SEEMA NAGAR
Age: 27 Years
Dr. Name: DR. YASHI

Gender: Female

PID: 11
Sample Mode: Whole Blood
Sequence ID: 202310010010

Run Date: 01/10/2023

Printed ON: 01/10/2023 11:18:18 am

Parameter	Result	Flags	Units	Limits
WBC	6.3		$\times 10^2 / \mu\text{L}$	4-10
LYMP#	1.7		$\times 10^3 / \mu\text{L}$	1-5
MID#	0.2		$\times 10^3 / \mu\text{L}$	0.1-1.5
GRAN#	4.4		$\times 10^3 / \mu\text{L}$	2-7
LYMP%	27		%	20-40
MID%	4.4		%	3-15
GRAN%	68.6	H	%	40-60
RBC	2.21	L	$\times 10^6 / \mu\text{L}$	3.8-4.8
HGB	9.7	L	g/dL	12-15
HCT	25.7	L	%	36.1-44.3
MCV	116.2	H	fL	83-103
MCH	43.8	H	pg	27-32
MCHC	37.7	H	g/dL	31.5-34.5
RDW-CV	15.2		%	11.6-15.4
RDW-SD	55.6	H	fL	39-46
PLT	177		$\times 10^3 / \mu\text{L}$	150-410
MPV	7.4		fL	5.9-12.3
PCT	0.13	L	%	0.22-0.44
PDW	17.1		%	8.3-25
PLCR	21.6		%	16.3-36.3
PLCC	38.2		$\times 10^3 / \mu\text{L}$	--

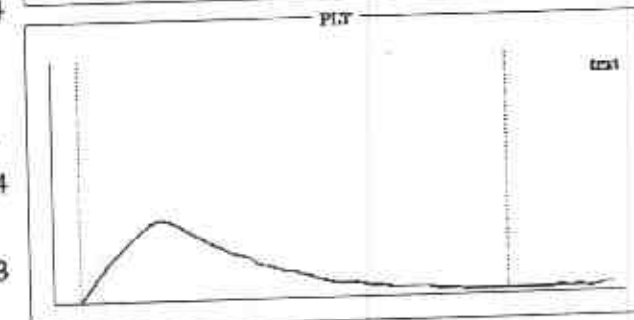
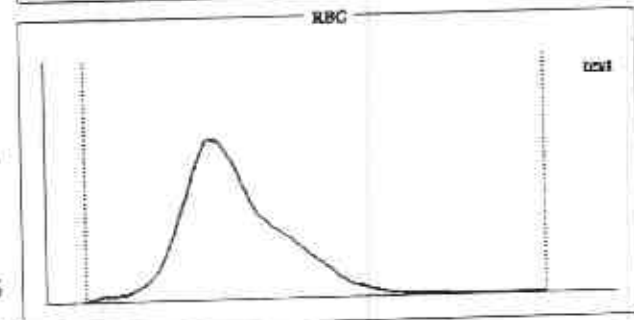
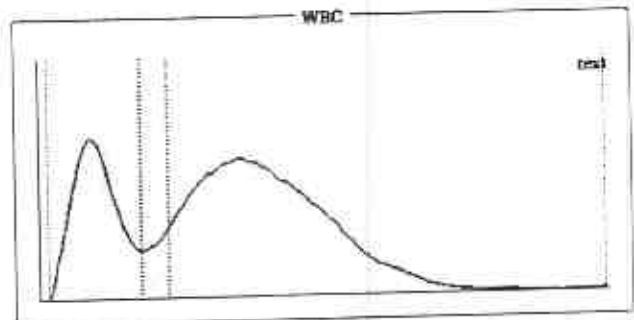

Histogram Flags:

?Monocytosis, ?Macrocytosis, ?Hemolytic Anemia, ?Anisocytosis, ?Macrocytic Anemia, ?Vit-B12 Deficiency Anemia

Comments:

Signature of Technician

Conditions of Reporting :

We use best of the kits from international Market & the quality control is done by putting up Fresh standard/Control with each running.
The reported result are for information and for interpretation of the Referring Doctor only.
Result of card test are limited by time of Reading the card.
Results of tests may vary from laboratory to laboratory and also in some parameters time to time for the same patient.

Dr. Preeti Pathak
MD (Pathology)
Reg. No. - 24703/15880
Dr. Preeti Pathak MD. (Path.)
Reg. 24703/15880

Signature of Pathologist

Tel 0744-3562955,

Mob.: For Lab Report - 9414227325, 9610209797

E-mail : rxkota@gmail.com



GOOD HEALTH LAB

RAMAKRISHNA HOSPITAL

(UNIT OF DR. L.K. BHARGAVA & SONS HUF)



257-A, Sheela Chaudhary Road, Talwandi, KOTA-5 (Raj.)

PATIENT'S NAME: **SEEMA NAGAR**

AGE/SEX : **27 Years/Female**

LAB NO. : **0018**

DATE : **01/10/2023**

REF. BY : **Dr. YASH BHARGAVA**

BIO-CHEMISTRY

Test Name	Test Results	Normal Range
Blood Sugar Fasting	76.00 mg/dL	70.00-110.00 mg/dL
Blood Sugar PP 2 Hours	100.00 mg/dL	75.00-140.00 mg/dL
Serum Total Protein A/G Ratio		
Total Proteins	7.50 g/dL	6.0-8.5
Albumin	4.20 g/dL	3.4-5.0
Globulin	3.30 g/dL	2.3-3.5
A/G Ratio	1.27:1	1.0-2.3
Serum for Gamma Glutamyl Transferase	43.00 U/L	9.00-52.00 U/L
Serum Alkaline Phosphatase	143.00 IU/L	0.00-270.00 IU/L
URIC ACID	5.0 mg/dl	2.3 - 6.1 (Female) 3.6 - 8.2 (Male)
Aspartate-Aminotransferase (AST/SGOT)	23.00 IU/L	0.00-38.00 IU/L
Alanine-Aminotransferase (ALT/SGPT)	19.00 IU/L	0.00-40.00 IU/L
Creatinine	0.79 mg/dL	0.70-1.30 mg/dL
BUN	19.00 mg/dL	15.00-45.00 mg/dL

Serum Bilirubin

Test Interval	Test Value	Unit	Typical Reference
Total Bilirubin	0.80	mg/dL	0.0 - 1.0
Direct Bilirubin	0.20	mg/dL	0.0 - 0.25
Indirect Bilirubin	0.60	mg/dL	0.2 - 1.0

Signature of Technician

Conditions of Reporting :

We use best of the kits from international Market & the quality control is done by putting up Fresh standard/Control with each running.
The reported result are for information and for interpretation of the Referring Doctor only.
Result of card test are limited by time of Reading the card.
Results of tests may vary from laboratory to laboratory and also in some parameters time to time for the same patient.

Dr. Preeti Pathak
MD (Pa. gy)
Reg. No. - 24703/15880
Dr. Preeti Pathak, MD. (Path.)
Reg. 24703/15880

Signature of Pathologist

Tel 0744-3562955,

Mob.: For Lab Report - 9414227325, 9610209797

E-mail : rxkota@gmail.com



GOOD HEALTH LAB

RAMAKRISHNA HOSPITAL

(UNIT OF DR. L.K. BHARGAVA & SONS HUF)

257-A, Sheela Chaudhary Road, Talwandi, KOTA-5 (Raj.)



PATIENT'S NAME: SEEMA NAGAR

AGE/SEX : 27 Years/Female

LAB NO. : 0018

DATE : 01/10/2023

REF. BY : Dr. YASH BHARGAVA

HAEMATOTOLOGY

Test Name	Test Results	Normal Range
Blood Group Rh Factor		
TEST	RESULT	
BLOOD GROUP	= "O"	
Rh FACTOR	= POSITIVE	

ORGAN PANEL

Lipid Profile

TEST	TEST VALUE	UNIT	NORMAL VALUE
Serum Cholesterol	171.0	mg/dL	130-200 mg%
Triglyceride	100.0	mg/dL	Up to 150 mg%
HDL Cholesterol	45.0	mg/dL	30-70 mg%
LDL Cholesterol	105.0	mg/dL	Up to 150 mg%
VLDL Cholesterol	21.0	mg/dL	Up to 80 mg %
Total Cholesterol/HDL Ratio	3.80		0.0-4.97
LDL/HDL Cholesterol Ratio	2.33		0.0-3.55

Signature of Technician

Conditions of Reporting :

We use best of the kits from international Market & the quality control is done by putting up Fresh standard/Control with each running.
The reported result are for information and for interpretation of the Referring Doctor only.
Result of card test are limited by time of Reading the card.
Results of tests may vary from laboratory to laboratory and also in some parameters time to time for the same patient.

Dr. Preeti Pathak
MD (Pathology)
Reg. No. - 24703/15880

Dr. Preeti Pathak, MD. (Path.)
Reg. 24703/15880

Signature of Pathologist

Tel 0744-3562955,

Mob.: For Lab Report - 9414227325, 9610209797

E-mail : rxkota@gmail.com



GOOD HEALTH LAB RAMAKRISHNA HOSPITAL

(UNIT OF DR. L.K. BHARGAVA & SONS' HUF)



257-A, Sheela Chaudhary Road, Talwandi, KOTA-5 (Raj.)

PATIENT'S NAME: **SEEMA NAGAR**

AGE/SEX : **27 Years/Female**

LAB NO. : **0018**

DATE : **01/10/2023**

REF. BY : **Dr. YASH BHARGAVA**

HAEMATOLOGY

Test Name	Test Results	Normal Range
ESR	10 MM in 1st hr.	0-20 MM in 1st hr.

OTHER

Glycosylated Hb (HbA1C)

TEST	VALUE	REFERENCE VALUE
HBA1C	5.5 %	Excellent Control < 5.5% Good Control : 5.5 to 7.00% Fair Control : 7.00 to 8.00% Poor Control : > 8.0 %

NOTE :-

HbA1C is done on the spot with the latest Nycocard Reader 2, a test based on spectral reflectance. The assay used here is boronate affinity. Remember, the HbA1C is not the same as the glucose level. It is far superior to the blood glucose reading & it gives an average reading for the past 8-12 weeks.

Signature of Technician

Dr. Preeti Pathak
MD (P. Pathology)
Reg. No. - 24703/15880

Conditions of Reporting :

We use best of the kits from international Market & the quality control is done by putting up Fresh standard/Control with each running.
The reported result are for information and for interpretation of the Referring Doctor only.
Result of card test are limited by time of Reading the card.
Results of tests may vary from laboratory to laboratory and also in some parameters time to time for the same patient.

Dr. Preeti Pathak, MD. (Path.)
Reg. 24703/15880

Signature of Pathologist

Tel 0744-3562955,

Mob.: For Lab Report - 9414227325, 9610209797

E-mail : rxkota@gmail.com



GOOD HEALTH LAB RAMAKRISHNA HOSPITAL

(UNIT OF DR. L.K. BHARGAVA & SONS HUF)

257-A, Sheela Chaudhary Road, Talwandi, KOTA-5 (Raj.)



PATIENT'S NAME: SEEMA NAGAR

AGE/SEX : 27 Years/Female

LAB NO. : 0018

DATE : 01/10/2023

REF. BY : Dr. YASH BHARGAVA

CHEMILUMINESCENCE BY CENTAUR CP

TEST	OBSERVED VALUE	NORMAL RANGE
Tri Iodothyronine (T3)	1.21 ng/ml	0.60-1.81 ng/ml
Total Thyronine (T4)	10.02 ug/dl	3.20-12.6 ug/dl
Thyroid Stimulating Hormone (TSH)	9.53 uIU/ml	Adults: 0.5 - 5.50 uIU/ml 1- 30 days : 0.52 - 16.00 1mo - 5yrs: 0.46 - 8.10 6 - 18 yrs : 0.36 - 6.00

SUMMARY:

T3 & T4 : Primary malfunction of the thyroid gland may result in excessive (hyper) or below normal (hypo) release of

T3 & T4. Disease in any portion of the thyroid - pituitary-hypothalamus system may influence the levels of

T3 & T4.

T4 levels are sensitive and superior indicator of hypothyroidism.

T3 levels better define hyperthyroidism, is an excellent indicator of the ability of thyroid to respond to both stimulatory and suppressive tests.

TSH : Circulating TSH levels are important in evaluating thyroid function. TSH is used in the differential diagnosis

of primary (thyroid) from secondary (pituitary) and tertiary (hypothalamus) hypothyroidism. In primary

hypothyroidism, TSH levels are elevated, while in secondary and tertiary hypothyroidism, TSH levels are low.

In primary hyperthyroidism, T3 & T4 levels are elevated and low or undetectable TSH.

Signature of Technician

Dr. Preeti Pathak
MD (Pathology)
Reg. No. - 24703/15880

Conditions of Reporting :

We use best of the kits from international Market & the quality control is done by putting up Fresh standard/Control with each running.

The reported result are for Information and for interpretation of the Referring Doctor only.

Result of card test are limited by time of Reading the card.

Results of tests may vary from laboratory to laboratory and also in some parameters time to time for the same patient.

Dr. Preeti Pathak, MD. (Path.)
Reg. 24703/15880

Signature of Pathologist

Tel 0744-3562955,

Mob.: For Lab Report - 9414227325, 9610209797

E-mail : rxkota@gmail.com



GOOD HEALTH LAB RAMAKRISHNA HOSPITAL

(UNIT OF DR. L.K. BHARGAVA & SONS HUF)



PATIENT'S NAME: **SEEMA NAGAR** 257-A, Sheela Chaudhary Road, Talwandi, KOTA-5 (Ra.)

AGE/SEX : 27 Years/Female

LAB NO. : 0018

REF. BY : Dr. YASH BHARGAVA

DATE : 01/10/2023

CLINICAL PATHOLOGY

Urine-Routine Examination

PHYSICAL & CHEMICAL		REFERENCE VALUE
Colour	: Pale Yellow	
Apperance	: Clear	Clear
Reaction (pH)	: 5.9	4.5 - 6.5
Sp. Gravity	: 1.021	1.000 - 1.035
Albumin	: Nil	Negative
Glucose	: Nil	Negative
MICROSCOPIC		
RBC	: Absent	1-2 /HPF
WBC	: Absent	1-2 /HPF
Epit.Cells	: Absent	1-2 /HPF
Crystals	: Nil	
Cast	: Nil	
Other	: Nil	

Signature of Technician

Conditions of Reporting :

We use best of the kits from international Market & the quality control is done by putting up Fresh standard/Control with each running.
The reported result are for information and for interpretation of the Referring Doctor only.
Result of card test are limited by time of Reading the card.
Results of tests may vary from laboratory to laboratory and also in some parameters time to time for the same patient.

Dr. Preeti Pathak
MD (Pathology)
Reg. No.- 24703/15880

Dr. Preeti Pathak, MD. (Path.)
Reg. 24703/15880

Signature of Pathologist

Tel 0744-3562955,

Mob.: For Lab Report - 9414227325, 9610209797

E-mail : rxkota@gmail.com



GOOD HEALTH LAB RAMAKRISHNA HOSPITAL

(UNIT OF DR. L.K. BHARGAVA & SONS HUF)



PATIENT'S NAME: SEEMA NAGAR ^{257-A, Sheela Chaudhary Road, Talwandi, KOTA-5 (Raj.)} AGE/SEX : 27 Years/Female

LAB NO. : 0018

DATE : 01/10/2023

REF. BY : Dr. YASH BHARGAVA

RADIO-DIAGNOSIS

X-RAY CHEST PA VIEW

1. Both the lung fields are clear. Bronchovascular markings are within normal limits.
2. Both the hilar shadows are of normal size and shape, density.
3. Heart shadows appears central, normal in size and shape.
4. Trachea is in midline.
5. Both the domes of diaphragm are clear and sharp.
6. Both the C.P. angles are clear.
7. Bony cage and soft tissue shadows are normal.

IMPRESSION : Normal chest radiograph.

=====

Jyoti

Signature of Technician

Conditions of Reporting :

We use best of the kits from international Market & the quality control is done by putting up Fresh standard/Control with each running.
The reported result are for information and for interpretation of the Referring Doctor only.
Result of card test are limited by time of Reading the card.
Results of tests may vary from laboratory to laboratory and also in some parameters time to time for the same patient.

Dr. Preeti Pathak, MD. (Path.)
Reg. 24703/15880

Signature of Pathologist

Tel 0744-3562955,

Mob.: For Lab Report - 9414227325, 9610209797

E-mail : rxkota@gmail.com



GOOD HEALTH LAB RAMAKRISHNA HOSPITAL

(UNIT OF DR. L.K. BHARGAVA & SONS HUF)



PATIENT'S NAME: SEEMA NAGAR 257-A, Sheela Chaudhary Road, Talwandi, KOTA-5 (Ra.) AGE/SEX : 27 Years/Female

LAB NO. : 0018

DATE : 01/10/2023

REF. BY : Dr. YASH BHARGAVA

ULTRA SONOGRAPHY

SONOGRAPHY FOR WHOLE ABDOMEN

LIVER: Appears normal in size, non-tender with smooth & regular contour. Parenchymal echopattern appears homogeneous. The IHBR & hepatic vein radicals are not dilated. No Evidence of focal echopoor / echorich lesion. Portal vein diameter is normal 10 mm. Lumen appears echofree with normal wall echoes. CBD diameter is normal 03 mm.

GALL BLADDER: Gall bladder is physiologically distended & is normal in size, shape & contour. Walls are smooth & regular with Normal thickness. There is no evidence of cholelithiasis. The Murphy's sign is negative.

PANCREAS: Normal in size, shape, contour there is no evidence of focal lesion. Pancreatic duct is not dilated. Pancreatic substance show homogeneous parenchymal echopattern. Paraortic lymph nodes & SMA appear normal.

SPLEEN: Normal in size & echopattern. Vessels seen in Splenic hilum are not dilated.

KIDNEYS: Appear normal in size, shape, position, contour, cortical echogenicity & pelvi calyceal system. The corticomedullary demarkation is fair & ratio appears normal. There is no evidence of hydronephrosis / nephrolithiasis.

Size right kidney 100 mm. X 76 mm.

Size left kidney 102 mm. X 77 mm.

Signature of Technician

Conditions of Reporting :

We use best of the kits from International Market & the quality control is done by putting up Fresh standard/Control with each running. The reported result are for information and for interpretation of the Referring Doctor only. Result of card test are limited by time of Reading the card. Results of tests may vary from laboratory to laboratory and also in some parameters time to time for the same patient.

Dr. Preeti Pathak, MD. (Path.)
Reg. 24703/15880

Signature of Pathologist

Tel 0744-3562955,

Mob.: For Lab Report - 9414227325, 9610209797

E-mail : rxkota@gmail.com



GOOD HEALTH LAB RAMAKRISHNA HOSPITAL

(UNIT OF DR. L.K. BHARGAVA & SONS HUF)

257-A, Sheela Chaudhary Road, Talwandi, KOTA-5 (Raj.)



PATIENT'S NAME: ~~SEEMA NAGAR~~

LAB NO. : 0018

AGE/SEX : 27 Years/Female

REF. BY : Dr. YASH BHARGAVA

DATE : 01/10/2023

URINARY BLADDER: Bladder walls are smooth & normal in thickness.
There is no evidence of mass/stone in the lumen. Bladder Capacity appears normal & post void Residual volume is not significant.

UTERUS: Uterus is anteverted / retropositioned and non gravid.
Uterine musculature shows normal echo-pattern with normal endometrial echoes which are central. Cervix is normal with closed internal os.

ADNEXAE: There is no evidence of mass/cystic lesion.

OVARIES: Both the ovaries are normal in size, shape & contour.
There is no evidence of mass/ cystic lesion.
Size R.O.=20 * 22 mm L.O. 23 * 24 mm.

SPECIFIC: No evidence of retroperitoneal mass or free fluid in peritoneal cavity and cul de sac.

IMPRESSION: Ultrasonographic findings are suggestive of normal
Signature of Technician

Conditions of Reporting :

We use best of the kits from international Market & the quality control is done by putting up Fresh standard/Control with each running.
The reported result are for information and for interpretation of the Referring Doctor only.
Result of card test are limited by time of Reading the card.
Results of tests may vary from laboratory to laboratory and also in some parameters time to time for the same patient.

Dr. Preeti Pathak, MD. (Path.)
Reg. 24703/15880

Signature of Pathologist

Tel 0744-3562955,

Mob.: For Lab Report - 9414227325, 9610209797

E-mail : rxkota@gmail.com



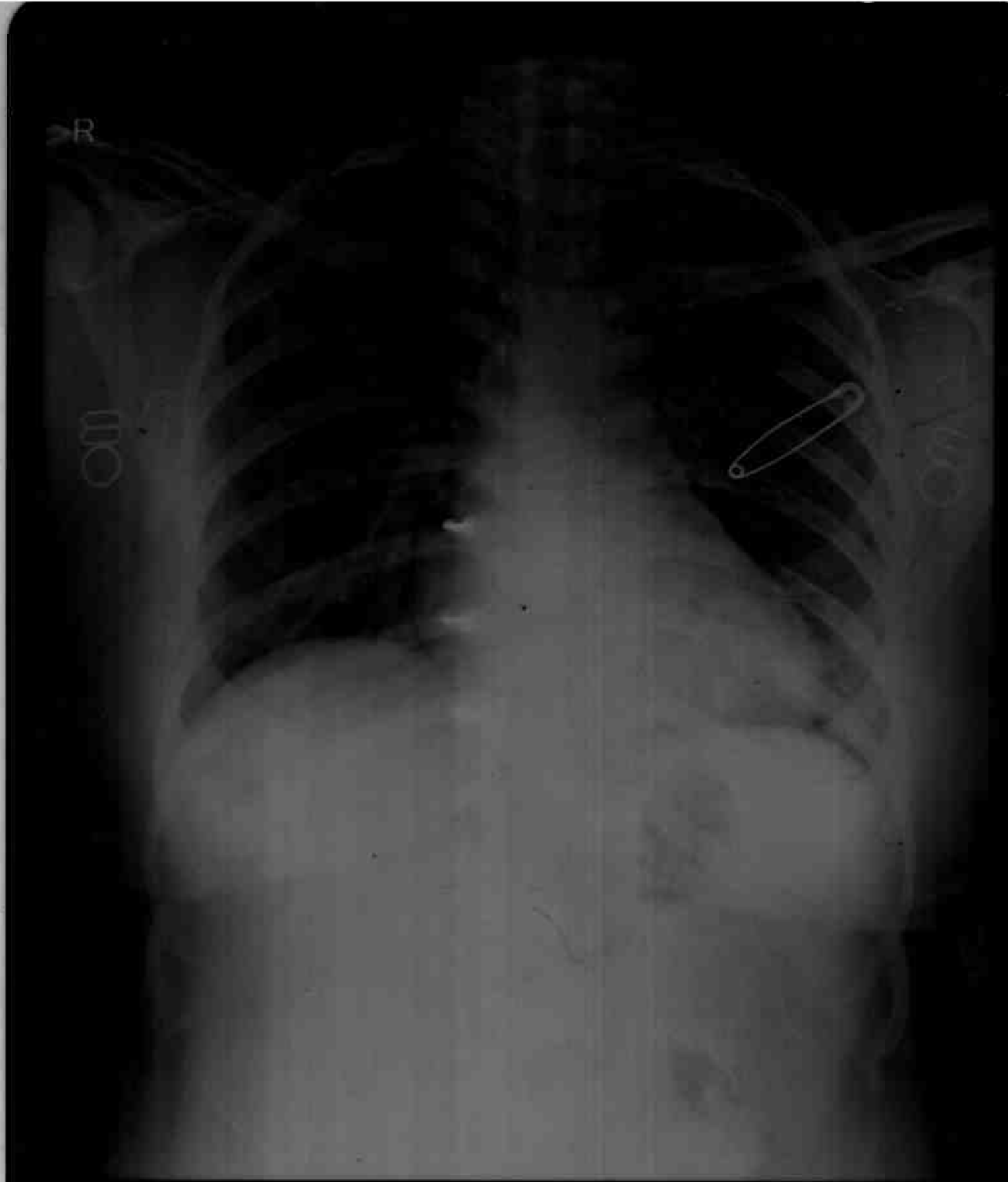

seema nagar dr yash F 8598 10/1/2023 CHEST,FRN P->A
RAMA KRISHNA HOSPITAL,257-A, SHEELA CHAUDRY ROAD, TALWANDI,KOTA (RAJ.)