



भारत सरकार
GOVERNMENT OF INDIA



दिव्यश्री एर

Divyashree R

DOB: 23-08-1990

Gender:Female

Divyashree.R



8972 1658 8375

आधार - आम आदमी का अधिकार

Pranathi K Sukruthi



(A Unit of Vijayalakshmi Diagnostics Pvt. Ltd.)

Diagnostics & Speciality Centre

NAME : Mrs. DIVYASHREE R	MR NO. : 22100242
AGE/SEX : 32 Yrs / Female	VISIT NO. : 163596
REFERRED BY :	DATE OF COLLECTION : 08-10-2022 at 09:34 AM
	DATE OF REPORT : 08-10-2022 at 04:21 PM
REF CENTER : MEDIWHEEL	

TEST PARAMETER	RESULT	REFERENCE RANGE	SPECIMEN
MEDIWHEEL HEALTH CHECKUP FEMALE			
BLOOD UREA <small>UREASE-GLUTAMATE DEHYDROGENASE (GLDH)</small>	23.7 mg/dL	15 - 50 mg/dL	
CREATININE <small>Jaffe Kinetic</small>	0.72 mg/dL	0.4 - 1.4 mg/dL	
URIC ACID <small>Uricase-Peroxidase</small>	4.7 mg/dL	2.5 - 6 mg/dL	
SERUM ELECTROLYTES			
SODIUM <small>Ion Selective Electrode (ISE)</small>	132.1 mmol/L	136 - 145 mmol/L	
POTASSIUM <small>Ion Selective Electrode (ISE)</small>	4.78 mmol/L	3.5 - 5.2 mmol/L	
CHLORIDE <small>Ion Selective Electrode (ISE)</small>	101.0 mmol/L	97 - 111 mmol/L	



Krishna M.



A. Vamseedhar

No. 79, Kendra Udayayara Sangha Layout, Nagarbhavi Circle, Nagarbhavi, Bengaluru - 560 072

Dr. KRISHNA MURTHY

Lab Seal

Dr. VAMSEEDHAR.A

Enquiry: +91 99867 33 333, Appointments: +91 98863 55 135, Reports: +91 74061116

BIOCHEMIST

CONSULTANT PATHOLOGIST

For Home Sample Collections Contact: +91 99867 333 333

The laboratory values And Normal values need to be interpreted based on patients clinical characteristics. The values in reference range is for an average normal individual

Email: info@mediclu.com website: www.mediclu.com

NAME : Mrs. DIVYASHREE R	MR NO. : 22100242
AGE/SEX : 32 Yrs / Female	VISIT NO. : 163596
REFERRED BY :	DATE OF COLLECTION : 08-10-2022 at 09:34 AM
	DATE OF REPORT : 08-10-2022 at 04:21 PM
REF CENTER : MEDIWHEEL	

TEST PARAMETER	RESULT	REFERENCE RANGE	SPECIMEN
----------------	--------	-----------------	----------

COMPLETE BLOOD COUNT (CBC) WITH ESR

HAEMOGLOBIN <i>Colorimetric Method</i>	12.5 gm/dL	12 - 16 gm/dL	
HEMATOCRIT (PCV) <i>Calculated</i>	37.8 %	36 - 47 %	
RED BLOOD CELL (RBC) COUNT <i>Electrical Impedance</i>	4.9 million/cu.mm	4 - 5.2 million/cu.mm	
PLATELET COUNT <i>Electrical Impedance</i>	3.3 Lakhs/cumm	1.5 - 4.5 Lakhs/cumm	
MEAN CELL VOLUME (MCV) <i>Calculated</i>	77.8 fl	80 - 100 fl	
Note : All normal and abnormal platelet counts are cross checked on peripheral smear.			
MEAN CORPUSCULAR HEMOGLOBIN (MCH) <i>Calculated</i>	25.7 pg	26 - 34 pg	
MEAN CORPUSCULAR HEMOGLOBIN CONCENTRATION (MCHC) <i>Calculated</i>	33.0 %	31 - 35 %	
TOTAL WBC COUNT (TC) <i>Electrical Impedance</i>	6870 cells/cumm	4000 - 11000 cells/cumm	
NEUTROPHILS <i>VCS Technology/Microscopic</i>	54 %	40 - 75 %	
LYMPHOCYTES <i>VCS Technology/Microscopic</i>	37 %	25 - 40 %	
DIFFERENTIAL COUNT			
EOSINOPHILS <i>VCS Technology/Microscopic</i>	04 %	0 - 7 %	
MONOCYTES <i>VCS Technology/Microscopic</i>	05 %	1 - 8 %	
BASOPHILS <i>Electrical Impedance</i>	00 %		
ESR <i>Westergren Method</i>	36 mm/hr	0 - 20 mm/hr	
POST PRANDIAL BLOOD SUGAR <i>Hexokinase</i>	230.3 mg/dl	80 - 150 mg/dl	



Krishna M.



A. Vamseedhar

No. 79, Kendra Upadyayara Sangha Layout, Nagarbhavi Circle, Nagarbhavi, Bengaluru - 560 072

Dr. KRISHNA MURTHY

Lab Seal

Dr. VAMSEEDHAR.A

Enquiry MD: +91 99867 33 333, Appointments : +91 98863 55 135, Reports: +91 74000 116

BIOCHEMIST

CONSULTANT PATHOLOGIST

For Home Sample Collections Contact: +91 99867 333 333

The laboratory values And Normal values need to be interpreted based on patients clinical characteristics. The values in reference range is for an average normal individual

Email: info@mediclu.com website: www.mediclu.com

NAME : Mrs. DIVYASHREE R	MR NO. : 22100242
AGE/SEX : 32 Yrs / Female	VISIT NO. : 163596
REFERRED BY :	DATE OF COLLECTION : 08-10-2022 at 09:34 AM
REF CENTER : MEDIWHEEL	DATE OF REPORT : 08-10-2022 at 04:21 PM



TEST PARAMETER	RESULT	REFERENCE RANGE	SPECIMEN
----------------	--------	-----------------	----------

LIPID PROFILE TEST

TOTAL CHOLESTEROL <i>Cholesterol Oxidase-Peroxidase (CHOD-POD)</i>	144 mg/dL	up to 200 mg/dL Border Line: 200 – 240 mg/dL High: > 240 mg/dL	
TRIGLYCERIDES <i>Glycerol Peroxidase-Peroxidase (GPO-POD)</i>	87.1 mg/dL	up to 150 mg/dL Desirable: <150 mg/dL Border Line: 150 – 200 mg/dL High: >200 – 500 mg/dL Very High: > 500 mg/dL	
HDL CHOLESTEROL - DIRECT <i>PEG-Cholesterol Esterase</i>	37.3 mg/dl	40 - 60 mg/dl >= 60mg/dL - Excellent (protects against heart disease) 40-59 mg/dL - Higher the better <40 mg/dL - Lower than desired (major risk for heart disease)	
LDL CHOLESTEROL - DIRECT <i>Cholesterol Esterase-Cholesterol Oxidase</i>	89.3 mg/dL	up to 100 mg/dL 100-129 mg/dL- Near optimal/above optimal 130-159 mg/dL- Borderline High 160-189 mg/dL- High 190->190 mg/dL - Very High	
VLDL CHOLESTEROL <i>Calculation</i>	17.4 mg/dL	2 - 30 mg/dL	
TOTAL CHOLESTROL/HDL RATIO <i>Calculation</i>	3.9	up to 3 3.0-4.4 - Moderate >4.4 - High	
LDL/HDL RATIO <i>Calculation</i>	2.4	up to 2.5 2.5-3.3 - Moderate >3.3 - High	



Krishna M.



A. Vamseedhar

No. 79, Kendra Upadyaya Sangha Layout, Nagarbhavi Circle, Nagarbhavi, Bengaluru - 560 072

DR. KRISHNA MURTHY

Lab Seal

DR. VAMSEEDHAR.A

Enquiry MD: +91 99867 33 333, Appointments: +91 98863 55 135, Reports: +91 74 D.C.P. MD 116

BIOCHEMIST

CONSULTANT PATHOLOGIST

For Home Sample Collections Contact: +91 99867 333 333

The laboratory values And Normal values need to be interpreted based on patients clinical characteristics. The values in reference range is for an average normal individual which may vary depending upon age, sex and other characteristics.

Email: info@mediclu.com

Website: www.mediclu.com

NAME : Mrs. DIVYASHREE R	MR NO. : 22100242
AGE/SEX : 32 Yrs / Female	VISIT NO. : 163596
REFERRED BY :	DATE OF COLLECTION : 08-10-2022 at 09:34 AM
REF CENTER : MEDIWHEEL	DATE OF REPORT : 08-10-2022 at 04:21 PM



TEST PARAMETER	RESULT	REFERENCE RANGE	SPECIMEN
<u>LIVER FUNCTION TEST (LFT)</u>			
TOTAL BILIRUBIN <i>Colorimetric Diazo Method</i>	0.51 mg/dL	0.2 - 1.2 mg/dL	
DIRECT BILIRUBIN <i>Colorimetric Diazo Method</i>	0.22 mg/dL	0 - 0.4 mg/dL	
INDIRECT BILIRUBIN <i>Calculation</i>	0.29 mg/dl	0.2 - 0.8 mg/dl	
S G O T (AST) <i>IFCC Without Pyridoxal Phosphates</i>	25 U/L	up to 31 U/L	
S G P T (ALT) <i>IFCC Without Pyridoxal Phosphates</i>	39.1 U/L	up to 46 U/L	
ALKALINE PHOSPHATASE <i>p-Nitrophenyl Phosphate</i>	169 U/L	36 - 113 U/L	
SERUM GAMMA GLUTAMYLTRANSFERASE (GGT) <i>GCNA-IFCC</i>	62.1 U/L	5 - 55 U/L	
TOTAL PROTEIN <i>Biuret Colorimetric</i>	6.86 g/dl	6.2 - 8 g/dl	
S.ALBUMIN <i>Bromocresol Green (BCG)</i>	3.71 g/dl	3.5 - 5.2 g/dl	
S.GLOBULIN <i>Calculation</i>	3.2 g/dl	2.5 - 3.8 g/dl	
A/G RATIO <i>Calculation</i>	1.2	1 - 1.5	
BLOOD GROUP & Rh TYPING <i>Tube Agglutination (Forward and Reverse)</i>	"O" Positive		



Krishna.u.



A. Vamseedhar

No. 79, Kendra Upadyaya Sangha Layout, Nagarbhavi Circle, Nagarbhavi, Bengaluru - 560 072

DR. KRISHNA MURTHY

Lab Seal

DR. VAMSEEDHAR.A

Enquiry: +91 99867 33 333, Appointments: +91 98863 55 135, Reports: +91 74000 116

BIOCHEMIST

CONSULTANT PATHOLOGIST

For Home Sample Collections Contact: +91 99867 333 333

The laboratory values And Normal values need to be interpreted based on patients clinical characteristics. The values in reference range is for an average normal individual which may vary depending upon age, sex and other characteristics.

Email: info@mediclu.com

Website: www.mediclu.com

NAME	: Mrs. DIVYASHREE R	MR NO.	: 22100242
AGE/SEX	: 32 Yrs / Female	VISIT NO.	: 163596
REFERRED BY :		DATE OF COLLECTION :	08-10-2022 at 09:34 AM
REF CENTER	: MEDIWHEEL	DATE OF REPORT	: 08-10-2022 at 04:21 PM



TEST PARAMETER	RESULT	REFERENCE RANGE	SPECIMEN
----------------	--------	-----------------	----------

GLYCATED HAEMOGLOBIN (HbA1C) <i>HPLC</i>	4.9 %	American Diabetic Association (ADA) recommendations: Non diabetic adults : <5.7 % At risk (Pre diabetic): 5.7 – 6.4% Diabetic : >= 6.5% Therapeutic goal for glycemic control : Goal for therapy: < 7.0% Action suggested: > 8.0%	
---	-------	---	--

ESTIMATED AVERAGE GLUCOSE (eAG) <i>Calculation</i>	93.93 mg/dL		
---	-------------	--	--

Comments:

This assay is useful for diagnosing Diabetes and evaluating long term control of blood glucose concentrations in diabetic patients. It reflects the mean glucose concentration over the previous period of 8 to 12 weeks and is a better indicator of long term glycemic control as compared with blood and urine glucose measurements. This provides a additional criterion for assessing glucose control because glycated hemoglobin values are free of day-to-day glucose fluctuation and are unaffected by exercise or food ingestion.

After a sudden alteration in blood glucose concentration, the rate of change of HbA1c is rapid during initial 2 months, followed by more gradual change approaching steady state 3 months later.

FASTING BLOOD SUGAR <i>Hexokinase</i>	103 mg/dl	70 - 110 mg/dl	
--	-----------	----------------	--



Krishna M.



A. Vamseedhar

No. 79, Kendra Upadhyaya Sangha Layout, Nagarbhavi Circle, Nagarbhavi, Bengaluru, 560 072

DR. KRISHNA MURTHY

Lab Seal

DR. VAMSEEDHAR.A

Enquiry: +91 99867 33 333, Appointments: +91 98863 55 135, Reports: +91 74063 116

BIOCHEMIST

CONSULTANT PATHOLOGIST

For Home Sample Collections Contact: +91 99867 333 333

The laboratory values And Normal values need to be interpreted based on patients clinical characteristics. The values in reference range is for an average normal individual which may vary depending upon age, sex and other characteristics.

Email: info@mediclu.com Website: www.mediclu.com

NAME : Mrs. DIVYASHREE R	MR NO. : 22100242
AGE/SEX : 32 Yrs / Female	VISIT NO. : 163596
REFERRED BY :	DATE OF COLLECTION : 08-10-2022 at 09:34 AM
REF CENTER : MEDIWHEEL	DATE OF REPORT : 08-10-2022 at 04:21 PM
	

TEST PARAMETER	RESULT	REFERENCE RANGE	SPECIMEN
----------------	--------	-----------------	----------

URINE ROUTINE & MICROSCOPIC

PHYSICAL EXAMINATION

Colour <i>Visual Method</i>	Pale Yellow	Pale yellow- yellow	
Appearance <i>Visual Method</i>	Slightly Turbid	Clear/Transparent	
Specific Gravity <i>Strips Method</i>	1.015	1.005-1.035	
pH	6.0	4.6-8.5	

CHEMICAL EXAMINATION (DIPSTICK)

Protein <i>Strips Method</i>	Nil	Nil -Trace	
Glucose <i>Strips Method</i>	Nil	Nil	
Blood <i>Strips Method</i>	Negative	Negative	
Ketone Bodies <i>Strips Method</i>	Absent	Negative	
Urobilinogen <i>Strips Method</i>	Normal	Normal	
Bile Salt <i>Strips Method</i>	Negative	Negative	
Bilirubin <i>Strips Method</i>	Negative	Negative	
Bile Pigments	Negative	NIL	

MICROSCOPY

Pus Cells (WBC) <i>Light Microscopic</i>	4 - 5 /hpf	0-5/hpf	
Epithelial Cells <i>Light Microscopic</i>	6 - 8 /hpf	0-4/hpf	
RBC <i>Light Microscopic</i>	Nil	0-2/hpf	
Cast <i>Light Microscopic</i>	NIL	NIL	
Crystal <i>Light Microscopic</i>	NIL	Nil	

FASTING URINE SUGAR (FUS)

NIL NIL

POSTPRANDIAL URINE SUGAR

NIL NIL

FASTING URINE

URINE



Handwritten signature



Handwritten signature

No. 79, Kendra Upadayaara Sangha Layout, Nagarbhavi Circle, Nagarbhavi, Bengaluru, 560 072

DR. KRISHNA MURTHY

Lab Seal

DR. VAMSEEDHAR.A

Enquiry: +91 99867 33 333, Appointments: +91 98863 55 135, Reports: +91 74063 1116

BIOCHEMIST

CONSULTANT PATHOLOGIST

For Home Sample Collections Contact: +91 99867 333 33

The laboratory values And Normal values need to be interpreted based on patients clinical characteristics. The values in reference range is for an average normal individual

Email: info@mediclu.com Website: www.mediclu.com

NAME	: Mrs. DIVYASHREE R	MR NO.	: 22100242
AGE/SEX	: 32 Yrs / Female	VISIT NO.	: 163596
REFERRED BY :		DATE OF COLLECTION	: 08-10-2022 at 09:34 AM
REF CENTER	: MEDIWHEEL	DATE OF REPORT	: 08-10-2022 at 04:21 PM



TEST PARAMETER

RESULT

REFERENCE RANGE

SPECIMEN

Dispatched by: KIRAN

**** End of Report ****

Printed by: Priyanka R on 08-10-2022 at 05:08 PM



K. Krishna Murthy



A. Vamseedhar

No. 79, Kanda Hoodyayara Sangha Layout, Nagarbhavi Circle, Nagarbhavi, Bengaluru - 560 072

DR. KRISHNA MURTHY
BIOCHEMIST

Lab Seal

DR. VAMSEEDHAR.A
D.C.P. M.D
CONSULTANT PATHOLOGIST

Enquiry: +91 99867 33 333, Appointments: +91 98863 55 135, Reports: +91 74063 11 116

For Home Sample Collections Contact: +91 99867 333 333

The laboratory values And Normal values need to be interpreted based on patients clinical characteristics. The values in reference range is for an average normal individual which may vary depending upon age, sex and other characteristics.

Email: info@mediclu.com website: www.mediclu.com

NAME:	Mrs. DIVYASHREE R	DATE:	08-10-2022
AGE:	32 YEARS	ID. NO:	195180
GENDER:	FEMALE	REFERRED BY:	MEDIWHEEL

- Target heart rate achieved 88%.
- Good effort tolerance, Normal HR & BP response.
- No significant ST-T changes during exercise and recovery.
- No angina / Arrhythmias.

IMPRESSION:

- TMT NEGATIVE FOR INDUCIBLE ISCHEMIA.

To correlate clinically.

Ref: Doctor: MEDIWHEEL

Dr. LOKESH. K.M
CONSULTANT CARDIOLOGIST

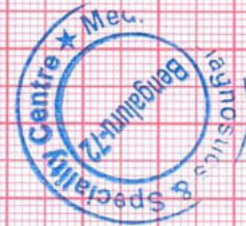

Mediclu Diagnostics & Speciality Centre

Patient Details Date: 08-Oct-22 Time: 15:05:25
Name: MRS.DIVYASHREE R ID: 258741443
Age: 32 y Sex: F Height: 162 cms. Weight: 76 Kg.
Clinical History:

Medications:

Test Details

Protocol: Bruce **Pr.MHR:** 188 bpm **THR:** 169 (90 % of Pr.MHR) bpm
Total Exec. Time: 6 m 10 s **Max. HR:** 166 (88% of Pr.MHR)bpm **Max. Mets:** 10.20
Max. BP: 109 / 79 mmHg **Max. BP x HR:** 18094 mmHg/min **Min. BP x HR:** 7566 mmHg/min
Test Termination Criteria:

Protocol Details

Stage Name	Stage Time (min : sec)	Mets	Speed (mph)	Grade (%)	Heart Rate (bpm)	Max. BP (mm/Hg)	Max. ST Level (mm)	Max. ST Slope (mV/s)
Supine	0 : 31	1.0	0	0	97	107 / 78	-0.21 I	0.71 II
Standing	0 : 9	1.0	0	0	97	107 / 78	-0.21 aVL	0.71 V1
Hyperventilation	0 : 6	1.0	0	0	101	107 / 78	-0.21 aVR	0.71 V1
1	3 : 0	4.6	1.7	10	145	109 / 79	-0.85 aVR	3.54 V2
2	3 : 0	7.0	2.5	12	166	109 / 79	-0.64 aVR	5.31 V2
Peak Ex	0 : 10	10.2	3.4	14	166	109 / 79	-0.64 aVR	5.66 V2
Recovery(1)	1 : 0	1.8	1	0	142	109 / 79	-1.27 aVR	5.66 V2
Recovery(2)	1 : 0	1.0	0	0	127	109 / 79	-1.27 aVR	5.66 V2
Recovery(3)	1 : 0	1.0	0	0	114	109 / 79	-0.64 aVR	4.25 V2
Recovery(4)	1 : 0	1.0	0	0	110	109 / 79	-0.42 II	1.77 V2
Recovery(5)	1 : 0	1.0	0	0	116	109 / 79	-0.85 III	1.77 V2
Recovery(6)	0 : 17	1.0	0	0	115	109 / 79	-0.85 III	1.42 V1

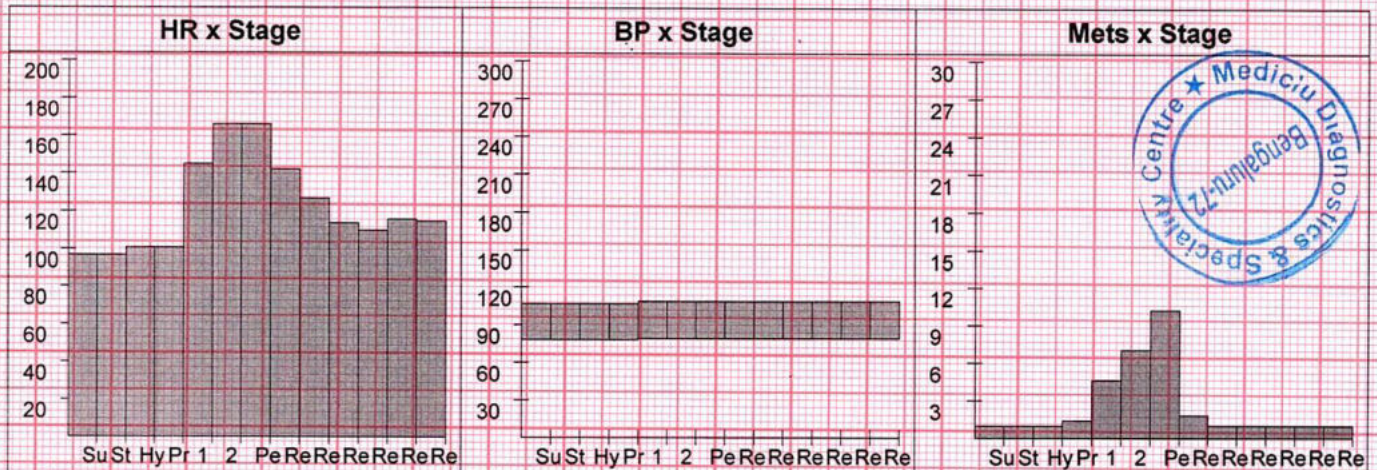

Medicu Diagnostics & Speciality Centre

MRS. DIVYASHREE R (32 F)

ID: 258741443

Date: 08-Oct-22

Exec Time : 0 m 0 s

Stage Time : 0 m 31 s

HR: 97 bpm

Protocol: Bruce

Stage: Supine

Speed: 0 mph

Grade: 0 %

(THR: 169 bpm)

B.P: 107 / 78

ST Level (mm) ST Slope (mV/s)

ST Level (mm) ST Slope (mV/s)

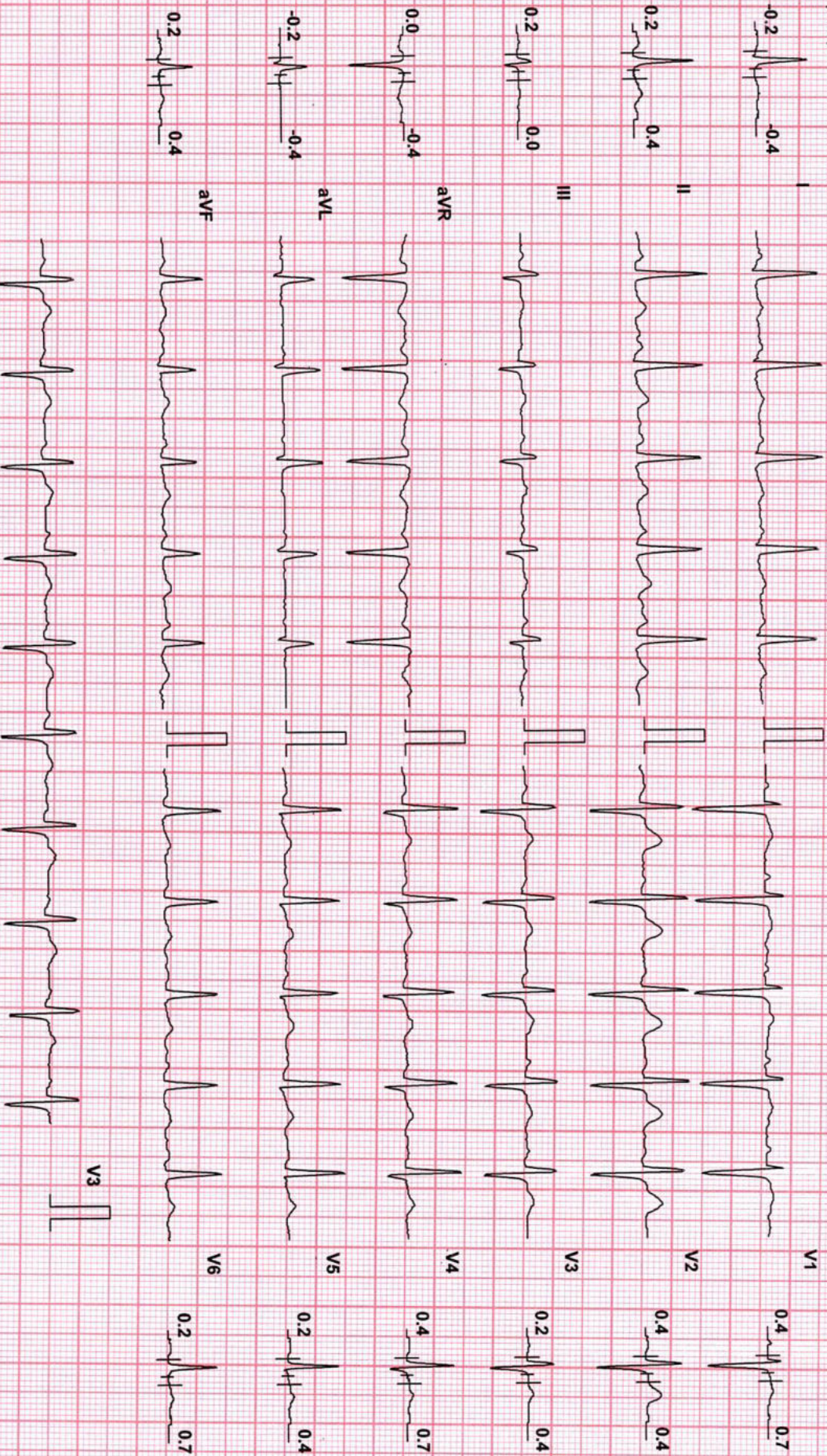

BPL-DYNATRAC

Chart Speed: 25 mm/sec
Schiller Spandan V4.5f

Filter: 35 Hz

Mains Filt: ON

Amp: 10 mm

ISO = R - 60 ms

J = R + 60 ms

Post J = J + 60 ms

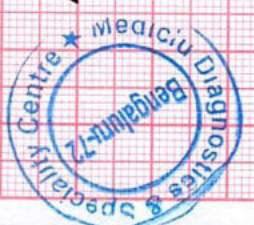

MediLu Diagnostics & Speciality Centre

MRS. DIVYASHREE R (32 F)

ID: 258741443

Date: 08-Oct-22

Exec Time : 0 m 0 s

Stage Time : 0 m 9 s

HR: 97 bpm

Protocol: Bruce

Stage: Standing

Speed: 0 mph

Grade: 0 %

(THR: 169 bpm)

B.P.: 107 / 78

ST Level (mm)

ST Slope (mV/s)

ST Level (mm)

ST Slope (mV/s)

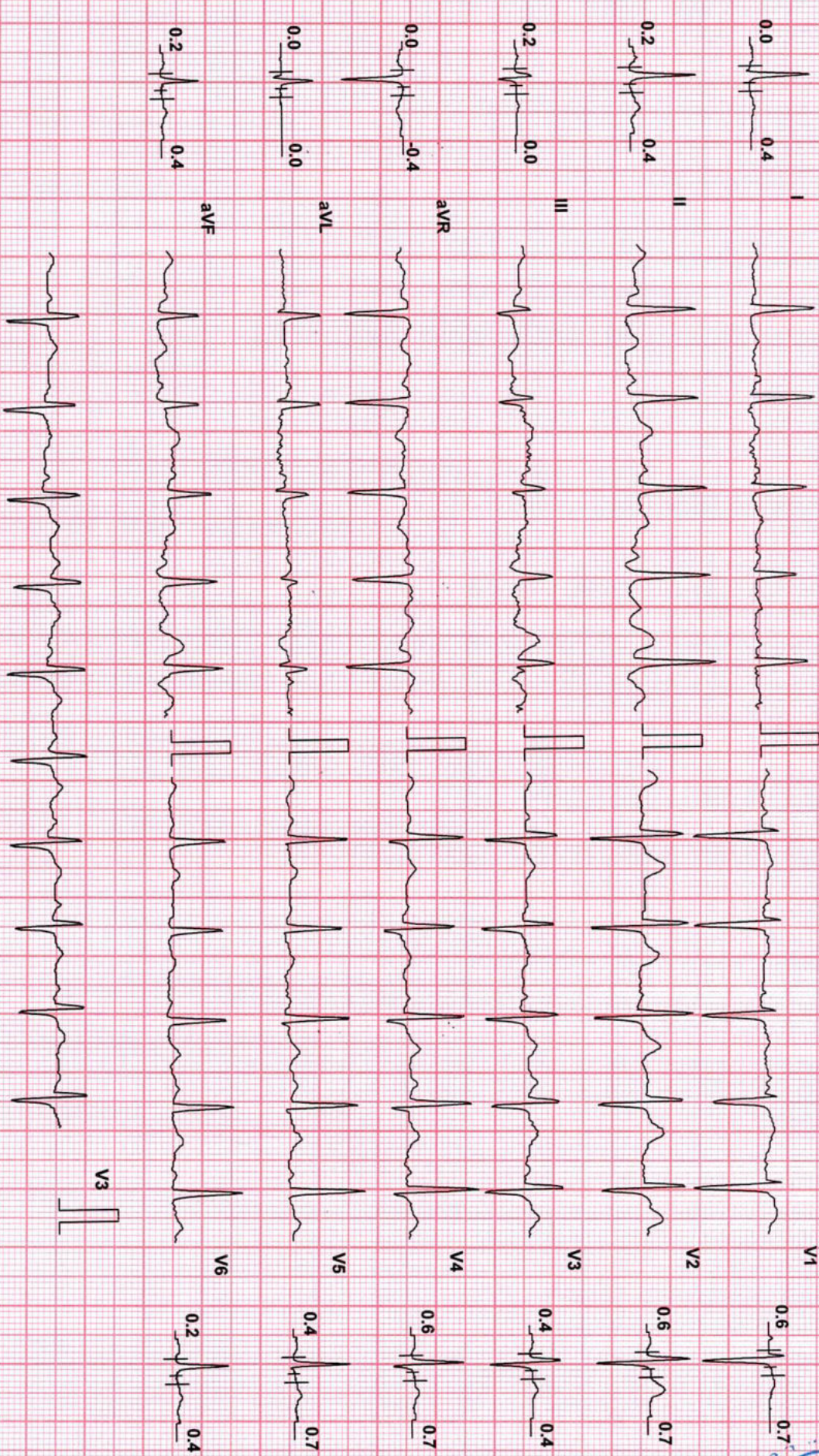

Chart Speed: 25 mm/sec

Filter: 35 Hz

Mains Fil: ON

Amp: 10 mm

Iso = R - 60 ms

J = R + 60 ms

Post J = J + 60 ms

Schiller Spandau V 4.51



BPL-DYNATRAC

Mediclu Diagnostics & Speciality Centre

MRS.DIVYASHREE R (32 F)

ID: 258741443

Date: 08-Oct-22

Exec Time : 0 m 0 s

Stage Time : 0 m 6 s

HR: 101 bpm

Protocol: Bruce

Stage: Hyperventilation

Speed: 0 mph

Grade: 0 %

(THR: 169 bpm)

B.P: 107 / 78

ST Level (mm) ST Slope (mV/s)

ST Level (mm) ST Slope (mV/s)

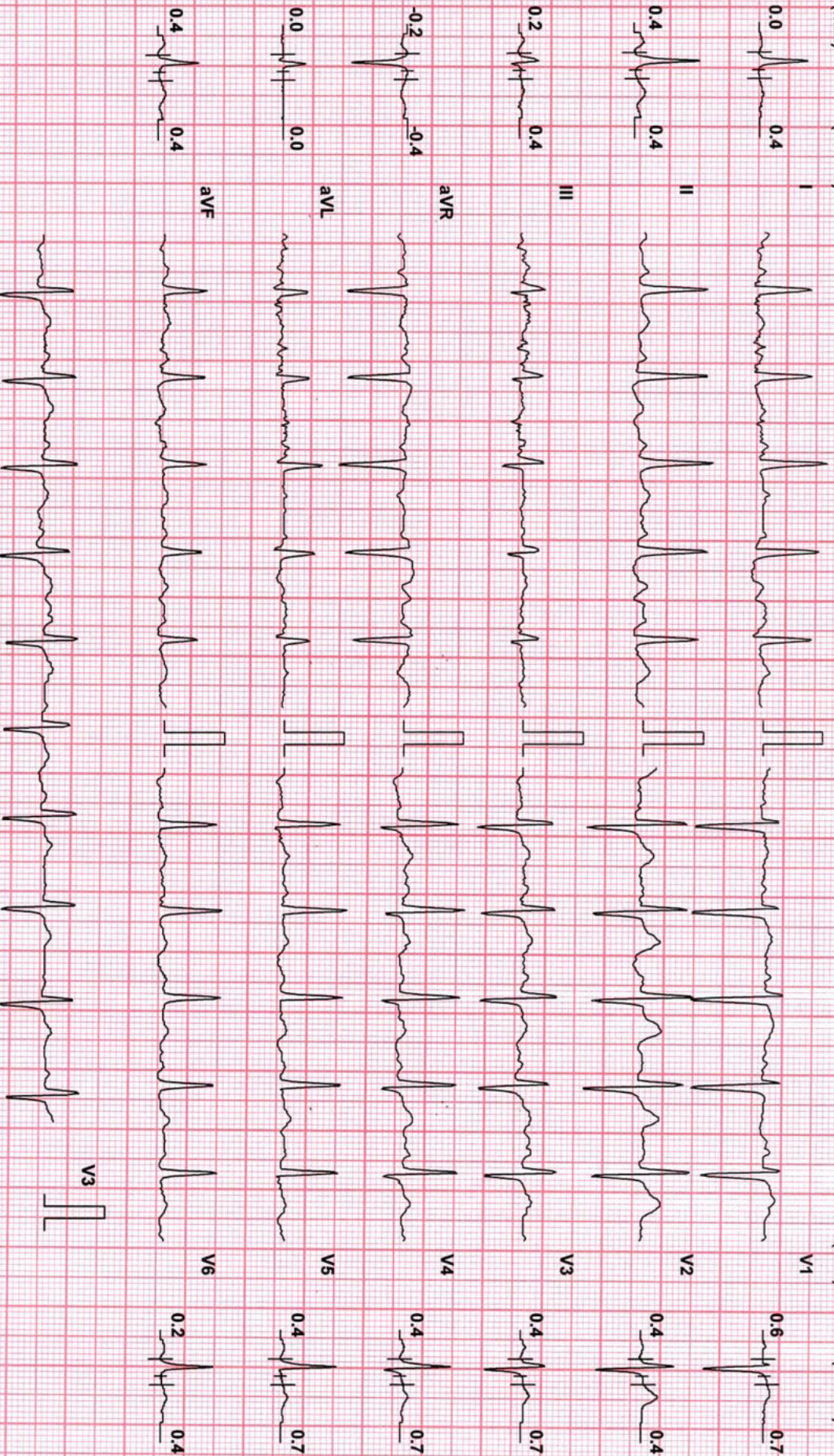

Chart Speed: 25 mm/sec

Filter: 35 Hz

Mains Fil: ON

Amp: 10 mm

Iso = R - 60 ms

J = R + 60 ms

Post J = J + 60 ms

Schiller Spandau V 4.51

BPL-DYNATRAC



Mediclu Diagnostics & Speciality Centre

MRS. DIVYASHREE R (32 F)

ID: 258741443

Date: 08-Oct-22

Exec Time : 3 m 0 s

Stage Time : 3 m 0 s

HR: 145 bpm

Protocol: Bruce

Stage: 1

Speed: 1.7 mph

Grade: 10 %

(THR: 169 bpm)

B.P: 109/79

ST Level (mm) ST Slope (mV/s)

ST Level (mm) ST Slope (mV/s)

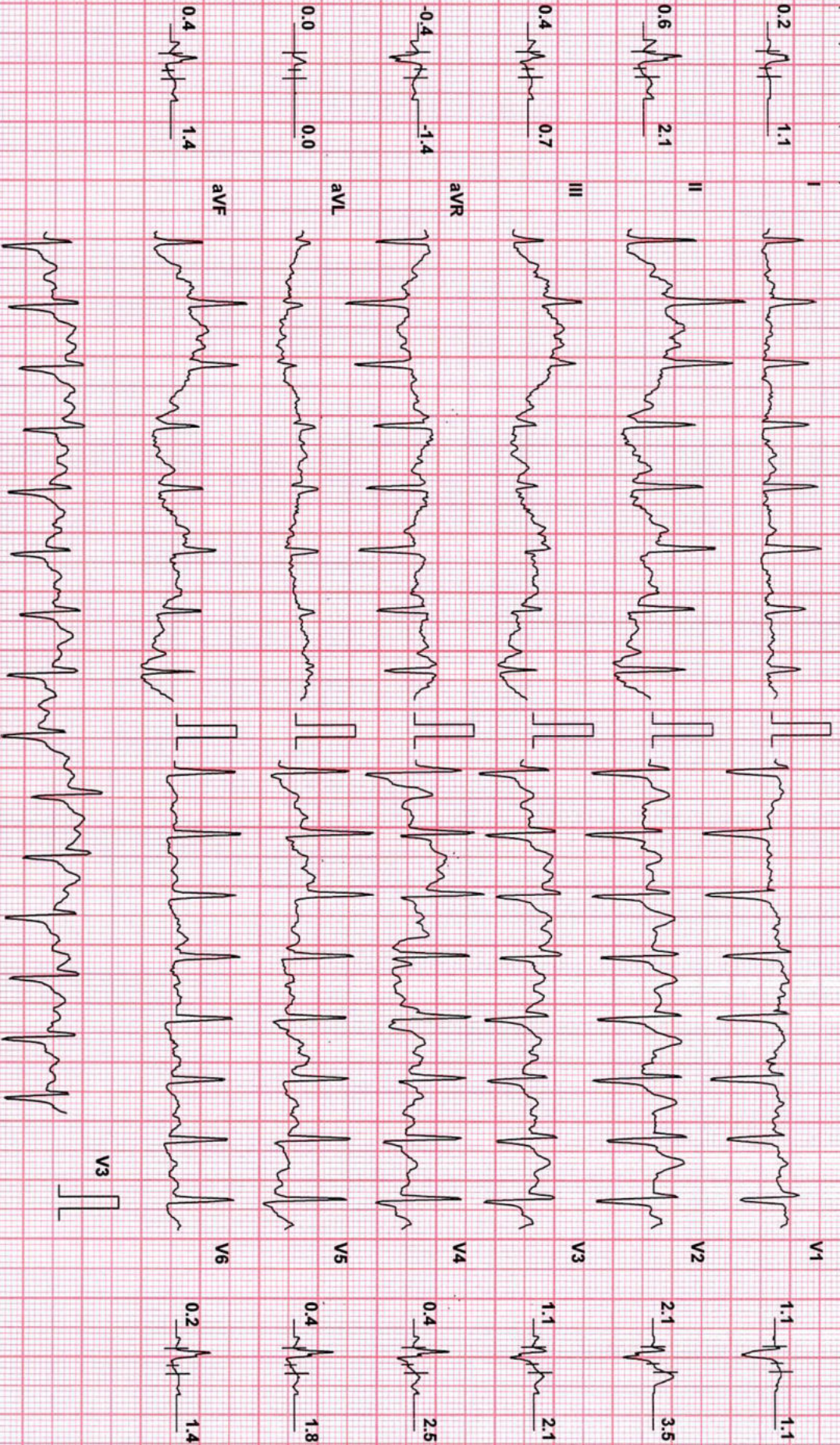

Chart Speed: 25 mm/sec Filter: 35 Hz Mains Filt: ON Amp: 10 mm Iso = R - 60 ms J = R + 60 ms Post J = J + 60 ms

Schiller Spandan V 4.51

BPL-DYNATRAC



Medicu Diagnostics & Speciality Centre

MRS. DIVYASHREE R (32 F)

ID: 258741443

Date: 08-Oct-22

Exec Time : 6 m 0 s

Stage Time : 3 m 0 s

HR: 166 bpm

Protocol: Bruce

Stage: 2

Speed: 2.5 mph

Grade: 12 %

(THR: 169 bpm)

B.P: 109/79

ST Level (mm) ST Slope (mV/s)

ST Level (mm) ST Slope (mV/s)

I 0.2 0.4

V1 2.1 2.5

II 1.3 2.8

V2 4.7 5.0

III 1.1 2.1

V3 2.5 5.0

aVR -0.6 -1.8

V4 2.5 4.2

aVL -0.4 -0.7

V5 1.3 3.2

aVF 1.1 2.5

V6 0.6 2.1

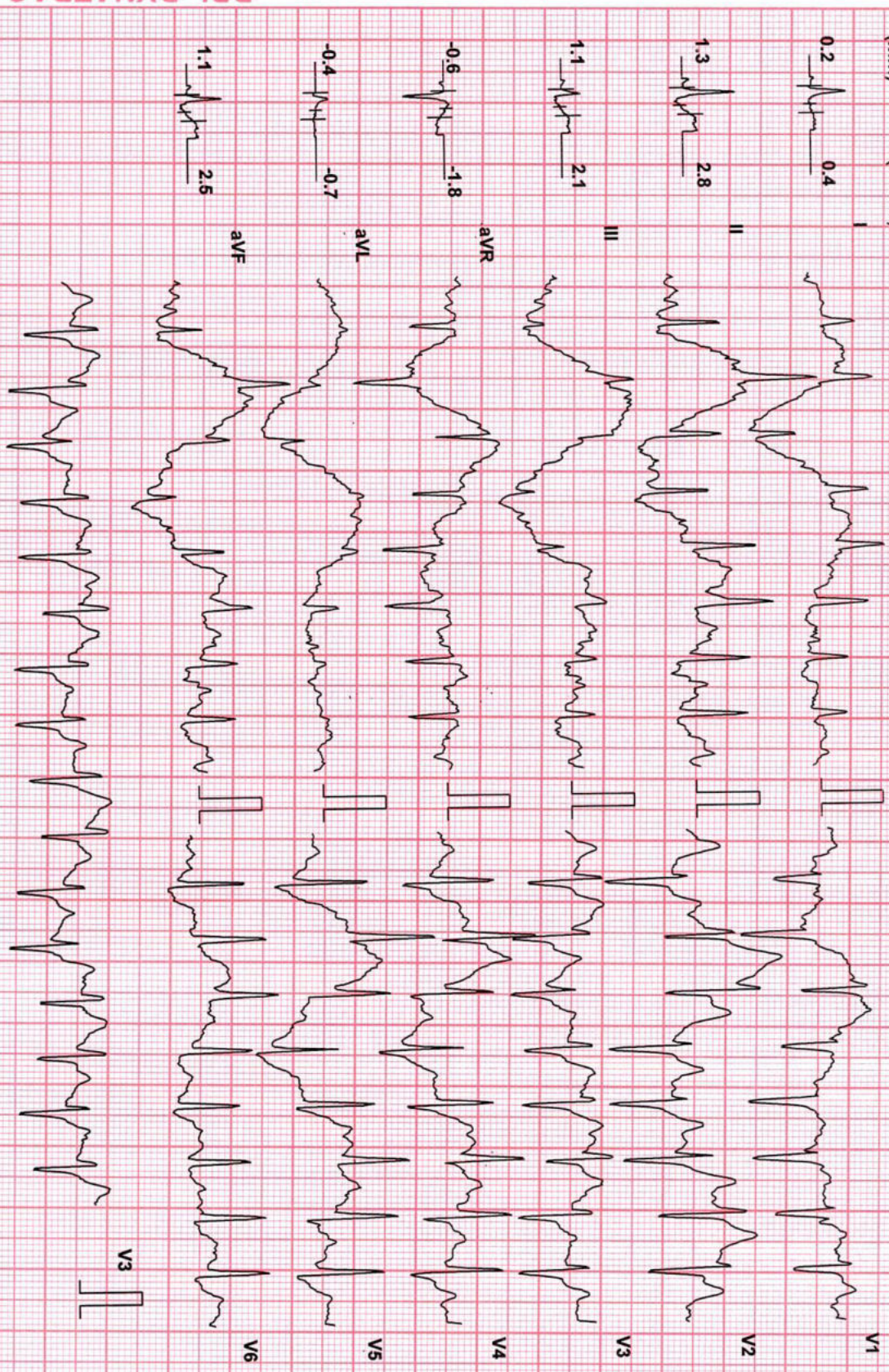

Chart Speed: 25 mm/sec

Filter: 35 Hz

Mains Fil: ON

Amp: 10 mm

ISO = R - 60 ms

J = R + 60 ms

Post J = J + 60 ms

Schiller Spanden V.4.5f

BPL-DYNATRAC



Medicu Diagnostics & Speciality Centre

MRS. DIVYASHREE R (32 F)

ID: 258741443

Date: 08-Oct-22

Exec Time : 6 m 10 s

Stage Time : 0 m 10 s

HR: 166 bpm

Protocol: Bruce

Stage: Peak Ex

Speed: 3.4 mph

Grade: 14 %

(THR: 169 bpm)

B.P.: 109 / 79

ST Level (mm)

ST Slope (mV/s)

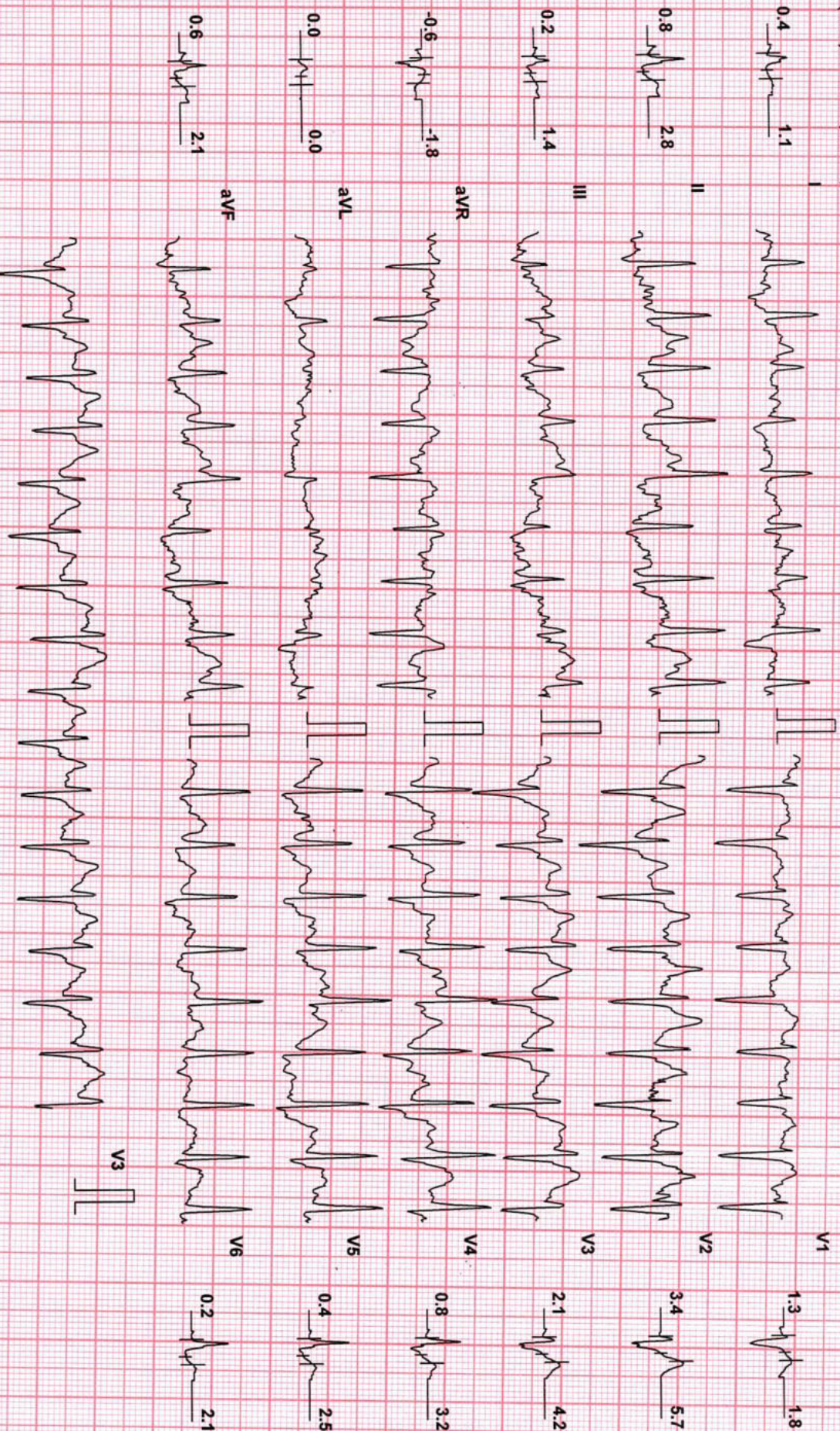

Chart Speed: 25 mm/sec

Filter: 35 Hz

Mains Filt: ON

Amp: 10 mm

ISO = R - 60 ms

J = R + 60 ms

Post J = J + 60 ms

Schiller Spanden V4.51

BPL-DYNATRAC



Medicluc Diagnostics & Speciality Centre

MRS.DIVYASHREE R (32 F)

ID: 258741443

Date: 08-Oct-22

Exec Time : 6 m 10 s

Stage Time : 1 m 0 s

HR: 142 bpm

Protocol: Bruce

Stage: Recovery(1)

Speed: 0 mph

Grade: 0 %

(THR: 169 bpm)

B.P.: 109 / 79

ST Level (mm) ST Slope (mV/s)

ST Level (mm) ST Slope (mV/s)

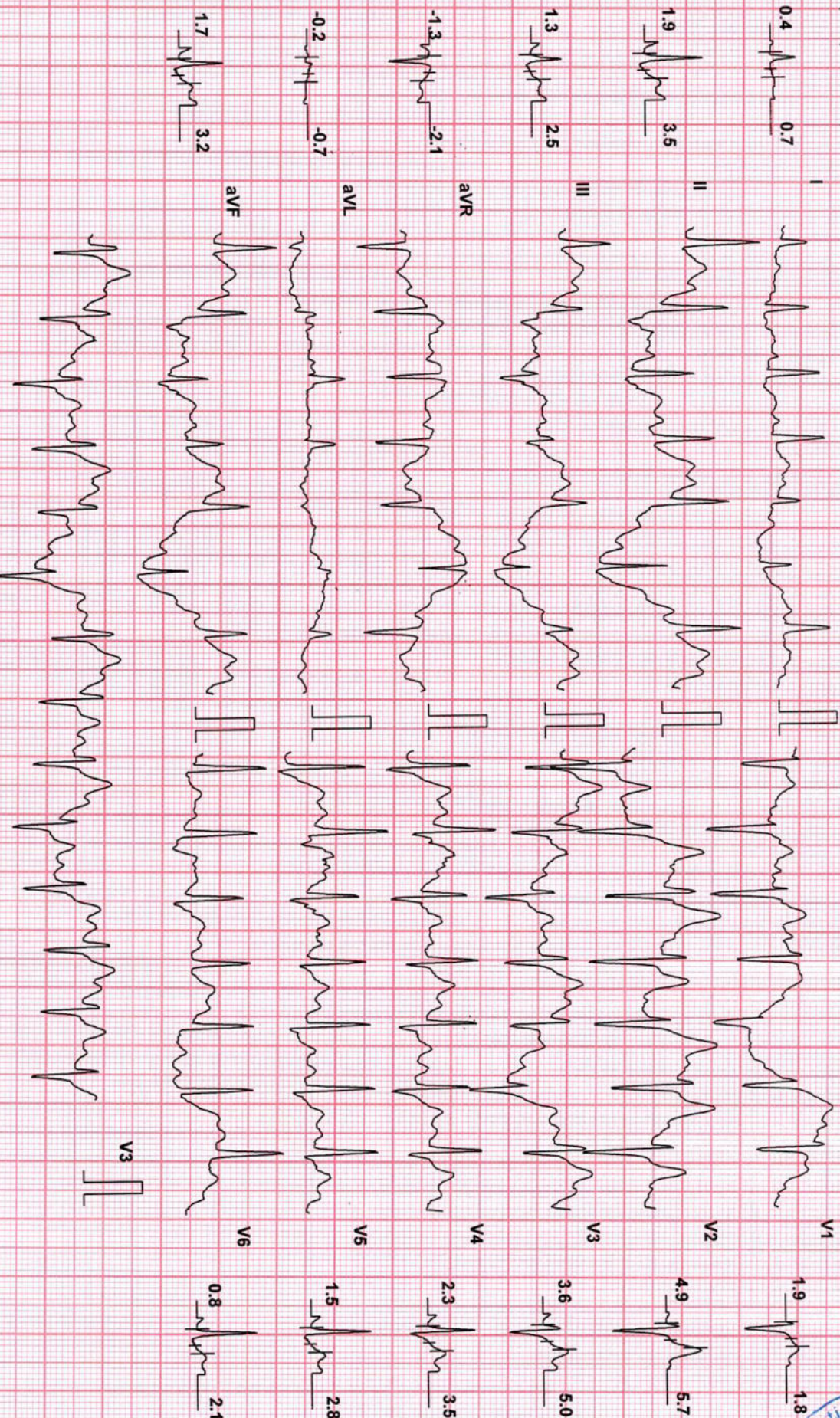

BPL-DYNATRAC

Chart Speed: 25 mm/sec
Schiller Spandan V 4.51

Filter: 35 Hz

Mains Fil: ON

Amp: 10 mm

Iso = R - 60 ms

J = R + 60 ms

Post J = J + 60 ms

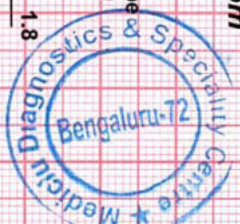

Mediclus Diagnostics & Speciality Centre

MRS. DIVYASHREE R (32 F)

ID: 258741443

Date: 08-Oct-22

Exec Time : 6 m 10 s

Stage Time : 1 m 0 s

HR: 127 bpm

Protocol: Bruce

Stage: Recovery(2)

Speed: 0 mph

Grade: 0 %

(THR: 169 bpm)

B.P: 109 / 79

ST Level (mm)

ST Level (mm)

ST Slope (mV/s)

ST Slope (mV/s)

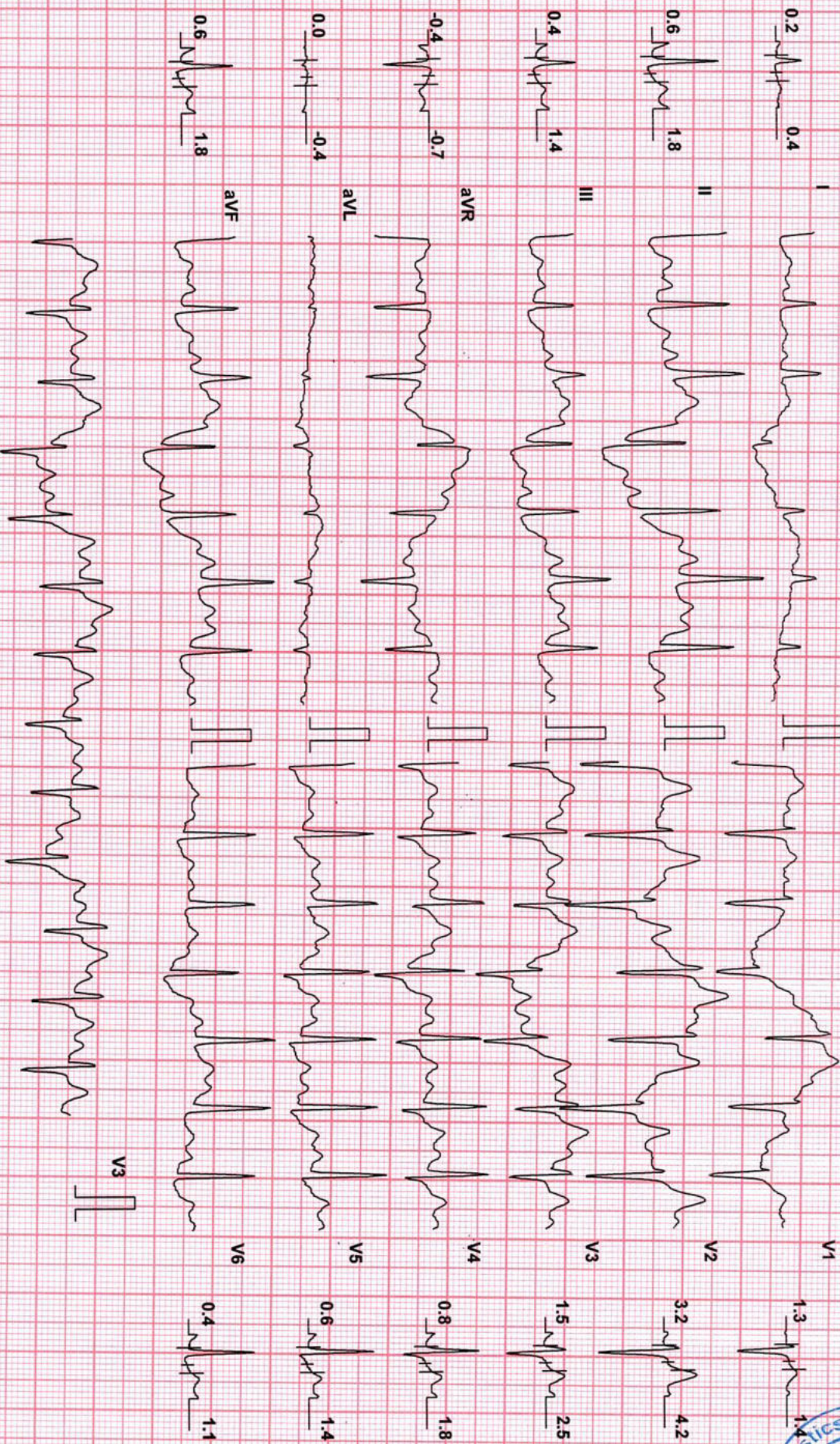

Chart Speed: 25 mm/sec

Filter: 35 Hz

Mains Filtr: ON

Amp: 10 mm

iso = R - 60 ms

J = R + 60 ms

Post J = J + 60 ms

Schiller Spandan V 4.51

BPL-DYNATRAC

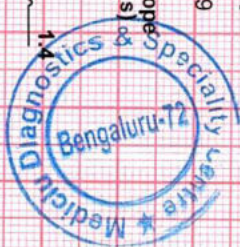

Mediclus Diagnostics & Speciality Centre

MRS. DIVYASHREE R (32 F)

ID: 258741443

Date: 08-Oct-22

Exec Time : 6 m 10 s

Stage Time : 1 m 0 s

HR: 114 bpm

Protocol: Bruce

Stage: Recovery(3)

Speed: 0 mph

Grade: 0 %

(THR: 169 bpm)

B.P: 109 / 79

ST Level (mm) ST Slope (mV/s)

ST Level (mm) ST Slope (mV/s)

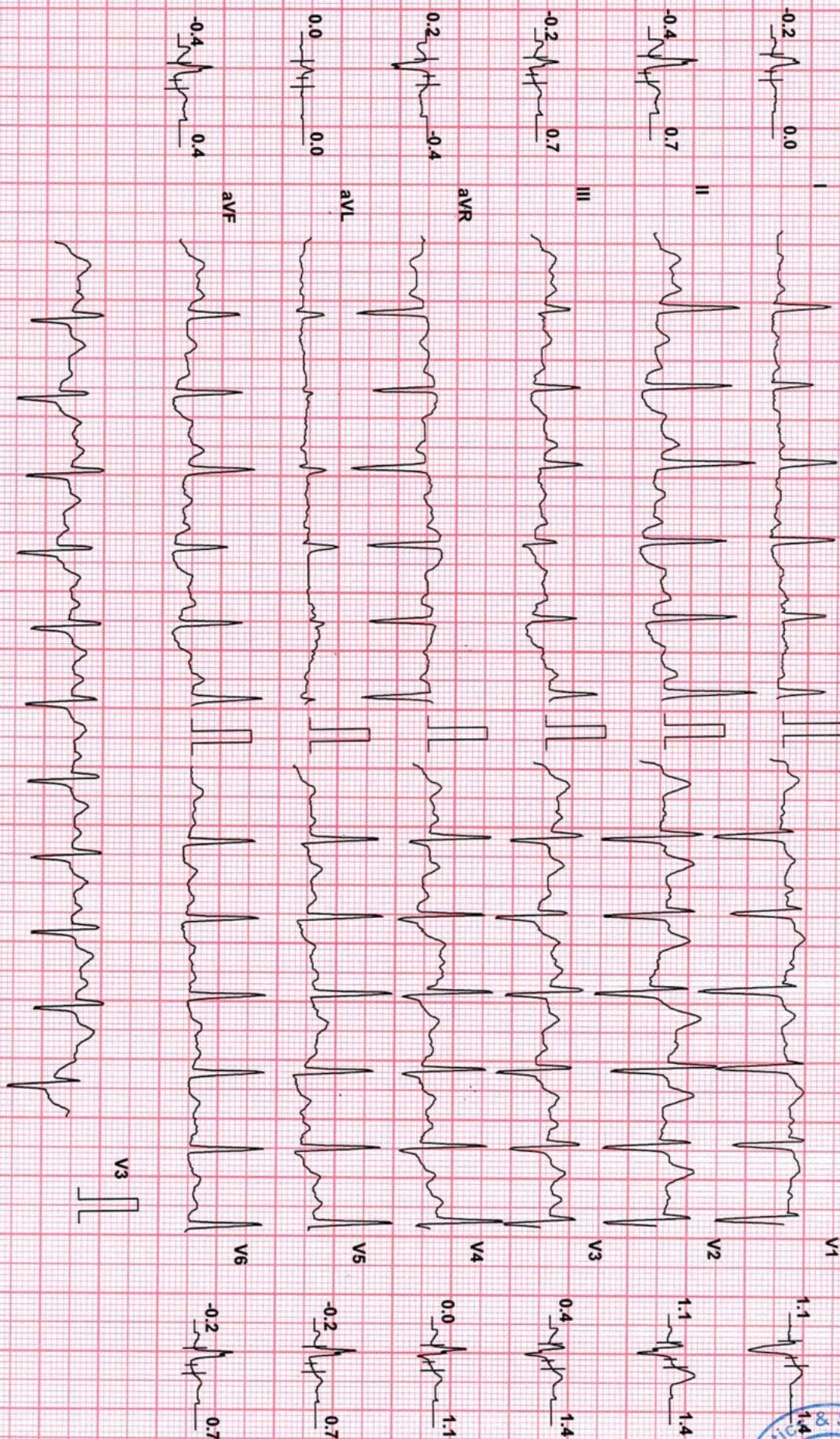

Chart Speed: 25 mm/sec

Filter: 35 Hz

Mains Fil: ON

Amp: 10 mm

Iso = R - 60 ms

J = R + 60 ms

Post J = J + 60 ms

Schiller Spandan V 4.51

BPL-DYNATRAC

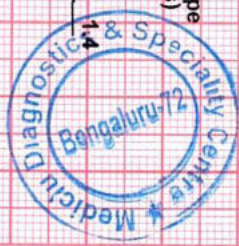

Mediclus Diagnostics & Speciality Centre

MRS. DIVYASHREE R (32 F)

ID: 258741443

Date: 08-Oct-22

Exec Time : 6 m 10 s

Stage Time : 1 m 0 s

HR: 110 bpm

Protocol: Bruce

Stage: Recovery(4)

Speed: 0 mph

Grade: 0 %

(THR: 169 bpm)

B.P: 109 / 79

ST Level (mm)

ST Level (mm)

ST Slope (mV/s)

ST Slope (mV/s)

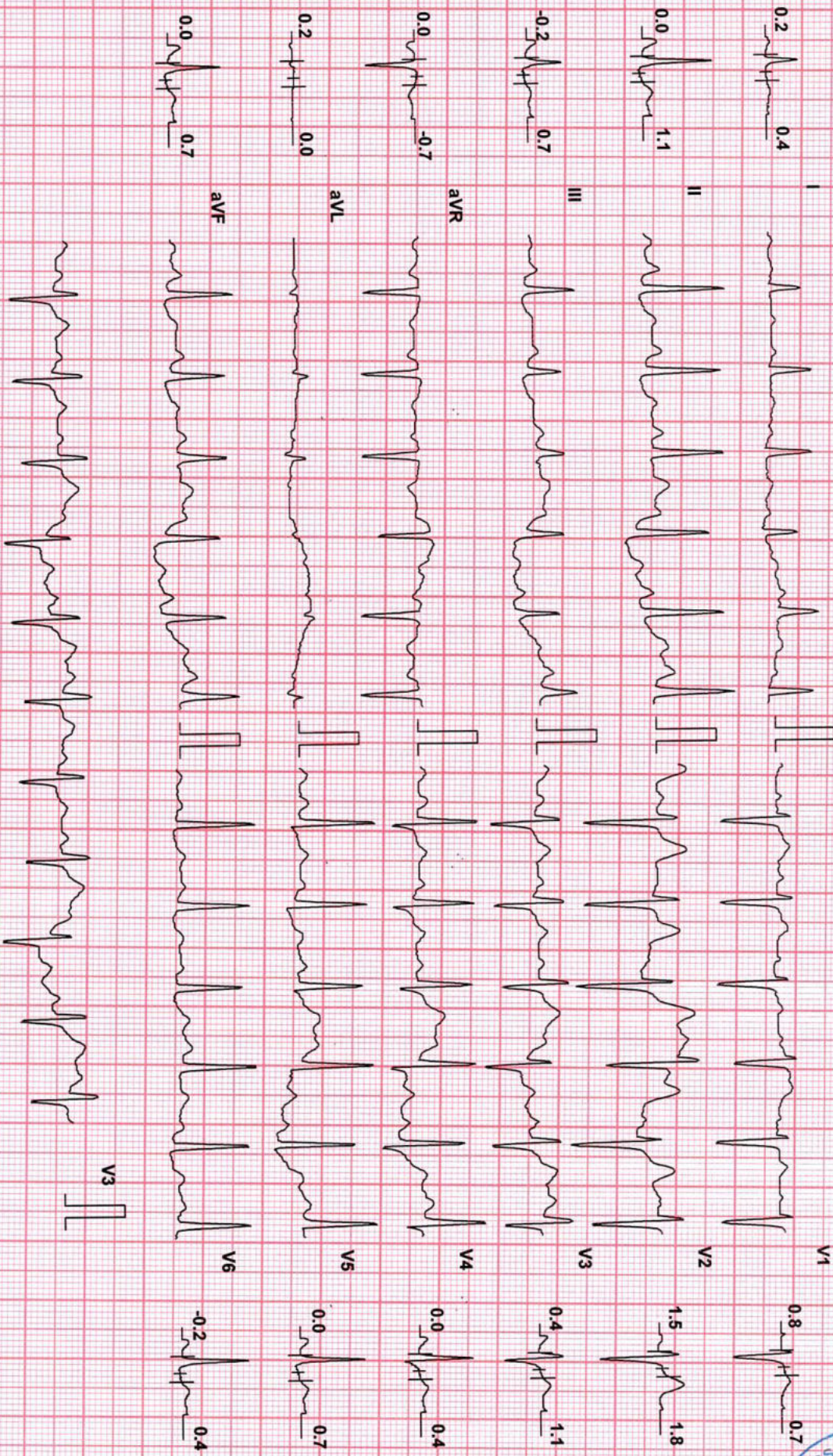

Chart Speed: 25 mm/sec

Filter: 35 Hz

Mains Fil: ON

Amp: 10 mm

ISO = R - 60 ms

J = R + 60 ms

Post J = J + 60 ms

Schiller Spandan V 4.51

BPL-DYNATRAC



Mediclu Diagnostics & Speciality Centre

MRS. DIVYASHREE R (32 F)

ID: 258741443

Date: 08-Oct-22

Exec Time : 6 m 10 s

Stage Time : 1 m 0 s

HR: 116 bpm

Protocol: Bruce

Stage: Recovery(5)

Speed: 0 mph

Grade: 0 %

(THR: 169 bpm)

B.P: 109 / 79

ST Level (mm) ST Slope (mV/s)

ST Level (mm) ST Slope (mV/s)

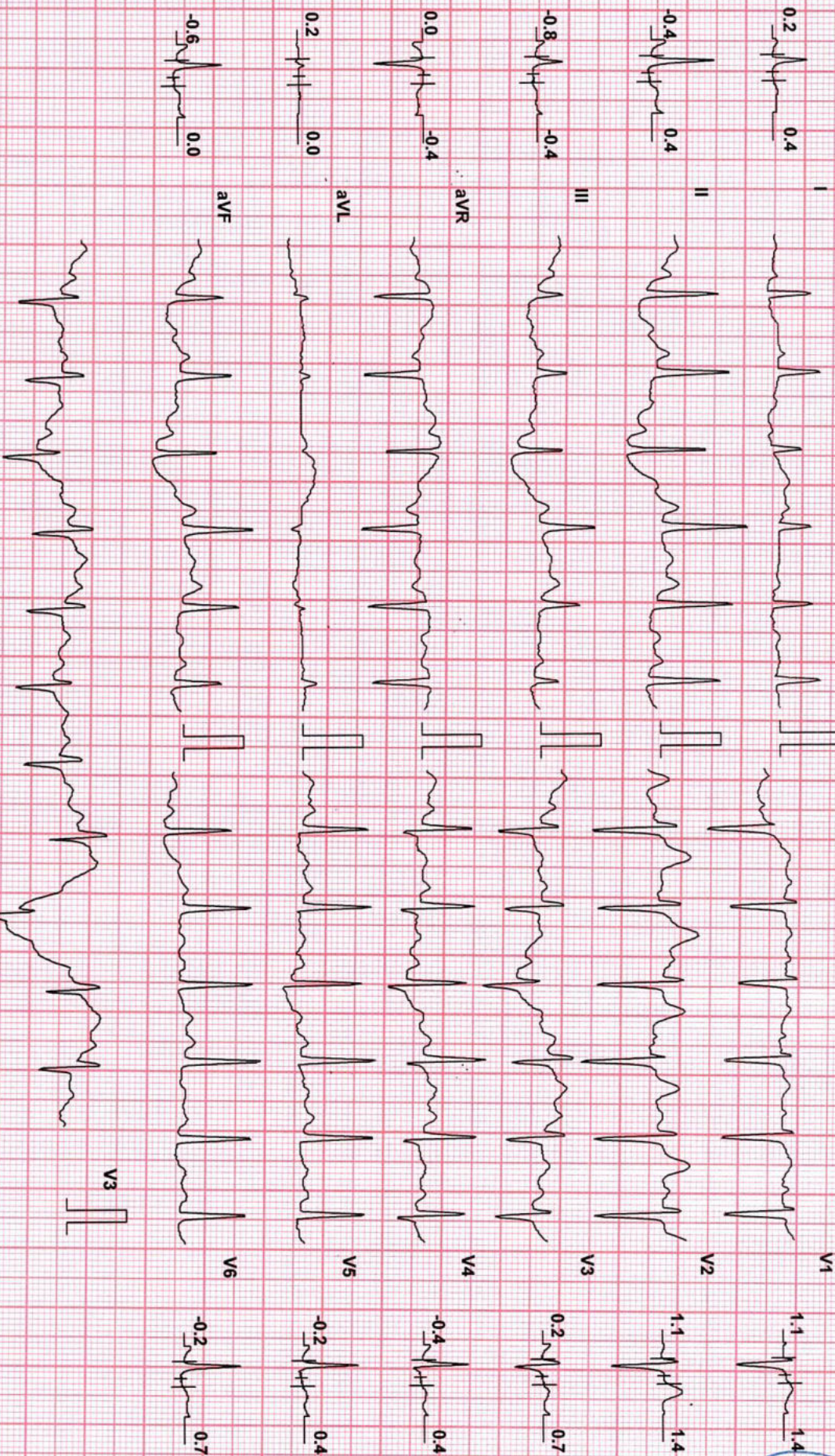

Chart Speed: 25 mm/sec

Filter: 35 Hz

Mains Fil: ON

Amp: 10 mm

ISO = R - 60 ms

J = R + 60 ms

Post J = J + 60 ms

Schiller Standard V 4.51

BPL-DYNATRAC



NAME:	Mrs. DIVYASHREE R	DATE:	08-10-2022
AGE:	32 YEARS	ID. NO:	195180
GENDER:	FEMALE	REFERRED BY:	MEDIWHEEL

USG REPORT - ABDOMEN AND PELVIS

OBSERVATION:

LIVER:

Liver is mildly enlarged in size (17 cm) and shows normal homogenous echotexture. No obvious focal lesion is seen. Intrahepatic biliary radicles not dilated. Hepatic & portal veins are normal. CBD is normal.

GALL BLADDER:

Is well distended and shows small hyperechoic focus in the nondependent wall without posterior acoustic shadowing measuring 6 mm. No displacement on movement. No evidence of wall thickening/ pericholecystic free fluid.

PANCREAS:

Head and body visualized and appears normal. No obvious focal lesion is seen. Pancreatic duct not dilated. Tail not visualized.

SPLEEN:

Mildly enlarged in size (12 x 5.4 cm) with normal echotexture. No focal lesion is seen.

RIGHT KIDNEY:

Right kidney measures 10.9 x 1.2 cm (Length x parenchymal thickness) with normal echo pattern and cortical thickness.

The shape, size and contour of the right kidney appear normal. Cortical medullary differentiation is maintained.

No evidence of pelvicalyceal dilatation. No sonologically detectable calculi seen.

LEFT KIDNEY:

Left kidney measures 11.3 x 1.2 cm (Length x parenchymal thickness) with normal echo pattern and cortical thickness.

The shape, size and contour of the left kidney appear normal. Cortical medullary differentiation is maintained.

No evidence of pelvicalyceal dilatation. No sonologically detectable calculi seen.



NAME:	Mrs. DIVYASHREE R	DATE:	08-10-2022
AGE:	32 YEARS	ID. NO:	195180
GENDER:	FEMALE	REFERRED BY:	MEDIWHEEL

USG REPORT - ABDOMEN AND PELVIS

URINARY BLADDER:

Is normal in contour. No intraluminal echoes are seen. No calculus or diverticulum is seen.

UTERUS:

Anteverted, normal in size measures 9.8 x 3.7 x 5.3 cm with normal echotexture.

No focal lesion seen within the myometrium.

Endometrial thickness measures 10 mm.

OVARIES:

Both ovaries are normal in size with normal echo pattern.

Right ovary measures 3.4 x 2.9 x 2.8 cm (Vol-9.9 cc).

Left ovary measures 3.1 x 1.8 x 2.8 cm (Vol-8.8 cc).

No adnexal mass lesion seen.

No evidence of free fluid in the abdomen or pelvis.

IMPRESSION:

- **Mild hepatomegaly.**
- **Gall bladder polyp.**
- **Mild splenomegaly.**

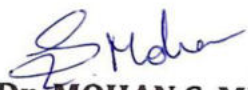

Dr. MOHAN S. MDRD
Consultant Radiologist

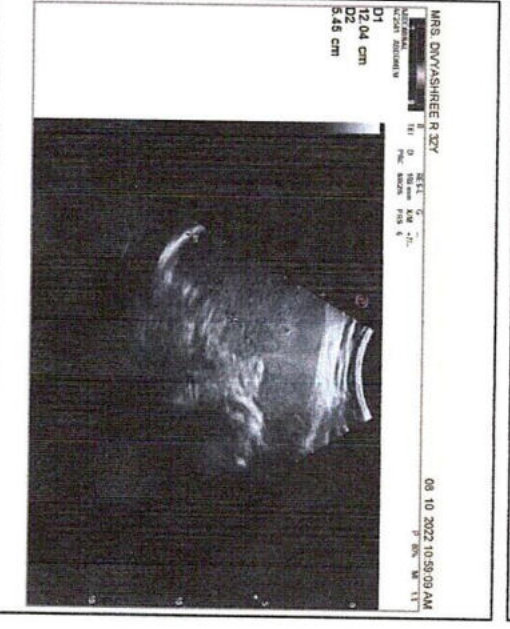
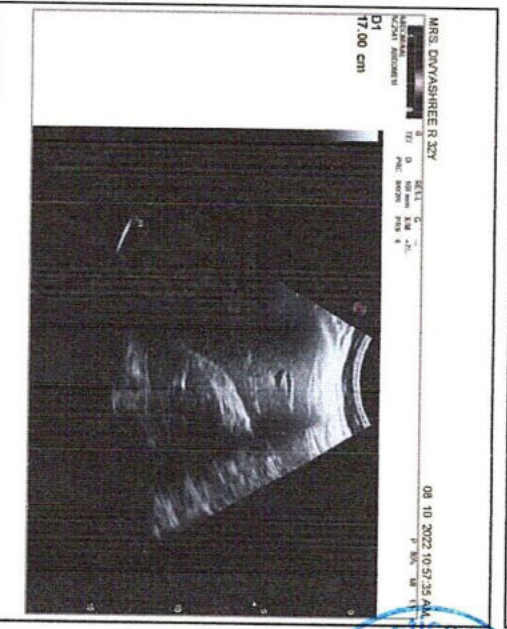
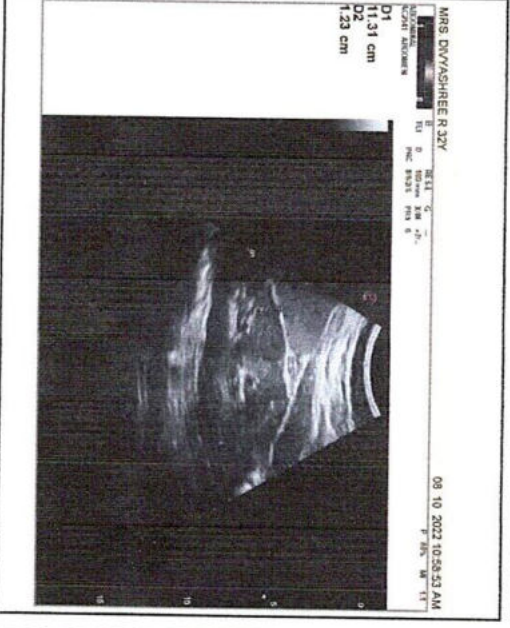
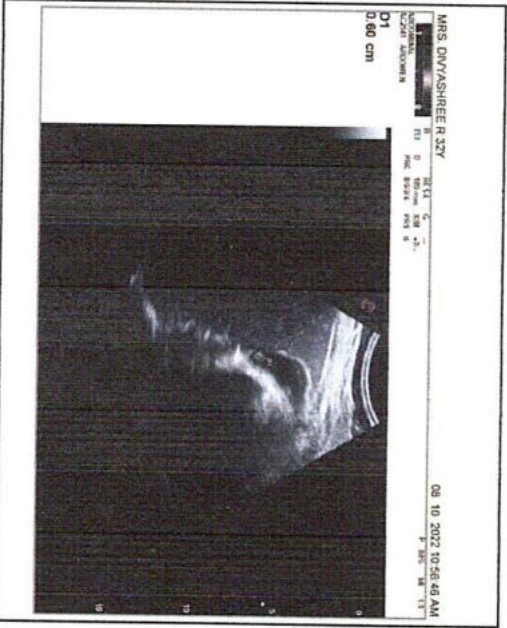
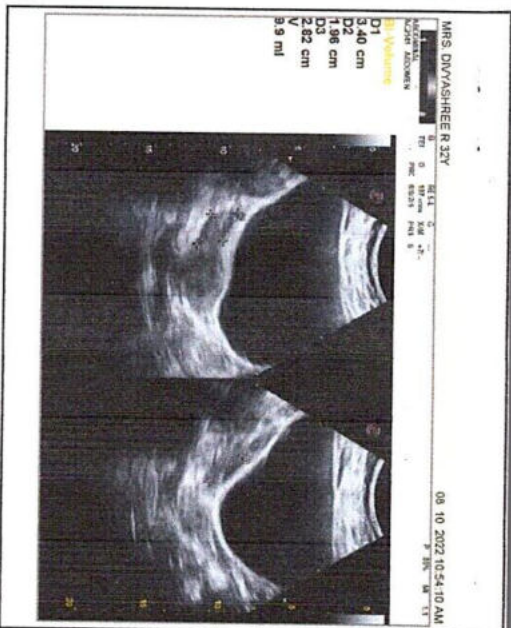
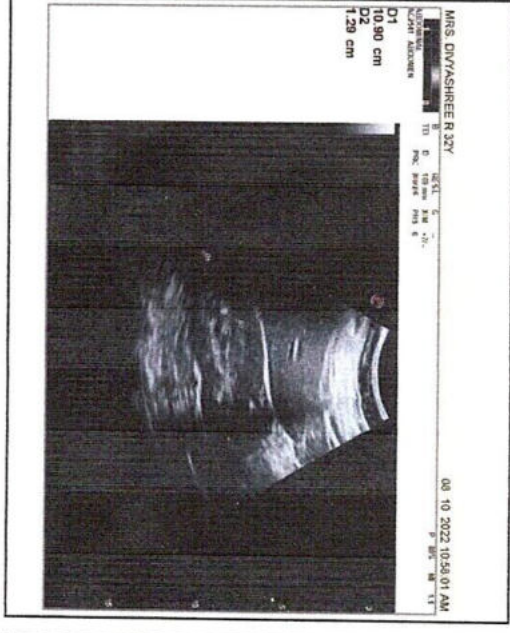
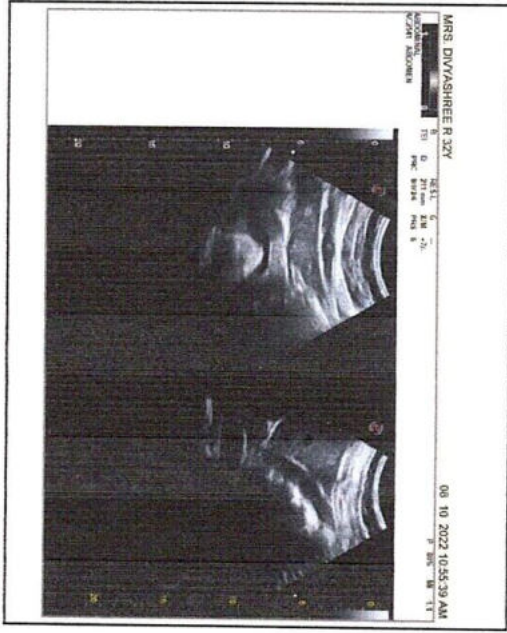
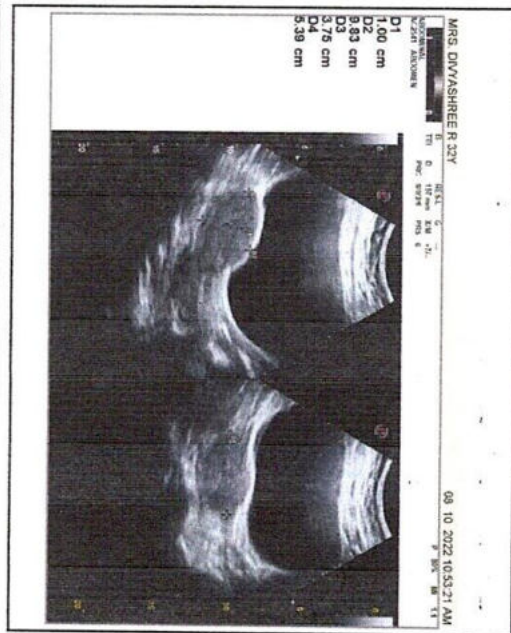

Mediclu Diagnostics & Speciality Centre
Bengaluru-72

NAME:	Mrs. DIVYASHREE R	DATE:	08-10-2022
AGE:	32 YEARS	ID. NO:	195180
GENDER:	FEMALE	REFERRED BY:	MEDIWHEEL

X-RAY CHEST PA VIEW

OBSERVATIONS:

The lung fields are clear bilaterally.

CP angles are clear.

Both the hila appear normal.

Cardiac diameter is within normal limits.

Tracheal is mid line.

Mild dextroscoliosis noted- ? Positional.

Adjacent soft tissues appear normal.

IMPRESSION:

- **No significant abnormality in the visualized lung fields.**



Dr. MOHAN S. MDRD
Consultant Radiologist

NAME:	Mrs. DIVYASHREE R	DATE:	08-10-2022
AGE:	32 YEARS	ID. NO:	195180
GENDER:	FEMALE	REFERRED BY:	MEDIWHEEL

SONO MAMMOGRAPHY OF BILATERAL BREASTS

OBSERVATION:

RIGHT BREAST:

A small well-defined "wider than tall" hypoechoic lesion noted at 12 o' clock position measuring ~ 15 x 7 mm seen in the periareolar region with minimal posterior acoustic shadowing. No evidence of internal vascularity.

No evidence of any cystic changes in the breast parenchyma.

Breast shows normal fibro glandular pattern.

Retroareolar ducts appear normal.

No evidence of significant ductal dilation.

Adjacent skin & retro mammary areas are normal.

Subareolaer region is normal. Nipple is normal.

Retro mammary space and subcutaneous planes are normal.

Right axilla appears normal, no e/o lymphadenopathy.

LEFT BREAST:

A small well-defined "wider than tall" hypoechoic lesion noted at 11 o' clock position measuring ~ 13 x 8 mm seen ~ 3.5 cm from the nipple at a depth of 12 mm from skin level with minimal posterior acoustic shadowing. No evidence of internal vascularity.

No evidence of any cystic changes in the breast parenchyma.

Breast shows normal fibro glandular pattern.

Retroareolar ducts appear normal.

No evidence of significant ductal dilation.

Adjacent skin & retro mammary areas are normal.

Subareolaer region is normal. Nipple is normal.

Retro mammary space and subcutaneous planes are normal.

Left axilla appears normal, no e/o lymphadenopathy.



NAME:	Mrs. DIVYASHREE R	DATE:	08-10-2022
AGE:	32 YEARS	ID. NO:	195180
GENDER:	FEMALE	REFERRED BY:	MEDIWHEEL

SONO MAMMOGRAPHY OF BILATERAL BREASTS

IMPRESSION:

- Small well-defined "wider than tall" hypoechoic lesions in both breast-
Imaging features in favor benign fibroadenomas.
- No significant bilateral axillary lymph nodes.
- Bilateral breast - BIRADS II.

NOTE: BI - RADS SCORING KEY

- 0 - Needs additional evaluation;
- I - Negative
- II - Benign findings
- III - Probably benign
- IV - Suspicious abnormality - Biopsy to be considered
- V - Highly suggestive of malignancy,
- VI - Known biopsy proven malignancy

**Dr. Shruthi. P. DMRD, FFM, DNB
Consultant Radiologist.**



