

Reg. No. NH/6333/DEC-2017



GREEN CITY HOSPITAL

Near V-Mart, DIG Bungalow, Berasia Road, Bhopal
Ph.: 0755-2733323



AN ISO 2015-9001 & NABH CERTIFIED HOSPITAL

Pt. Name Shalini Kathariya

Age 31 Sex F Date 29/03/22

B/P = 100/60

Height = 162 cms

weight =

Pulse = 92/m

SPO₂ = 98%

EYE = } -6/6
 } WNL

ENT = }

CVS = S₁, S₂ ⊕

CHEST = B/L A/E ⊕

Teeth & Gums = } Healthy
SKIN = }

TEMP = AFB



For Emergency / Ambulance Service
M.: 8120401607, 9329182659

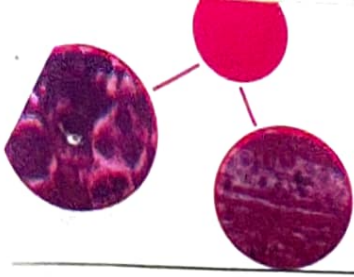

FOCUS PATHOLOGY

SPECIALITY : Histopathology, Cytology, Bone marrow, Haematology

Patient Name : MRS SHALINI
Age & Sex : 31 Years / Female
Referred By : GREEN CITY HOSPITAL

LAB No. : 0006340
Registration Date : 29/03/2022 03:22 pm
Report Date : 29/03/2022 06:28 pm

ENDOCRINOLOGY

TEST	RESULT	UNITS	REFERENCE RANGE
THYROID FUNCTION TEST (T3,T4,TSH)			
Total Triiodothyronine T3	134.2	ng/dl	60-200
Total Thyroxine T4	7.37	ug/dl	4.5-12
Thyroid Stimulating Hormones (TSH)	1.68	μIU/ml	0.3-5.5

Pregnancy reference ranges for TSH

First Trimester 0.10 - 2.50

2nd Trimester 0.20 - 3.00

3rd Trimester 0.30 - 3.00

The guideline for age related reference ranges for T3,T4, & Ultra TSH

Total T3	Total T4	Ultra Tsh
Cord Blood 0.30-0.70	1-3 day 8.2-19.9	Birth-4 day: 1.0-38.9
New Born 0.75-2.60	1 Week 6.0-15.9	2-20 Week 1.7-9.1
1-5 Years 1.0-2.60	1-12 Months 6.8-14.9	20 Week-20 years 0.7-6.4
5-10 Years 0.90-2.40	1-3 Years 6.8-13.5	10-15 Years 0.80-2.10
3-10 Years 5.5-12.8		

Barcode :



***** End Of Report *****



Jaykiran

Dr. Jay Kiran Verma (MBBS, DNB)
Sr. Consultant Pathologist (Reg. No. 5659)
National Hospital, Bhopal
Formerly-
-Apollo Hospitals, Hyderabad

◆ 24 Hour Services ◆ Free Sample Collection Home and Office Facility Available

Shop No.1, Plot No.25, Next to IDBI Bank, Main Road, C-Sector, Near Beema Hospital, Indrapuri, Raisen Road, Bhopal 462022
Phone : 0755 - 4245014, +91-9630904774, +91 8839402126 Email | focusin.report@gmail.com

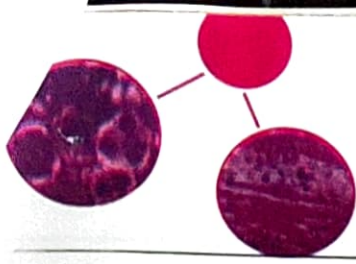

FOCUS PATHOLOGY

SPECIALITY : Histopathology, Cytology, Bone marrow, Haematology

Patient Name : MRS SHALINI
Age & Sex : 31 Years / Female
Referred By : GREEN CITY HOSPITAL

LAB No. : 0006340
Registration Date : 29/03/2022 03:22 pm
Report Date : 29/03/2022 06:28 pm

BIOCHEMISTRY

TEST	RESULT	UNITS	REFERENCE RANGE
HbA1c			
Glycosylated Haemoglobin % (Hb A1c)	: 6.34		Normal : 4.2 to 6.2 Good control: 5.5 to 6.8 Fair control : 6.8 to 7.6 Poor control : > 7.6 Unit : %
Mean Plasma Glucose	: 135.26		

NOTES:

1. The HbA1c test shows your average blood sugar for last 3 months.
2. The HbA1c test does not replace your day-to-day monitoring of blood glucose. Use this test result along with your daily test results to measure your overall diabetes control.

How does HbA1c works?

The HbA1c test measures the amount of sugar that attaches to protein in your red blood cells. RBCs live for about 3 months, so this test shows your average blood sugar levels during that time. Greater the level of sugar & longer it is high, the more sugar that will attach to RBCs.

Why is this test so important?

Research studies demonstrated that the closer to normal your HbA1c level was, the less likely your risk of developing the long-term complications of diabetes. Such problems include eye disease, nerve damage, heart and blood vessel disease and kidney problems.

Who should have the HbA1c test done?

Everyone with diabetes can benefit from taking this test. Knowing your HbA1c level helps you and your doctor decide if you need to change your diabetes management plan.

How often should you have a HbA1c test?

You should have this test done when you are first diagnosed with diabetes.

Then at least twice a year if your treatment goals are being met & blood glucose control is stable.

More frequent HbA1c testing (4 times / year) is recommended if your therapy has been recently changed or if you are not

Barcode :



***** End Of Report *****



Jaykiran

Dr. Jay Kiran Verma (MBBS, DNB)
Sr. Consultant Pathologist (Reg. No. 5659)
National Hospital, Bhopal
Formerly-
-Apollo Hospitals, Hyderabad

◆ 24 Hour Services ◆ Free Sample Collection Home and Office Facility Available



GREEN CITY HOSPITAL

Near V-Mart, DIG Bungalow, Berasia Road, Bhopal

AN ISO 2015-9001 & NABH CERTIFIED HOSPITAL

Reg. No. NH/6333/DEC-2017



PATHOLOGY REPORT

Name : Mrs. Shalini Kathariya OPD/CORP Age : 31 Years Sex : Female
Advised By : GREEN CITY HOSPITAL Lab No. : OPD / 4 Date & : 29-Mar-2022
Time : 10:04 am

HAEMOGRAM

Test Performed	Value Observed	Reference Range
Haemoglobin	10.8 gm%	11.5 - 16 gm%
R.B.C. count	4.12 mil./cmm	4.0 - 5.6 mil./cmm
Total WBC Count	4600 /cumm	4000 - 11000 /cumm
Packed Cell Volume	31.6 %	36 - 47 %
<u>DIFFERENTIAL COUNT</u>		
Neutrophil	60 %	40 - 70 %
Lymphocytes	34 %	20 - 45 %
Monocytes	03 %	2 - 8 %
Eosinophil	03 %	1 - 5 %
Basophil	00 %	0 - 1 %
<u>RBC Indices</u>		
MCV	87.3 fL	82 - 97 fL
MCH	26.0 pg	27 - 32 pg
MCHC	31.6 %	32 - 36 %
<u>Platelets Indices</u>		
Platelet Count	1.76	1.5 - 4.5
ESR	14	0 - 16 mm.FHR

Manal Asraf Ali

Dr. Manal Asraf Ali

MBBS, DCP, DNB

Reg No.19938

[Signature]
Technologist

Please Correlate clinically as well as with other investigative findings. This report is not valid for medico legal purpose

For Emergency / Ambulance Service Contact No.: 0755-2733323

GREEN CITY HOSPITAL

Near V-Mart, DIG Bungalow, Berasia Road, Bhopal

AN ISO 2015-9001 & NABH CERTIFIED HOSPITAL

**PATHOLOGY REPORT**

Name : Mrs. Shalini Kathariya
 OPD/CORP
 Advised By : GREEN CITY HOSPITAL

Age : 31 Years Sex : Female
 Lab No. : OPD / 4 Date & Time : 29-Mar-2022
 : 10:14 am

BIOCHEMISTRY

<u>Test Performed</u>	<u>Value Observed</u>	<u>Reference Range</u>
Blood Glucose(Fasting)	: 98.6 mg/dl	70 - 110 mg/dl
Blood Glucose (Post-Prandial)	: 124.3mg/dl	upto 140 mg/dl
Serum Urea	: 29.0 mg/dl	10 - 45 mg/dl
Serum Creatinine	: 0.98mg/dl	0.50 - 1.0
Serum Uric Acid	: 3.9	Male : < 7.0 mg/dl Female : < 6.0 mg/dl

Dr. Manal Asraf Ali
 MBBS,DCP,DNB
 Reg No.19938

Technologist

Please Correlate clinically as well as with other investigative findings. This report is not valid for medico legal purpose.

For Emergency / Ambulance Service Contact No.: 0755-2733323



GREEN CITY HOSPITAL

Near V-Mart, DIG Bungalow, Berasia Road, Bhopal
AN ISO 2015-9001 & NABH CERTIFIED HOSPITAL

Reg. No. NH/6333/DEC-2017



PATHOLOGY REPORT

Name : Mrs. Shalini Kathariya OPD/CORP Age : 31 Years Sex : Female
Advised By : GREEN CITY HOSPITAL Lab No. : OPD / 4 Date & Time : 29-Mar-2022
Time : 10:14 am

LIVER FUNCTION TEST

Test Performed	Value Observed	Reference Range
Total Bilirubin	0.90 mg/dl	0.3 - 1.1 mg/dl
Direct Bilirubin	0.27 mg/dl	0.1 - 0.3 mg/dl
Indirect Bilirubin	0.63 mg/dl	0.2 - 0.8 mg/dl
SGOT	20.6 U/L	5 - 35 U/L
SGPT (ALT)	24.5 U/L	5 - 36 U/L
Alkaline Phosphatase	180.3 U/L	A: <310 ; C: <645 U/L
Total Protein	6.2 gm/dl	6.0 - 8.5 gm/dl
Albumin	3.4 gm/dl	3.2 - 5.5 gm/dl
Globulin	2.8 gm/dl	2.3 - 3.5 gm/dl

Dr. Manal Asraf Ali
MBBS, DCP, DNB
Reg No. 19938

Technologist

Please Correlate clinically as well as with other investigative findings. This report is not valid for medico legal purpose.

For Emergency / Ambulance Service Contact No.: 0755-2733323

Green C
46 / MRS
Date: 30-Mar
4X

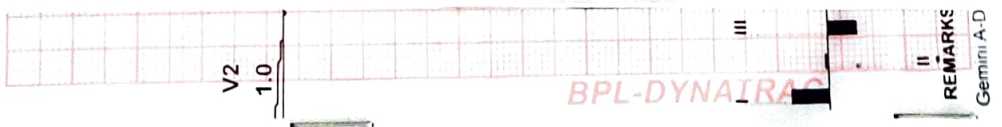

REMARKS
Gemini A-D



GREEN CITY HOSPITAL

Near V-Mart, DIG Bungalow, Berasia Road, Bhopal

AN ISO 2015-9001 & NABH CERTIFIED HOSPITAL

Reg. No. NH/6333/DEC-2017



PATHOLOGY REPORT

Name : Mrs. Shalini Kathariya OPD/CORP Age : 31 Years Sex : Female
Advised By : GREEN CITY HOSPITAL Lab No. : OPD / 4 Date & Time : 29-Mar-2022
Time : 10:15 am

LIPID PROFILE

Test Performed	Value Observed	Reference Range
S. Cholesterol (Total)	181.6mg/dl	Desirable Level : < 200 mg/dl Borderline level : 200-239 mg/dl High Level > 240 mg/dl
S. Triglycerides	121.6mg/dl	Desirable level : < 150 mg/dl Borderline level : 150 - 200 mg/dl High Level: > 200 mg/dl
HDL Cholesterol	43.0 mg/dl	35 - 70 mg/dl
LDL Cholesterol	114.28	Desirable Level:< 130 mg/dl Borderline level:130-180mg/dl High level: >180 mg/dl
VLDL Cholesterol	24.32	Desirable level:< 30 mg/dl Borderline level:30-45 mg/dl High level: > 45 mg/dl
TC/HDL (Risk Factor)	4.22	Desirable Level : < 4.3 Borderline level : 4.4 to 11 High Level : >11
LDLC/HDL (Risk Factor)	2.66	Desirable Level : < 3.0 Borderline level : 3.0 to 6.0 High Level : > 6.0

Manal Asraf Ali

Dr. Manal Asraf Ali

MBBS, DCP, DNB

[Signature]
Technologist

Please Correlate clinically as well as with other investigative findings. This report is not valid for medico legal purposes.

For Emergency / Ambulance Service Contact No.: 0755-2733323



GREEN CITY HOSPITAL

Near V-Mart, DIG Bungalow, Berasia Road, Bhopal
AN ISO 2015-9001 & NABH CERTIFIED HOSPITAL

Reg. No. NH/6333/DEC-2017



PATHOLOGY REPORT

Name : Mrs. Shalini Kathariya OPD/CORP Age : 31 Years Sex : Female
Advised By : GREEN CITY HOSPITAL Lab No. : OPD / 4 Date & Time : 29-Mar-2022
Time : 10:15 am

URINE ROUTINE MICROSCOPIC EXAMINATION

Test Performed	Value Observed	
<u>Physical Examination</u>		
Volume	20 ml	
Colour	Pale Yellow	
Appearance	Clear	
Reaction (pH)	Acidic	
<u>Chemical Examination</u>		
Albumin	TRACE	
SUGAR	Nil	
<u>Microscopic Examination</u>		
PUS(WBC) Cells	5-6 /hpf	/hpf
RBC	Nil /hpf	/hpf
Epithelial Cells	2-3 /hpf	/hpf
Casts	Absent	
Crystals	Absent	
Bacteria	Absent	

Dr. Manal Asraf Ali

MBBS, DCP, DNB

Reg No.19938

Technologist

Please Correlate clinically as well as with other investigative findings. This report is not valid for medico legal purpose.

For Emergency / Ambulance Service Contact No.: 0755-2733323



GREEN CITY HOSPITAL

Reg. No. NH/6333/DEC-2017

Near V-Mart, DIG Bungalow, Berasia Road, Bhopal

AN ISO 2015-9001 & NABH CERTIFIED HOSPITAL



PATHOLOGY REPORT

Name : Mrs. Shalini Kathariya OPD/CORP Age : 31 Years Sex : Female
 Advised By : GREEN CITY HOSPITAL Lab No. : OPD / 4 Date & Time : 29-Mar-2022
 : 10:15 am

STOOL EXAMINATION

Test Performed	Value Observed
<u>Physical Examination</u>	
Colour	Brown
Consistency	Soft
Mucus	Trace
<u>Chemical Examination</u>	
Reaction	Acidic
<u>Microscopic Examination</u>	
Pus cells	Absent /hpf /hpf
RBC	Absent /hpf /hpf
Food Particles	Few+ /hpf /hpf
Fat Globules	Absent

Dr. Manal Asraf Ali

MBBS, DCP, DNB

Reg No. 19938

Technologist

Please Correlate clinically as well as with other investigative findings. This report is not valid for medico legal purpose.

For Emergency / Ambulance Service Contact No.: 0755-2733323



GREEN CITY HOSPITAL

Near V-Mart, DIG Bungalow, Berasia Road, Bhopal
AN ISO 2015-9001 & NABH CERTIFIED HOSPITAL

Reg. No. NH/6333/DEC-2017



PATHOLOGY REPORT

Name : Mrs. Shalini Kathariya OPD/CORP Age : 31 Years Sex : Female
Advised By : GREEN CITY HOSPITAL Lab No. : OPD / 4 Date & Time : 29-Mar-2022
Time : 10:22 am

GGTP

Test Performfed	Value Observed	Reference Range
Gamma GT	24.6	10 - 45 U/L

Dr. Manal Asraf Ali

MBBS,DCP,DNB

Reg No.19938

Technologist

Please Correlate clinically as well as with other investigative findings. This report is not valid for medico legal purpose.

For Emergency / Ambulance Service Contact No.: 0755-2733323

Date: 29.03.2022

PATIENT'S NAME: MRS. SHALINI

AGE: 31Y

REF. BY: GREEN CITY HOSPITAL

SEX: FEMALE

Ultrasonography : Whole Abdomen

Liver: Appears normal in size measures 13.2 cm in long axis in mid clavicular line and shows mildly raised hepatic echotexture with normal visualization of intrahepatic vessel walls. Margins are smooth and regular. Intra and extra hepatic biliary and vascular channels are normal. No evidence of any focal or diffuse mass lesion seen. Gaseous distension of bowel loops noted.

Gall Bladder: Reveal a clear anechoic lumen. Its wall of normal thickness. No pericholecystic pathology seen. CBD & PV are of normal calibre.

Right Kidney: Normal in size, shape & echotexture measures 10.2 x 4.1 cm. Cortical echotexture appears to be normal. Cortico-medullary differentiation is maintained. No hydronephrosis, scarring seen. Tiny renal concretion 3mm at interpole region.

Left Kidney: Normal in size, shape & echotexture measures 10.2 x 4.1 cm. Cortical echotexture appears to be normal. Cortico-medullary differentiation is maintained. No hydronephrosis, scarring seen. Tiny renal concretion 3mm at interpole region.

Spleen: Is normal in size, shape and echotexture.

Pancreas: Appear to be normal in shape, size & echotexture. Pancreatic duct is not dilated.

Urinary Bladder: Is central smooth in contour and reveal a clear lumen. Their walls are of normal thickness.

Uterus: Is anteverted and normal in size shape and echotexture measures 8.2 x 4.2 x 3.5 cm. Endometrial echo is in midline measures 13 mm. Cervix appears normal. Anterior myometrial c section scarring noted and anterior myometrial intramural fibroid of size 9.1 x 10 mm

Right Ovary: Visualized normal in size, shape and echotexture.

Left Ovary: Visualized normal in size, shape and echotexture.

- No evidence of obvious adnexal mass lesion is seen. No evidence of any free fluid/lymphadenopathy. No evidence of bowel wall thickening noted.

Impression: USG Study Reveals:

- Normal sized liver with grade - I fatty infiltration and Gaseous distension of bowel loops.
- Bilateral tiny renal concretions.
- Anterior myometrial c section scarring and anterior myometrial intramural fibroid 9.1 x 10 mm



Dr. Ritesh Kumawat
MBBS, DMRD, DNB (Radio Diagnosis)
Consultant Radiologist
Reg. No: MP - 12614





MONARCH MEDITECH 10 mm/mV 25 mm/Sec @ 0.5 -32Hz BPL GenX3

Pat. Name : **Shalini...**
Pat. ID : 0005162
Referred By :
Consultant : **Dr. J.P. Female**
Age / Sex : **25 years / Unknown**
Date / Time : **29-03-2022 / 10:07**
Pacemaker : No
BP Sys / Dia : **8/8 mmHg**
Ht / Wt : **8cm / 8kg**
Race : **Indian**
Drug 1 : **No Medication**
Drug 2 : **No Medication**
Clin. Diag. : **Normal**

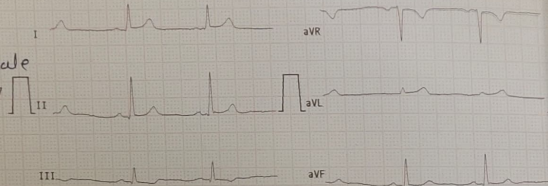

Pat. ID:0005162

Hospital:.....

10 mm/mV 25 mm/Sec @ 0.5 -32Hz

BPL GenX3 MONARCH MEDITECH

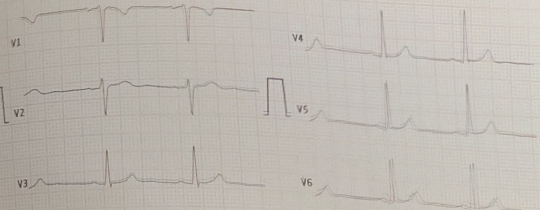

Pat. ID:0005162

Hospital:.....

Sinus rhythm
Inferior ST abnormality
- is nonspecific
Borderline ECG



Disclaimer: This report does not replace
of a trained physician

R

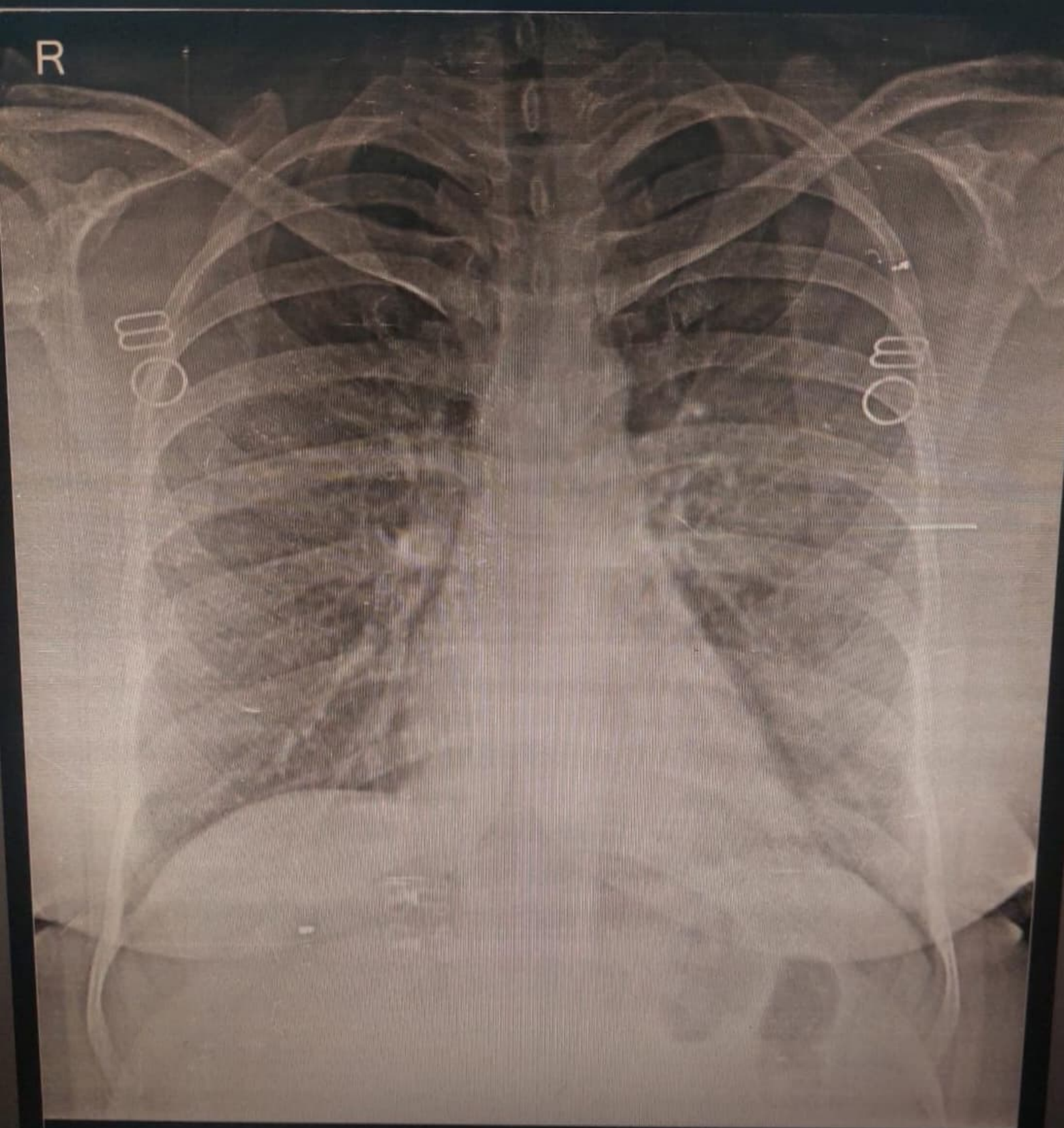

MRS SHALINI 31 YRS., 13566 CHEST PA 29-Mar-22
GREEN CITY HOSPITAL, D.I.G. BUNGLOW, BHOPAL



सत्यमेव जयते

भारत सरकार
GOVERNMENT OF INDIA



शालिनी कठेरिया

Shalini Katheriya

जन्म तिथि / DOB : 05/07/1989

महिला / FEMALE

4379 1292 8561

VID : 9115 4653 5369 0060



मेरा आधार, मेरी पहचान

आयकर विभाग
INCOME TAX DEPARTMENT



भारत सरकार
GOVT. OF INDIA



स्थायी लेखा संख्या कार्ड
Permanent Account Number Card

GZMPK6612R

नाम / Name

SHALINI KATHERIYA

पिता का नाम / Father's Name

BHAIYALAL

जन्म की तारीख / Date of Birth

05/07/1989

Shalini Katheriya
हस्ताक्षर / Signature



11042018