

R

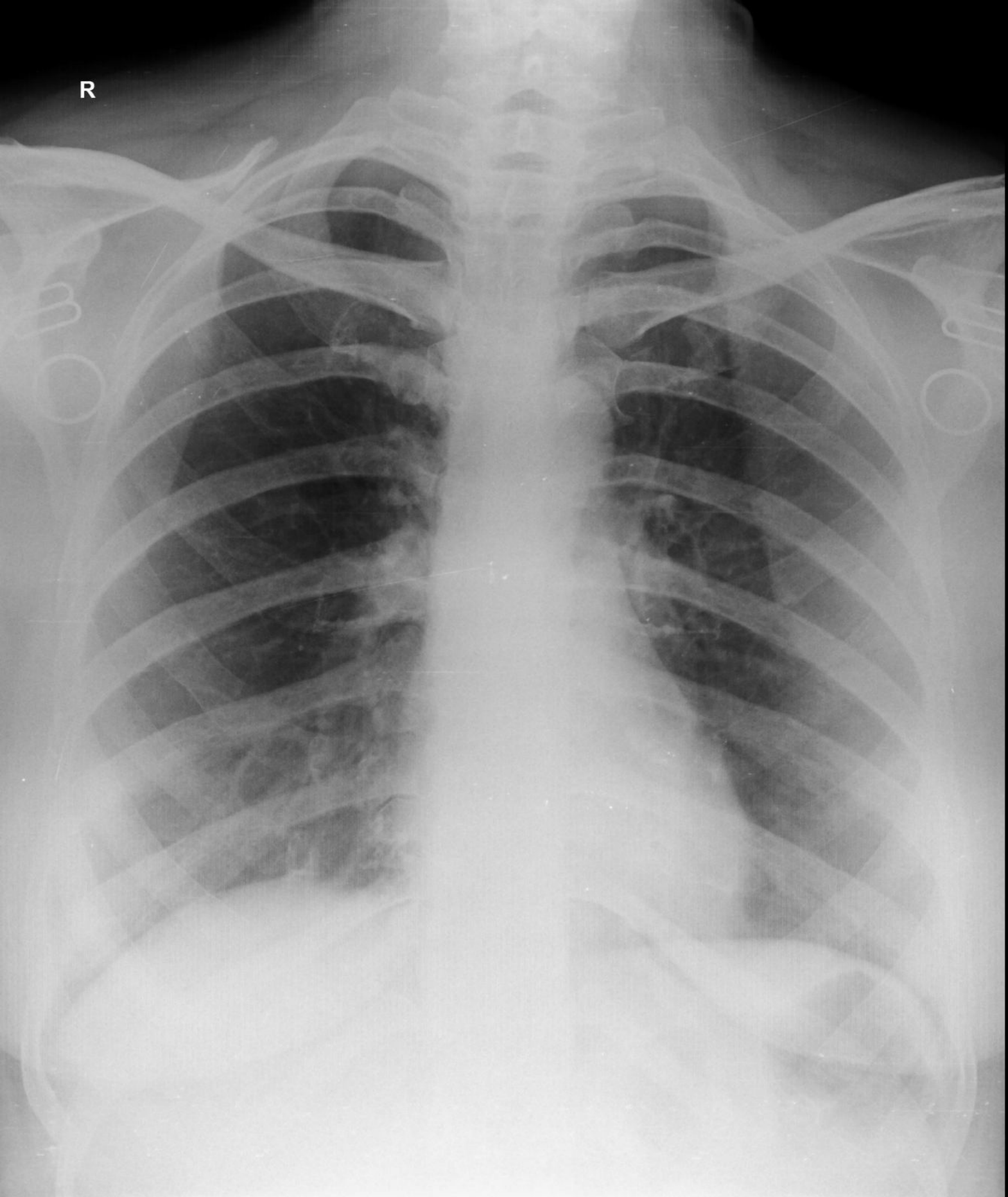

DARSHANA VYAS 39YRS

9/26/2022

OLIVE DIAGNOSTIC, SEAWOOD SEC40

Name: MRS DARSHABEN VYAS	Age/sex: 39Yrs / FEMALE
Ref by: MEDIWHEEL	Date: 26/09/2022

ULTRASOUND EXAMINATION OF ABDOMEN & PELVIS

Findings-

The Liver is normal in size shape and raised echogenicity. No focal lesion is seen. The Hepatic veins appear normal. There is no IHBR dilatation. The portal vein appears normal.

The gall bladder is well distended. The extra hepatic C.B.D. is of normal caliber.

The visualized Pancreas appears normal in size and reflectivity. The pancreatic duct is not dilated. The spleen is normal in size, No focal lesion is seen. Splenic vein is normal at hilum.

Both kidneys are normal in position and size. They show normal cortical reflectivity and cortico-medullary differentiation. There is no evidence of renal calculus, hydronephrosis or mass.

Right kidney measures 9.5 x 4.8 cm

Left kidney measures 9.3 x 5.3cm

The Urinary bladder is well distended. No evidence of any intraluminal mass or calculi.

Uterus is anteverted and measures 6.9 x 34.3 x 5.1cm, appears normal in size, shape and echotexture. No focal lesion noted. Endometrial echoes are mid line and measure 5.1 mm.

Cervix appears normal.

Right ovary measures 3.3 x 2.3cm

A 5.1 x 5.1 cm sized anechoic thin walled simple cyst is noted in left adnexa. Left ovary is not seen separately. No free fluid is noted in abdomen and pelvis.

No probe tenderness seen in present study

IMPRESSION :-

- Grade 1 fatty infiltration of liver.
- Left adnexal simple cyst most probably ovarian origin

Adv: clinical correlation

DR.MRUDULA BABAR
CONSULTANT RADIOLOGIST.

Dr. MRUDULA BABAR
DMRE, CPS Mumbai 2003
(RADIOLOGIST)
Reg. No. 2005/03/2139

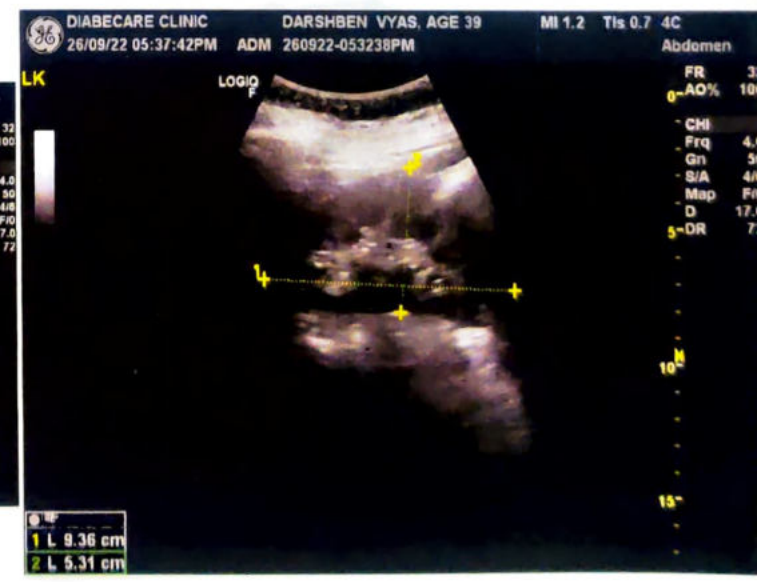
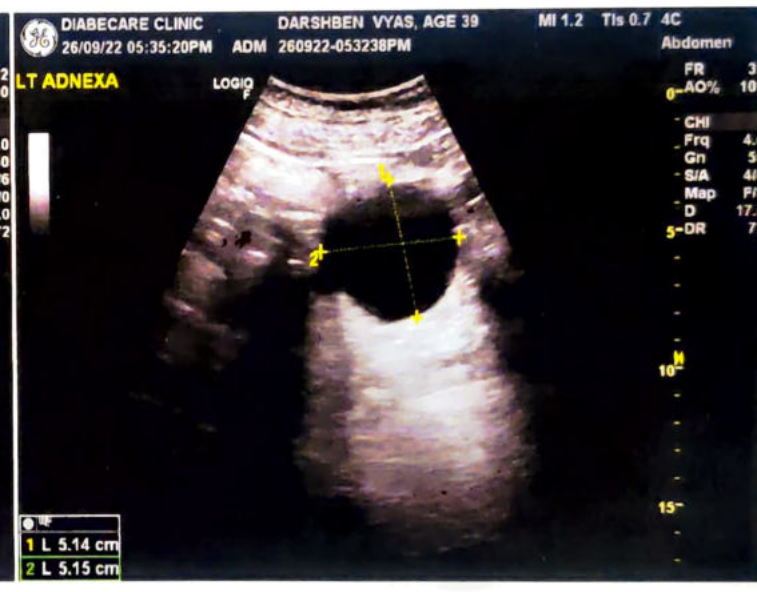

NAME- DARSHANA VYAS

DATE- 26/09/2022

AGE- 39/F

X-RAY CHEST PA

The Soft Tissues And Bony Thorax Are Normal.

Both The Costophrenic And Cardiophrenic Angles Are Clear.

The Lung Field Are Normal.

Cardiac Shape And Size Appears Normal.

Both The Hila Are Normal In Density And Position.

Both The Domes Of Diaphragm And Mediastinum Are Normal.

Impression: Normal Chest X-Ray.

For, 

DR.MRUDULA BABAR
CONSULTANT RADIOLOGIST

Dr. MRUDULA BABAR
DMRE.CPS Mumbai 2009
(RADIOLOGIST)
Reg. No. 2005/03/2139

Patient Name : **MRS. DARSHANA VYAS**
Patient ID : 41820
Age / Sex : 39 years / Female
Referred by : MEDIWHEEL
Bill ID : 69170

Collected : Sep 26, 2022, 11:49 a.m.
Reported : Sep 26, 2022, 01:54 p.m.
Sample ID :



Test Description	Results	Units	Biological Reference Range
------------------	---------	-------	----------------------------

ULTRASENSITIVE THYROID STIMULATING HORMONE (TSH)

Sample Type : Serum

Ultrasensitive Thyroid Stimulative Hormone (TSH) [CLIA]	2.50	μIU/mL	0.3- 4.5 1st trimester - 0.1 - 2.5μIU/mL 2nd trimester - 0.2 - 3μIU/mL 3rd trimester - 0.3 - 3μIU/mL
---	------	--------	---

Clinical Significance :-

1. Serum TSH concentrations exhibit a diurnal variation with the peak occurring during the night.
2. Useful for: Screening for thyroid dysfunction and detecting mild (subclinical), as well as overt, primary hypo- or hyperthyroidism in ambulatory patients.
3. Monitoring patients on thyroid replacement therapy.
4. Confirmation of thyroid-stimulating hormone (TSH) suppression in thyroid cancer patients on thyroxine suppression therapy.
5. Prediction of thyrotropin-releasing hormone-stimulated TSH response.

****END OF REPORT****



Dr. Sudhamani S. MD
Consultant Pathologist
Reg. No. : 90461

Patient Name : **MRS. DARSHANA VYAS**

Patient ID : 41820

Age / Sex : 39 years / Female

Referred by : MEDIWHEEL

Bill ID : 69170

Collected : Sep 26, 2022, 11:49 a.m.

Reported : Sep 26, 2022, 01:54 p.m.

Sample ID :



193613

Test Description	Results	Units	Biological Reference Range
<u>FASTING BLOOD SUGAR</u>			
Sample Type : Flouride R			
Fasting Blood Sugar [GOD - POD]	105.50	mg/dl	Normal : 70 - 99 mg/dl impaired Tolerance : 100 - 125mg/dl Diabetes Mellitus : >126 mg/dl
Technique :-	Fully Automated Biochemistry Analyser ERBA EM-200		

END OF REPORT

**Dr. Sudhamani S. MD**
Consultant Pathologist
Reg. No. : 90461

Patient Name : **MRS. DARSHANA VYAS**

Patient ID : 41820

Age / Sex : 39 years / Female

Referred by : MEDIWHEEL

Bill ID : 69170

Collected : Sep 26, 2022, 11:49 a.m.

Reported : Sep 26, 2022, 01:54 p.m.

Sample ID :



193613

Test Description	Results	Units	Biological Reference Range
------------------	---------	-------	----------------------------

POST PRANDIAL BLOOD SUGAR

Sample Type : Flouride PP

Post Prandial Blood Sugar [GOD - POD]	147.70	mg/dl	110-180
--	--------	-------	---------

Technique :-

Done On Fully Automated Biochemistry Analyser ERBA EM-200

****END OF REPORT******Dr. Sudhamani S. MD**
Consultant Pathologist
Reg. No. : 90461

Patient Name : **MRS. DARSHANA VYAS**
Patient ID : 41820
Age / Sex : 39 years / Female
Referred by : MEDIWHEEL
Bill ID : 69170

Collected : Sep 26, 2022, 11:49 a.m.
Reported : Sep 26, 2022, 01:54 p.m.
Sample ID :



Test Description	Results	Units	Biological Reference Range
------------------	---------	-------	----------------------------

BLOOD GROUP

Sample Type : EDTA / Whole Blood

ABO Grouping

"AB"

Rh Grouping

POSITIVE

Note:

These report is for information purpose only. Blood group needs to be reconfirmed at the time of cross matching for blood transfusion.

END OF REPORT



Dr. Sudhamani S. MD
Consultant Pathologist
Reg. No. : 90461

Patient Name : **MRS. DARSHANA VYAS**
 Patient ID : 41820
 Age / Sex : 39 years / Female
 Referred by : MEDIWHEEL
 Bill ID : 69170

Collected : Sep 26, 2022, 11:49 a.m.
 Reported : Sep 26, 2022, 01:54 p.m.
 Sample ID :



Test Description	Results	Units	Biological Reference Range
<u>LIPID PROFILE</u>			
Sample Type : Serum			
TOTAL CHOLESTEROL [CHOD-PAP]	148.40	mg/dL	Desirable : <200 mg/dl Borderline : 200 - 239mg/dl High : >240 mg/dl
TRIGLYCERIDES [Glycerol Phosphate Oxidase]	31.90	mg/dL	Desirable : <150 mg/dl Borderline : 150 - 199mg/dl High : >200mg/dl
HDL CHOLESTEROL [Direct]	52.70	mg/dL	Desirable : >40 mg/dl Borderline Risk : 35 mg/dl High Risk : <30 mg/dl
LDL CHOLESTEROL [Calculated]	89.32	mg/dL	Desirable : <100 mg/dl Borderline : 130 - 160mg/dl High : >160mg/dl
VLDL Cholesterol [Calculated]	6.38	mg/dL	Desirable : <26 mg/dl Borderline : >30 mg/dl
Total Chol / HDL Chol Ratio [Calculated]	2.82	mg/dL	Desirable : <5 %
LDL / HDL Ratio [Calculated]	1.69		1.00 - 3.55
NON-HDL CHOLESTEROL [Calculated]	95.70	mg/dL	Desirable : <130 mg/dl Borderline : 160 - 189 mg/dl High : >220 mg/dl
Technique:	Fully Automated Biochemistry Analyser ERBA EM-200.		

END OF REPORT



Dr. Sudhamani S. MD
 Consultant Pathologist
 Reg. No. : 90461

Patient Name : **MRS. DARSHANA VYAS**
Patient ID : 41820
Age / Sex : 39 years / Female
Referred by : MEDIWHEEL
Bill ID : 69170

Collected : Sep 26, 2022, 11:49 a.m.
Reported : Sep 26, 2022, 01:54 p.m.
Sample ID :



Test Description	Results	Units	Biological Reference Range
------------------	---------	-------	----------------------------

URINE ANALYSE REPORT

Sample Type : Urine

PHYSICAL EXAMINATION

COLOUR	Pale Yellow		
APPEARANCE	Clear		
REACTION (PH)	6.0		5.0-7.5
SPECIFIC GRAVITY	1.020		1.010 - 1.030
ALBUMIN	Absent		
GLUCOSE	Absent		
BLOOD (U)	Absent		
BILE PIGMENTS	Negative		
BILE SALTS	Absent		
KETONE	Negative		
LEUKOCYTES	Absent		
NITRITE	Absent		
UROBILINOGEN	Negative		

MICROSCOPY

PUS CELLS/hpf	1-2
RBCs/hpf	Absent
EPI.CELLS/hpf	1-2
CASTS	Absent
CRYSTALS	Absent
BACTERIA	Absent
Other	Absent

END OF REPORT



Dr. Sudhamani S. MD
Consultant Pathologist
Reg. No. : 90461

Patient Name : **MRS. DARSHANA VYAS**
Patient ID : 41820
Age / Sex : 39 years / Female
Referred by : MEDIWHEEL
Bill ID : 69170

Collected : Sep 26, 2022, 11:49 a.m.
Reported : Sep 26, 2022, 01:54 p.m.
Sample ID :



Test Description	Results	Units	Biological Reference Range
------------------	---------	-------	----------------------------

LIVER FUNCTION TEST

Sample Type : Serum

TOTAL BILIRUBIN [DIAZO]	0.45	mg/dl	0.3-1.3 mg/dl
BILIRUBIN-DIRECT [DIAZO]	0.23	mg/dl	0.1-0.4 mg/dl
BILLIRUBIN-INDIRECT [CALCULATED]	0.22	mg/dl	0.1-0.9 mg/dl
S.G.O.T. (AST) [IFCC without Pyridoxal Phosphate]	20.80	IU/L	5-40 IU/L
S.G.P.T.(ALT) [IFCC without Pyridoxal Phosphate]	21.90	IU/L	5-40 IU/L
ALKALINE PHOSPHATASE [Amino Methyl Propanol (AMP)]	45.00	IU/L	44-147 IU/L
TOTAL PROTEINS [BIURET]	7.70	IU/L	6.0 - 8.5 g/dL
ALBUMIN [BROMO CRESOL GREEN (BCG)]	4.23	g/dl	3.5-5.0 g/dl
GLOBULIN [CALCULATED]	3.47	gm%	2.3-3.5 gm%
ALBUMIN/GLOBULIN RATIO [CALCULATED]	1.22		
GAMMA GT	12.5	U/L	0 - 45

Technique : Fully Automated Biochemistry Analyser ERBA EM-200

END OF REPORT



Dr. Sudhamani S. MD
Consultant Pathologist
Reg. No. : 90461

Patient Name : **MRS. DARSHANA VYAS**

Patient ID : 41820

Age / Sex : 39 years / Female

Referred by : MEDIWHEEL

Bill ID : 69170

Collected : Sep 26, 2022, 11:49 a.m.

Reported : Sep 26, 2022, 01:54 p.m.

Sample ID :



Test Description	Results	Units	Biological Reference Range
------------------	---------	-------	----------------------------

SR. URIC ACID

Sample Type : Serum

Uric Acid

4.00

mg/dl

2.5 - 6.8

[Uricase - POD]

Technique :-

Done On Fully Automated Biochemistry Analyser ERBA EM-200.

****END OF REPORT******Dr. Sudhamani S. MD**
Consultant Pathologist
Reg. No. : 90461

Patient Name : **MRS. DARSHANA VYAS**

Patient ID : 41820

Age / Sex : 39 years / Female

Referred by : MEDIWHEEL

Bill ID : 69170

Collected : Sep 26, 2022, 11:49 a.m.

Reported : Sep 26, 2022, 01:54 p.m.

Sample ID :



193613

Test Description	Results	Units	Biological Reference Range
------------------	---------	-------	----------------------------

CREATININE

Sample Type : Serum

Creatinine

0.64

mg/dl

0.40 - 1.40

[Enzymatic]

Formula

Technique :-

Done On Fully Automated Biochemistry Analyser ERBA EM-200

****END OF REPORT******Dr. Sudhamani S. MD**
Consultant Pathologist
Reg. No. : 90461

Patient Name : **MRS. DARSHANA VYAS**

Patient ID : 41820

Age / Sex : 39 years / Female

Referred by : MEDIWHEEL

Bill ID : 69170

Collected : Sep 26, 2022, 11:49 a.m.

Reported : Sep 26, 2022, 01:54 p.m.

Sample ID :



193613

Test Description	Results	Units	Biological Reference Range
------------------	---------	-------	----------------------------

BLOOD UREA LEVEL (BUL)

Sample Type : Serum

Urea	25.60	mg/dl	10 - 40
-------------	-------	-------	---------

[Urease - GLDH]

Bun	11.96	mg/dl	6 - 21
------------	-------	-------	--------

[Calculated]

Technique :- Done On Fully Automated Biochemistry Analyser ERBA EM-200

END OF REPORT

**Dr. Sudhamani S. MD**
Consultant Pathologist
Reg. No. : 90461

Patient Name : **MRS. DARSHANA VYAS**
Patient ID : 41820
Age / Sex : 39 years / Female
Referred by : MEDIWHEEL
Bill ID : 69170

Collected : Sep 26, 2022, 11:49 a.m.
Reported : Sep 26, 2022, 01:54 p.m.
Sample ID :



Test Description	Results	Units	Biological Reference Range
------------------	---------	-------	----------------------------

COMPLETE BLOOD COUNT

Sample Type : EDTA / Whole Blood

Hemoglobin	13.1	g/dl	11.5 - 15.0
RBC COUNT	4.49	Millions/c	3.8 - 4.8
PCV(Hematocrit)	39.5	%	40.0 - 50.0
Mean Cell Volume(MCV)	87.97	fl	80.0 - 100.0
Mean Cell Hemoglobin(MCH)	29.18	pg	27.0 - 32.0
Mean Cell Hb Conc(MCHC)	33.16	g/dl	32 - 36
RDW	12.9	%	11.50 - 14.50
Total Leucocytes (WBC) Count	7930	/cumm	4000-11000

DIFFERENTIAL COUNT

Neutrophils	49.9	%	40 - 70
Lymphocytes	35.9	%	20 - 50
Eosionphils	6.2	%	01 - 06
Monocytes	7.1	%	00 - 08
Basophils	0.90	%	00-01

SMEAR STUDY

RBC Morphology	Normocytic Normocromic.		
WBC Morphology	Eosinophilia.		
Platelets On Smear	Adequate on Smear		
Platelet Count	318000	/cumm	150000 - 450000
MPV	9.4	fL	6.5 - 10.0

Comments :-**Method:-**

HB:-Colorimetric, Total WBC:-Impedance/Flow Cytometry, HCT, MCV, MCH, MCHC, RDW-CV:-Calculate, Diff. Count: Flow Cytometry / Manual Stained Smear Microscopy, RBC: Impedance, Platelets : Impedance Method.

Technique :-

Fully Automated 5 part Diff. Cell Counter .

All Test Results are subjected to stringent international External and Internal Quality Control Protocols

END OF REPORT



Dr. Sudhamani S. MD
Consultant Pathologist
Reg. No. : 90461

Patient Name : **MRS. DARSHANA VYAS**

Patient ID : 41820

Age / Sex : 39 years / Female

Referred by : MEDIWHEEL

Bill ID : 69170

Collected : Sep 26, 2022, 11:49 a.m.

Reported : Sep 26, 2022, 01:54 p.m.

Sample ID :



Test Description	Results	Units	Biological Reference Range
------------------	---------	-------	----------------------------

ESR

Sample Type : EDTA / Whole Blood

ESR 10 Mm/hr 0 - 20

Method Westergren

****END OF REPORT******Dr. Sudhamani S. MD**
Consultant Pathologist
Reg. No. : 90461

Patient Name : **MRS. DARSHANA VYAS**

Patient ID : 41820

Age / Sex : 39 years / Female

Referred by : MEDIWHEEL

Bill ID : 69170

Collected : Sep 26, 2022, 11:49 a.m.

Reported : Sep 26, 2022, 01:54 p.m.

Sample ID :



193613

Test Description	Results	Units	Biological Reference Range
------------------	---------	-------	----------------------------

TOTAL THYROXINE (T4)

Sample Type : Serum

Total Thyroxine (T4) [CLIA]	110.40	ng/ml	52 - 127
------------------------------------	--------	-------	----------

****END OF REPORT******Dr. Sudhamani S. MD**
Consultant Pathologist
Reg. No. : 90461

Patient Name : **MRS. DARSHANA VYAS**

Patient ID : 41820

Age / Sex : 39 years / Female

Referred by : MEDIWHEEL

Bill ID : 69170

Collected : Sep 26, 2022, 11:49 a.m.

Reported : Sep 26, 2022, 01:54 p.m.

Sample ID :



193613

Test Description	Results	Units	Biological Reference Range
------------------	---------	-------	----------------------------

TOTAL TRIIODOTHYRONINE (T3)

Sample Type : Serum

TotalTriiodothyronine (T3) [CLIA]	1.12	ng/dL	0.69 - 2.15
--	------	-------	-------------

****END OF REPORT******Dr. Sudhamani S. MD**
Consultant Pathologist
Reg. No. : 90461

Patient Name : **MRS. DARSHANA VYAS**

Patient ID : 41820

Age / Sex : 39 years / Female

Referred by : MEDIWHEEL

Bill ID : 69170

Collected : Sep 26, 2022, 11:49 a.m.

Reported : Sep 26, 2022, 01:54 p.m.

Sample ID :



Test Description	Results	Units	Biological Reference Range
<u>GLYCOCYLATED HAEMOGLOBIN</u>			
Sample Type : EDTA / Whole Blood			
Glycocyalted Haemoglobin (HbA1c) [Tosoh HPLC]	5.6	%	<5.7%NON DIABETIC 5.7-6.4% PRE-DIABETIC >6.5% DIABETIC <7.0% GOAL FOR DIABETIC ON TREATMENT
MEAN BLOOD GLUCOSE	114.02	mg/dL	116.89 - 154.2

****END OF REPORT******Dr. Sudhamani S. MD**
Consultant Pathologist
Reg. No. : 90461



ભારતીય વિશિષ્ટ ઓળખાણ પ્રાધિકરણ

ભારત સરકાર
Unique Identification Authority of India
Government of India

નોંધણીની ઓળખ / Enrollment No.: 1293/88135/02394

To
વ્યાસ દર્શનાબેન
Vyas Darshnaben
W/O: Piyushbhai
prabhukrupa
momai nagar - 4 gandhinagar
Dangarvada
Bedeshwar
Kalavad Jamnagar
Gujarat 361002

25/03/2013
7021147



MN070211474FT

Dr. Mahesh V. Puri
M.D. (Medicine)
Consultant Physician
Reg. No. 91424 (M)

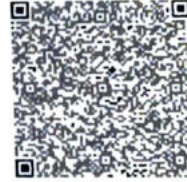

તમારો આધાર નંબર / Your Aadhaar No. :

2237 6418 3591

આધાર - સામાન્ય માણસનો અધિકાર



ભારત સરકાર

Government of India



વ્યાસ દર્શનાબેન
Vyas Darshnaben
જન્મનું વર્ષ / Year of Birth : 1983
સ્ત્રી / Female



2237 6418 3591

Name: Ms Vyas Darshnaben

Age: 39

26/9/22

Eye check up

Right eye

Left eye

VA (R)

6/6

(A) 6/6

N6

N8

(R)

(L)

front eye

NMD

NMD

(F)

(R)

(L)

color Vn

(R)

WNL

(L)

Normal sinus rhythm with sinus arrhythmia
Normal ECG

QRS : 88 ms
QT / QTcBaz : 404 / 432 ms
PR : 146 ms
P : 104 ms
RR / PP : 864 / 869 ms
P / QRS / T : 55 / 54 / 58 degrees

69 within normal limits

CV

Dr. Mahesh V. Padsalghe
MD. (Medicine)
Consultant Physician
Reg. No. 91424 (MMC)

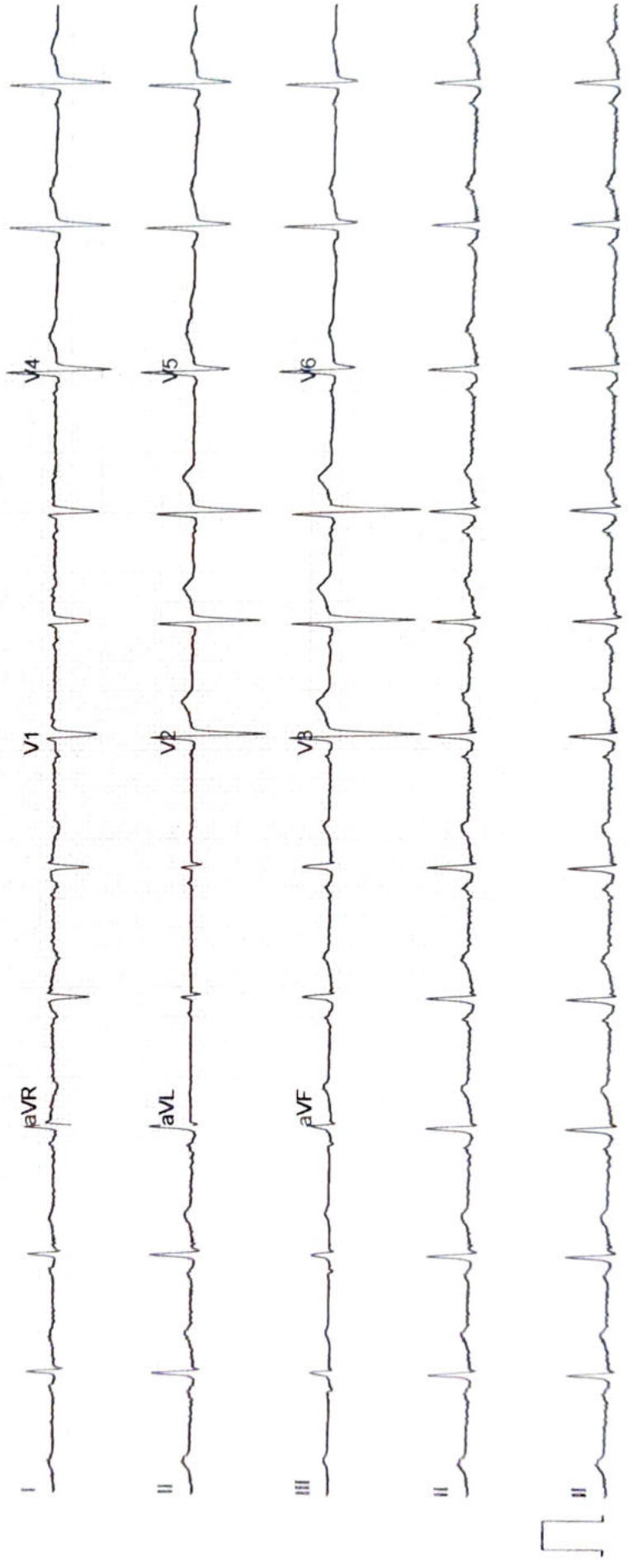

ECHO Report

Date: 24/09/2022

Patient Details

Patient ID –

Name- Mrs DARSHNABEN VYAS

Age- 39 YEARS

Gender- FEMALE

Referral BY - MEDIWHEEL

Doctor Incharge DR. MAHESH PADSALGE

Clinical Status of Patient -

Finding description -

- 1. Poor Echo Window.**
- 2. Normal LV systolic function.**
- 3. No RWMA.**
- 4. All cardiac valves are structurally normal.**
- 5. Trivial MR, Trivial PR, NO AR.**
- 6. No PAH.**
- 7. Normal RV systolic function.**
- 8. No clot/vegetation/pericardial effusion.**
- 9. No coarctation of aorta.**

Chamber Dimensions-M mode Findings

LVID (Diastole) 35-56(mm)	- 31.00	LVID (Systole) 24-42(mm)	- 30.00
IVS (Diastole) 8-12(mm)	- 09.00	IVS (Systole) 14-42(mm)	- 12.00
LVPWT (Diastole) 6-11(mm)	- 09.00	EPSS	- 4.00
LVEF (%)	- 60%	LVFS (%)	- - -

LV Volume (Diastolic)(mm³)
Meridional Wall Stress in System

LV Volume (Systolic)(mm³)
Cubed LV Volume in Diastole (mm³)

Cubed LV+ myocardial volume (mm³)

Velocity of circumferential
Shortening (mm)

Aortic root 22-37(mm)	- 28.00
Left Atrium Length (mm)	- 31.00
Left Atrium Volume (mm ³)	
RV size	Normal
Normal	
RV volume (mm ³)	
Normal	
Pericardium	Normal
Effusion	None
Resp Variation	Present
Predicted RV Systolic Pressure	

Left Atrium Width (mm)
Left Atrium Area (mm²)
RV Function

RA Size

IVC Size (mm) – 15 mm Collapsible

Doppler Findings- I

Dr. Mahesh Padsalge

Dr. Mahesh V. Padsalge

MD. (Medicine)

Consultant Physician

Reg. No. 91424 (MMC)

