



BHAILAL AMIN
GENERAL HOSPITAL

ESTD. 1964



H-2016-0297



MC-3004



E-2021-0037



SAFE 01

CONCLUSION OF HEALTH CHECKUP

ECU Number	: 2529	MR Number	: 23203048	Patient Name	: POOJA MALVIYA
Age	: 25	Sex	: Female	Height	: 158
Weight	: 56	Ideal Weight	: 57	BMI	: 22.43
Date	: 25/03/2023				

Dr. Manish Mittal

Internal Medicine

Note : General Physical Examination & routine Investigations included in the Health Checkup have certain limitations and may not be able to detect all the latent and asymptomatic diseases.

ECU Number : 2529

MR Number : 23203048

Patient Name: POOJA MALVIYA

Age : 25

Sex : Female

Height : 158

Weight : 56

Ideal Weight : 57

BMI : 22.43

Date : 25/03/2023

Past H/O : NO P/H/O ANY MAJOR ILLNESS.

Present H/O : NO MEDICAL COMPLAINTS AT PRESENT.

Family H/O : MOTHER : HYPERTENSION AND DIABETES ; FATHER : DIABETES, STROKE, HYPERTENSION.

Habits : NO HABITS.

Gen.Exam. : G.C. GOOD

B.P : 110/74 mm Hg

Pulse : 70/MIN REG.

Others : SPO2 : 99 %

C.V.S : NAD

R.S. : NAD

Abdomen : NP

Spleen : NP

Skin : NAD

C.N.S : NAD

Advice :



ECU Number : 2529
Age : 25
Weight : 56
Date : 25/03/2023

MR Number : 23203048
Sex : Female
Ideal Weight : 57

Patient Name: POOJA MALVIYA
Height : 158
BMI : 22.43

Ophthalmic Check Up :	Right	Left
Ext Exam		NORMA
Vision Without Glasses	-	-
Vision With Glasses	6/6 N.5	6/6 N.5
Final Correction	NORMAL	NORMAL
Fundus	NORMAL	
Colour Vision	NORMAL	
Advice	NIL	

Orthopeadic Check Up :

Ortho Consultation

Ortho Advice

ENT Check Up :

Ear

Nose

Throat

Hearing Test

ENT Advice

General Surgery Check Up :

General Surgery

Abdominal Lump

Hernia

External Genitals

PVR

Proctoscopy

Any Other

Surgical Advice



ECU Number : 2529
Age : 25
Weight : 56
Date : 25/03/2023

MR Number : 23203048
Sex : Female
Ideal Weight : 57

Patient Name : POOJA MALVIYA
Height : 158
BMI : 22.43

Gynaec Check Up :

OBSTETRIC HISTORY G1 P1 - FT LSCS : MALE - 5 YRS ; BAPT GAS ? NEUROLOGICAL DISORDER
MENSTRUAL HISTORY REGULAR CYCLE
PRESENT MENSTRUAL CYCLE LMP : 09/03/2023
PAST MENSTRUAL CYCLE -

CHIEF COMPLAINTS -
PA LSCS SCAR +
PS NORMAL
PV NORMAL
BREAST EXAMINATION RIGHT NORMAL
BREAST EXAMINATION LEFT NORMAL
PAPSMEAR TAKEN
BMD
MAMMOGRAPHY
ADVICE REGULAR BSE

Dietary Assessment

ECU Number : 2529 MR Number : 23203048 Patient Name : POOJA MALVIYA
Age : 25 Sex : Female Height : 158
Weight : 56 Ideal Weight : 57 BMI : 22.43
Date : 25/03/2023

Body Type : Normal / Underwight / Overwight
Diet History : Vegetarian / Eggetarian / Mixed
Frequency of consuming fried food : / Day / Week or occasional
Frequency of consuming Sweets : / Day / or occasional
Frequency of consuming outside food : / Day / Week or occasional

Amount of water consumed / day : Glasses / liters

Life style assessment :
Physical activity : Active / moderate / Sedentary / Nil
Alcohol intake : Yes / No
Smoking : Yes / No
Allergic to any food : Yes / No
Are you stressed out ? : Yes / No
Do you travel a lot ? : Yes / No

General diet instructions :

- Have small frequent meals.
- Avoid fatty products like oil, ghee, butter, cheese.
- Take salt restricted diet and avoid table salt.
- Consume fibrous food regularly like whole grains, Daliya, Oats, Bajra, Flex seeds, Pulses, Fruits and Salads.
- Keep changing your cooking oil every three months.
- Avoid Maida, Starchy foods and Bakery products.
- Consume 1-2 servings of all fruits and vegetables, For Diabetic patients avoid Mango, Chikoo, Banana, Grapes and Custurd apple
- Dring 3 to 4 liters (12 - 14 glass) of water daily.
- Eat Beetroots, Figs, Almond, Walnut, Dates, Leafy vegetables, roasted Channa and Jeggary (Gur) for Heamoglobin in case of diabetic patient avoid Rasins, Dates and Jeggary
- Drink green Tea or black Coffee once in a day.
- Do brisk walking daily.



Patient Name : Mrs. POOJA MALVIYA Type : OPD
 Gender / Age : Female / 33 Years 6 Months 22 Days Request No. : 115233
 MR No / Bill No. : 23203049 / 231074840 Request Date : 25/03/2023 08:32 AM
 Consultant : Dr. Manish Mittal Collection Date : 25/03/2023 08:26 AM
 Location : OPD Approval Date : 25/03/2023 03:52 PM

Complete Lipid Profile

Test	Result	Units	Biological Ref. Range
Complete Lipid Profile			
Appearance	Clear		
Triglycerides	79	mg/dL	1 - 150
<i>(By Lipase / Glycerol dehydrogenase on RXL Dade Dimension < 150 Normal 150-199 Borderline High 200-499 High > 499 Very High)</i>			
Total Cholesterol	176	mg/dL	1 - 200
<i>(By enzymatic colorimetric method on RXL Dade Dimension <200 mg/dL - Desirable 200-239 mg/dL - Borderline High > 239 mg/dL - High)</i>			
HDL Cholesterol	51	mg/dL	40 - 60
<i>(By Direct homogenous technique, modified enzymatic non-immunological method on RXL Dade Dimension < 40 Low > 60 High)</i>			
Non HDL Cholesterol (calculated)	125	mg/dL	1 - 130
<i>(Non- HDL Cholesterol < 130 Desirable 139-159 Borderline High 160-189 High > 191 Very High)</i>			
LDL Cholesterol	122	mg/dL	1 - 100
<i>(By Direct homogenous technique, modified enzymatic non-immunological method on RXL Dade Dimension < 100 Optimal 100-129 Near / above optimal 130-159 Borderline High 160-189 High > 189 Very High)</i>			
VLDL Cholesterol (calculated)	15.8	mg/dL	12 - 30
LDL Ch. / HDL Ch. Ratio	2.39		2.1 - 3.5
T. Ch./HDL Ch. Ratio	3.45		3.5 - 5
<i>(Recent NECP / ATP III Guidelines / Classification (mg/dl) :)</i>			

---- End of Report ----

Dr. Rakesh Vaidya
MD (Path). DCP.



Patient Name : Mrs. POOJA MALVIYA
 Gender / Age : Female / 33 Years 6 Months 22 Days
 MR No / Bill No. : 23203049 / 231074840
 Consultant : Dr. Manish Mittal
 Location : OPD

Type : OPD
 Request No. : 115233
 Request Date : 25/03/2023 08:32 AM
 Collection Date : 25/03/2023 08:26 AM
 Approval Date : 25/03/2023 02:38 PM

CBC + ESR

Test	Result	Units	Biological Ref. Range
Haemoglobin.			
Haemoglobin	<u>9.2</u>	gm/dL	12 - 15
Red Blood Cell Count (T-RBC)	4.15	mill/cmm	3.8 - 4.8
Hematocrit (HCT)	<u>31.0</u>	%	36 - 46
Mean Corpuscular Volume (MCV)	<u>74.7</u>	fl	83 - 101
Mean Corpuscular Haemoglobin (MCH)	<u>22.2</u>	pg	27 - 32
MCH Concentration (MCHC)	<u>29.7</u>	%	31.5 - 34.5
Red Cell Distribution Width (RDW-CV)	<u>17.5</u>	%	11.6 - 14
Red Cell Distribution Width (RDW-SD)	<u>47.5</u>	fl	39 - 46
Total Leucocyte Count (TLC)			
Total Leucocyte Count (TLC)	5.14	thou/cmm	4 - 10
Differential Leucocyte Count			
Polymorphs	57	%	40 - 80
Lymphocytes	36	%	20 - 40
Eosinophils	1	%	1 - 6
Monocytes	6	%	2 - 10
Basophils	0	%	0 - 2
Polymorphs (Abs. Value)	2.93	thou/cmm	2 - 7
Lymphocytes (Abs. Value)	1.86	thou/cmm	1 - 3
Eosinophils (Abs. Value)	<u>0.05</u>	thou/cmm	0.2 - 0.5
Monocytes (Abs. Value)	0.28	thou/cmm	0.2 - 1
Basophils (Abs. Value)	0.02	thou/cmm	0.02 - 0.1
Immature Granulocytes	0.2	%	1 - 3 : Borderline > 3 : Significant
Platelet Count			
Platelet Count	334	thou/cmm	150 - 410
Smear evaluation	Adequate		
PBS Overview	Hypochromia (+), Microcytosis (+), Anisocytosis (+)		
ESR	<u>34</u>	mm/1 hr	0 - 12

Test Results are dependent on a number of variables & technical limitations. Hence, it is advised to correlate with clinical findings and other related investigations before any firm opinion is made. Recheck / repeat may be requested.

365 Days / 24 Hours Laboratory Services

Home Collection Facility Available
(Mon To Sat 8:00 am to 5:00 pm)



BHAILAL AMIN
GENERAL HOSPITAL

Bhaial Amin Marg, Gorwa, Vadodara, Gujarat 390003.

www.baghospital.com | 0265-677 6222, 255 6222 | Follow us : @

DEPARTMENT OF LABORATORY MEDICINE

Patient Name	: Mrs. POOJA MALVIYA	Type	: OPD
Gender / Age	: Female / 33 Years 6 Months 22 Days	Request No.	: 115233
MR No / Bill No.	: 23203049 / 231074840	Request Date	: 25/03/2023 08:32 AM
Consultant	: Dr. Manish Mittal	Collection Date	: 25/03/2023 08:26 AM
Location	: OPD	Approval Date	: 25/03/2023 02:38 PM

CBC + ESR

Immature Granulocyte (IG) count is a useful early marker of infection or inflammation, even when other markers are normal. It is an early and rapid discrimination of bacterial from viral infections. It is also increased in patients on steroid therapy / chemotherapy or haematological malignancy. High IG is always pathological; except in pregnancy and neonates of < 7 days.
Method : HB by Non-Cyanide Hemoglobin analysis method. HCT by RBC pulse height detection method. RBC, TLC & PLC are by Particle Count by Electrical Impedance in Cell Counter. Optical Platelets by Fluorescent + Laser Technology. MCV, MCH, MCHC, RDW (CV & SD) are calculated parameter. DLC by Flowcytometry method using semi-conductor Laser+Smear verification. ESR on Ves metic 20, comparable to Westergrens method and in accordance to ICSH reference method.

---- End of Report ----

Dr. Rakesh Vaidya
MD (Path). DCP.

Test Results are dependent on a number of variables & technical limitations. Hence, it is advised to correlate with clinical findings and other related investigations before any firm opinion is made. Recheck / retest may be requested.

365 Days / 24 Hours Laboratory Services

Home Collection Facility Available
(Mon To Sat 8:00 am to 5:00 pm)

📍 Bhailal Amin Marg, Gorwa, Vadodara, Gujarat 390003.

🌐 www.baghospital.com | ☎ 0265-677 6222, 255 6222 | Follow us : 📱 📺



BHAILAL AMIN
GENERAL HOSPITAL

DEPARTMENT OF LABORATORY MEDICINE

Patient Name : Mrs. POOJA MALVIYA
Gender / Age : Female / 33 Years 6 Months 22 Days
MR No / Bill No. : 23203049 / 231074840
Consultant : Dr. Manish Mittal
Location : OPD

Type : OPD
Request No. : 115233
Request Date : 25/03/2023 08:32 AM
Collection Date : 25/03/2023 08:26 AM
Approval Date : 25/03/2023 02:38 PM

Haematology

<u>Test</u>	<u>Result</u>	<u>Units</u>	<u>Biological Ref. Range</u>
<i>Blood Group</i>			
ABO system	O		
Rh system.	Positive		

By Gel Technology / Tube Agglutination Method

Note :

- This blood group has been done with new sensitive Gel Technology using both Forward and Reverse Grouping Card with Autocontrol.
- This method check's group both on Red blood cells and in Serum for "ABO" group.

---- End of Report ----

Dr. Rakesh Vaidya
MD (Path). DCP.

Test Results are dependent on a number of variables & technical limitations. Hence, it is advised to correlate with clinical findings and other related investigations before any firm opinion is made. Recheck / retest may be requested.

365 Days / 24 Hours Laboratory Services

Home Collection Facility Available
(Mon To Sat 8:00 am to 5:00 pm)



BHAILAL AMIN
GENERAL HOSPITAL

ESTD. 1964

Bhaikal Amin Marg, Gorwa, Vadodara, Gujarat 390003.

www.baghospital.com | 0265-677 6222, 255 6222 | Follow us : f @

DEPARTMENT OF LABORATORY MEDICINE

Patient Name : Mrs. POOJA MALVIYA
Gender / Age : Female / 33 Years 6 Months 22 Days
MR No / Bill No. : 23203049 / 231074840
Consultant : Dr. Manish Mittal
Location : OPD

Type : OPD
Request No. : 115233
Request Date : 25/03/2023 08:32 AM
Collection Date : 25/03/2023 08:26 AM
Approval Date : 25/03/2023 01:52 PM

Fasting Plasma Glucose

Test	Result	Units	Biological Ref. Range
<i>Fasting Plasma Glucose</i>			
Fasting Plasma Glucose	93	mg/dL	70 - 110
Post Prandial 2 Hr. Plasma Glucose	95	mg/dL	70 - 140

By Hexokinase method on RXL Dade Dimension

---- End of Report ----

Dr. Rakesh Vaidya
MD (Path). DCP.

Test Results are dependent on a number of variables & technical limitations. Hence, it is advised to correlate with clinical findings and other related investigations before any firm opinion is made. Recheck / retest may be requested.



Patient Name : Mrs. POOJA MALVIYA
 Gender / Age : Female / 33 Years 6 Months 22 Days
 MR No / Bill No. : 23203049 / 231074840
 Consultant : Dr. Manish Mittal
 Location : OPD

Type : OPD
 Request No. : 115233
 Request Date : 25/03/2023 08:32 AM
 Collection Date : 25/03/2023 08:26 AM
 Approval Date : 25/03/2023 01:52 PM

HbA1c (Glycosylated Hb)

Test	Result	Units	Biological Ref. Range
HbA1c (Glycosylated Hb)			
Glycosylated Heamoglobin (HbA1c)	5.3	%	
estimated Average Glucose (e AG) *	105.41	mg/dL	

(Method:

By Automated HPLC analyser on D-10 Biorad. NGSP Certified, US-FDA approved, Traceable to IFCC reference method.

* Calculated valued for past 60 days, derived from HbA1c %, based on formula recommended by the A1c - Derived Average Glucose study from ADA and EASD funded The ADAG trial.

Guidelines for Interpretation:

Indicated Glycemic control of previous 2-3 months

HbA1c%	e AG (mg/dl)	Glycemic control
> 8	> 183	Action suggested...High risk of developing long-term complications. Action suggested, depends on individual patient circumstances
7 - 8	154 - 183	Good
< 7	< 154	Goal...Some danger of hypoglycemic reaction in type I Diabetics. Some Glucose intolerant individuals and Sub-Clinical diabetics may demonstrate (elevated) HbA1c in this area.
6 - 7	126 - 154	Near Normal
< 6	< 126	Nondiabetic level)

---- End of Report ----

Dr. Rakesh Vaidya
MD (Path). DCP.



Patient Name : Mrs. POOJA MALVIYA
 Gender / Age : Female / 33 Years 6 Months 22 Days
 MR No / Bill No. : 23203049 / 231074840
 Consultant : Dr. Manish Mittal
 Location : OPD

Type : OPD
 Request No. : 115233
 Request Date : 25/03/2023 08:32 AM
 Collection Date : 25/03/2023 08:26 AM
 Approval Date : 25/03/2023 01:52 PM

Renal Function Test (RFT)

Test	Result	Units	Biological Ref. Range
Urea (By Urease Kinetic method on RXL Dade Dimension)	15	mg/dL	10 - 45
Creatinine (By Modified Kinetic Jaffe Technique)	0.41	mg/dL	0.6 - 1.1
Estimate Glomerular Filtration rate (Ref. range : > 60 ml/min for adults between age group of 18 to 70 yrs. eGFR Calculated by IDMS Traceable MDRD Study equation. Reporting of eGFR can help facilitate early detection of CKD. By Modified Kinetic Jaffe Technique)	More than 60		
Uric acid (By Uricase / Catalase method on RXL Siemens)	2.4	mg/dL	2.2 - 5.8

--- End of Report ---

Dr. Rakesh Vaidya
MD (Path). DCP.



Patient Name : Mrs. POOJA MALVIYA Type : OPD
 Gender / Age : Female / 33 Years 6 Months 22 Days Request No. : 115233
 MR No / Bill No. : 23203049 / 231074840 Request Date : 25/03/2023 08:32 AM
 Consultant : Dr. Manish Mittal Collection Date : 25/03/2023 08:26 AM
 Location : OPD Approval Date : 25/03/2023 01:52 PM

Liver Function Test (LFT)

Test	Result	Units	Biological Ref. Range
Bilirubin			
Bilirubin - Total	0.28	mg/dL	0 - 1
Bilirubin - Direct	0.04	mg/dL	0 - 0.3
Bilirubin - Indirect	0.24	mg/dL	0 - 0.7
<i>(By Diazotized sulfanilic acid on RXL Dade Dimension.)</i>			
Aspartate Aminotransferase (SGOT/AST)	30	U/L	13 - 35
<i>(By IFCC UV kinetic method on RXL Dade Dimension.)</i>			
Alanine Aminotransferase (SGPT/ALT)	31	U/L	14 - 59
<i>(By IFCC UV kinetic method on RXL Dade Dimension.)</i>			
Alkaline Phosphatase	103	U/L	42 - 98
<i>(BY PNPP AMP method on RXL Dade Dimension.)</i>			
Gamma Glutamyl Transferase (GGT)	29	U/L	5 - 55
<i>(By IFCC method on RXL Dade Dimension.)</i>			
Total Protein			
Total Proteins	8.44	gm/dL	6.4 - 8.2
Albumin	4.06	gm/dL	3.4 - 5
Globulin	4.38	gm/dL	3 - 3.2
A : G Ratio	0.93		1.1 - 1.6
<i>(By Biuret endpoint and Bromocresol purple method on RXL Dade Dimension.)</i>			

Test Results are dependent on a number of variables & technical limitations. Hence, it is advised to correlate with clinical findings and other related investigations before any firm opinion is made. Recheck / retest may be requested.

---- End of Report ----

Dr. Rakesh Vaidya
MD (Path). DCP.



Patient Name : Mrs. POOJA MALVIYA
 Gender / Age : Female / 33 Years 6 Months 22 Days
 MR No / Bill No. : 23203049 / 231074840
 Consultant : Dr. Manish Mittal
 Location : OPD

Type : OPD
 Request No. : 115233
 Request Date : 25/03/2023 08:32 AM
 Collection Date : 25/03/2023 08:26 AM
 Approval Date : 25/03/2023 01:52 PM

Thyroid Hormone Study

Test	Result	Units	Biological Ref. Range
------	--------	-------	-----------------------

Triiodothyronine (T3)	1.79	ng/ml	
-----------------------	------	-------	--

(Done by 4th generation electrochemiluminescence based method on automated immunoassay / Cobas e 411.)

Reference interval (ng/ml)

1 - 3 days : 0.1 - 7.4
 1-11 months : 0.1 - 2.45
 1-5 years : 0.1 - 2.7
 6-10 years : 0.9 - 2.4
 11-15 years : 0.8 - 2.1
 16-20 years : 0.8 - 2.1
 Adults (20 - 50 years) : 0.7 - 2.0
 Adults (> 50 years) : 0.4 - 1.8
 Pregnancy (in last 5 months) : 1.2 - 2.5

(Reference : Tietz - Clinical guide to laboratory test, 4th edition))

Thyroxine (T4)	10.05	mcg/dL	
----------------	-------	--------	--

(Done by 4th generation electrochemiluminescence based method on automated immunoassay / Cobas e 411.)

Reference interval (mcg/dL)

1 - 3 days : 11.8 - 22.6
 1 - 2 weeks : 9.8 - 16.6
 1 - 4 months : 7.2 - 14.4
 4 - 12 months : 7.8 - 16.5
 1-5 years : 7.3 - 15.0
 5 - 10 years : 6.4 - 13.3
 10 - 20 years : 5.6 - 11.7
 Adults / male : 4.6 - 10.5
 Adults / female : 5.5 - 11.0
 Adults (> 60 years) : 5.0 - 10.7

(Reference : Tietz - Clinical guide to laboratory test, 4th edition))

Thyroid Stimulating Hormone (US-TSH)	1.81	microIU/ml	
--------------------------------------	------	------------	--

(Done by 4th generation electrochemiluminescence based method on automated immunoassay / Cobas e 411.)

Reference interval (microIU/ml)

Infants (1-4 days) : 1.0 - 39
 2-20 weeks : 1.7 - 9.1
 5 months - 20 years : 0.7 - 6.4
 Adults (21 - 54 years) : 0.4 - 4.2
 Adults (> 55 years) : 0.5 - 8.9
 Pregnancy :
 1st trimester : 0.3 - 4.5
 2nd trimester : 0.5 - 4.6
 3rd trimester : 0.8 - 5.2

(Reference : Tietz - Clinical guide to laboratory test, 4th edition))

---- End of Report ----

Dr. Rakesh Vaidya
 MD (Path). DCP.



Patient Name : Mrs. POOJA MALVIYA Type : OPD
 Gender / Age : Female / 33 Years 6 Months 22 Days Request No. : 115233
 MR No / Bill No. : 23203049 / 231074840 Request Date : 25/03/2023 08:32 AM
 Consultant : Dr. Manish Mittal Collection Date : 25/03/2023 08:26 AM
 Location : OPD Approval Date : 25/03/2023 01:52 PM

Urine routine analysis (Auto)

Test	Result	Units	Biological Ref. Range
Physical Examination			
Quantity	30	mL	
Colour	Pale Yellow		
Appearance	Turbid (Slight)		
Chemical Examination (By Reagent strip method)			
pH	7.0		
Specific Gravity	<=1.005		
Protein	Negative	gm/dL	0 - 5
Glucose	Negative	mg/dL	0 - 5
Ketones	Negative		0 - 5
Bilirubin	Negative		Negative
Urobilinogen	Negative		Negative (upto 1)
Blood	Negative		Negative
Leucocytes	Negative		Negative
Nitrite	Negative		Negative
Microscopic Examination (by Microscopy after Centrifugation at 2000 rpm for 10 min or on fully automated Sysmex urine sedimentation analyzer UF4000)			
Red Blood Cells	0 - 1	/hpf	0 - 2
Leucocytes	0 - 1	/hpf	0 - 5
Epithelial Cells	10 - 20	/hpf	0 - 5
Casts	Nil	/lpf	Nil
Crystals	Nil	/hpf	Nil
Mucus	Absent	/hpf	Absent
Organism	Absent		

---- End of Report ----

Dr. Rakesh Vaidya
MD (Path). DCP.



BHAILAL AMIN
GENERAL HOSPITAL

📍 Bhaikal Amin Marg, Gorwa, Vadodara, Gujarat 390003.
🌐 www.baghospital.com | ☎ 0265-677 6222, 255 6222 | Follow us : 📱📧

DEPARTMENT OF DIAGNOSTIC RADIOLOGY

Patient No. : 23203049 Report Date : 25/03/2023
Request No. : 190058317 25/03/2023 8.32 AM
Patient Name : Mrs. POOJA MALAVIYA
Gender / Age : Female / 33 Years 6 Months 22 Days

ADVANCED DIGITAL SOLUTIONS

- Computer Radiography
- Ultra Sensitive Colour Doppler
- Ultra High Resolution Sonography
- Multi-Detector CT Scan
- Mammography
- Interventional Radiology
- Digital Subtraction Angiography
- Foetal Echocardiography
- Echocardiography

X-Ray Chest AP

Both lung fields are clear.
Both costophrenic sinuses appear clear.
Heart size is normal.
Hilar shadows show no obvious abnormality.
Aorta is normal.

• ULTRA SONOGRAPHY CANNOT DETECT ALL ABNORMALITIES
• NOT VALID FOR MEDICO-LEGAL PURPOSES
• CLINICAL CORRELATION RECOMMENDED

Hasani

Dr.Pruna C Hasani, MD
Consultant Radiologist



H-2015-0297

MC-3004

E-2021-0037

of 1

SAFE Q1



**BHAILAL AMIN
GENERAL HOSPITAL**

Bhailal Amin Marg, Gorwa, Vadodara, Gujarat 390003.
www.baghospital.com | 0265-677 6222, 255 6222 | Follow us: f @

DEPARTMENT OF DIAGNOSTIC RADIOLOGY

ADVANCED DIGITAL SOLUTIONS

- Computer Radiography
- Ultra Sensitive Colour Doppler
- Ultra High Resolution Sonography
- Multi-Detector CT Scan
- Mammography
- Interventional Radiology
- Digital Subtraction Angiography
- Foetal Echocardiography
- Echocardiography

Patient No. : 23203049 Report Date : 25/03/2023
Request No. : 190058354 25/03/2023 8.32 AM
Patient Name : Mrs. POOJA MALVIYA
Gender / Age : Female / 33 Years 6 Months 22 Days

USG : Abdomen (Excluding Pelvis) Or Upper Abdomen

Liver is normal in size and echopattern. No mass lesion identified. The hepaticveins are clear and patent. PV patent. No dilated IHBR.

Gall bladder is well distended and shows no obvious abnormality. Common bile duct measures 4 mm in diameter.

Pancreas shows no obvious abnormality. Tail obscured.
Spleen is normal size and echopattern.

Both kidneys are normal in shape and position. Normal echogenicity and cortico medullary differentiation is noted. No hydronephrosis or mass lesion seen.

Uterus is anteverted, normal in size and echo pattern. Endometrium thickness is about 5 mm. No obvious mass lesion seen.

Uterine length : 84mm.
A.P. : 34 mm.

Both ovaries reveal small follicles.

Urinary bladder is well distended and appears normal.

No ascites.

COMMENT:

No obvious abnormality seen.

Kindly correlate clinically

Hasani

Dr.Prerna C Hasani, MD
Consultant Radiologist



* ULTRA SONOGRAPHY CANNOT DETECT ALL ABNORMALITIES
 * NOT VALID FOR MEDICO-LEGAL PURPOSES
 * CLINICAL CORRELATION RECOMMENDED

Patient No. : 23203049 Report Date : 25/03/2023
Request No. : 190058326 25/03/2023 8.32 AM
Patient Name : Mrs. POOJA MALAVIYA
Gender / Age : Female / 33 Years 6 Months 22 Days

Echo Color Doppler

MITRAL VALVE : NORMAL
AORTIC VALVE : TRILEAFLET, NORMAL
TRICUSPID VALVE : NORMAL, NO TR,
PULMONARY VALVE : NORMAL
LEFT ATRIUM : NORMAL
AORTA : NORMAL
LEFT VENTRICLE : NORMAL, NO REGIONAL WALL MOTION ABNORMALITY,
LVEF=60%
RIGHT ATRIUM : NORMAL
RIGHT VENTRICLE : NORMAL
I.V.S. : INTACT
I.A.S. : INTACT
PULMONARY ARTERY : NORMAL
PERICARDIUM : NORMAL

COLOUR/DOPPLER : NO LV diastolic dysfunction
FLOW MAPPING : NO AR, MR, TR, NO PAH

FINAL CONCLUSION:

1. ALL CARDIAC CHAMBERS ARE NORMAL IN DIMENSIONS
2. NO REGIONAL WALL MOTION ABNORMALITY AT REST
3. NORMAL LV SYSTOLIC FUNCTION, LVEF=60%
4. NORMAL VALVES
5. NO LV DIASTOLIC DYSFUNCTION
6. NO AR, MR, TR, NO PULMONARY HYPERTENSION , (IVC COLLAPSING)
7. NO PERICARDIAL EFFUSION, CLOT VEGETATION.



Dr. KILLOL KANERIA MD, DM
Consultant Cardiologist

Name: Pooja malviya -
Patient ID: 23203049

25.03.2023 08:58:58
Standard 12-Lead

Date of birth: 04.09.1989
Gender: Female
Height:
Weight:
Ethnicity: Undefined
Patientmaker: Unknown
Indication:
Remark:

HR: 69 bpm
p axis: 31°
QRS axis: 70°
T axis: 45°
RR: 868 ms
P: 92 ms
PR: 136 ms
QRS: 105 ms
QT: 391 ms
QTcB: 420 ms

Sinus rhythm
Normal electrical axis
Normal ECG
Unconfirmed report

Normal

ppm

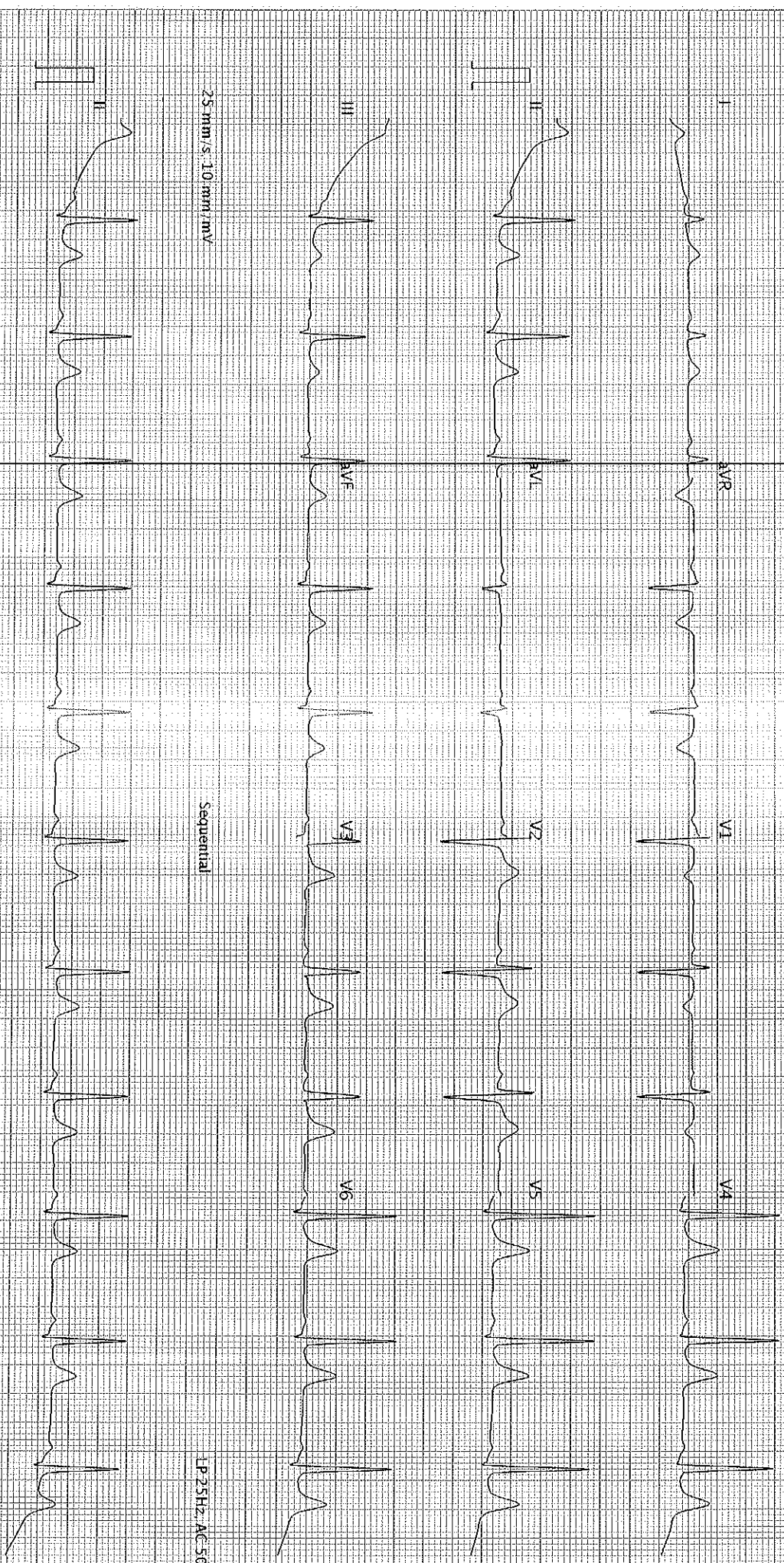

25 mm/s, 10 mm/mV

Sequential

LP 25Hz, AC 50Hz

25 mm/s, 10 mm/mV

LP 25Hz, AC 50Hz

AT 102 G2 I 2.0 (1080-011030)

Printed on 25.03.2023 08:59:10

Page 1 of 1

SCHILLER

Part No.2.157048M

2.8C